

*Pick up your feet, play your part and drive, drive, drive.*

The Tennessee State University Edward L. Graves Summer Band Camp is designed for rising 9<sup>th</sup> through 12<sup>th</sup> graders to help foster the musicianship and marching expertise of today's young musicians. Students will learn what it takes to be successful in today's collegiate band programs. The camp will close with an exciting performance designed to showcase what the students have learned through the course of the week.

*"This camp will teach students the Aristocratic way of showmanship, musicianship and leadership."*

-Dr. Reginald A. McDonald  
Acting Director of Bands

Open to Instrumentalists and Auxiliary

## PAYMENT INFORMATION

- Only cashier's checks and money orders made payable to: **TSU Foundation/ Marching Band** will be accepted.
- The \$75 deposit will count towards the total cost.

### Payment Schedule

- March 8 - \$75 deposit (non-refundable)
- April 8 - \$100
- May 8 - \$100
- June 8 - \$100 All balances due



## NOTES

- Non-Residential Camper \$275
- Residential Camper \$375
- \$75 deposit required by March 8, 2013
- Cancellation requests, minus the \$75 non-refundable deposit must be made prior to June 1, 2013.
- All campers must bring their own instruments. Drum majors must bring their major instrument as well as mace. Flags must bring their own flag. Twirlers must bring batons.
- Current physical exam will be required of each camp participant.
- Tennessee State University or camp sponsors are not responsible for the loss of any personal items or accidents that may occur during camp.

Tennessee State University Band  
3500 John A. Merritt Blvd., Box 9531  
Nashville, TN 37209-1561

Melva Townsend, Camp Coordinator  
Phone | 615.963.2525  
Fax | 615.963.5351  
mtate01@tnstate.edu

Dr. Reginald McDonald, Acting Director  
Phone | 615.963.5353  
rmcdonald3@tnstate.edu

TSU-12-7f-74130 Tennessee State  
University is an AA/EEO employer

# TENNESSEE STATE UNIVERSITY

## EDWARD L. GRAVES SUMMER BAND CAMP



**JUNE 23 – 29, 2013**  
**NASHVILLE, TENNESSEE**



# TENNESSEE STATE UNIVERSITY

## EDWARD L. GRAVES SUMMER BAND CAMP

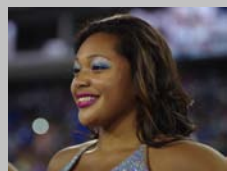

### HOUSING

Students residing on campus will live in Wilma Rudolph Hall and will be guests of the University and must abide by the guidelines set forth by Tennessee State University.

### WHAT TO BRING

For those residing on campus, please bring the following: twin bed sheets, blanket, pillow, pillow case, towels, toiletries, and shower shoes.

### REGISTRATION

On campus students will register during residence hall check-in. Off Campus students should arrive at 2:00pm for registration.

## SCHEDULE OF EVENTS

### Sunday, June 23

Residence Hall Check-In 12:00pm-2:00pm  
Orientation 3:00pm

*Parents are welcome to attend*

Dinner 4:00pm  
Auditions/Music Rehearsal 6:00pm-9:30pm  
Curfew 11:00pm

### Monday-Thursday, June 24-27

Meet in Rudolph Lobby 5:45am  
Morning Cardio/Field Rehearsal 6:00am  
Breakfast 7:30am  
Master Class 8:30am  
Field Rehearsal 9:30am  
Lunch 11:30am  
Music Rehearsal 1:00pm  
Sectional Rehearsals 2:30pm  
Dinner 4:00pm  
Field Rehearsal 5:30pm  
Evening Activity 7:30pm-9:30pm  
Curfew 11:00pm

### Friday, June 28

Meet in Rudolph Lobby 7:15am  
Breakfast 7:30am  
Field Rehearsal 8:30am  
Lunch 11:30am  
Music Rehearsal 1:00pm  
Dinner 4:00pm  
Field Rehearsal 5:30pm  
End of Camp Activity 8:00pm  
Curfew 12:00am

### Saturday, June 29

Brunch 10:00am  
Summer Band Camp Showcase/Awards TBD  
Residence Hall Check-Out TBD

## Registration Form (Detach and return with payment)

Name: \_\_\_\_\_

Mailing Address: \_\_\_\_\_ City: \_\_\_\_\_ State: \_\_\_\_\_ Zip: \_\_\_\_\_

Telephone: ( ) \_\_\_\_\_ Email Address: \_\_\_\_\_

Sex: Male or Female Age: \_\_\_\_\_ Grade Level Fall 2013: \_\_\_\_\_ Shirt Size: S M L XL 2XL 3XL 4XL

Instrument/Drum Major/Auxiliary: \_\_\_\_\_

School Name: \_\_\_\_\_ Band Director Name: \_\_\_\_\_

School Address: \_\_\_\_\_ City: \_\_\_\_\_ State: \_\_\_\_\_ Zip: \_\_\_\_\_

Roommate Preference: \_\_\_\_\_

(Roommate requests must be mutual. If you do not select a roommate, one will be assigned for you.)

**PAYMENT** (Check or money order made payable to *TSU Foundation/Marching Band*)-----

Payment Enclosed: \_\_\_\_\_ \$75.00 deposit \_\_\_\_\_ \$275 Non-Residential Camper

(Select One) \_\_\_\_\_ Other Amount \$ \_\_\_\_\_ \$375 Residential Camper