

Tennessee State vs Alabama A&M

W. J. Hale Stadium

Nashville, Tennessee

Sept. 16, 1978

7:30 p.m.

Price: \$1.00



the college
GAME

RONALD A. WOODING
Insurance & Investment Services
941 Jefferson Street
Nashville, Tennessee 37208

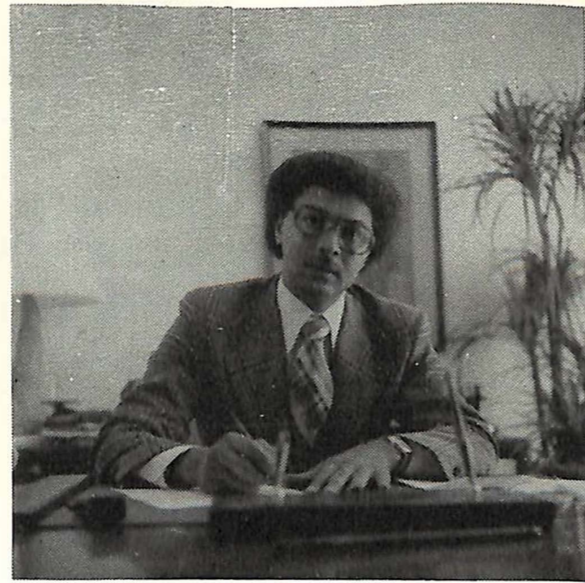

PROTECTION COST LESS THAN REPLACEMENT

We have a policy that will protect you and your apartment from

- Personal Liability
- Vandalism
- Fire
- Guest Medical Payment
- Lighting
- Physical Damage to Property of Others
- Rental Value
- Burglary

Without obligation, I'd like to know more about the following Insurance:

PERSONAL Life

- Education Fund
- Family Protection
- Joint Mortgage with Disability
- Money-back Mortgage
- Money accumulation with Life
- Retirement Fund

Health

- Accident
- Money-back Cancer Plan
- Money-back Disability
- Money-back Hospital Cash Plan
- Major Medical
- Travel Plan

Group

- Dental
- Disability
- Life
- Major Medical

CASUALTY - PROPERTY

- Apartment Renters
- Auto
- SR 22's
- Boats
- Fur Jewelry
- Homeowners
- Musical Instrument

Business

- Contractor's Equipment
- Crime
- Fidelity & Surety Bonds
- Fire
- General Liability (O.L. & T.)
- Inland Marine
- One-day Event
- Workman Comp.

Name _____

Address _____

City _____ State _____

Zip _____ Phone _____

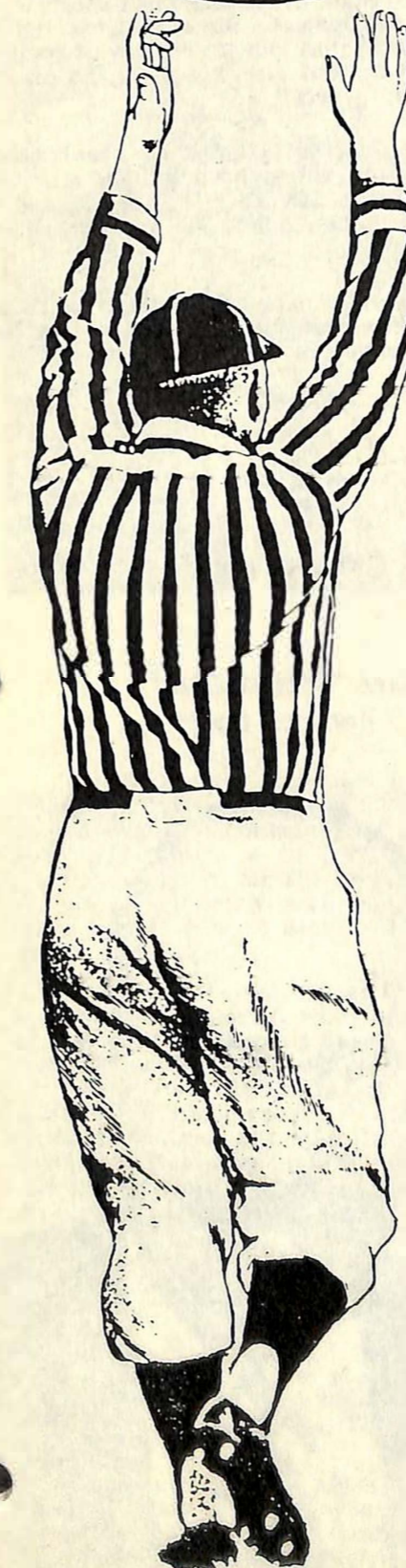

Tennessee State University 1978 FOOTBALL MAGAZINE

FOOTBALL SCHEDULE

DATE	OPPONENT	PLACE	TIME
September 2	Mid. Tenn. State University	Away	7:30 p.m.
September 9	Jackson State University	Home	7:30 p.m.
September 16	Alabama A&M University	Home	7:30 p.m.
September 23	Texas Southern University	Away	1:30 p.m.
September 30	Central State University	Away	1:30 p.m.
October 7	Grambling State University	Away	7:00 p.m.
October 14	Open		
October 21	Florida A&M University	Away	7:00 p.m.
October 28	Southern University (Homecoming)	Home	1:30 p.m.
November 4	N.C. Central (Washington, D.C.)	Away	1:30 p.m.
November 11	Cameron University	Home	1:30 p.m.
November 18	U.T. Chattanooga	Home	1:30 p.m.

FOOTBALL STAFF

Athletics Director, Samuel R. Whitmon
Head Coach, John Merritt
Defensive Director, Joe Gilliam, Sr.
Offensive Director, Alvin Coleman
Assistant Coaches, William Thomas, Archie Cooley
Jesse James, Willie Jones, Robert Eskew

W. J. HALE STADIUM INFORMATION

EMERGENCIES: A Davidson County Rescue Squad life-support unit is located at the north end of the stadium stands. Should a doctor be needed, please advise either an Usher or a TSU policeman. Life-saving equipment is available for any emergency. In addition an ambulance service is available.

RESTROOMS: Ladies' and men's restrooms are located on the concourse of each stand and may be reached by any portal.

LOST & FOUND: If any articles is lost or found, please report same to the Ushers on duty or any TSU policeman.

EMERGENCY CALLS: Emergency calls are received over the telephone located in the TSU Police Department (phone 320-3581) and will be relayed to the press box for official announcement.

CONCESSION STANDS: Concession stands are located beneath the stands and may be reached from any exit or portal.

TSU Football Magazine—Published by the Sports Information Office
Preparation and Editing—Kindell Stephens, Sports Information Director
Contributing Writer—Harold Jackson
Photography—Nashville Tennessean, Nashville Banner, John Cross, Joe Zinn
Cover & National Advertising—Spencer Marketing Services, Inc.
Contents may not be reproduced without permission.



Greetings! from the President

Welcome to the Tennessee State University Tiger sports event, designed for the diversion of Tennessee State students and the larger community of Nashville. Entertainment by way of competitive sports is the attraction here, but also, hopefully, an exercise in team play and sportsmanship generally.

A third goal of the competition today and those events scheduled throughout 1978-79 is the fostering of good will and a working relationship between the citizenry of the City of Nashville and the whole State of Tennessee and the administration, faculty and students at our University.

Again, welcome to the festivities today. Enjoy them for the joy and excitement of the occasion are factors in the Tennessee State program as it strives for academic excellence in the pursuit of an attractive lifestyle.

President

Frederick S. Humphries

SAMUEL WHITMAN Athletic Director

Samuel "Whit" Whitmon, one of the best halfbacks in Tiger History, was a member of Tennessee State's two national championship teams. A four-letter man and an outstanding halfback and quarterback, this two-time All-American's deceptive ball carrying and the ability to shake off tacklers led to coach Whitmon's collecting All-American honors in '46 and '47 from the Pittsburgh Courier and the Chicago Defender and he was named the most valuable player in Louisville's 1946 Derby Bowl Game. Holding an A.B. degree in biology and a M.S. degree in zoology from Tennessee State, he coached football at Harris High School in Shelbyville, Tennessee for two years beginning in 1950 and finishing with a coaching record of 18 wins, 1 loss and 1 tie.

He was Head Baseball Coach at Tennessee State, winning five conference championships and sending three players to the majors, namely George Altman, Chicago Cubs; Fred Valentine and Same Bowen, both to the Baltimore Orioles.

For sixteen years he was Associate Professor and a Backfield Coach at Tennessee State, serving under Head Coaches Henry Kean, Howard Gentry, Lawrence Simmons, and John Merritt.

He has coached at Fisk University since 1969, also teaching biology as an Associate Professor. In his seven years at Fisk, he produced two championship teams and four runner-up spots in the Southern Intercollegiate Athletic Conference, compiling a 44-22-1 record.

He is married to the former Dorothy Mallory and is the father of four children: Penny, Patsy, Jennifer, and Michael.



"BIG JOHN" MERRITT Head Football Coach

John A. Merritt, graduated from Kentucky State College in 1950, and received the Master of Science degree from the University of Cincinnati. The Big Blue grid history is steeped in Kean-type-football tradition. John A. Merritt brought a continuation of the Kean philosophy with him to Tennessee State when he left Jackson State to take over the Tigers' Mentorship in 1963.

During the 10-year college coaching stint in Mississippi, Coach Merritt won the 1962 Coach-of-the-year honors while compiling a 68-28-3 record and had only one losing season. Born in Falmouth, Kentucky, Big John Merritt played prep school football under Willie Kean, brother of Tennessee State's Henry A. "Fox" Kean, at Louisville Central and collegiate football at Kentucky State five years after Fox Kean left that institution and moved to Tennessee State. As a thoroughbred guard, Merritt won the Louisville Defender All-American and All-Midwestern Conference guard selections for 1949 and played on the Kentucky State Football team that initiated the Little Brown Jug Classic game between the Thoroughbreds and Tigers.

An exponent of the pro-type T with multiple sets, Merritt is an avid believer in the wide open style of football that the Tigers played under the "Ole Fox."

"Big John," as he is affectionately known to his host of friends, is a man who loves a challenge and downright hard work. If there is a touch of greatness in football coaching, Merritt certainly has it. He has always shown that ability to bring a football team out of the darkness into a marvelous light. As

a result, he has been named "Coach of the Year" more than a half-dozen times, while his teams have won National Championship honors a like number of times.

This highly motivated and truly successful coach dominated and revolutionized football in the predominantly black colleges during the sixties and continued at the top of the ladder in the seventies.

Since he came to Tennessee State in 1963, his teams have not had a losing season. Under his tutelage, TSU has amassed four undefeated seasons and five National Championships, with a record of 122 wins, 22 losses, and 5 ties. His twenty-five years overall coaching record is 181 wins, 54 losses, 9 ties, for a winning percentage of .760. His team have never lost in post season competition, with four wins and one tie. Over the last 12 years, Merritt's TSU teams have a record of 98 wins, 17 losses, and 4 ties.

A master organizer and problem solver, Merritt still finds time to fill numerous speaking engagements around the country.

Over the years his gridiron former Tigers pour into the play-for-pay ranks and everyone looks forward to the draft to see which players will be drafted in which rounds in the National Football League. In the 1978 NFL draft, Second Round: Stan Johnson to the Los Angeles Rams; Sylvester Hicks to the Kansas City Chiefs; Fourth Round: Danny Johnson to the Kansas City Chiefs; Dwight Wheeler to the New England Patriots; Homer Elias to the Detroit Lions; Fifth Round: Jerrold McRae to the Kansas City Chiefs; Sixth Round: Rodney Parker to Atlanta Falcons. Also picked up as free-agents were Lorenzo Sellars, Minnesota Vikings; Vincent Thomas, Cleveland Browns, Randolph Williamson, Philadelphia Eagles; and Gregory Husband to the Los Angeles Rams.

Coach Merritt is married to the former Maxine Owens and they have a daughter, Bonita Traugher, and a grandson, Merritt.

MEN-WOMEN

Let the Army help you with college.

Thousands of young people did. In fact, last year there were over 200,000 enrollments in college courses by people in the Army. They attended classes on post. They studied at nearby colleges and universities. And the Army paid for up to 75% of their tuition and fees.

Our educational benefits are in addition to the job training you'll receive, the salary you'll earn, and the travel opportunities you'll have.

If you'd like to find out more about all the educational benefits the Army has to offer, call your local Army Representative.

Call Sgt. Ayers 251-5463

Join the people who've joined the Army.
An Equal Opportunity Employer

JOE GILLIAM
Assistant Head Coach
Director of Defense



Coach Joe Gilliam, the TSU Defensive Genius, begins his 26th year of coaching collegiate football. Gilliam, from Steubenville, Ohio, went to Indiana University and was safety on the National Football Championship Team there his freshman year. He then went to West Virginia State where he made All-American as QB. He also played basketball and was the starting guard on a squad that in three years lost only three games, with the likes of Earl Lloyd, Bob Wilson, Bump Clark, and Frank Enty, all CIAA star performers. Joe made all-CIAA in both basketball and football under the legendary coach Mark Caldwell, who coached both sports and he was captain of both basketball and football in his senior year. He received his B.S. degree in P.E. from West Virginia State and his Master's degree from the University of Kentucky. Gilliam leads the tough, relentless Tiger defense, which is among the best in the nation, year in and year out. At the end of the 1977 season, he coached a defensive unit that won the NCAA Division I, pass defense championship yielding only 69.5 yards per game and that unit he finished 2nd in total defense giving up 193 yds. per contest. A sound fundamentalist and disciplinarian, Joe has a reputation for professional ranks. Coach Gilliam has authored numerous articles concerning football and is a much sought-after lecturer at football clinics. The articulate speaker was one of the lecturers at the National Football clinic at Atlantic City, New Jersey, last year along with Woody Hayes, Doug Dickey, Jesse Owens, and Eddie Robinson, to name a few. His weight and conditioning program is ranked as one of the top programs in the country.

He is married to the former Ruth Lockhart and they are the parents of Craig, Joe, Jr., and Kimberly; and the proud grandparents of Stacey, Tamara and Joi.

ALVIN C. COLEMAN
Offensive Director



Coach "Cat" Coleman (Dean) is the senior member of this tremendously successful coaching staff. A scientist by training, he attacks football with the same calculating, logically sound approach. Dean has no peers when it comes to using the pro-type offensive alignments as his basic offense. Today, over a decade later, Dean can't be matched when it comes to passing game having two quarterbacks drafted who have passed for over 2000 yards in a season, in Eldridge Dickey and the illustrious Joe Gilliam, Jr., and with the whip-like arm of new QB freshman Sensational Joe "747" Adams yet another will be added to this group. Also, he has the distinction of having 3 running backs drafted in the 1977 Draft. Lawrence Barnes, to San Diego, Nate Simpson to Green Bay Packers and Nathaniel Jackson to Buffalo. The personable, quiet, fiercely competitive and dedicated Coleman has spent over a quarter of a century in college education. He received his B.A. from Alcorn State and his Master's in Biology from the University of Michigan with additional study toward his terminal degree. The Canton, Mississippi native began his coaching in Gulfport, Mississippi, in high school. He left there and became football coach at Beggs High School in Oklahoma, followed by a tour of service in the U.S. Air Force, where he played offensive guard. Entering the collegiate ranks, he coached at Jackson State University.

He is married to the former Helen Dennis and they are the parents of Alvin and Maceo and the grandparents of Paul.

Enjoy all sports more with NCAA publications!

Publication	Price	Available
<input type="checkbox"/> 1977 NCAA Football Records	\$2.00	July
<input type="checkbox"/> 1977 Football Guide	\$2.00	August
<input type="checkbox"/> 1977 Football Rules & Interpretations	\$2.00	April
<input type="checkbox"/> 1977 Read Easy Football Rules	\$1.00	May
<input type="checkbox"/> 1978 Wrestling Guide	\$2.00	September
<input type="checkbox"/> 1978 Swimming Guide	\$2.00	September
<input type="checkbox"/> 1978 Ice Hockey Guide	\$2.00	September
<input type="checkbox"/> 1978 Basketball Guide	\$2.00	October
<input type="checkbox"/> Official Basketball Scorebook	\$2.00	October
<input type="checkbox"/> 1978 Skiing Rules	\$1.00	November
<input type="checkbox"/> 1978 Track & Field Guide	\$2.00	December
<input type="checkbox"/> 1978 Baseball Guide	\$2.00	December
<input type="checkbox"/> 1977 Water Polo Rules	\$1.00	April
<input type="checkbox"/> 1977 Soccer Guide	\$2.00	June
<input type="checkbox"/> 1978 Basketball Rules	\$1.00	June
<input type="checkbox"/> 1978 Read Easy Basketball Rules	\$1.00	July
<input type="checkbox"/> 1976-77 Basketball Scores	\$1.00	August

Check Your Order (indicate number of each book in box)

NCAA Publishing
P.O. Box 1906
Shawnee Mission, Kansas 66222

Name _____
Address _____
City _____ State _____ Zip _____

Enclosed please find check or money order for \$ _____
for which please send me the publications checked above.
MAKE CHECKS PAYABLE TO NCAA PUBLISHING SERVICE

Publication	Price	Month Available
<input type="checkbox"/> Baseball Statistics Rankings	\$7.00	Wkly. Apr.-June
<input type="checkbox"/> Football Statistics Rankings	\$7.00	Wkly. Sept.-Dec.
<input type="checkbox"/> Basketball Statistics Rankings	\$7.00	Wkly. Dec.-Mar.

NCAA Statistics Service
P.O. Box 1906
Shawnee Mission, Kansas 66222

Name _____
Address _____
City _____ State _____ Zip _____

Enclosed please find check or money order for \$ _____
for which please send me the publications checked above.
MAKE CHECKS PAYABLE TO NCAA STATISTICS SERVICE

Publication	Price	Month Available
<input type="checkbox"/> Championships Records Book	\$3.00	September
<input type="checkbox"/> NCAA NEWS	\$9.00	19 issues per year

NCAA Publishing
P.O. Box 1906
Shawnee Mission, Kansas 66222

Name _____
Address _____
City _____ State _____ Zip _____

Enclosed please find check or money order for \$ _____
for which please send me the publications checked above.
MAKE CHECKS PAYABLE TO NCAA

**Before or after
the game**

**WE DO IT
ALL FOR
YOU**

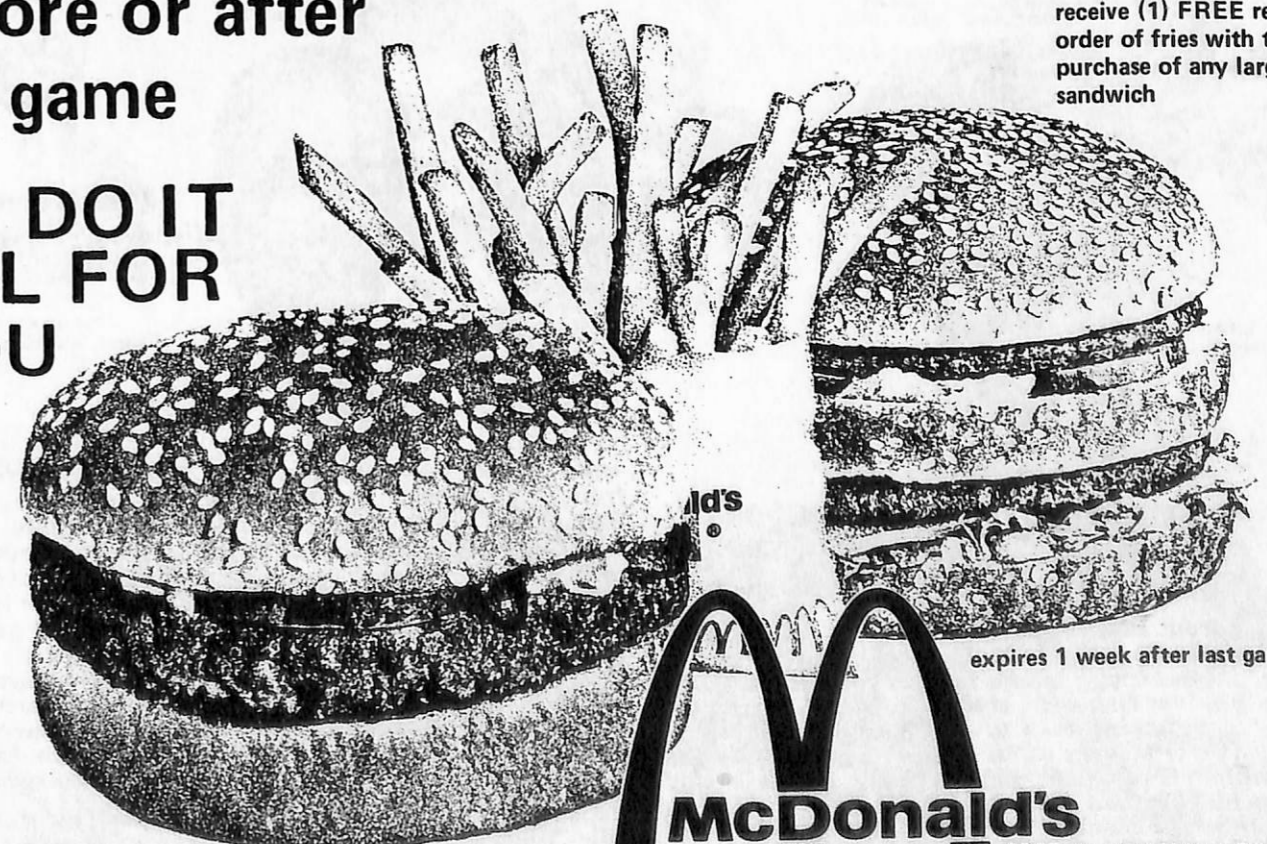

Present this ad and you will receive (1) FREE regular order of fries with the purchase of any large sandwich

expires 1 week after last game . . .

McDonald's

2805 CLARKSVILLE HIGHWAY
(offer good at this location only)



William S. Thomas
Defensive Assistant

Coach Bill Thomas begins his 6th year as defensive assistant. The young coach was a senior on the 1970 TSU Football team that went undefeated winning 11 straight games. The Health and Physical Education Professor uses the same enthusiasm in the coaching profession that he showed as a middle linebacker in college. The Jacksonville, Florida, Raines High School product earned his B.S. and his Master's degree from Tennessee State University. The conscientious Bill Thomas, an excellent recruiter, is highly regarded as one of the country's truly options of becoming a head football coach in the near future. He is married to the former Gayle Boyd from Dayton, Ohio.



Archie Cooley, Jr.
Defensive Assistant

Coach Cooley is entering his 5th year on the defensive staff following a tenure as defensive coordinator at Alcorn State. He previously coached football, basketball and track in Mississippi, where he won two State Championships in basketball and one in Boy's track at Southside High in Heidelberg. Archie Cooley graduated from his native town, Laurel, Miss., from Oak Park High School. He played collegiate football under coach John Merritt at Jackson State University, playing center and linebacker, making All-Southeastern Conference teams. Coach Cooley graduated from Jackson State with a B.S. degree, and earned his Master's at Southern Mississippi. The Assistant Professor in the Health and Physical Education Department has done further study at Southern University. Cooley is married to the former Georgia Reed of Belzoni, Mississippi, and they are the parents of a son, Dwight, and a daughter, Lisa. Cooley is in charge of the defensive linesmen, developing their quickness. He is also coordinator of films and one of the top recruiters.



Eddy Jackson
Head Trainer

The Detroit native is a graduate of TSU and is currently working on his M.A. degree. He begins his 2nd season as Head Trainer for TSU. Eddy is an experienced defensive football coach, with extensive training in all facets of football under Coach Joe W. Gilliam, Sr., and he also has experience in coaching swimming.



Robert Eskew
Graduate Asst. Coach

The Gary, Ind. native was an outstanding free safety on TSU's National Championship Team in 1966. Played for the Los Angeles Rams and the Atlanta Falcons and has been coaching high school in Illinois and his hometown, Gary. He has his Master's degree in Guidance and Counseling.

Supporting Staff



Willie C. Jones
Offensive Assistant

Coach Jones from Laurel, Mississippi, enters his 4th year coaching at TSU. Jones was a high school coach at Heidelberg High in Mississippi, where he also coached the 1974 Mississippi All-Star Game. He graduated from Alcorn State University as a running back to a high explosive running game there. He is serving as an offensive assistant and is working with the backfield players. He is married to the former Janelle McClain from Laurel, Mississippi, and is the proud father of Stanley, Tanya and Sharon.



Jesse James
Offensive Linesmen Coach

Jesse James, a former Tennessee State Offensive guard from Ocala, Florida, enters his 6th year as linesmen coach. During his collegiate days at the Blue and White, he was feared by the opposition as he led the Tiger linesmen to three consecutive post season bowl victories, a indefatigable worker who brings lots of enthusiasm to the field. He graduated from Tennessee State University and holds the B.S. degree in Physical Education and a Master's degree in Health and Physical Education. His main duty is the offensive linesmen and their blocking assignments, and for the excellent passing game that the Tigers have, Coach James has his work cut out for him; but with few TSU QBs being sacked, the assignments are being executed.

He is married to the former Pamela Denise Lewis of Nashville, Tennessee, and they are the proud parents of a son named Jason.



HAROLD JACKSON
Director, Public Relations



RICHARD GROOMS
Official Statistician



KINDELL STEPHENS
Sports Information Dir.



JAMES CALDWELL
Dir. Auxil. Enterprises



WARREN LAWSON
Assistant A.D.



VENETTA WILLIAMS
Exec. Athletic Secretary



GREG GOODWIN
Student SID Asst.



DEBORAH GROOM
Student SID Asst.



MIKE BLEDSO
Student SID Asst.

Know your candy signals.



Signal for MILKY WAY® Bar.
Raise three fingers of left hand while pointing with right. Get three great tastes in one great bar.



Signal for SNICKERS® Bar.
Left palm extended, while right hand makes three chopping motions. No matter how you slice it, it comes up peanuts.



Signal for 3 MUSKETEERS® Bar.
Look up and point with three fingers while right hand rubs stomach. It's the fluffy chocolate bar that gives your spirits a lift.



Signal for "M&M's"® Plain Chocolate Candies.
Alternate left palm extended with lifting and pointing to mouth. "The milk chocolate melts in your mouth—not in your hand!"



Signal for "M&M's"® Peanut Chocolate Candies.
Move finger in clockwise motion pointing toward head. Go crazy for the peanut chocolate candies. "The milk chocolate melts in your mouth—not in your hand!"



These candies are on sale in the stadium now.

Meet the Seniors



NO. 46 BILLY THOMAS McBRIDE, "Billy D", 2 Year Letterman, 6-1 1/2, 195 lbs. Defensive Back, Syracuse, New York. The multi-talented McBride came to TSU and played basketball, made the conversion to football and has made some great strides. He has all the tools he needs to play a lot... was a 4-yr. letterman in basketball and a 3-yr. 1st in football and 2nd year letterman in track, making numerous All-City, and All-State in these sports. Major: Recreational Therapy. Sister: Ruthie Shawn; Brothers: Robert, Richard, John and Charles. Son of Dorothy Stevens. Address: 110 Weiser Court, Syracuse, New York; Phone: (315) 471-7955. Favorite Pro Player: Ike Moore; Favorite Pro Team, Houston Oilers. Bench Press: 305 4.4 40-yard dash. Hobbies: Basketball, swimming, ice skating, bike riding. Date of birth, 7-31-56. Coached in high school by John Smith.

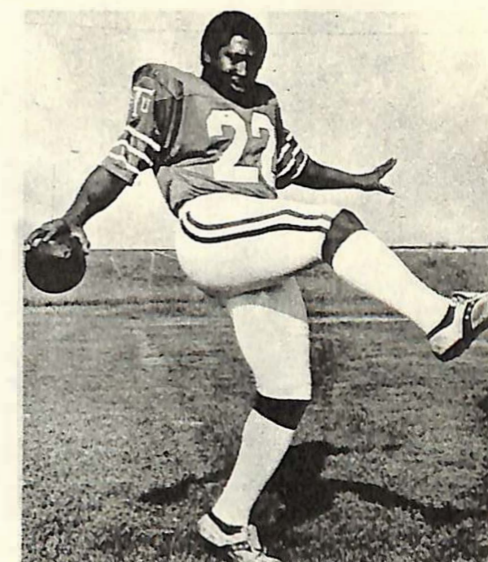

NO. 22 CHARLES VICTOR MIDDLEBROOKS, "Deuce Juice", 2-Year Letterman, 5-10, 196 lbs. Running Back, Atlanta, Georgia. (Frederick Douglas) coming into his final season of which he will be in top shape, for a healthy season. He will be expected to gain over 600 yards on the ground. His best game was Homecoming when he in 14 carries gained 203 yards and scored three Touchdowns. His blocking has vastly improved. The three sports prepster lettered in track soccer and football, made All-state three years, All-American and All-City in Atlanta. Sister: Feleica; Brothers: Darrgle, Ronald and Allen. Son of Mr. Charles Bivins and Anne Jean. Address: 1037 Walden Street No. 426, Atlanta, Ga. (404) 792-2716. Favorite Pro Player: O. J. Simpson. Favorite Pro Team: Oakland. Bench Press: 285 4.5 in 40-yard Dash. Hobbies: Horseback riding, running and swimming. Date of birth: 1-29-56. Coached in high school by Charlie Bronner.



NO. 44 JOHN HENRY SMITH, "Pee Wee," 2-yr. Letterman, 6-0, 175 lbs. Wide Receiver, Tuskegee, Ala. (Tuskegee Inst.) This All-County and All-City football player is called "Mr. Excitement," by the Tennessee State fans. Has everything it takes to be a great receiver. Main attribute is his quickness and his glue-type hands. Should have a great season for he has paid his dues and it's all on him. Major: Recreation; Sister, Valarie; Brother, Thomas. Son of Mrs. Catherine Smith, 305 East Spring Street, Tuskegee, Ala. (205) 727-5993. Favorite Pro Player, Paul Warfield. Favorite Pro Team, Oakland. Bench Press 205 4.5 in 40-yard dash. Most exciting experience: Coming to TSU in Nashville, recruited by Jesse James. Hobbies: Swimming, hiking. Date of birth: 1-27-56. Coached in high school by Lifus Johnson.

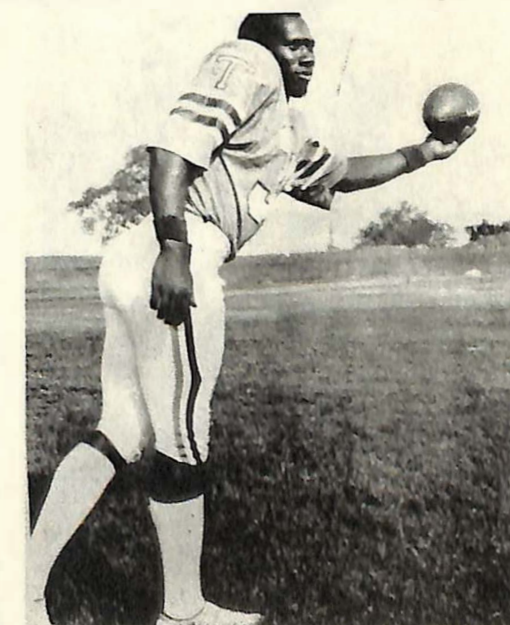

NO. 30 MIKE GENE MORGAN, "Sir Nose," 2-Year Letterman, 5-11, 180 lbs. Wide Receiver, Columbia, Tennessee (Central High). All-County in football at Central High, this fast jet-like receiver has the talent and the potential to be the leading pass receiver at TSU this season. He has waited for his turn and the time is now for him to show his stuff. The graceful leopard-like move has to draw alot of attention on defense when this Tiger is in the line-up. Major: Health and Physical Education. Sisters: Iretha, and Debbie. Son of Mrs. Gladys Nelson; 602 Skyline Drive, Columbia, Tenn. (615) 388-2445. Favorite Pro Player: Lenn Swan. Favorite Team: Oakland Raiders. Bench Press 245, 4.4 in the 40-yard dash. Most exciting experience was receiving an offer from TSU. Recruited by Coach Joe Gilliam, Sr. Hobbies: swimming and baseball. Date of birth 12-30-55. Coached in high school by Jim Cartwright.



NO. 23 RALPH EDWIN CARNAHAN, "Night Club," 3-Year Letterman (Overton) 6-0, 195 lbs. Running Back, Nashville, Tennessee. The high school All-American in football and track, All-State, MVP and the No. 1 prospect for Tennessee. Should reach his potential as this is his last season, and he has the ability to carry for short yardage and yet the ability to bust open for long yardage. Was the leading ground gainer last season with 384 yds. on 69 carries and was excellent on kickoff returns with 14 for 272 yds, and a 19.4 average. Major: Physical Education. Sisters: Janice, Lois and Cheryl. Brothers: James Jr., Dwight, and Ted. Son of Mr. and Mrs. James Carnahan, 1110 Bate Avenue, Nashville, Tennessee (615) 269-5074. Most exciting experience: being recruited by more than 50 Colleges and Universities. Favorite Pro Player: Greg Pruitt. Favorite Pro team: Chicago Bears. Bench Press 275, 4.4 in 40-yard dash. Date of birth: 3-21-56. Coached in high school by Nick Coutras.

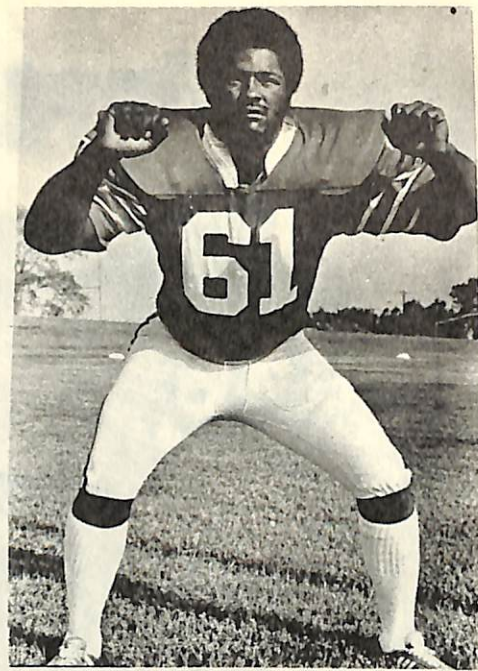

NO. 61 JIMMY PAUL CARTER, "Mr. President," 3-Year Letterman (Bogalusa) 6-3, 235 lbs. Offensive Guard and Tackle, Bogalusa, Louisiana. All-District and All-County track and football star came to TSU and has established himself as a professional prospect with his final season coming up, and looks to be a sure bet with some added poundage. Looking to '78 as the year to be seen and heard from on the gridiron. An excellent blocker who is quick with good speed. The son of Mrs. Majorie M. Blount, 410 Napoleon Street, Bogalusa, Louisiana. Louisiana Bench Press 305, 4.8 in 40-yards. Favorite Pro Player: Conrad Dobler; Favorite Pro Team: Dallas Cowboys. Hobbies: Playing cards and Racketball. Date of birth: 7-10-57. Coached in high school by Lewis Murray.



NO. 70 JESSIE EARL DERAMUS, "Big Bird," 3-Year Letterman (Anniston) 6-7, 250 lbs. Defensive Tackle, Anniston, Alabama. "Big Bird" has played in the shadow of two great linemen, Stan Johnson and Sylvester Hicks now in the professional ranks. He must carry the banner himself. Great things are expected of DeRamus in 1978. The big towering lineman is much stronger this season. Lettered in football, basketball and track, earning All-County, and All-State in football. Major: Industrial Arts. Sisters: Cathy, Vickie and Yolanda. Brother: Bernard. Son of Mr. and Mrs. Samuel DeRamus, Jr., 515 West 11 1/2, Anniston, Alabama (205) 237-5198. Favorite Pro Player: Cleveland Elam; Favorite Pro Team: Oakland. Most exciting experience: Picking off one of Grambling's herald QB Douglas Williams' passes for a TD. Bench Press 285, 4.8 in 40-yard dash. Hobbies: Music, fishing and hunting. Date of birth: 12-15-55. Coached in high school by Bill Farrell.

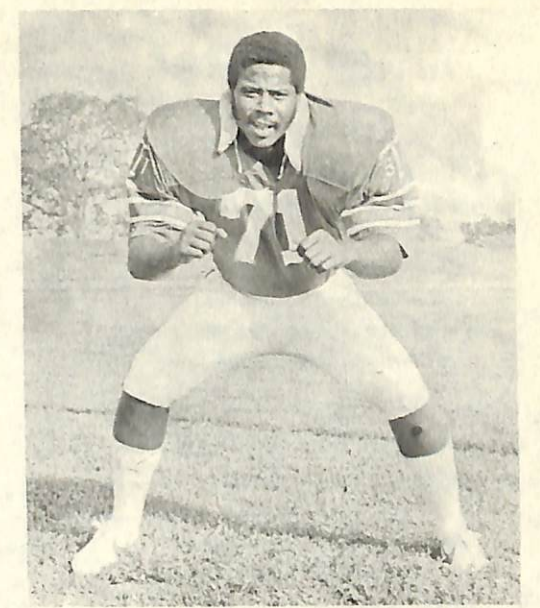

NO. 71 STEPHEN ELLIS, "Under Dog," 3-Year Letterman (Western Reserve High) 6-3 1/2, 241 lbs. Offensive Guard-Tackle, Warren, Ohio. The versatile lineman is gifted enough to play both offensive guard and tackle, is looked upon to have his best year becoming one of the top offensive linemen at TSU. Enjoys blocking and has mastered that technique. Playing football in the Mecca of high school football in Ohio, he led his team to two back to back State championships where his team was 12-0 and 11-1 his last two seasons. Major: Industrial Arts. Brothers: Paul, Ellis, Richard, Jeffery and Walter. Son of Mr. and Mrs. Walter Ellis, 1743 Bellerest Street, Warren, Ohio (216) 394-6407. Favorite Pro Player: Art Shell. Favorite Pro Team: Oakland. Bench Press: 345, 4.8 in 40-yard dash. Hobbies: Pool, and swimming. Date of birth: 7-8-55. Coached in high school by Joe Novak.

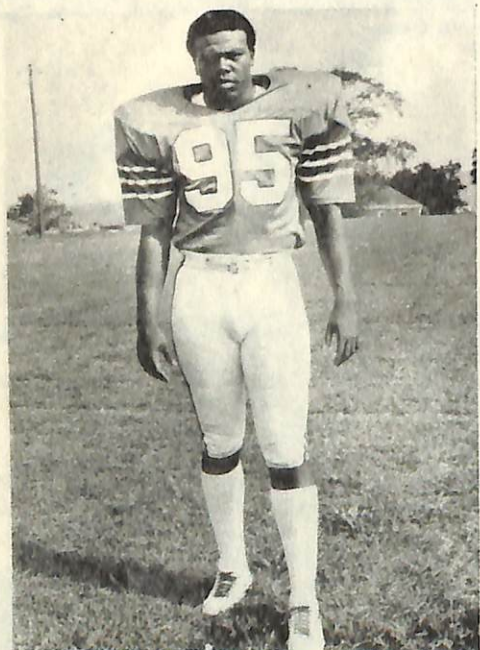

NO. 95 MAURICE FITZGERALD, "Uptown," 4-Year Letterman (Hume-Fogg) 6-3, 235 lbs. Defensive End and Tackle, Nashville, Tennessee. Maurice was a walk-on and weighed only 175 lbs. when he came to TSU, playing defensive end, 3rd team NIL baseball center fielder. This will be Maurice's fourth year as a starter, in itself an unusual feat. Maurice is a tough, steady relentless defender, who asks no quarter, and gives no quarter. He could become a fine professional prospect. All class A, All City, senior year. Major: Health and Physical Education. Sisters: Delores, Melanie; Brothers: Walter and Donnell. Son of Mrs. Margaret Jenkins, 808-A, Knox Avenue, Nashville, Tenn. (615) 298-5896. Favorite Pro Player, Cleveland Elam; Favorite Team: 49ers. Most exciting experience: Becoming a Christian. Bench Press 310 lbs., 40-yard dash 4.7. Hobbies: Fishing, hiking, checkers, back gammon, swimming. Date of

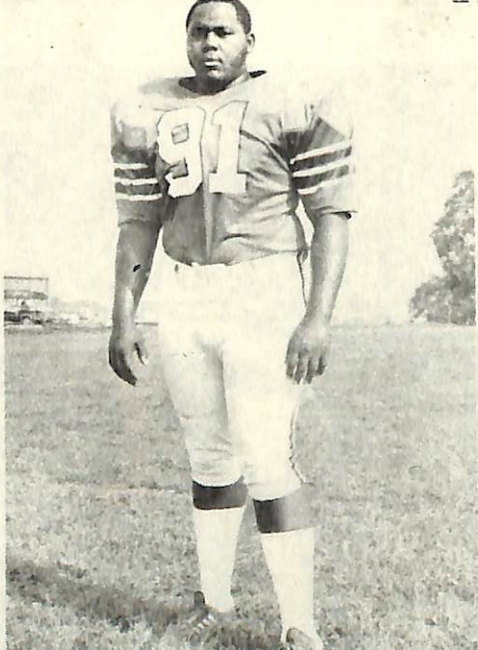

91 CALVIN LEON GHOLSTON, "Big Cal," 2-Year Letterman (Central) 6-1 1/2, 274 lbs. Defensive Middle Guard and Tackle, Waverly, Tennessee. Calvin has had a checkered career here at TSU because of his serious weight problems. Hopefully Cal will put it all together for this final fling. He is one of the keys to our success in 1978. This All-Mid-State player in high school was most valuable lineman. Major: Physical Education. Sisters: Thelma, Romona and Brothers: Joe and Danny. Son of Mr. and Mrs. Alvin Gholston 146 Tank Hill Road, Waverly, Tennessee, (615) 296-3561. Bench Press 350 runs 40-yard dash 5.1 Favorite Pro Player: Ed Jones. Favorite Team: Dallas Cowboys. Hobbies: Fishing. Future plans after graduation: Professional football. Date of birth: 10-17-55. Coached in high school by Ray Hampton.

**WE'VE
GOT MORE
PEOPLE
IN MORE
PLACES
WITH MORE
WAYS TO
SERVE YOU.**

 **First American**
We're the bank Nashville calls first.

**We floored
BIG JOHN,
and we can
floor you
too.**



MANNING'S

TSU PHOTO ALBUM

alma mater

*In the land of golden sunshine,
By the Cumberland's fertile shore,
Stands a school for greatest service
One that we adore.*

*Alma Mater, how we love thee,
Love thy white and blue
May we strive to meet Thy mandates
With faith that's true.*

*Many come to Thee for knowledge,
Come from East, North, South and West.
For they know that Thou dost offer
Such a rich bequest.*

*Alma Mater, all Thy children
Worship at Thy shrine;
May the God of nations bless thee
With gifts divine.*

*Send forth sons both strong and valiant,
Send forth daughters wise and true.
Filled with hope and dauntless courage
Motives sane and true.*

*Alma Mater kindly mother
Smile on Tennessee
May she lift her head toward heaven
Honor Country, God and Thee.*



17 JOE "747" ADAMS, QB



66 BOOKER BEACHUM, NO



26 WILLIE BLUE, DB

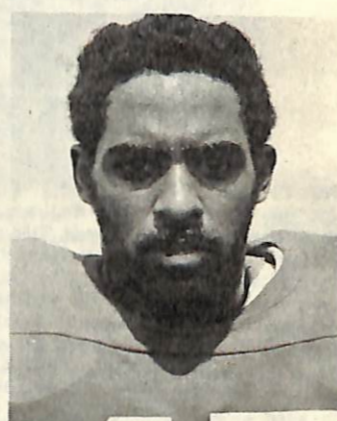

45 DAVID COLEMAN, DB

THE TENNESSEE STATE UNIVERSITY BOOKSTORE CARRIES

**A COMPLETE LINE OF
PRODUCTS**

- CHILDREN'S
- SWEATSHIRTS
- "T" SHIRTS
- BIBS
- SNOOPY SHIRTS
- YOUTH'S
- "T" SHIRTS
- SWEATSHIRTS
- JACKETS
- SNOOPY SHIRTS



TENNESSEE STATE'S
**UNIVERSITY
BOOKSTORE**

AL THOMPSON
Manager

3500 CENTENNIAL BLVD.
NASHVILLE, TENNESSEE 37203 PH. (615) 320-3208

TSU IN THE CENTER OF CAMPUS.
BOOKSTORE

- ADULT
- SWEATSHIRTS
- SWEATSHIRTS (SS)
- "T" SHIRTS
- FOOTBALL JERSEYS
- JACKETS
- CAPS & HEATS
- TENNIS SHORTS
- GYM SHORTS
- SWEAT SUITS
- CUPS
- PHOTO SERVICE
- BOOKS, & SUPPLIES

FOR A MORE COMPLETE SELECTION, COME TO THE TSU BOOK-
STORE, LOCATED IN THE STUDENT UNION BLDG. WE'RE OPEN
FROM 9 A.M. TO 5 P.M. ON HOME FOOTBALL SATURDAYS.
AL THOMPSON, MANAGER

The New Chevrolet

Spectacular beauty, plenty of room, a pleasure to drive. And more.

We would not insult your intelligence by suggesting that you'd buy a car simply because it's beautiful.

But what if that beautiful car were also beautifully built, remarkably roomy inside, and a genuine pleasure to drive?

Now we're talking your language.

The New Chevrolet is a thoroughly contemporary automobile built around a roomy 6-passenger interior.

It comes as a pleasant surprise to most people that this trimmer car actually has more head room and more rear seat leg room inside than the 1976 full-size Chevrolet it replaced. It also has a bigger trunk. More corrosion fighters. And more ease of entry and exit.

More than 600,000 people bought The New Chevrolet (Caprice and Impala) during its very first year on the

market, making The New Chevrolet the most popular car in America. It isn't just the beauty. But it sure doesn't hurt.

You're invited to visit the Chevrolet football exhibit at the new College Hall of Fame at King's Island (25 miles north of Cincinnati). This unique museum lets you participate in the fascinating history of college football. See it soon.



The Caprice Classic Sedan

Now that's more like it.



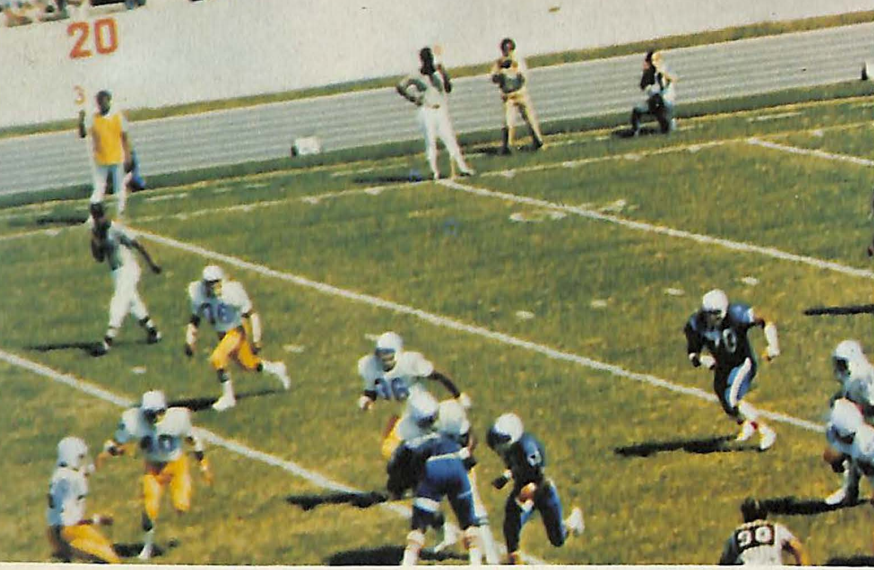

Coke adds life to...
Trade Mark®

half times, before-and-after-the-game
times...to good food, good fun
and cheering your favorite team!



A&MU Football Roster of 1978

NO.	NAME	POS.	NO.	NAME	POS.
1	Keith Smith	K	54	Theophilus Danzy, Jr.	LB
2	Jeff Toney	DB	55	Frank Turner	LB
4	Clifford Taplett	QB	56	Tim McAnnelly	C
5	Moses Upshaw	QB	57	Henry Demps	LB
6	Gregory Pickins	QB	58	Reginald Hill	LB
7	Curtis Bolden	QB	*59	Casey Lavender	LB
8	Emmitt Minor	DB	**60	Cleveland Watson	OG
**9	Cleveland Austin	QB	61	Walter Hunter	DG
10	Warren Gladness	QB	62	Norman Standfield	OG
*11	Earnest French	DB	*63	Wayne Lyons	LB
13	Cary Marshall	DB	65	Kenny Banks	OG
14	Malcolm Ligon	QB	66	Roderick Gulley	OG
*16	Thomas Newsome	DB	*67	William Shackelford	OG
**17	Manuel Wallace	WR	68	John Dunnigan	LB
18	Jeffrey Owen	QB	69	Earvin Mastin	OG
20	Rodney Plair	WR	70	Norman Culliver	OT
21	James Thomas	RB	**71	Michael Foxx	OT
22	Phillip Stallworth	WR	72	Tharyel Smith	DT
23	Abraham Menefee	RB	73	Elijah Anderson	OT
24	Reginald Gipson	RB	74	Doug Arnold	OT
25	Gary Jackson	RB	**75	Lynn Majors	OT
27	Ralph Edwards	DB	*76	John Bradley	OT
28	Prince McCord	RB	*77	Jerome Tate	OT
31	Eddie McCoy	RB	*78	Willie Harris	OT
32	Warren Gladness	QB	*79	Roderick Holman	OT
33	Carl Chambers	RB	80	Michael Williams	OT
34	Thomas Craft	RB	**82	Alvin Tarver	OT
35	Albert Strinson	DB	83	Robert James	OT
37	Kenneth Johnson	RB	85	Kenneth White	OT
38	Alfred Stroud	DB	86	Kenneth Ford	OT
*39	Kennedy Holt	LB	87	Thomas Hopkins	OT
**40	Roy Jones	RB	**89	Roy Dean	OT
41	Reginald McGary	TE	90	Ricky Lucas	OT
44	Barry Carroll	K-WR	*91	Maurice Lette	OT
45	Michael Robbins	DB	92	Herman Mitchell	OT
47	General Hicks	LB	93	Ronald Johnson	OT
**48	Reginald Perkins	RB	94	Rodney Johnson	OT
*49	Ronald Daniels	DB	95	Tracey Giles	OT
50	Danny Palmore	LB	96	Donald Vance	OT
51	Vincent Towels	DE	97	Gilbert Walker	OT
**52	Cleveland Rice	C	98	James Holsey	OT
53	Orlando Brown	LB	99	Maurice Smith	OT

**Prospective Offensive Starting Team
*Prospective Defensive Starting Team

TSU Football Roster of 1978

NO.	NAME	POS.	NO.	NAME	POS.
1	Ron Fleetwood	WR	59	Laborn Richards	DE
3	Mike Jolley	QB	**60	Jesse Trotter	OG
5	Larry Kinnerbrew	RB	**61	Jimmy Carter	OT
10	Larry Warkins	K	**62	Robert Johnson	OC
11	Greg Swinney	P-QB	63	Walter Tate	OC
12	Brian Ranson	QB	64	Richard Odell	OG
16	Ron Forge	TE	65	Dexter Berry	OG
**17	Joe Adams	QB	66	Booker Beachum	NG
20	Aaron Jones	RB	*67	Brucke Walker	DE
21	Greg Jackson	DB	68	Chris McKelpin	OL
**22	Charles Middlebrooks	RB	*69	Ricky Robinson	DT
**23	Ralph Carnahan	RB	*70	Jesse Deramus	DT
24	Kenneth Gardner	DB	**71	Steve Ellis	OT
25	Steve Harris	TE	72	Aubrey Jones	DT
26	Willie Blue	DB	73	Slyvester Jarrett	OT
27	Rod House	P	**74	Curtis Mitchell	OL
**30	Mike Morgan	WR	75	Donald Laster	OL
*31	Gerald Perry	DB	76	John Dinelli	DL
32	Mike McMillion	DB	77	George Long	NG
33	Morris Harris	RB	78	Rickie Golden	NC
34	Ron Holland	RB	79	William Doughty	OL
35	Joe Foster	RB	**80	McDonald Oden	TE
36	Eric F. Darby	RB	81	Ronald Steele	WR
*37	Lannie Martin	DB	82	Rozmond Gordon	TE
40	Dale Collins	WR	83	Audwin Jordan	DT
43	Abe Collins	DB	84	John Dickens	LB
**44	John Smith	WR	85	Lee Haynes	WR
*46	Billy McBride	DB	86	Samuel Puckett	WR
*47	Dave Coleman	DB	87	Willie Toney	DE
48	Emmette Haynes	LB	88	Calvin Perkins	WR
49	Mike Thomas	DB	89	Mike Jones	WR
50	Keith Layne	DE	90	Darryl Clark	OL
52	James Taylor	OC	*91	Calvin Gholston	NG
53	Aaron Ford	DE	94	Henry Moore	DT
54	Lewis Harris	DE	*95	Maurice Fitzgerald	DT
*55	Aaron Joseph	LB	Steve Moore	OT	
56	Dwayne Roberts	LB	Eugene Young	K-RB	
*58	Harold Oliver	LB			

**Prospective Offensive Starting Team
*Prospective Defensive Starting Team

Wometco Coca-Cola Bottling Co. of Nashville, Inc.



"COCA-COLA" AND "COKE" ARE REGISTERED TRADEMARKS WHICH IDENTIFY THE SAME PRODUCT OF THE COCA-COLA COMPANY.



All the technical advancements come down to this:

Getting the color right, automatically. That's what the 1979 ColorTrak is all about.

Last year RCA sold more color televisions than any other year in their history.

One reason is the ColorTrak System—a remarkable achievement that's been made even more remarkable for 1979. This year, ColorTrak grabs the color, aligns it, defines it, sharpens it, tones it and locks it on track more automatically than ever before.

Fine tunes every channel, automatically.

The 1979 ColorTrak is the most automatic color set in RCA history. It's made to bring you natural, lifelike color—the right color—without bothersome adjustment and fine tuning. In fact, ColorTrak's new quartz crystal ChannelLock Tuner is so accurate you'll *never* have to fine tune a channel again. *Ever.*

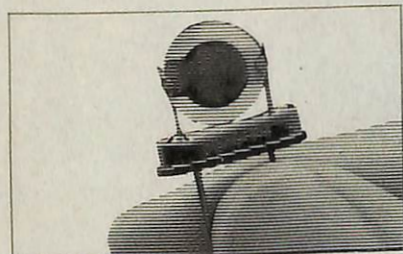

RCA's new ChannelLock Tuner uses a vibrating quartz crystal to locate and lock on to each TV channel. This precision device completely eliminates the need for fine tuning.

Adjusts for varying colors, automatically.

You've probably noticed how colors can change when a commercial or new program appears. ColorTrak deals with that problem two ways: Automatic Color Control continuously monitors color and adjusts it automatically. Colors stay consistent from scene to scene, program to program, channel to channel.

In addition, ColorTrak is equipped with Dynamic Fleshtone Correction that automatically keeps fleshtones warm and natural, for a consistently lifelike color picture.

Adjusts for changing room conditions, automatically.

A color picture that looks fine when your TV room is dark may appear too dim when you turn on the lights or open shades.

ColorTrak's Room Light Sensor helps overcome this by automatically making the picture brighter. Colors stay rich and vivid.

To help even further, our black matrix picture tube has specially

tinted phosphors. They actually absorb reflected room light, to reduce glare on the screen.

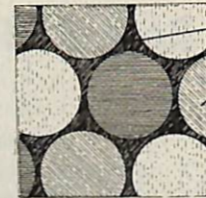

A black matrix on the tube helps absorb reflected room light.

ColorTrak also has specially tinted phosphors that absorb additional room light to reduce glaring reflections.

Experience the 1979 ColorTrak at your RCA Dealer now.

There are many other features that contribute to the magnificent RCA ColorTrak picture.

But all the features and technical advancements really come down to this: RCA wants you to see the right color. On every program. On every channel. Every time you turn on your set.

For the complete line of ColorTrak models, write to: RCA Consumer Electronics, Dept. 27-212, 600 North Sherman Dr., Indianapolis, Ind. 46201.



RCA is making television better and better.



"My hair is auburn."

"My eyes are green."

"My dress is vivid blue."

DO-IT-YOURSELF STATISTICS

Every football fan knows that the score doesn't always give a good picture of a game. A few statistics, like those that can be kept on this page, can make the picture clearer, show what the individual stars contribute and help to win post-game "debates." Besides, it can be fun to second guess the official scorers whose statistics will appear in tomorrow's papers. But before you start, here are some pointers on being a statistician:

1. Keep cumulative totals to be informed "up to the minute" and to simplify your figuring of team totals. Example: Jones gains 3, 6, 9, 2 yards and you write 3 9 18 20 on his line.
2. Be satisfied if you come within 10-15 yards of the official team totals. Individual judgments as to the line of scrimmage can make quite a difference in the totals.

3. Remember that it takes 10 yards to make a first down — that last inch can be as important as a yard and must be scored as one. Wait until the official places the ball and then go by the official down/yard marker on the sidelines.

4. Be sure to credit first downs on scoring plays originating from lines of scrimmage beyond the 10-yard line.

5. On plays involving penalties measured from the point of the foul, credit the rusher or pass receiver with yardage only to the point of the infraction.

6. Charge gains and losses on fumbles to the player who, in your judgment, contributed most to the error.

7. Don't score two-point conversion attempts after touch-downs as rushing or passing plays.

		1	2	3	4	5	6	7	8	9	10	11	12	13	14	15	16	17	18	19	
TENNESSEE STATE	RUSHING No./Name (Use cumulative yardage, circle scoring plays)																				
	SCORING BY PERIODS 1 2 3 4 F																				
	TD SCORERS PAT																				
	PASSING No./Name (Use cumulative yardage for completions; - for incomplete; x for interceptions)																				
	RECEIVING No./Name (Use cumulative yardage, circle scoring plays)																				
	FIRST DOWNS RUSH PASS PEN																				
Opponent	RUSHING No./Name (Use cumulative yardage, circle scoring plays)																				
	SCORING BY PERIODS 1 2 3 4 F																				
	TD SCORERS PAT																				
	PASSING No./Name (Use cumulative yardage for completions; - for incomplete; x for interceptions)																				
	RECEIVING No./Name (Use cumulative yardage, circle scoring plays)																				
	FIRST DOWNS RUSH PASS PEN																				

Simulated TV picture of actress Samantha Eggar shown on a 25" diagonal ColorTrak console. Its contemporary cabinet design is highlighted by a rich pecan finish on hardwood, chrome plated base and simulated wood trim—Model GC 930.

Dr. Clifford E. Watkins, Director

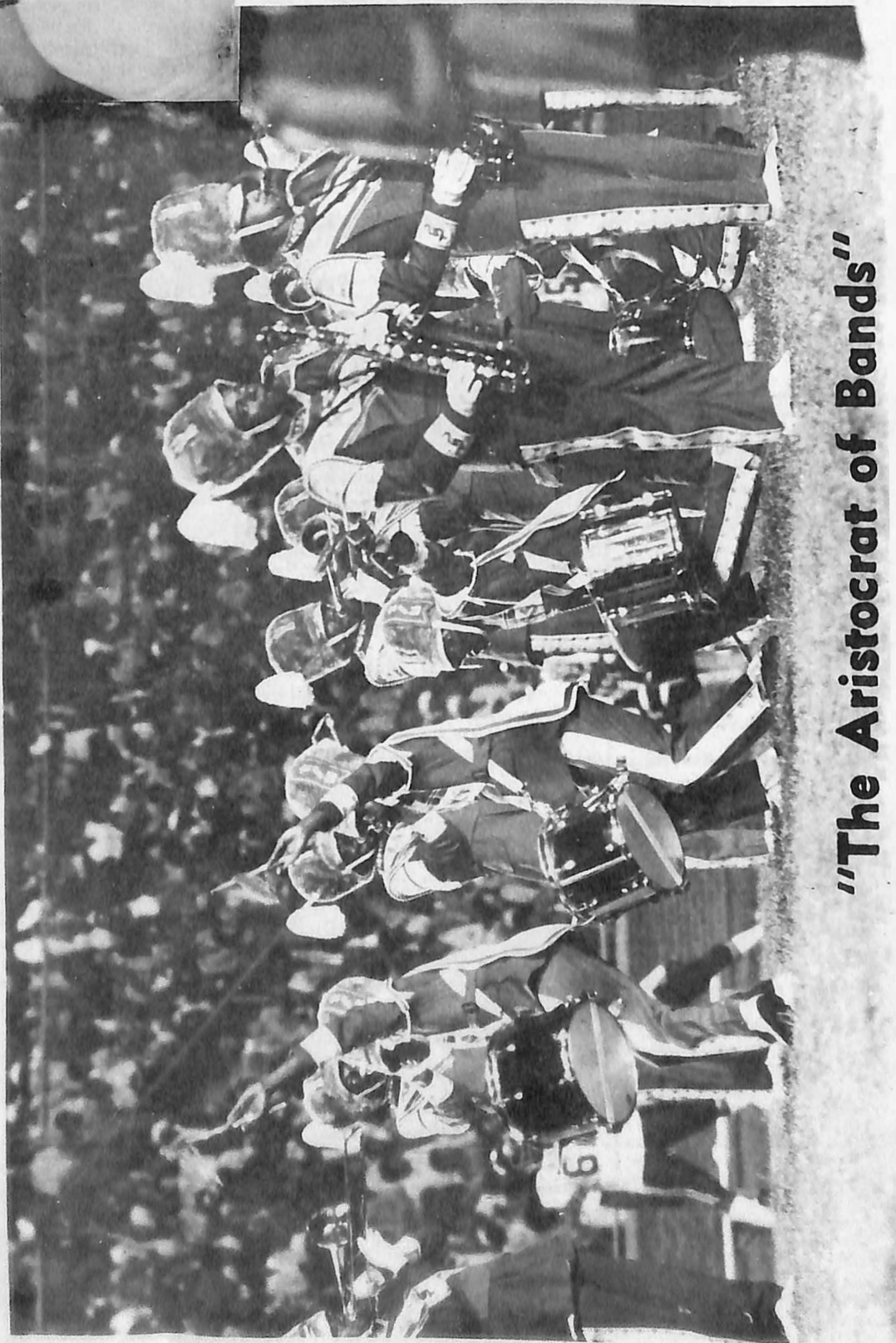

"The Aristocrat of Bands"

CARING ABOUT YOUR GM CAR KEEPS MR. GOODWRENCH IN BUSINESS.

Mr. Goodwrench is the professional service technician who works for your participating GM dealer. He has special General Motors tools, equipment and training—all available—to help him do his job and get your car out on time.

He also has genuine GM parts available—the kind engineered specifically for your General Motors car.

And Mr. Goodwrench wants you to compare his prices. Anywhere. Because General Motors has made it possible for him to have competitive prices on the parts you're most likely to use, like brakes, shocks and spark plugs.

That's Mr. Goodwrench for you. A professional. Stop in and let him show you how he cares. About you. And your GM car.

AT PARTICIPATING INDEPENDENT CHEVROLET, PONTIAC, OLDSMOBILE,
BUICK, CADILLAC, GMC AND CHEVY TRUCK DEALERS.

KEEP THAT GREAT GM FEELING
WITH GENUINE GM PARTS.



GENERAL MOTORS PARTS DIVISION

THE BIG BLUE CLUB

Boosters for the Tigers
TSU Needs You, The Time Is Now

MEMBERSHIP OPEN TO THE PUBLIC

Active Membership

Individual Membership	\$20.00	Substaining Membership	\$ 50-99.00
Family Membership	\$25.00	Supportive Membership	\$100.00

Membership entitles you to receive the following: Window sticker, bumper sticker, membership card and button. Also, substaining members receive 1 Banquet Ticket and 1/8 page ad and supportive members receive 2 Banquet Tickets and 1/4 page ad.

CLUB OFFICERS

Theodore Acklen, Jr.	President
Sam Smith	Vice President
Barbara Good	Business Manager
Paul Overall	Treasurer
James Glover	Assistant Treasurer
Evelyn Bell	Public Relations
Delores Evans	Recording Secretary
Cleatrice McTorry	Corresponding Secretary

For further information write: Big Blue Club, P. O. Box 5641, Nashville, 37208

(Meeting held every Thursday night at 7:30 in the Home Economic Bldg.)



Nashville Banner Sports

Harold Huggins

Trying to rebound from a defeat is rare enough for Tennessee State, but at least the Big Blue will have a little history on its side tonight against Alabama A&M in the Big Blue's Hale Stadium home opener.

TSU has not lost to the visiting Bulldogs since the 1933 season when A&M took a 20-0 decision. In fact, that is the only time TSU has EVER lost to the Alabamans' claiming a 10-1 series edge over them.

TSU Coach John Merritt has a perfect 5-0 mark against A&M since the series was resumed in '73 after a 34-year absence. The closest A&M has been able to get to Big John's troops was a 23-10 loss in Huntsville last year. Of TSU's 10 wins over A&M, five have been via shutouts.

"You can bet they'll come in here fired up, wanting to change all that," Merritt said. "And this is a good year for them to do it, since we don't have the teams we had the last years."

TSU (1-1) is trying to break back into the win column after an embarrassing 35-24 loss to Jackson State last week. They will also have some Hale Stadium tradition on their side.

Tonight's Game

TSU has an incredible 54-2-2 record at Hale since Merritt and staff arrived on the scene in '63. That included a perfect 4-0 slate last year during the 8-1-1 season of a year ago.

A&M arrives into town 0-1 after suffering a tough 24-23 opening loss to Jacksonville, Ala., State last week. But the visitors are sure to give the TSU defense a severe test.

A&M is coached by ex-TSU player Theophilus Danzy, who is in his second year with the Bulldogs. He is no stranger to the area either, with a stint at old Murfreesboro Holloway High, compiling a 9-1 mark in '59.

The Bulldog offense is headed by Bobby Ray Green who clicked for 20-of-32 passes last week for 175 yards and two TSs, and one interception. Running back Abraham Menefee provides a strong running threat, and tight end Alvin Toliver is an excellent receiver.

Merritt and staff hope for a marked improvement in the Big Blue's performance as well as an inspired performance in Hale Stadium, as the Tigers hope to get back on the right track.



THEOPHILUS DANZY
Head Coach

Bulldogs' Head Coach and Some Standouts



PHILLIP STALLWORTH, WR



THOMAS NEWSOME, DB



CLEVELAND AUSTIN, QB



RODERICK HOLMAN, DE

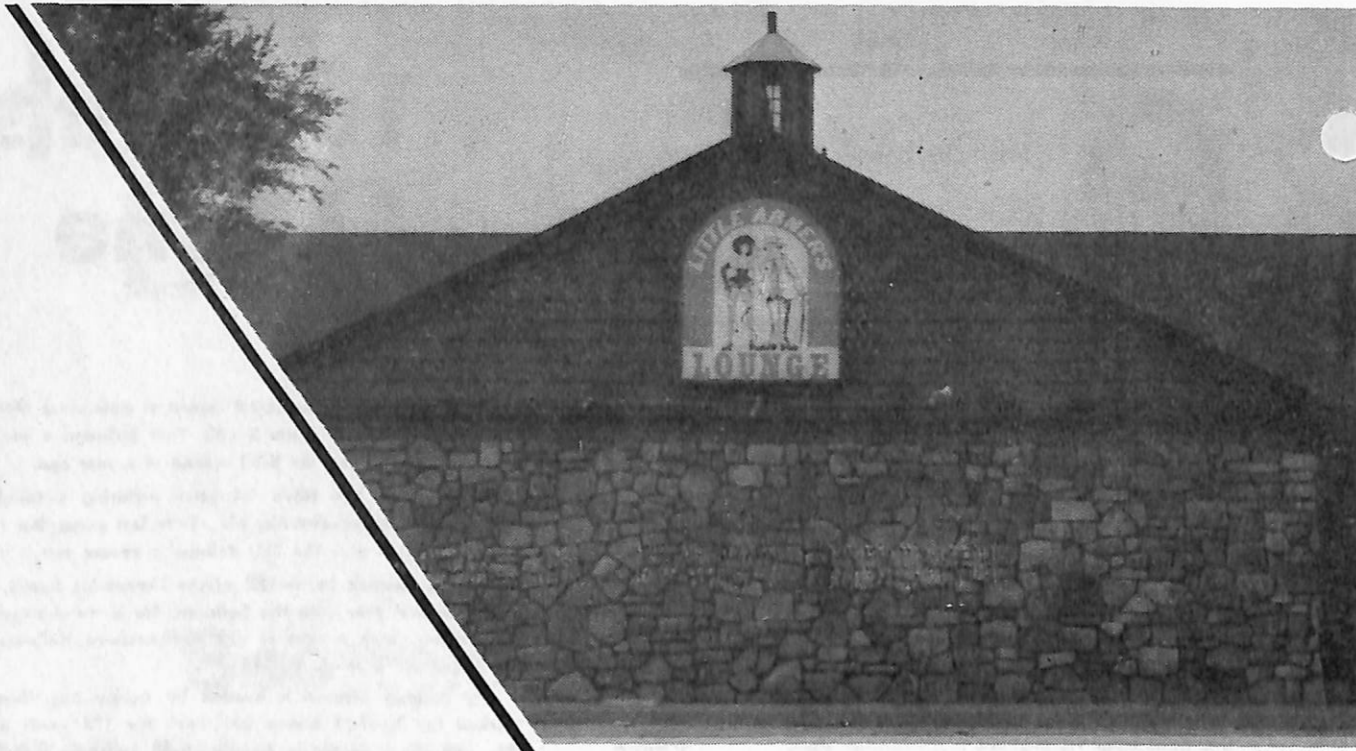

SATURDAY'S

LIL' ABNER'S

Restaurant—Lounge
810 Jefferson Street

For the finest food and cocktails in town — try Saturday's Restaurant and Lounge. Serving delicious home-cooked lunches daily from 11 a.m. 'til 2 p.m. Lounge open daily 11 a.m. 'til 3 a.m. Seven days a week. Happy Hour 4 p.m. 'til 7 p.m. Monday through Friday. Phone 242-2702.

Restaurant—Lounge
26th & Clarksville Hwy.

Ladies 18 and above—Men 25 and above
— Membership Club —

We offer a new and unique concept for the social set in Nashville. There's always plenty of fun



Citizens Savings Bank and Trust Company

A FULL SERVICE BANK

Automobile, Personal, and Home Improvement Loans Checking & Savings Accounts

Fourth & Charlotte
Nashville, Tennessee 37219
(615) 256-6193

FREE PARKING - TWO LOCATIONS
Fourth & Charlotte and
Public Square Parking Garage
Fourth & Deaderick



McKissack & McKissack

Architects & Engineers, Inc.

Morris Memorial Building

NASHVILLE, TENNESSEE



TSU Photo Album

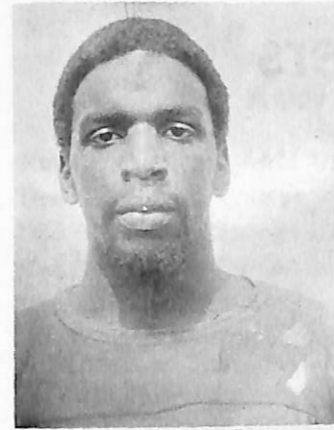

36 ERIC DARBY, RB



84 JOHN DICKENS, LB



54 LEWIS HARRIS, DE



33 MORRIS HARRIS, RB



48 EMMETTE HAYNES, LB



34 RONALD HOLLAND, LB



40 ROD HOUSE, K



62 ROBERT JOHNSON, C



3 MIKE JOLLEY, QB



20 AARON JONES, RB



55 AARON JOSEPH, LB



50 KEITH LANG, DE



75 DONALD LASTER, OL



37 LANNIE MARTIN, DE



32 MIKE McMILLON, DE

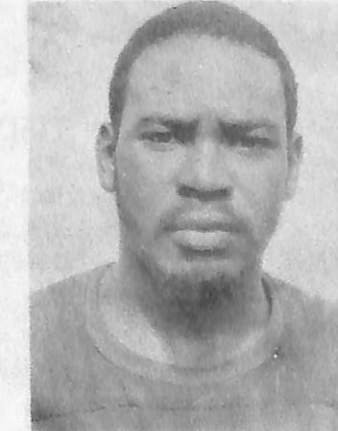

80 M-DONALD OREN, TE

"The Wiggery Hair Designers"

1101 26th Avenue North
Nashville, Tennessee 37208

For Appointment, Call: 322-9605



BELINDA'S 2,000

Featuring tomorrow's hair style today. In order to give your hair proper care, you need trained professional operators that have the knowledge of hair structure and complete hair care.

ANDREA SATCHELL, Manager

Specializations:
Heat and Chemical Hair Care
with the Crumpping Hair Styles

MR. RICHARD, Style Director

Specializations:
Permanent, Relaxers
Color and Weaving
with a special touch

BELINDA SEWARD, Owner

Specializations
Fashions, Cuts, Hair Weavings,
Jhir-Curls, and total Hair Care

TRAVANIA TISDALE

Specializations:
Jhirmack Conditioning
and Sebastian Shampooing

MAI BURNS

Specializations:
Manicure, Facials
and Pedicures

1978-79 "TIGER" BASKETBALL SCHEDULE

Away Games

Nov. 27 Alabama A&M University
Dec. 7 Belmont College
Dec. 9 UT-Chattanooga
Dec. 11 Middle Tennessee State University
Dec. 22 LeMoyné-Owens College
Dec. 28 Quincy Tournament (Cumberland, Drury,
Henderson State, Malone, Miss. Valley, Southwest,
Texas State)
Jan. 3 UT-Martin University
Jan. 9 Alabama State University
Jan. 11 North Alabama University
Jan. 20 Indiana State at Evansville
Jan. 27 Kentucky State University
Feb. 5 Benedict College
Feb. 12 North Carolina Central University
Feb. 17 Kentucky Wesleyan College

Home Games

Dec. 2 North Carolina Central University
Jan. 6 Kentucky State University
Jan. 13 LeMoyné-Owens College
Jan. 15 UT-Martin University
Jan. 22 Kentucky Wesleyan College
Jan. 25 Belmont College
Jan. 31 North Alabama University
Feb. 3 North Kentucky University
Feb. 8 Alabama A&M University
Feb. 19 UT-Chattanooga
Feb. 22 Alabama State University

Athletic Director, Samuel R. Whitmon
Head Coach, Ed Martin
Assistant Coach, Johnny Carey
Assistant Coach, Marvin Powell

TSU PHOTO ALBUM



58 HAROLD OLIVER, LB



88 CALVIN PERKINS, WR

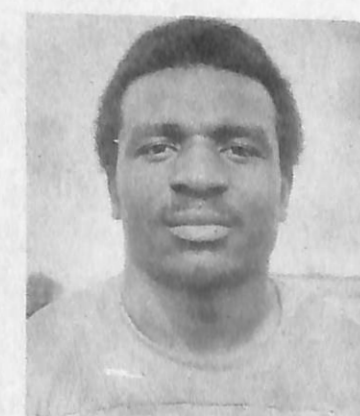

31 GERALD PERRY, DB



11 GREG SWINNEY, QB-P



49 MIKE THOMAS, DB



60 JESSE TROTTER, OL



67 BRUCE WALKER, DE



94 MARCEL WILLIAMS, DE



1470 RADIO

The Voice of the Tigers

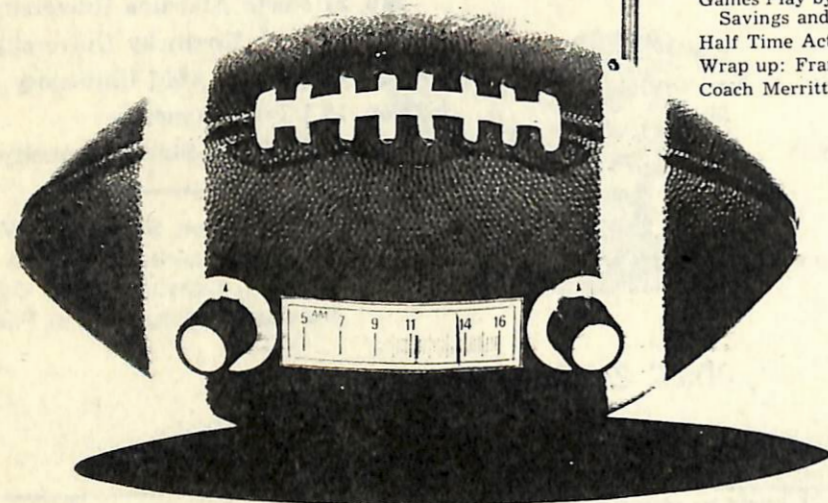

1978

WVOL PLAYS TSU

In what looks to be one of the most exciting gridiron seasons ever. We kick off when they do. Every Saturday — 11 games in 11 weeks. With veteran sportscaster Kindell Stephens providing the play-by-play and color by Harold Jackson doing inside dope on players, coaches and teams. You might be far from the stadium but you'll never be far from the action with a WVOL 50-yard line ticket. You'll hear fans and bands, touchdowns and extra points. The impact of bone-jarring tackles. And after the game, stay tuned for the Tiger Scoreboard. It's all happening at 1470 on your radio dial.

Tiger football play-by-play sponsored by:

- Warm up: Frank Davis Buick
- Games Play by Play: Miller Beer, Fidelity Federal Savings and Loan, Waller Buick, Dumas Realty
- Half Time Activity: Little Abner's
- Wrap up: Frank Davis Buick
- Coach Merritt Show: Mrs. Grissom's Salads

Code of Officials Signals

Safety	Non-contact Fouls	Touchdown or Field Goal	Helping the Runner, or Interlocked Interference	Ball Ready for Play	Grasping Face Mask	Delay of Game	Roughing the Kicker	Ball Dead; If Hand is Moved from Side to Side: Touchback
Substitution Infractions	Clipping	Illegal Procedure or Position	Blocking Below the Waist	Offside (Infraction of scrimmage or free kick formation)	Illegally Passing or Handling Ball Forward	Incomplete Forward Pass, Penalty Declined, No Play, or No Score	Touching a Forward Pass or Scrimmage Kick	
Illegal Shift	Player Disqualified	Illegal use of Hands and Arms	Illegal Motion	Personal Foul	First Down	Loss of Down		
Forward Pass or Kick Catching Interference	Start the Clock	Intentional Grounding	Ineligible Receiver Down Field on Pass	Ball Illegally Touched, Kicked, or Batted	Time out; Referee's Discretionary or Excess Time Out followed with tapping hands on chest			

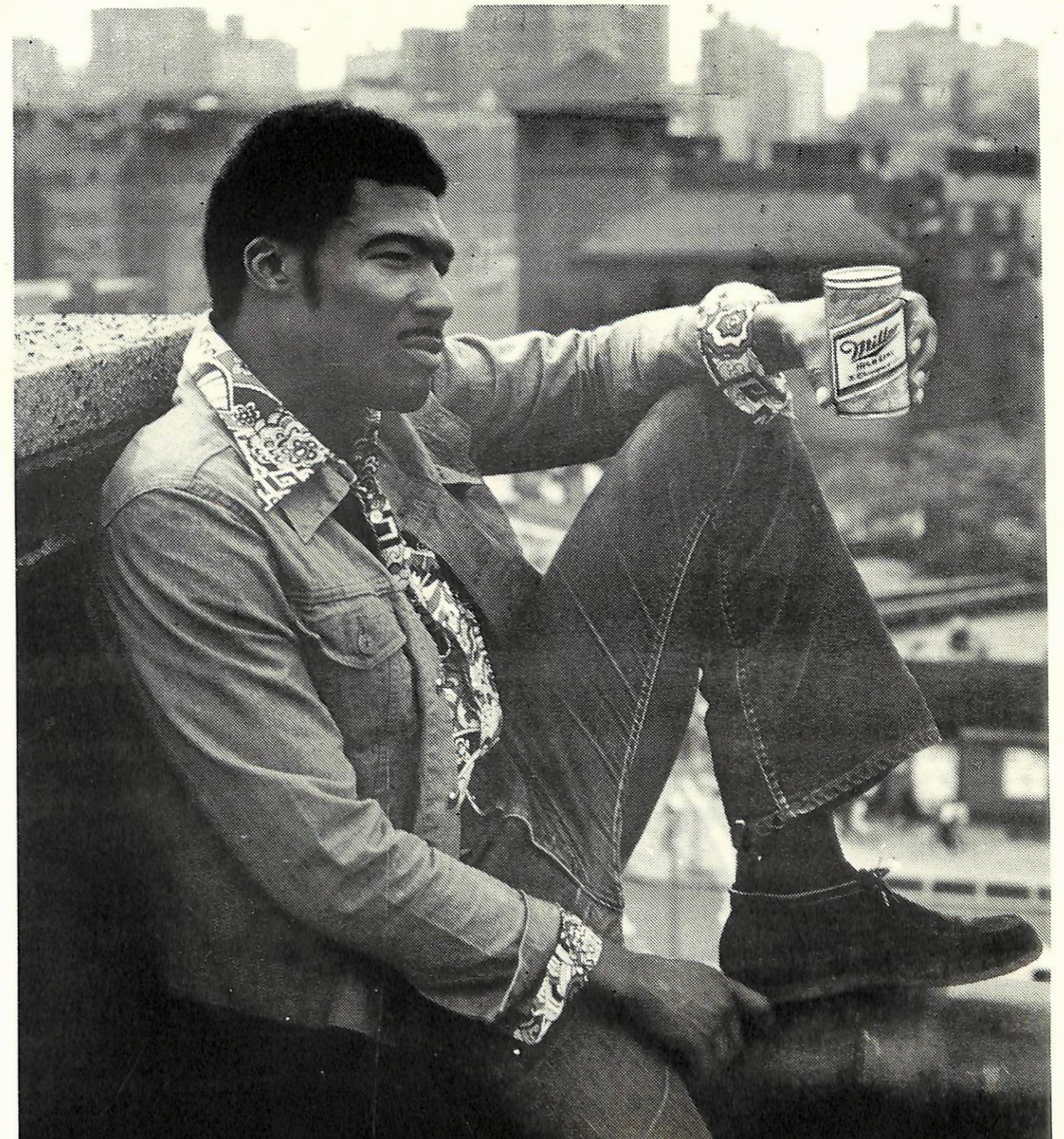

Miller time

If you've got the time, we've got the beer.

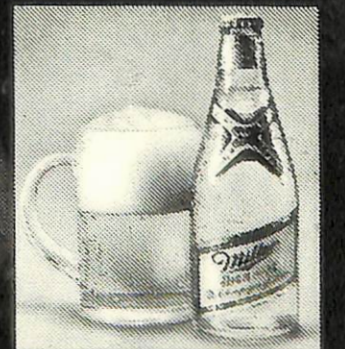

© 1974 THE MILLER BREWING CO., MILWAUKEE, WIS.

NEW!

COMPUTER COLOR 330™

FROM MAGNAVOX TOUCH-TUNE TELEVISION.

A 25% SHARPER, CRISPER, CLEARER COLOR
PICTURE THAN EVER BEFORE POSSIBLE.

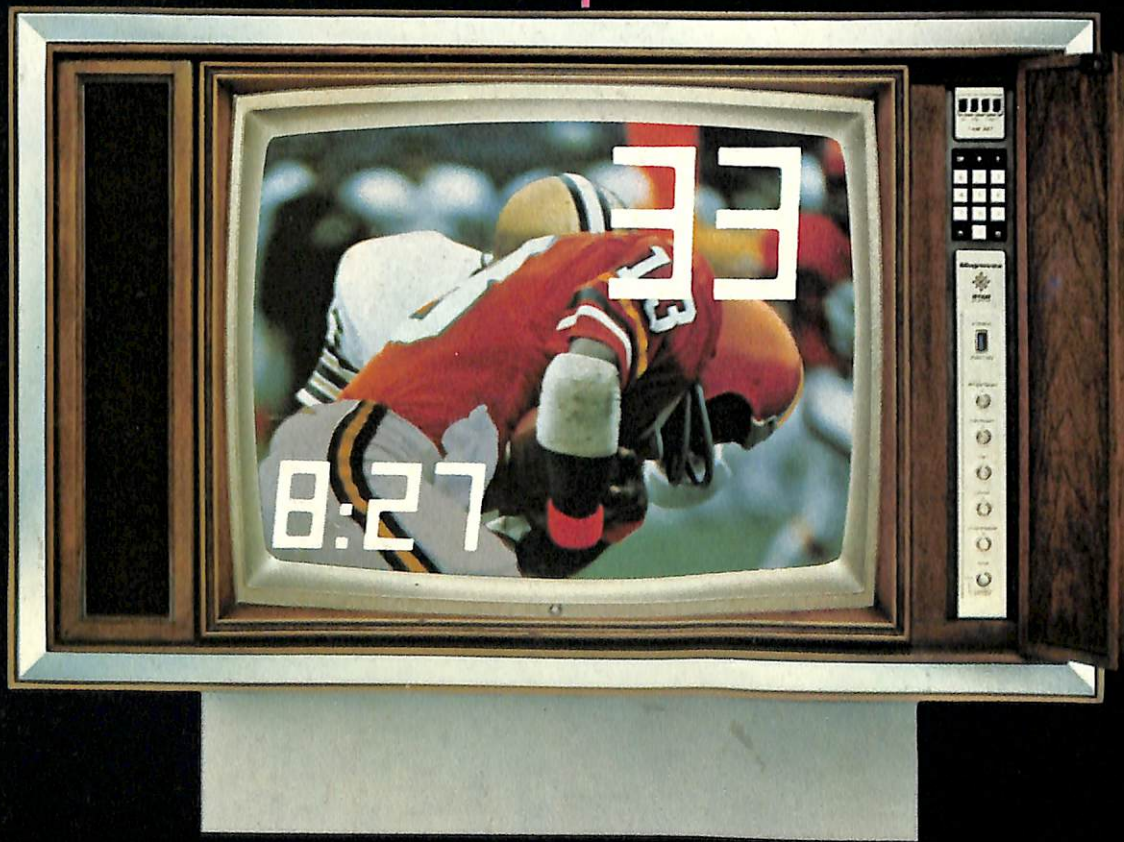

MAGNAVOX
MAGNAVOX
MAGNAVOX
MAGNAVOX
MAGNAVOX
MAGNAVOX

QUALITY IN EVERY DETAIL

EDWARD S. TEMPLE TRACK DEDICATION



You are cordially invited to attend the first track meet at a facility you helped make possible. ISU will host an Olympic Development Track Meet for women beginning at 8:00 a.m. Saturday, April 8, 1978.

There will be a special dedicatory service at 11:45 a.m. Come join other supporters and witness this exciting event.

Non-Profit
Org.
U.S. Postage
PAID
Nashville, Tenn.
Permit No. 2187

TSU Track Dedication
3500 Centennial Boulevard
Nashville, Tennessee 37203

Edward S. Temple and the New Track Facility

