

SPECIAL COLLECTIONS

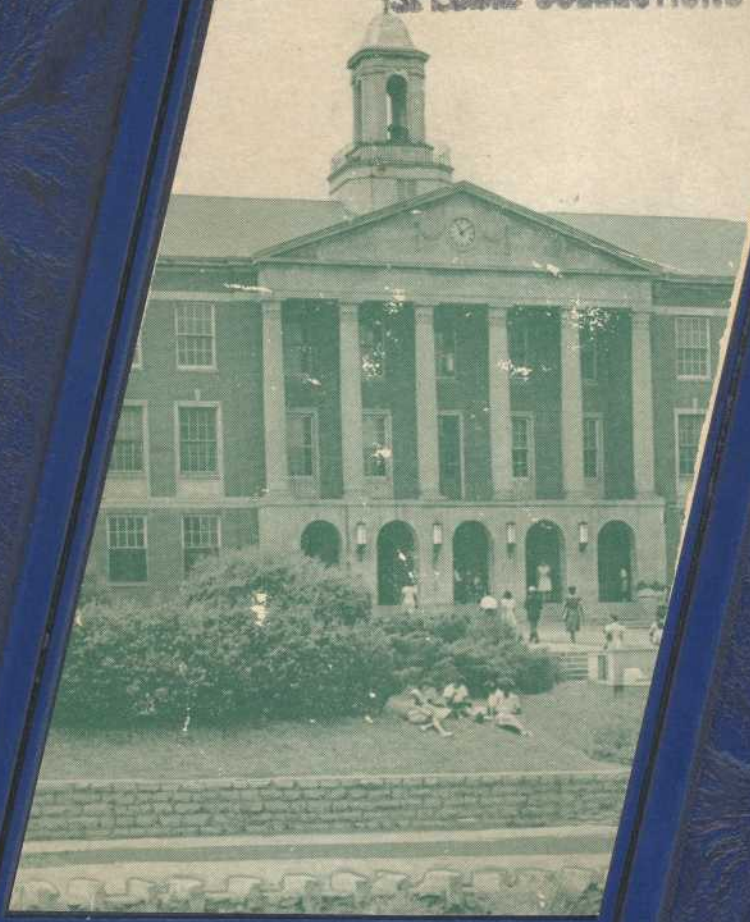

1945

The Tennessean

PRESENTING OUR STORY





of



a Day at State College





There are





Hours for Work





TABLE OF CONTENTS

	PAGE
Presenting Our Story	1
President Walter S. Davis	8
Directors	10
Faculty	11
TENNESSEAN Staff	16
Classes	18
Student Council	45
Student Organizations	48
Athletics	89
Special Groups	101



in the Pages of . . .

The 1945 Tennessean ▶▶▶





DR. WALTER STROTHER DAVIS

President, Tennessee Agricultural and Industrial State College

B.S., Tennessee Agricultural and Industrial State College, 1931; M.S., Cornell University, 1933; Ph.D., Cornell University, 1941.

THE PRESIDENT

Teacher, Vocational Agriculture, Tennessee Agricultural and Industrial State College, January 1, 1931-1932; Director of the Department of Agriculture and Smith-Hughes Teacher Trainer in Agriculture, Tennessee Agricultural and Industrial State College, 1933-1943; State Adviser, New Farmers of America, 1933-1943; National Executive Secretary of the New Farmers of America, 1941-1943; Head Coach, Tennessee Agricultural and Industrial State College, 1933-1936; State Chairman of the War Bond Saving Clubs, Fifth War Loan Drive; Member of Agora Assembly, Omega Psi Phi Fraternity, Boy Scout Council, Elks Lodge; Deacon Board, First Baptist Church, Nashville, Tennessee

Dedication

To

DR. WALTER STROTHER DAVIS

*President, Tennessee A. and I. College
whose knowledge, vision, insight, and integrity
have won for him admiration, gratitude,
and respect.*



GEORGE W. GORE, JR., Ph.D.
*Dean of the College; Director of the Division of
Education*

DIRECTORS

WALTER A. FLOWERS, M.S.
Director of the Division of Agriculture

LEWIS R. HOLLAND, M.C.S.
Acting Director of the Division of Business

MERL R. EPPSE, M.A.
Director of the Division of Liberal Arts

CHRISTINE ALEXANDER, M.A.
*Member of Executive Committee, Division of
Home Economics*

MATTYE C. FLOWERS, M.A.
*Member of Executive Committee, Division of
Home Economics*



DIVISION OF AGRICULTURE

WALTER A. FLOWERS *Director*
B.S., Alcorn College; M.S., Iowa State College

ROBERT L. BAILEY *Dairying*
B.S., Tennessee State College; Ohio State University

JESSIE J. MARK *Agromony*
B.S.A., Prairie View State College; M.S., Ph.D., Iowa
State College

EDMUND S. BURKE *Poultry*
B.S., Tuskegee Institute; M.S., Michigan State College

DAVID A. WILLISTON *Landscape Gardening*
B.S., Cornell University

NEAL MCALPIN *Horticulture*
B.S., Tennessee State College; M.S., University of
Wisconsin

H. C. HARDY *Farm Manager*
B.S., Tennessee State College

ELEANOR ALLEN *Secretary*
B.S., Tennessee State College



DIVISION OF BUSINESS

LEWIS R. HOLLAND *Acting Director*
B.C.S., M.C.S., New York University

MARY PARHAM JACKSON *Office Administration*
B.S., Tennessee State College

CECILLE V. EVANS *Business Education*
B.S., Langston University; M.S., Northwestern University

MILDRED CLIFT LASTER *Business Education*
B.S., Tennessee State College; University of Chicago



DIVISION OF EDUCATION

GEORGE W. GORE, JR. *Director*
A.B., DePauw University; Ed.M., Harvard University;
Ph.D., Columbia University; University of Chicago

OSCAR J. CHAPMAN *Psychology*
A.B., Lincoln University; M.A., University of Michigan;
Ph.D., Ohio State University

HENRY A. KEAN *Head Physical Education*
A.B., Fisk University; M.S., Indiana University; University
of Michigan

FRANCES E. SANDERS *Elementary Education*
A.B., Union College; M.A., Columbia University;
Northwestern University

JESSIE ABBOTT *Physical Education*
B.S., Tuskegee Institute; M.S., University of Wisconsin

ZELMA L. REDMOND *Psychology*
A.B., Howard University; M.A., Columbia University;
University of Chicago

CLINTON D. CROOKS *Health*
B.S., Kentucky State College; M.S., University of Michigan

EUNICE MATTHEW *Methods of Teaching*
A.B., Hunter College; M.A., Columbia University; New
York University

COLLYE L. RILEY *Library Science*
A.B., Clark University; B.S. in L.Sci., Hampton Institute

MARIE B. STRANGE *Music*
American Conservatory of Music; Cosmopolitan School of
Music

LOIS H. DANIEL *Library Science*
B.S., Tennessee State College; B.S. in L.Sci., Hampton
Institute; University of Chicago

ALICE CLEMENT FOSTER *Music*
A.B., Spelman College; Julliard School of Music

EMMA OWENS *Secretary*
B.S., Tennessee State College

FRANCES E. THOMPSON *Art*
B.S.A., Massachusetts School of Art; University of Prague
(Czechoslovakia); Harvard University

JOHNIE CUE FRANKLIN *Secretary to the Dean*
A.B., Arkansas State College



DIVISION OF HOME ECONOMICS

CHRISTINE ALEXANDER *Foods and Nutrition*
B.S., Tennessee State College; M.A., Columbia University

STELLA BURKE *Home Management*
B.S., Southern University; M.A., Atlanta University;
Michigan State College

MATTY C. FLOWERS *Clothing and Textiles*
A.B., Lane College; M.S., Iowa State College

CATHERYNE B. MCKINNEY *Child Care*
B.S., Tennessee State College; Ohio State University;
University of Chicago

SARA PAYNE *Home Economics Education*
B.S., Tennessee State College; Cornell University



DIVISION OF LIBERAL ARTS

MERL R. EPPSE *Director and Head of Social Studies*
A.B., Drake University; M.A., Columbia University; Ohio
State University

RALEIGH A. WILSON *Political Science*
B.A., M.A., Iowa University; University of Wisconsin

ALMA D. JONES *English Composition*
B.S., Tennessee State College; M.A., Columbia University

F. J. D. MCKINNEY *Geography*
A.B., M.A., Ball State Teachers College; University of
Chicago

ALMA T. WATKINS *Romance Languages*
B.S., Ohio State University; M.A., Columbia University;
University of Obrera, Mexico

BLANTON E. BLACK *Geography*
A.B., B.D., Morris Brown University; M.A., University of
Chicago

H. B. CROUCH *Head of Science and Biology*
A.B., Texas College; M.S., Ph.D., Iowa State College

THOMAS E. POAG *Head of Humanities and Speech*
A.B., Morgan State College; M.A., Ohio State University;
Ph.D., Cornell University

MARY F. CARTER *English*
B.S., Tennessee State College; M.A., Fisk University

DOROTHY JONES *English*
A.B., Bennett College; Atlanta University

CARL HILL *Chemistry*
B.S., Hampton Institute; M.S., Ph.D., Cornell University

EARL SASSER *English*
B.S., Shaw University; M.A., Ph.D., Cornell University

MARTHA M. ALLEN *Science*
A.B., Tougaloo College; M.A., Fisk University

VIRGINIA S. NYABONGO *Romance Languages*
A.B., Bennett College; M.A., University of Michigan;
Ph.D., University of Wisconsin

A. V. BOSWELL *Mathematics*
A.B., Wiley College; M.A., Northwestern University;
Columbia University

LAURA M. AVERITTE *English Literature*
B.S., Tennessee State College; M.A., Columbia University;
University of Chicago

THOMAS A. HUGHES *Biology*
A.B., West Virginia State College; M.S., Cornell University

MARY HILL *Chemistry*
B.S., Virginia State College; M.S., University of
Pennsylvania

SAMMIE S. CARRUTHERS *Secretary*
B.S., Tennessee State College

MARY LEE *Sociology*
A.B., Ohio State University; M.Sc., Western Reserve
University



Members: Seated, left to right: GEORGE HARPER, ALTA KING, REBECCA ROBERTS. Standing: ROSA EVANS, FLORENCE LAWSON, ROY OVERTON, STELLA EPPS.

BUSINESS AND EXECUTIVE STAFF

LUCILLE D. JONES
General Executive Secretary

ALLURA FREEMAN
Assistant General Secretary

VIRGIE HUDLEY
ROSA STEWART
Assistants

MRS. MARY F. CARTER
Treasurer

ERNEST MABINS
Business Manager

STELLA EPPS
*Secretary to Business
Manager*

GEORGE HARPER
Assistant Business Manager

REBECCA ROBERTS
*Secretary to Assistant
Manager*



ADVISORY STAFF

DR. GEORGE W. GORE, JR.
Chairman

MRS. A. D. JONES
Secretary

DR. E. L. SASSER

MRS. M. F. CARTER

DR. O. J. CHAPMAN

MISS ZELMA L. REDMOND

DR. T. E. POAG

DR. H. B. CROUCH



EDITORIAL STAFF

LAWRENCE W. McVOY II
Editor in Chief

ETHEL YENE WARD
Assistant Editor in Chief

BENJAMIN SAULTER
Associate Editor

CARLOS BRUCE
Art Editor

GLORIA L. WOOD
GLORIA MARTIN
Assistants

LOUIS VINCENT
Photographic Editor

MAXWELL MACK
Assistant

CHARLETTA SPURLOCK
Club Editor

MARY J. TOMPKINS
MARY E. RAY
Assistants

HENRY SIMS
Fraternity Editor

VINCENT BUNCH
Assistant

ALVERINE STRONG
Sorority Editor

MATTIE E. CHESSE
MARY A. PRIDE
Assistants

ALTA KING
Copy Editor

GRACE WITHERSPOON
Assistant

MARGARET INSTON
LYDA YETTE
Senior Class Editors

THOMAS PINSON
THELMA BROWNE
Junior Class Editors

MARCELLE SMITH
Sophomore Editor

NORMA COVINGTON
Freshman Editor

ROY CAMPBELL, JR.
Graduate Manager

DR. GEORGE W. GORE, JR.
General Instructor

LUCILLE D. JONES
General Secretary



The CLASSES

Graduate Students



MARGARET ROSE CAMPBELL
B.S., Tennessee State College
English and Education

ROY B. J. CAMPBELL, JR.
B.S., Tennessee State College
Business and Speech



CARRIE MAE DENNEY
B.S., Tennessee State College
Education

PANSY H. DOYLE
B.S., Indiana University
Home Economics



VIRGIE G. HALE
A.B., Tennessee State College
English and Education

WILLIE W. LYNES
B.S., Tennessee State College
Education and English



MATTIE B. MOSELEY
B.S., Tennessee State College
Home Economics and Education

RACHEL JOHNSON PATILLO
B.S., Tennessee State College
Education and History



LILLIE BELLE REDMOND
B.S., Tennessee State College
Home Economics and Education

MARY W. WICKWARE
B.S., Tennessee State College
Education and Mathematics



1 9 4 5

Senior Class

Senior Class Officers

The senior class of 1945 is directed by Dr. George W. Gore, Jr., and Miss Eunice Matthew, advisers, and an executive council consisting of the following class officers and members:

Henry H. Simms, President, Humboldt, Tennessee, is a major in Industrial Education. He also serves as Publication Officer of the Student Council, President of the Phi Beta Sigma Fraternity, and holds membership in various social and civic campus community organizations. He is assisted by the following:

LAWRENCE W. M. McVOY II.....	Pensacola, Florida
<i>Vice-President</i>	
EDITH M. BLAINE.....	Nashville, Tennessee
<i>Secretary</i>	
MARY ANN PRIDE.....	Pittsburgh, Pennsylvania
<i>Assistant Secretary</i>	
ERNESTINE SMITH.....	Chattanooga, Tennessee
<i>Treasurer</i>	
LEMUEL A. BOWMAN, JR.....	Nashville, Tennessee
<i>Business Manager</i>	
SHANNON D. LITTLE.....	Memphis, Tennessee
<i>Parliamentarian</i>	
ALICE OMEGA GILCHRIST.....	Memphis, Tennessee

MEMBERS OF EXECUTIVE COUNCIL

MARGARET A. INSTON.....	Mobile, Alabama
ETHEL YENE WARD.....	Lebanon, Tennessee
GLADYS WILLIAMS.....	Williamsport, Tennessee



OUR CLASS MOTTO IS: *By Our Efforts We Rise*
THE CLASS FLOWER IS: *Red American Beauty Rose*

SENIORS

MILDRED BEATRICE ANDERSON
Memphis, Tennessee

Home Economics

Delta Sigma Theta Sorority; Home Economics Club; Student Christian Association.

EUNICE CATHERINE BAGWELL
Nashville, Tennessee

History and Social Studies

History Study Club; Future Teachers of America; Psychology Club.

EDITH GLORIA BLAINE
Nashville, Tennessee

Business Education

Delta Sigma Theta Sorority; Recording Secretary, Iota Phi Lambda Business Sorority; Secretary, Future Business Leaders of America; Secretary, Senior Class.

LEMUEL ARTHUR BOWMAN
Jr.
Nashville, Tennessee

Business Administration

Future Business Leaders of America; History Study Club; Omega Psi Phi Fraternity; Business Manager, Senior Class.

IRIS BRANDON
Nashville, Tennessee

Business Education

Future Business Leaders of America.

BETTY BROWN
Atlanta, Georgia

Physical Education Club; Alpha Kappa Alpha Sorority.

ALEXINE ATKINS
Nashville, Tennessee

Sociology

Delta Sigma Theta Sorority; History Study Club.

MARY EMILY BILLINGSLEY
Chattanooga 3, Tennessee

History and Social Studies

Library Science Club; The Fourth Estate; History Study Club; Student Christian Association; International Relations Club.

LOTTIE BLAIR
Asheville, North Carolina

Players Guild; Delta Sigma Theta Sorority.

CURRIE BOYD
Stanton, Tennessee

Agriculture

New Farmers of America; Lampados Club.

RICHARD BRITTON
Shelbyville, Tennessee

Mathematics

French Club, Les Amis du Français; Future Teachers of America.

ETTA BELLE GORDON BROWN
Chattanooga, Tennessee

History and Social Studies

Future Teachers of America; Student Christian Association; Tennessee State Players Guild; College Choir; History Study Club.

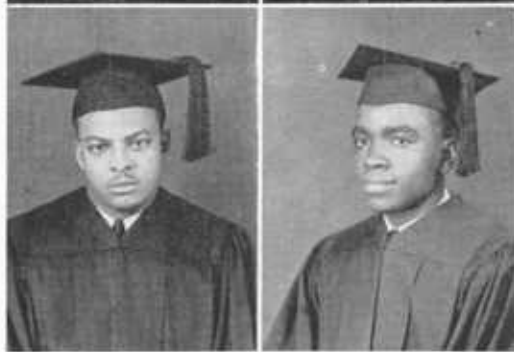

SENIORS



SADIE LEE BUCHANAN
Nashville, Tennessee

Mathematics

Spanish Club; Science Club; Beta
Kappa Chi.



ELNORA BURTON
Nashville, Tennessee

Health and Physical Education

Physical Education Club; Delta Tau
Iota; Alpha Kappa Alpha; Hadege-
ans, Alpha Kappa Alpha.



MARGUERITE CAMPBELL
Nashville, Tennessee

Players Guild; Pyramid Club.



PORTIA CARTER
Nashville, Tennessee

English



JOSEPHINE INEZ CHOATE
Nashville 8, Tennessee

Business Education

Second Anti-Basileus, Zeta Phi Beta
Sorority; Reporter, Psychology Club;
Vice-President, Future Business Lead-
ers of America; Student Christian As-
sociation; Library Science Club; Col-
lege Choir.



GEORGETTE ELNORA COBB
Pensacola, Florida

Business Education

Basileus, Alpha Kappa Alpha Soror-
ity; Sunday School Cabinet; Future
Business Leaders of America.



DORIS MAE COLLIER

Elementary Education

Elementary Education Club; Pyramid
Club.



CALLIE MAI COLLINS
Nashville, Tennessee

Elementary Education

Elementary Education Club.



SARAH B. CRAWFORD
Nashville 8, Tennessee

Elementary Education

Elementary Education Club.



MARGUERITE ELECTA DAVIE
Clarksville, Tennessee

Business Education

Grammateus, Alpha Kappa Alpha
Sorority; Iota Phi Lambda Sorority;
President Student Christian Associa-
tion; Lambda Eta Sigma Honorary
Society; Future Business Leaders of
America; Tennessee State Players
Guild; History Study Club; Psychol-
ogy Club; Yearbook Staff; Sunday
School.



SUSIE DANIEL DAVIS
Chattanooga, Tennessee

Home Economics

Home Economics Club; Student
Christian Association; Quill Club.



LENA DICKENS
Roxboro, North Carolina

Health and Physical Education

Ivy Leaf Club.

SENIORS

DORIS LORRAINE DIXON
Chicago, Illinois

English

Future Teachers of America; Players
Guild; Student Christian Association.

LILLIE VIRGINIA DRAKE
Nashville, Tennessee

*Business Education and
Administration*

Future Business Leaders of America.

ELLA LEE FLIPPEN
Gallatin, Tennessee

Home Economics

Home Economics Club.

GEORGIA ANN FIELDS
Nashville, Tennessee

Elementary Education

Elementary Education Club; Alpha
Kappa Alpha Sorority.

EFFIE LEE DRIVER GARDNER

Elementary Education Club; Sigma
Gamma Rho Sorority.

ALICE OMEGA GILCHRIST
Memphis, Tennessee

Home Economics

Student Christian Association; Home
Economics Club; Players Guild; Delta
Sigma Theta Sorority.

BELLE NARCIA DOUGHTY
Spring City, Tennessee

Health and Physical Education

Treasurer, Health and Physical Edu-
cation Club; History Study Club;
Student Christian Association; Alba
Rosa Club; Captain, Basketball, '44-
'45; Zeta Phi Beta Sorority.

STELLA MAE EPPS
Covington, Tennessee

Business Education

Ivy Leaf Club; President, Future
Business Leaders of America.

VIVIAN FORD
Nashville, Tennessee

Home Economics

Home Economics Club.

INEZ FREEMAN
Griffin, Georgia

Home Economics

Home Economics Club.

EMMA LEE GILBERT
Pulaski, Tennessee

Elementary Education

Elementary Education Club.

DOROTHY JEAN GOOCH
Nashville, Tennessee

Elementary Education

Elementary Education Club; Archo-
nian Club.



SENIORS



MRS. ALICE CLEORA JORDAN
GORDON
Rockvale, Tennessee
Home Economics

Young Women's Christian Association; Sunday School; Thespians Dramatic Club; Mathematics Club; Forensic Club; Pyramid Club; President, Queen Esther Circle; Home Economics Club; Reporter, Senior Division, Home Economics Club.



EVERLEAN GUNN
Nashville, Tennessee
Elementary Education
Elementary Education Club.



LUCILLE DELCENIA HAMILTON
Memphis, Tennessee
Elementary Education

Elementary Education Club; Ivy Leaf Club; Alpha Kappa Alpha; Student Christian Association.



ALICE HARRISON
Nashville, Tennessee
History and Social Science
History Study Club; Student Christian Association.



CLARA HARVEY
San Antonio, Texas

JIMMIE LORRAINE HENDERSON
Waco, Texas
Business Education

Reporter, Alpha Kappa Alpha Sorority; Student Christian Association; Sunday School Cabinet; Future Business Leaders of America.



LINA LEE HENDRICKS
Delta Sigma Theta Sorority.

THEO HICKS
Pensacola, Florida
Future Teachers of America; Alpha Kappa Alpha Sorority.



CAROLINE HILL
Nashville, Tennessee
Home Economics
Home Economics Club.

VIRGIL MARY HUDLEY
Savannah, Georgia
Business Education
President, Delta Delta Chapter of Iota Phi Lambda Sorority; Second Vice-President, Lambda Eta Sigma; Future Business Leaders of America; Editor, Future Business Leaders of America Newsletter; Psychology Club; Student Christian Association; Sunday School.



MARGARET ALICE INSTON
Mobile, Alabama
Business Education

Dean of Pledges, Alpha Kappa Alpha Sorority; Student Council; Secretary, Future Business Leaders of America; Copy Editor, Yearbook Staff; Vice-President, Library Science Club.



SADIE INGRAM
Mercer, Tennessee
Home Economics
Home Economics Club.



SENIORS

BESSIE JANE JOHNSON
Brentwood, Tennessee

Elementary Education

Elementary Education Club.

MATTIE JOHNSON
Lewisburg, Tennessee

Elementary Education

Elementary Education Club.



LUCILLE DOROTHE JONES
East St. Louis, Illinois

English

Future Business Leaders of America;
Student Christian Association; Future
Teachers of America; College Choir;
History Study Club; Alba Rosa Club;
Secretary of Sunday School; General
Secretary, THE TENNESSEAN; Sigma
Gamma Rho Sorority; Secretary,
Fourth Estate Club.

OGLENA KENNEDY
Nashville, Tennessee

History and Social Science

Lambda Eta Sigma Honorary Society;
History Study Club; Future Teachers
of America; Student Christian Asso-
ciation; Library Science Club.



JUNE GERMEYNE KING
Memphis, Tennessee

History and Social Science

History Study Club; College Choir;
Concert Singers; Alpha Kappa Alpha
Sorority; Woman's Ensemble.

LUCILLE PROTHROW LAWS
Nashville, Tennessee

History and Social Science

Phi Beta Tau Chapter of Alpha Kap-
pa Mu Honor Society; History Study
Club; French Club.



FLORENCE LAWSON
Birmingham, Alabama

Business Education

Fourth Estate Club; Players Guild.

ANNA LESLEY
Murfreesboro, Tennessee

Home Economics

Home Economics Club; Ivy Leaf
Club.



DELEANO SHANNON LITTLE
Memphis, Tennessee

Health and Physical Education

President, Physical Education Club;
All-American Tennessee State Tiger,
'44; Student Christian Association;
Basketball, '44-'45; Kappa Alpha Psi
Fraternity.

BERNICE LOCKE
Chattanooga, Tennessee

Elementary Education

Library Science Club; Treasurer, Ele-
mentary Education Club; Chaplain,
Student Christian Association.



LAURA LOCKE
Chattanooga, Tennessee

Elementary Education

Elementary Education Club; Pyramid
Club.

HELEN ELIZABETH MCCOY
Greeneville, Tennessee

Home Economics

Delta Sigma Theta Sorority; Players
Guild; Student Christian Association;
President, Senior Division, Home Eco-
nomics Club.



SENIORS



GLORIA MCKAY
Nashville, Tennessee

Home Economics

Home Economics Club; Future Teachers of America.



SARA CHRISTINA MCMILLAN
Pensacola, Florida

English

Library Science Club; History Study Club; Future Teachers of America; Student Christian Association; Tennessee State Players Guild.



PEARL LUCINDA MADISON
Norfolk, Virginia

Elementary Education

Elementary Education Club.



SYBIL MANUAL
Nashville, Tennessee

English

Delta Sigma Theta Sorority.



ROSA ZACHERY MARSH
Murfreesboro, Tennessee

Elementary Education

Elementary Education Club; Lambda Eta Sigma Literary Society.



KATIE AMANDA MARTIN
Holly Springs, Mississippi

Home Economics

Zeta Phi Beta Sorority; Tennessee State Players Guild; Assistant Secretary, Senior Group; Home Economics Club; Concert Singer; Student Christian Association; Future Teachers of America; Treasurer, Fourth Estate Club.



EMILY MARIE MIDGETT
Nashville, Tennessee

Home Economics

Home Economics Club; Future Teachers of America.



KATHERINE LEVERAGE NEWHOUSE
Trenton, Tennessee

Business Education

Future Business Leaders of America.



ARIZONA MORROW OFFIGER
Algood, Tennessee

Elementary Education

Elementary Education Club; Lambda Eta Sigma Fraternity; History Study Club; Student Christian Association.



ROY OVERTON, JR.
Clarksville, Tennessee

Business Administration

Corresponding Secretary, Alpha Phi Alpha; Future Business Leaders of America, President, '43-'44; Concert Singer; College Choir; Sunday School Cabinet; Treasurer, Senior Class, Sunday School; Personnel Division Assistant; Tennessee State College Players Guild.



EMMA OWENS
Nashville, Tennessee

Pyramid Club.



IRENE PEEBLES
Nashville, Tennessee

Home Economics

Home Economics Club.

SENIORS

ALICE PRESLEY
Spring Hill, Tennessee

Home Economics

Home Economics Club.

MARY ANN PRIDE
Pittsburgh, Pennsylvania

Home Economics

Home Economics Club; Alpha Kappa Alpha Sorority.

LILLIAN MARY RHODES
Nashville, Tennessee

Elementary Education

Alpha Kappa Alpha Sorority; Lambda Eta Sigma Honorary Society; Elementary Education Club; Alpha Kappa Mu Honorary Society; Alba Rosa Club.

INEZ LAMAR RIVERS
Nashville, Tennessee

Home Economics

Home Economics Club.

CLEOTA GLOSTINE SELLERS
Louisville, Kentucky

History, Social Science, and English

Delta Sigma Theta Sorority; History Study Club; Delta Tau Iota Club.

BESSIE SHUTE
Nashville, Tennessee

Home Economics

Home Economics Club.

LUCINE MONON PRIDE
Memphis, Tennessee

History and Social Studies

Student Christian Association; Pyramid Club; Delta Sigma Theta Sorority; Tennessee State Players Guild; History Study Club; Chairman, Program Committee, Future Teachers of America; Fourth Estate Club.

MARY ELIZABETH RAY
Lexington, Kentucky

Science

Secretary, Beta Kappa Chi Honorary Science Society; Assistant Secretary, Science Club; Treasurer, Student Christian Association; Delta Sigma Theta Sorority; College Choir; Chairman, Membership Committee, Tennessee State Players Guild; Program Committee, Sunday School; Chairman, Program Committee, Future Teachers of America; *Ayeni* Staff; Lambda Eta Sigma; Delta Tau Iota.

JANE ALYCE ROSE
Nashville, Tennessee

English

Los Buenos Vecinos Club; Future Teachers of America; English Club.

BIRDIE O. RUSSELL
Nashville, Tennessee

Mathematics

Future Teachers of America.

ELAINE SHERRILL
Johnson City, Tennessee

Speech and Drama

Players Guild; Alpha Kappa Alpha Sorority; Alpha Kappa Mu; Student Christian Association.

NAOMI SIMMONS
Knoxville, Tennessee

Elementary Education

Elementary Education Club; Student Christian Association; Pyramid Club; Delta Sigma Theta Sorority.



SENIORS



FANNYE LAVELLE SIMS
Atlanta, Georgia
Home Economics



HENRY HUGH SIMS
Humboldt, Tennessee
Industrial Education

President, Senior Class; Student Council; Fraternity Editor, Student Council; President, Zeta Alpha Chapter, Phi Beta Sigma Fraternity; Student Christian Association.



ERNESTINE SMITH
Chattanooga, Tennessee
Home Economics

Home Economics Club; Alpha Kappa Alpha Sorority.



MARGARET DOROTHY DONNELL-SMITH
Murfreesboro, Tennessee
English

History Study Club; Spanish Club; Future Teachers of America; Library Science Club; Art Club.



MARTHA RUTH SMITH
Nashville, Tennessee
Elementary Education
Elementary Education Club.



JESSIE MAE SOMERVILLE
Memphis, Tennessee
Home Economics
Home Economics Club; Delta Sigma Theta Sorority.



CHARLESETTA SPURLOCK
Cincinnati, Ohio
History and Social Science

Delta Sigma Theta Sorority; Assistant Secretary, History Study Club; Vice-President, Future Teachers of America; Lambda Eta Sigma; Sunday School Cabinet; Chairman, Program Committee, Student Christian Association; Tennessee State Players Guild; Spanish Club; *Ayeni* Staff.



MARY ELIZABETH STRINGER
Franklin, Kentucky
Elementary Education

Elementary Education Club; Library Science Club; Student Christian Association; Future Teachers of America.



HANNAH MAE ALVERINE STRONG
Gary, Indiana
History and Social Science

President, Delta Sigma Theta Sorority; Assistant Secretary, Student Council; History Study Club; Vice-President, Players Guild; Student Christian Association; Alpha Kappa Mu Honorary Society.



DOROTHY N. THOMAS
New York, New York
Business Education and Administration

Corresponding Secretary, Delta Sigma Theta Sorority; Secretary, Student Christian Association; Future Business Leaders of America; Delta Tau Iota Social Club.



LUCILLE TURNER
Nashville, Tennessee
History and Social Studies
History Study Club.



ELDRIDGE TYSON
Lewisburg, Tennessee
English

SENIORS

LOUIS VINCENT
Ocean Springs, Mississippi
Pre-Medicine

Carver Science Club; TENNESSEAN Staff; Kappa Alpha Psi Fraternity; United States Army.

CLEOPATRA WALLER
Brownsville, Tennessee

History and Social Studies

History Study Club; Delta Sigma Theta Sorority.

ETHELNE WARD
Lebanon, Tennessee

Home Economics

President, Alpha Chapter of Lambda Eta Sigma; Alpha Kappa Alpha Sorority; Alpha Kappa Mu; Home Economics Club; Psychology Club; History Study Club; Student Christian Association; Sunday School Cabinet; Assistant Editor, THE TENNESSEAN; "Miss Lambda Eta Sigma, 1944-45."

GLORIA LOVETTE WOOD
Pine Bluff, Arkansas

English

Tennessee State Players Guild, Treasurer, '44-'45; Student Christian Association, Cabinet Member, '44-'45; Future Teachers of America; President, Fourth Estate Club.

LUCILLE MORGAN
Jackson, Tennessee

Business Education

Fourth Estate Club; Archonian Club.

LAURA LEAVELLE WALLACE
Hopkinsville, Kentucky
English

Vice-President, Pyramid Club; College Choristers; Tennessee State Players Guild; Student Christian Association.

EHRAI DELORES WALKER
Chicago, Illinois

Mathematics

Alpha Kappa Alpha Sorority; Future Teachers of America; Beta Kappa Chi Honorary Scientific Society; Lambda Eta Sigma; Science Club; Student Christian Association.

GLADYS WALKER WILLIAMS
Williamsport, Tennessee

Home Economics

Home Economics Club; Tennessee State Players Guild; Future Teachers of America; Student Christian Association; College Choir; Fourth Estate Club.

LYDA YETTE
Harriman, Tennessee

Mathematics

Carver Science Club; Student Christian Association; President, Future Teachers of America; Vice-President, Ivy Leaf Club; President, Beta Kappa Chi Honor Scientific Society; Assistant Secretary, Alpha Kappa Mu Honor Society; TENNESSEAN Staff.

ARTHUR HORNE
Memphis, Tennessee

Science

Better Dormitory Club; Student Christian Association; Carver Science Club; Beta Kappa Chi Honor Scientific Society; President, Senior Class, until induction into the United States Army; Alpha Phi Alpha Fraternity.



MISS TENNESSEE STATE COLLEGE

1944-1945



MISS LILLIAN MARY RHODES, *Senior*
Division of Education
Member of Alpha Kappa Alpha Sorority

By student acclamation, "Miss Tennessee State College" for the year 1944-45 is Lillian Mary Rhodes of Nashville, Tennessee, a senior in the Division of Education with a minor in Art Education.

As a graduate of Pearl Senior High School, Nashville, Miss Rhodes had the distinction of being elected "Miss Pearl High" during her senior year.

Her college affiliations include membership in Alpha Kappa Mu National Honor Society, and the Elementary Education Club, as well as other local organizations.

Included among her many interests are art, reading, and the theatre. Asked how she receives the election, Miss Rhodes claims the honor as a personal challenge for the loyalty and confidence placed in her by the student body of more than one thousand, the faculty, and the president of one of America's leading Negro colleges.

She is the daughter of the late Dr. W. S. Rhodes of Chicago, Illinois, and Mrs. Alma Rhodes Jones, associate professor of English, Tennessee State College, and the granddaughter of the late Dr. D. W. Dunn, physician and surgeon of Nashville, Tennessee. Miss Rhodes reigned supreme at the home-coming game with Wilberforce University on November 30.

Junior Class

OFFICERS

BUFORD L. MITCHELL.....	<i>President</i>
BENJAMIN F. SAULTER, JR.....	<i>Vice-President</i>
DOROTHEA SPRATLEN	<i>Secretary</i>
ALLURA FREEMAN	<i>Assistant Secretary</i>
JOHN MARTIN	<i>Treasurer</i>

CLASS HISTORY

There arrived at Tennessee State College in the fall of 1942 380 green freshmen, the first class to enter college under the actual strain of World War II. What was college to be like? Would we find new friends? Would we be able to stay away from home for nine months? These were some of the questions to which we anxiously awaited answers. After a while Uncle Sam drafted several boys of the class, making the proportion of the female population of the college much greater than ever before. The road was a little rough, and some of the girls decided that college was not the life for them and chose other careers.

Even though several of the original class did not return for the second year, there were 165 sophomores in the fall of 1943. We had acquired a few privileges. For instance, we were allowed to move in front of the freshmen when the lines were formed for the meals in the cafeteria. The calls came to us for participation in the usual programs sponsored by the sophomore class. Some of our class members had distinguished themselves in the various departments of the college, and several had even made prominent social clubs and Greek organizations.

Now we have acquired the air and dignity of a junior—138 strong. Some of the A. & I. sons and daughters who have made the honor roll of the Armed Services have returned to complete their work as members of our class. With a little more interest and labor on our part and encouragement from our most honored advisers, Mr. Merl R. Eppse and Dr. Thomas E. Poag, we shall do great things as seniors and in the world of tomorrow.

JUNIORS

- NELL BYNUM ARMSTRONG Chattanooga, Tennessee
Elementary Education
Dean of Pledges, Alpha Kappa Alpha Sorority
- MARGUERITE ELIZABETH BASS Nashville, Tennessee
Pre-Medicine
Alpha Kappa Alpha Sorority
- ROSIE CORNELIA BEASLEY Columbia, Tennessee
Home Economics
Tennessee State Players Guild
- EMILY BECKETT Dyersburg, Tennessee
History and Social Science
History Study Club
- ALEXANDER BENNETT, JR. Nashville, Tennessee
Agriculture
New Farmers of America
- AGNES TENNYSON BERRY Nashville, Tennessee
Elementary Education
Elementary Education Club
- MARY ELIZABETH BIDDIX Nashville, Tennessee
Business Education
Future Business Leaders of America
- HAZEL GLORIA BLAINE Nashville, Tennessee
Business Education
Scholarship Adviser, Zeta Phi Beta Sorority
- MALINDA BOND Mercer, Tennessee
Business Education
- MILDRED JUANITA BOWEN Clarksville, Tennessee
Elementary Education
Elementary Education Club
- EDITH BEATRICE BRADEN Lynnville, Tennessee
Elementary Education
Elementary Education Club
- CHARLES THOMAS BRANDON Huntsville, Alabama
History and Social Sciences
Omega Psi Phi Fraternity
- LILLIE BREWSTER Chattanooga, Tennessee
Home Economics
Home Economics Club
- THELMA LOUISE BROWNE Alcoa, Tennessee
English and Speech
Dean of Pledges, Zeta Phi Beta Sorority
- LENA WILL BUTLER Nashville, Tennessee
Pre-Nursing
Science Club
- BERTHA LOUISE CARTWRIGHT Nashville, Tennessee
Elementary Education
Elementary Education Club
- EVELYN FRANCES CARTER Cincinnati, Ohio
Elementary Education
Elementary Education Club
- ELSA CAWTHON Huntingdon, Tennessee
Elementary Education
Elementary Education Club
- VERNELL CHATMAN Forrest City, Arkansas
Home Economics
Archonian Club
- MATTIE ESTHER CHESSE Greenville, Mississippi
Home Economics
Basileus, Sigma Gamma Rho
- ROSE ELLEN T. COTHREN Byington, Tennessee
Home Economics
Home Economics Club
- LOIS VIVIAN CRAWFORD Jackson, Mississippi
Business Education
Future Business Leaders of America
- ICY MAE DANIEL Mound Bayou, Mississippi
Elementary Education
Elementary Education Club
- DOROTHY LEE DAVIS Courtland, Alabama
Business Education
Student Christian Association



JUNIORS

- GEORGE EDWARD DAWSON Mount Pleasant, Tennessee
Industrial Education
 Vice-President, Industrial Education Club
- NAN RUTH DEADERICK Nashville, Tennessee
Pre-Nursing
 Science Club
- WILLIE DEAN DEBOW Lebanon, Tennessee
Home Economics
 Vice-President, Home Economics Club
- JOSEPH BENJAMIN DOBSON Nashville, Tennessee
Industrial Education
 President, Industrial Education Club
- MILVIE LEE DORTCH Pensacola, Florida
Elementary Education
 Elementary Education Club
- ESTELLA DOTSON Nashville, Tennessee
Business Education
- REVEREND ELIJAH DREW Nashville, Tennessee
Social Studies
- RUTH EDMONSON Lebanon, Tennessee
Home Economics
 Home Economics Club; Ivy Leaf Club; Alpha Kappa Mu Honor Society
- ALEAN YETTA EDWARDS Mobile, Alabama
Business Education
 Future Business Leaders of America
- SADIE ELIZABETH ETNA Nashville, Tennessee
Elementary Education
 Elementary Education Club
- MARY ELIZABETH EVANS Nashville, Tennessee
Business Education
 Future Business Leaders of America
- CLEVELAND C. FISHER Memphis, Tennessee
Physical Education
 Physical Education Club
- EMMA MAI FRANKLIN Gallatin, Tennessee
English
 Secretary, Spanish Club, Los Buenos Vecinos
- ALLURA BEATRICE FREEMAN Memphis, Tennessee
History and Social Sciences
 Secretary, History Study Club
- MABEL DEVERNELEE GARNER Memphis, Tennessee
Home Economics
 Pyramid Club of Delta Sigma Theta Sorority
- ANNIE CUNNINGHAM GRIMES Centerville, Tennessee
Elementary Education
 Elementary Education Club; Aurora Club
- OCHIE OZELL HARDY Nashville, Tennessee
Elementary Education
 Elementary Education Club
- DOROTHY ADELYN HARRIS Huntsville, Alabama
Home Economics
 Secretary, Home Economics Club
- CORNELLA D. HARRIS Cleveland, Mississippi
Home Economics
 Home Economics Club
- WALTER ELIJAH HARRIS, JR. Hastings, Florida
Pre-Medicine
 Alpha Phi Alpha Fraternity
- ROSALIE MASCELIA HARTZOG Jacksonville, Florida
History and Social Sciences
 History Study Club
- EVELYN HENDRIX Nashville, Tennessee
Business Education
 Future Business Leaders of America
- MARYE THELMA HENLEY Loudon, Tennessee
Home Economics
 Home Economics Club
- DOROTHY M. HERNDON Chicago, Illinois
Sociology
 History Study Club



JUNIORS

- SAMUEL LEWIS HILLIARD McKenzie, Tennessee
Agriculture
Sphinx Club of Alpha Phi Alpha Fraternity
- LEILA GWENDOLYN HODGES Nashville, Tennessee
Pre-Medicine
Science Club
- MYRTLE IRENE HOLLOWAY Chattanooga, Tennessee
Business Education
Vice-President, Iota, Phi Lambda Sorority
- EVELYN D. HOWARD Chattanooga, Tennessee
Elementary Education
Elementary Education Club
- IRMA IMOGENE HOWLETT Nashville, Tennessee
Business Education
Ivy Leaf Club of Alpha Kappa Alpha Sorority
- CAREDA ELIZABETH JAMISON Nashville, Tennessee
Elementary Education
Elementary Education Club
- MILDRED ELLA JOHNSON Monroe, Louisiana
Science
Science Club
- HELEN VAROLYN JORDAN Toledo, Ohio
Science
Science Club
- NELLIE JORDAN Louisville, Kentucky
Elementary Education
Elementary Education Club; College Choir; Zeta Phi Beta Sorority
- HELEN LOUISE KEY Dothan, Alabama
English and Speech
Pyramid Club of Delta Sigma Theta Sorority
- ALTA MONYETTE KING Chattanooga, Tennessee
Elementary Education
President, Elementary Education Club
- EULA LEVERNE KING Waycross, Georgia
Home Economics
Home Economics Club
- WILLIE ELIZABETH KINNARD Franklin, Tennessee
Elementary Education
Finance Committee, Elementary Education Club
- MAGGIE FRANCES KIRKENDALL Lebanon, Tennessee
History and Social Sciences
History Study Club
- JESSIE MAE LACEY Kennedy, Alabama
Home Economics
Home Economics Club
- HELEN M. LAWSON Detroit, Michigan
History
History Study Club
- FRANCES LOUISE LEAVELLE Hopkinsville, Kentucky
Business Education
Alpha Kappa Alpha Sorority
- MAMIE DILL LEIGH Brownsville, Tennessee
Elementary Education
Elementary Education Club
- CECIL ARTHUR LIGHTBOURN Nassau, N. P., Bahamas
History
History Study Club
- VIRGINIA MINERVA LONG Sheffield, Alabama
Elementary Education
Elementary Education Club
- ERNEST MITCHELL MABINS Luxora, Arkansas
Agriculture
President, New Farmers of America; Chairman of Publicity, Student Christian Association
- WILMA A. MACK Mobile, Alabama
Business Education
College Choir
- SADIE JANETTE MARSH Humboldt, Tennessee
Elementary Education
Elementary Education Club
- ORA LEE MARSH Humboldt, Tennessee
English



JUNIORS

- JOHN BERTA MARTIN Alcoa, Tennessee
English
Treasurer, Junior Class
- LILYAN MAE MILLER Tullahoma, Tennessee
Elementary Education
Elementary Education Club
- BUFORD LEE ROY MITCHELL Nashville, Tennessee
Industrial Education
President, Junior Class; Educational Psychology Club
- EDWARD LEWIS MULLINS Memphis, Tennessee
Agriculture
Student Christian Association; President, Alpha Phi Alpha Fraternity; President, Alpha Kappa Mu; Secretary, New Farmers of America
- CATHERINE LUCILE MURRAY Nashville, Tennessee
History and Social Sciences
History Study Club
- LORENIA AUGUSTA MCCALL Nashville, Tennessee
Home Economics
Lambda Eta Sigma
- DOROTHY LANORA MCCLELLAN Gainesville, Florida
Chemistry
Science Club
- GENEVA MCELATH Decaturville, Tennessee
Elementary Education
Elementary Education Club
- PAULINE ELIZABETH MCELATH Decaturville, Tennessee
Home Economics
Home Economics Club
- DOROTHY ELIZABETH MCKINNIE Bolivar, Tennessee
Home Economics
Alpha Kappa Alpha Sorority
- NORA LEE NORTHINGTON Dickson, Tennessee
Elementary Education
Elementary Education Club
- THURMAN NORTHCROSS Memphis, Tennessee
Business Education
Alpha Phi Alpha Fraternity
- JANE OGRESS OWENS Franklin, Tennessee
Elementary Education
Elementary Education Club
- MILDRED PARKER Grand Rapids, Michigan
History and Social Studies
- THELMA PAYNE Trenton, Tennessee
Elementary Education
Elementary Education Club
- JENNE PAYTER Nashville, Tennessee
Pre-Medical
- THOMAS HENRY PINSON Memphis, Tennessee
Science
Secretary, Alpha Phi Alpha Fraternity
- MYRTLE GLODEAN PITT Cedar Hill, Tennessee
Home Economics
Archonian Club of Zeta Phi Beta Sorority
- OPHELIA CELESTINE PITT Cedar Hill, Tennessee
Home Economics
Secretary, Archonian Club
- MAE LIZZIE POPE Miami, Florida
Elementary Education
Elementary Education Club
- GLORIA VIRGINIA PORTER Columbia, Tennessee
Business Education
Delta Sigma Theta Sorority
- JOHN ROYSTER POWELL Nashville, Tennessee
History
Vice-President, Sphinx Club
- RUTH PUCKETT Nashville, Tennessee
Business Education
- HATTIE LOUISE REAMS Franklin, Tennessee
Elementary Education
Elementary Education Club



JUNIORS



ARNELL BURNICE REED Brownsville, Tennessee
Home Economics
Treasurer, Home Economics Club



FREDERIC LEE RIVERS, JR. Cleveland, Ohio
Pre-Medicine
Kappa Alpha Psi Fraternity

REBECCA ROBERTS Lebanon, Tennessee
Elementary Education
Elementary Education Club; Quill Club; Aurora Club; "Miss Red Cross"

MARIE BRIGHT RODDY Chattanooga, Tennessee
Elementary Education
Elementary Education Club



ELSIE ALPHONSIA ROGERS Nashville, Tennessee
Elementary Education
Archonian Club of Zeta Phi Beta Sorority

HENRIETTA REBECCA ELIZABETH RUCKS Nashville, Tennessee
Business Administration and Music
Treasurer, Zeta Phi Beta

MYRTLE SIMMONS RUSSELL Nashville, Tennessee
Elementary Education
Elementary Education Club

GLADYSE LORRAINE SALLEE Clarksville, Tennessee
Elementary Education
Elementary Education Club



BENJAMIN SAULTER Cincinnati, Ohio
Future Business Leaders of America; Alpha Phi Alpha Fraternity

NELLIE SCOTT Nashville, Tennessee
Business Education

ALICE LOUISE SHEFFIELD Kamear, Tennessee
Elementary Education
Elementary Education Club

SABRA RUTH SOUTHALL Mount Pleasant, Tennessee
Elementary Education
Assistant Secretary, Elementary Education Club



GLORIA ELOISE SMITH Union City, Tennessee
Business Education
Alpha Kappa Alpha Sorority

DOROTHEA VIRGINIA SPRATLEN Nashville, Tennessee
Business Education
Secretary, Junior Class

ROSA MAE STEWART Birmingham, Alabama
Home Economics
President, Archonian Club



LEAH ELIZABETH STOCKARD Nashville, Tennessee
Elementary Education
Grammetus, Sigma Gamma Rho Sorority

THOMAS EDWARD SWEENEY Nashville, Tennessee
Elementary Education
Reporter, Elementary Education Club

SARAH AMELETIA SWONIAGON McKenzie, Tennessee
Business Education
Ivy Leaf Club of Alpha Kappa Alpha Sorority



MARY FRANCES TALLEY Columbus, Georgia
Home Economics
Home Economics Club

ELIZABETH WILLONIA TAYLOR Somerville, Tennessee
Elementary Education
Elementary Education Club

LAURAL PEARL TEASLEY Nashville, Tennessee
Business Education
Parliamentarian, Zeta Phi Beta Sorority



SARA THARBS Nashville, Tennessee
Business Education

CARRIE LEE TILLAGE Murfreesboro, Tennessee
Home Economics
Home Economics Club

MELBA NATILL TOMS Nashville, Tennessee
Business Education
Zeta Phi Beta Sorority

JUNIORS

- ROBERT LEON TWIGGS Eudora, Arkansas
English
 Players Guild; Beta Kappa Alpha
- BARBARA JEAN WALKER Memphis, Tennessee
Business Education
 Iota Phi Lambda Sorority
- ALICE LOUISE WARLEY Lookout Mountain, Tennessee
History and Social Sciences
 History Study Club
- RUTH HELEN WELCH Hamtramck, Michigan
Home Economics
 Zeta Phi Beta Sorority
- GLADYS LORETTA WILLIAMS Dickson, Tennessee
Elementary Education
 Alpha Kappa Mu Honor Society
- MADLINE LOUISE WILLIAMS Memphis, Tennessee
Home Economics
 Ivy Leaf Club of Alpha Kappa Alpha Sorority
- ELMARIE WILLIAMSON Jackson, Tennessee
English and Library Science
- MARY FRANCIS WILLIS Murfreesboro, Tennessee
English
 Pyramid Club of Delta Sigma Theta Sorority
- EARNESTINE FLORETTA WILSON Oakland, California
Business Education
 Corresponding Secretary, Zeta Phi Beta Sorority
- YVONNE ODESSA WINTERS Indianapolis, Indiana
English
 Zeta Phi Beta Sorority
- ARA CECILIA WISEMAN Nashville, Tennessee
Elementary Education
 Elementary Education Club
- GRACE EVELYN WITHERSPOON Beaver Falls, Pennsylvania
French
 President, Pyramid Club
- HELEN RUTH WOODS Nashville, Tennessee
Elementary Education
 Elementary Education Club
- DOROTHY OBEVIA WRIGHT Rockwood, Tennessee
Elementary Education
 Elementary Education Club





OFFICERS

BOID BUIE	Pine Bluff, Arkansas	President
BENJAMIN BATTS	Grand Rapids, Michigan	Vice-President
NANCY E. RUSSELL	Nashville, Tennessee	Secretary
JUANITA RYAN	Bonita, Oklahoma	Assistant Secretary
VIVIAN REID	Muncie, Indiana	Treasurer
BEULAH F. WILSON	Nashville, Tennessee	Reporter

FACULTY ADVISERS

MRS. SANDERS DR. SASSER MR. HUGHES MISS EVANS

STUDENT COUNCIL MEMBERS

MACEL SMITH	Nashville, Tennessee
CHARLES SMITH	Nashville, Tennessee
GLADYS WILLIAMS	Williamsport, Tennessee

Sophomore Class

Sophomore Class

In keeping with the various class divisions of the college, the sophomore class was organized in the fall of 1944 for the scholastic year. Officers, additional faculty advisers, and Student Council members were elected. There are 229 students in the class, representing thirteen states.

Many of the members have distinguished themselves in sports. In 1943-44, the following sophomores, freshmen then, played on the varsity basketball teams:

Men—Boid Buie, captain and high point man; Harold Smith, Lonnie Edmonson, Bertram Martin, and Benjamin Batts, manager.

Women—Inez Crutchfield, Morrell Johnson, Louise Gibson, Mabel Williams, Callie Lentz, and Quince Ella Dodson.

For the 1944-45 school year, the following sophomores participated in varsity basketball:

Men—Boid Buie, captain; Harold Smith, Lonnie Edmonson, and Bertram Martin.

Women—Mabel Williams, Louise Gibson, Augustine Paige, Callie Lentz, and Quince Ella Dodson.

The 1944-45 football squad boasted two sophomores: Henry Gilmore, captain, and H. Brewer.

At the beginning of the school year, several transfer students were added to the class: Eugene Pincham, John C. Oliver, Loraine Chambers, Helen Holmes, Augustine Paige, Thelma Morris, Dorothy Jackson, H. Brewer, and Henry Gilmore.

The class has two members that hold office in the Sunday school: Charles Smith, treasurer, and Boid Buie, assistant treasurer.

Clarence Crutchfield, Jony Bolon, and Garvin Norfleet are members of the class that have answered the call of their country and are serving in the Armed Forces.

S O P H O M O R E C L A S S

ARNETTE, EMMA J. (b)	CALDWELL, JAMES H. (d)	FERREL, ETHELYNE (b)	HERNDON, JAMES (b)
AVENT, SUSIE MAE (b)	CAMPBELL, FRANCES (d)	FIELDS, DOLORES C. (d)	HILL, ARNITA P. (d)
BAILEY, JOHN W. (d)	CAMPBELL, NINA M. (b)	FENNIE, THERESA (b)	HOARD, MABLE G. (b)
BAKER, FANNIE O. (d)	CANTRELL, LAURETTA (b)	FITZGERALD, FRANCES (b)	HOLMES, HELEN L. (b)
BARD, YVONNE (d)	CARTER, REBA J. (d)	FLIPPEN, JOHN A. (b)	HORNBEAK, ALBERTA (d)
BARNETT, VESTA (b)	CHAMBERS, JOYCE L. (b)	FLOYD, BOBBIE C. (b)	HOUSE, MAGGIE M. (d)
BARTON, WILLIE E. (b)	CLAYBOURNE, GENEVA M. (b)	FUDD, DOROTHY E. (d)	HOWZE, NAOMI (b)
BASKERVILLE, ODESSA P. (b)	COLEMAN, GEORGIA S. (b)	FOWLER, VERA (b)	HOPKINS, MARY L. (b)
BATTS, BENNIE (b)	COSBY, MARY E. (d)	FRANKLIN, OMA L. (d)	HURD, ELIZABETH (d)
BEAL, CAREY E. (b)	CRAWFORD, IONA E. (d)	FRAZIER, ELIZABETH M. (b)	JACKSON, ADDIE L. (d)
BELL, FLORENCE (d)	CROSS, ESTELLA (d)	GARRETT, IRENE F. (b)	JACKSON, CARMIL (d)
BLAKE, ELIA M. (d)	CRUEL, EZEL G. (b)	GILMORE, HENRY J. (b)	JACKSON, DOROTHY (b)
BLUE, BURNERDEAN (d)	CRUTCHFIELD, MARY I. (b)	GOREE, MARGUERITE (b)	JACKSON, EZELLE L. (b)
BOOKER, ELIZABETH (d)	CUNNINGHAM, ETRULIA (b)	GRAVES, LENA P. (d)	JACKSON, OVEDA (b)
BOWEN, FLORA E. (d)	CURTIS, MAYME L. (b)	GRAY, DORIS A. (b)	JENKINS, LUCY E. (d)
BOWENS, MAMIE (b)	DISMUKES, CHARLES (d)	GREENE, MARTHA A. (b)	JOHNSON, EDDIE M. (b)
BOYD, ROBERT E. (b)	DOBBS, DORIS E. (b)	GREGORY, SAMUEL H. (b)	JOHNSON, OLA V. (b)
BOYD, CORINE (b)	DORTCH, MILVIE (b)	GRIFFIN, ETTA M. (d)	JOHNSON, VIOLEAN (b)
BOYKIN, EVELYN C. (b)	DOTSON, QUINCE A. (d)	GUION, KATHRYN (b)	JONES, DARTHA (d)
BRANCH, GEORGIA (d)	DOUGLASS, AUDREY B. (d)	HALYARD, DORIS M. (d)	JONES, KATHERINE (d)
BRAYBOY, RUTH R. (d)	DUMAS, NETTIE L. (b)	HARLEY, WILLIE L. (d)	JONES, MARY F. (d)
BROWN, DOROTHY A. (b)	EARLEY, LEORA (d)	HARMON, ALMA R. (d)	JONES, RUTH (b)
BROWN, MARGARET A. (d)	EDDINS, BARBARA L. (b)	HARRIS, VERA C. (d)	JORDAN, SARAH C. (b)
BROWN, MARY E. (d)	EDMONDSON, CATO (b)	HARVEY, LATISHIA (b)	KELLEY, MILDRED (d)
BRYANT, GREELY C. (d)	EDMONSON, LONNIE E. (b)	HASTON, MATTIE R. (d)	KING, ELIAS L. (b)
BUGG, QUINETTA E. (d)	EGGLETON, TIPPIE L. (d)	HAWKINS, THELMA (d)	LANE, AUDRA (b)
BUIE, BOID (b)	ERVIN, SARAH L. (b)	HAYES, JUANITA (d)	LEAVEN, MAE A. (b)
BUTTS, DOROTHY (b)	EVANS, ROSABEL (d)	HAYNES, MARGUERITE (b)	LENTZ, CALLIE (b)
BYNUM, EXZENE (b)	FERGUSON, GERALDINE A. (b)	HENRY, ALZATA C. (b)	LIGGETT, WILMA B. (d)

W I N T E R Q U A



S O P H O M O R E C L A S S

LINDSEY, ERNESTINE (b)
 LIVERS, JUDITH (b)
 LOVE, ARNATHA V. (b)
 LOVELY, ALICE (b)
 LYONS, BLANCHIE A. (b)
 MCADAMS, CLARA B. (d)
 MCGILL, KATHARYN (d)
 MCKNIGHT, KATHLEEN (d)
 MCVOY, KENNETH L. (b)
 MARSH, ORA L. (d)
 MARTIN, JUSTINE (b)
 MASON, ELISE V. (b)
 MAYBERRY, BEATRYCE (b)
 MITCHELL, HORTENSE (d)
 MITCHELL, LYVERTA (d)
 MOFFETT, PERCY (b)
 MONROE, GLORIA A. (b)
 MOODY, CATHRYNE A. (b)
 MOORE, HELEN K. (d)
 MOORE, ROSE M. (b)
 MORRIS, THELMA L. (b)
 MORTON, ESTHER L. (d)
 MOSS, ENUS M. (b)
 MUMPHREY, JOHNNIE M. (d)
 MURRELL, ETHEL V. (b)
 NEWBERN, ELOIS (b)
 NICHOLS, MARTHA L. (b)
 NOEL, LILLIE (d)
 NORMENT, MINERVA (b)

NORTH, EMMA (d)
 NORTHCROSS, THURMAN (b)
 OWENS, MARTHA (d)
 OWENS, VARON (b)
 PAIGE, AUGUSTINE (b)
 PALMER, GLADYS (b)
 PARRISH, KATHRYN (d)
 PATRICK, CATHERINE (b)
 PATTERSON, EVA L. (b)
 PATTON, NELLIE (d)
 PEGRAM, C. LUCILLE (d)
 PEOPLES, LEONARD (d)
 PERRY, ODESSA (b)
 PETROVANT, LENNOR (d)
 PINCHAM, R. EUGENE (b)
 PIERSON, THEOLA K. (b)
 PRIGMORE, RUBY M. (b)
 PROTHROW, WILLIAM L. (d)
 RANGER, RICHARD E. (b)
 RAY, CATHERINE F. (b)
 RAYBON, ODIESTINE (b)
 REID, ALBERTA M. (b)
 REID, LILA V. (b)
 ROBERTS, LUCILLE (b)
 ROBERTS, REBECCA (d)
 ROBINSON, DOROTHY (b)
 ROBINSON, GENELLA (b)
 ROBINSON, PAULINE (b)
 RUSSELL, NANCY E. (d)

RYAN, HAZEL J. (b)
 SAMUEL, LENORA V. (b)
 SCOTT, ADA M. (b)
 SCOTT, TOMMYE L. (d)
 SEALS, MARY (b)
 SEAY, MARGARET A. (d)
 SEBRING, THELMA (d)
 SENTER, HOWARD (d)
 SHAW, SARA N. (d)
 SHEFFIELD, ALICE L. (d)
 SMITH, CHARLES (b)
 SMITH, FRANCES M. (d)
 SMITH, HAROLD (b)
 SMITH, JULIA M. (b)
 SMITH, KATHERINE M. (b)
 SOWELL, RUTH E. (d)
 STAFFORD, ALMEDA (b)
 STEPHENS, JOHN W. (b)
 STEWART, PERLENE (b)
 STONE, PHYLLIS (d)
 STUART, THELMA (d)
 SUMMERS, E. JUANITA (d)
 SWEENEY, THOMAS E. (d)
 TALLEY, MINNIE L. (d)
 THOMAS, BESSIE I. (d)
 THOMAS, ERNESTINE (d)
 THOMPSON, THERESA (d)
 TOMPKINS, MARY J. (b)
 TUCKER, HELEN A. (b)

TURNER, CATHERINE (b)
 TURPIN, RICHIE V. (b)
 UPTON, FRANKIE (d)
 VAN MARNEY, JUNE (b)
 WALKER, EDNA (b)
 WARD, EARLINE D. (b)
 WARD, FREDDIE O. (b)
 WARREN, CARL (b)
 WASHINGTON, WILLIE M. (b)
 WELLS, EDWINA (b)
 WEST, MARY L. (d)
 WHYTE, ROBERT (b)
 WIGGINS, GLORIA H. (b)
 WILKINS, ERNESTINE (d)
 WILLIAMS, D. COLLEEN (d)
 WILLIAMS, ERNESTINE (b)
 WILLIAMS, FLORENCE (d)
 WILLIAMS, LUCILE (d)
 WILLIAMS, MABEL (b)
 WILLIAMS, SERAPHINE (d)
 WILLIAMSON, JAMES (d)
 WILSON, JANIE M. (d)
 WOODS, MOSES (b)
 YOUNG, JEANETTA (d)
 YOUNG, MARTHA (d)
 YOUNG, THELMA (d)

R T E R , I 9 4 5





CHARLES H. PULLIAM *President*

Born July 27, 1926, in Nashville, Tennessee, he is the only child of Mr. and Mrs. Jacob Pulliam. He attended the Cameron High School. Completing the prescribed course, he was graduated to Pearl High School, where his career in leadership really began. In his junior year, he was elected the most outstanding boy of the year. Entering his final year in high school, Pulliam was elected as the president of the senior class. On graduation day, he delivered the welcome address to thousands at War Memorial Building. Receiving an athletic scholarship to Tennessee State College, he entered this college and played right halfback on the blue and white Tigers of 1944. In the second quarter he pledged Omega and played on the Lampodas basketball team. His major is engineering. His aim is to finish Tennessee State and to receive his M.A. degree from Howard University.

CLEM BERNARD HOLLOWAY *Vice-President*

Clem Bernard Holloway was born November 1, 1924, at Meridian, Mississippi. He attended school in Meridian, Mississippi, and was graduated from T. J. Harris Senior High School. Immediately following his graduation, he was inducted into the United States Navy and was sent to Great Lakes, Illinois, where he received his basic training. Later he was sent to the South Pacific, where he was engaged in action. After being wounded, he was sent to the hospital in Hawaii, and later returned to the United States, and entered Tennessee State College.

WILLIE PEARL ALDRIDGE *Secretary*

Miss Aldridge was born August 26, 1926, in Memphis, Tennessee. She was graduated from Booker Washington High School. While attending Booker Washington High School, she participated in all of the activities of the school. Being a majorette in the famed drum and bugle corps there, she had the opportunity to travel throughout the state and neighboring states. Because of her outstanding literary ability, by an overwhelming majority she was elected secretary of the freshman class of 1944-45.

MARVELLE JEAN BURKS *Assistant Secretary*

A graduate from the Santa Ana High School in "Sunny California," Miss Burks entered A. & I. as a freshman in September, 1944. At her home she was active in the U. S. O. and with her sisters entertained at Army camps and on the radio. She received recognition in a nation-wide American Legion essay contest while in high school. She has been an active student of the campus in Quiet Hour, Sunday school, and other freshman activities, and is a member of the student council of the freshman class.

LUCILLE EVANS *Treasurer*

Lucille Idella Evans was born in Nashville, Tennessee, March 15, 1927, to Rev. and Mrs. R. L. Evans. She attended the public schools of Nashville, graduating from Pearl High School in June, 1944. While in high school, Miss Evans was engaged in many of the school activities. She was president of her classroom club, representative to the senior class, colonel of the Junior Service Army of Pearl High School, member of the editorial staff, and winner of a scholarship to A. & I. awarded by the P. T. A. She is also active in religious activities. She is a member of Tabernacle Baptist Church, president of the Junior Taledo, and vice-president of the junior choir.

NORMA COVINGTON *Reporter*

Another council representative, Norma Louise Covington, comes to A. & I. State College from Crispus Attucks High School in Indianapolis, Indiana. She was awarded a one-year scholarship for her scholastic achievement and upon graduation held fourth place in a class of 325. Miss Covington has continued her record by appearing on the fall quarter honor roll. She is majoring in home economics and plans to be a dietitian. Dramatics took a large portion of her time in high school, and she plans to minor in speech and drama and is now a member of the State Players Guild. Miss Covington represents the freshman class on the yearbook staff and is active in any forward movement for the class and college.

Freshman Class

Freshman Class

GEOGRAPHICAL STATEMENTS

Foreign Countries Represented.....	2
States in the Union Represented.....	21
Total Number of Freshmen Enrolled.....	590

CREED

They labor to rest, combat to victory; we strive to atone for their losses by preparing to make and take part in a better republic for the living.

COLORS

Chartreuse and black represent the characteristics of the freshman class of '45. The combination of yellow and green in chartreuse represents our light, gay, cheerful attitude toward life, plus our inexperience but eagerness to learn. Black represents the dignity and quickness we are assuming as our college years go by.

FLOWER

The iris flower takes its name from Iris, the Greek goddess of the rainbow. The iris is Tennessee's state flower.

Thus be it resolved by the general assembly of the freshman class that the iris is adopted as the flower of the freshman class.

ADVISERS

MISS ZELMA L. REDMOND, appointed by the administration, Chairman.

MRS. ALMA DUNN JONES, appointed by the administration; elected treasurer by the freshman class.

DR. H. B. CROUCH, appointed by the administration.

MISS C. V. EVANS, elected by the freshman class.

DR. VIRGINIA S. NYABONGO, elected by the freshman class.

FRESHMAN ACHIEVEMENTS

HONOR ROLL

LILLIE JOHNSON	ELLARIZ KING	DORIS GRAY	ROY RICHARDSON
NORMA COVINGTON	MARGARET CRUCE	EDWARD LAPRADE	WILLIAM JOHNSON

PLEDGES FOR FRATERNITIES AND SORORITIES

PAULETTA COOKE	AUGUSTA M. RAY	MAURICE CRISP	ISRAEL JONES
CLARICE WEATHERS	RUTH LATTI	RALPH PULLEY	EDWARD LAPRADE
VIRGIE L. HILL	MILDRED JOYNER	LONGINO COOKE	EDMOND BURKE
MARY RUTH LINER	DOROTHY MCCLENDON	CHARLES PULLIAM	ROBERT PATTON
ROSLYN M. MARVELLS	OLIVER JOHNSON	JOHN WILLIAM BOLDEN	SPENCER DAVIS
JEWEL MACKLIN	HORACE BENTLY	DAVID JORDAN	VALSER LEE

SUNDAY SCHOOL

EDNA MAE BROWN.....Secretary

CHOIR

CHARLES PULLIAM	HARRIET JOHNSON	CLIFFORD LANE	IVA CORLEW
RALPH PULLEY	JESSIE SHIPP	ERNESTINE MATHIS	VERDELLE THOMAS
RAY MAE SMITH	ANNIE TAYLOR	TOMMIE CRUTCHFIELD	EDMOND BURKE, JR.
ANN GORDEN	JOHNSON GREENE	WILLIAM LEAVELLE	JOHNNIE MAE WADE
GRACE AULTER			

BASKETBALL

MARYELLEN WILSON	LUCILLE SMITH	ALVIN SHARPE	DOROTHY MCCLENDON
EVELYN PRIMM	MURRY TAYLOR	LOUIS L. JONES	HELEN MILLER
	WILLIAM PAUL SMITH	DAVID JORDAN	

FOOTBALL

ALFRED S. BUCHANNAN	RALPH PULLEY	ULYSSES MCPHERSON	WILEY LEONARD
CHARLES PULLIAM	HENRY GILMORE	HENRY HUBBERT	WILLIAM JOHNSON
ROBERT PORTER	JOHN WILLIAM BOLDEN	WILLIAM PAUL SMITH	HORACE BENTLY
JAMES CARNEALUS	JOHN MCLEAN	SAMUEL SHIPMAN	

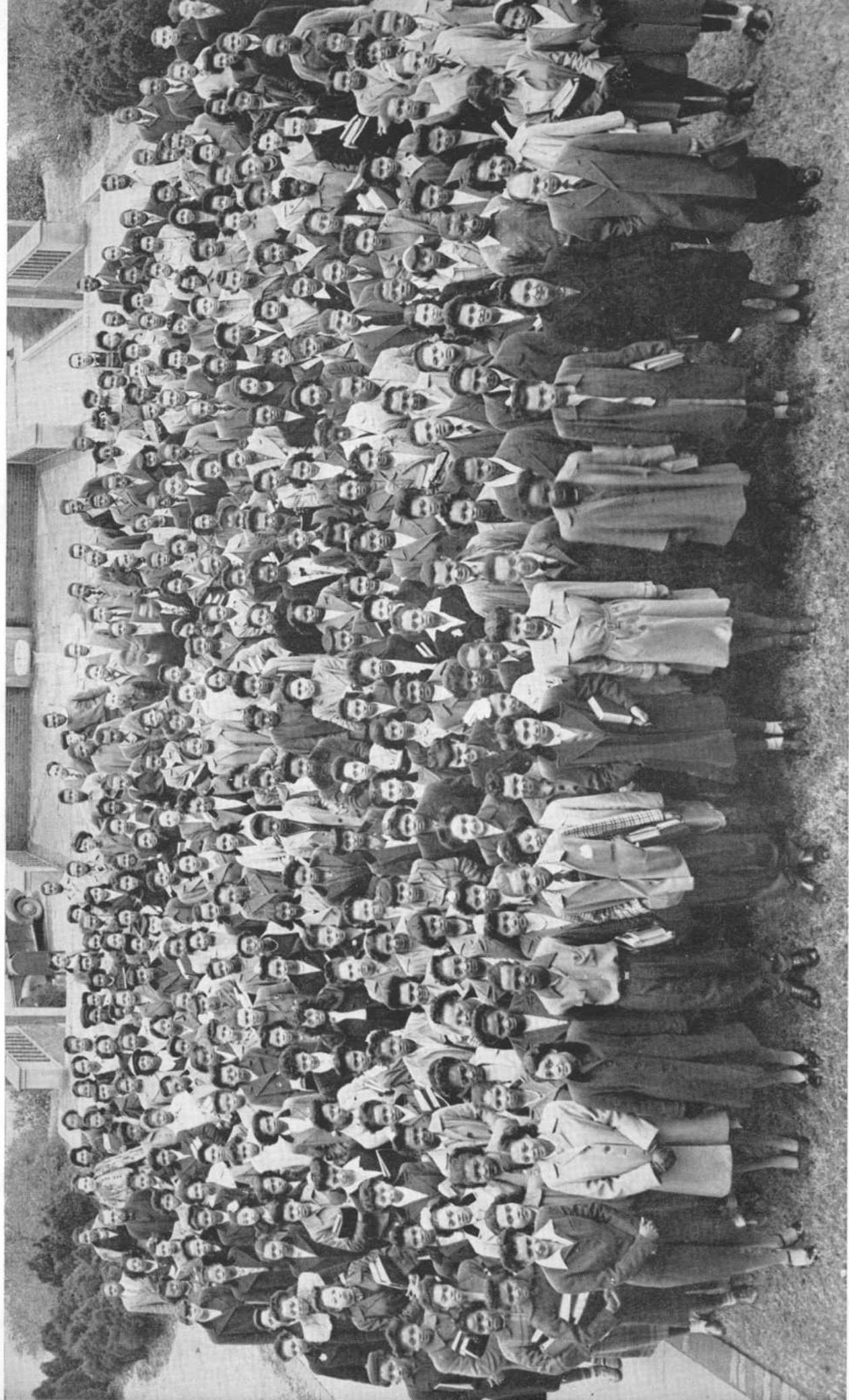

Freshman Class

STUDENT COUNCIL



Left to right: (Seated) DR. VIRGINIA NYABONGO, Adviser; MARGARET INSTON, Mobile, Alabama; NORMA COVINGTON, Indianapolis, Indiana; WALTER DONALDSON, President, Ocala, Florida; ALVERINE STRONG, Gary, Indiana; ALTA KING, Chattanooga. (Standing) HENRY SIMS, Humboldt, Tennessee; LAWRENCE McVOY II, Pensacola, Florida; CHARLES SMITH, Nashville; BENJAMIN SAULTER, Cincinnati.

PHYSICAL EDUCATION AND HEALTH

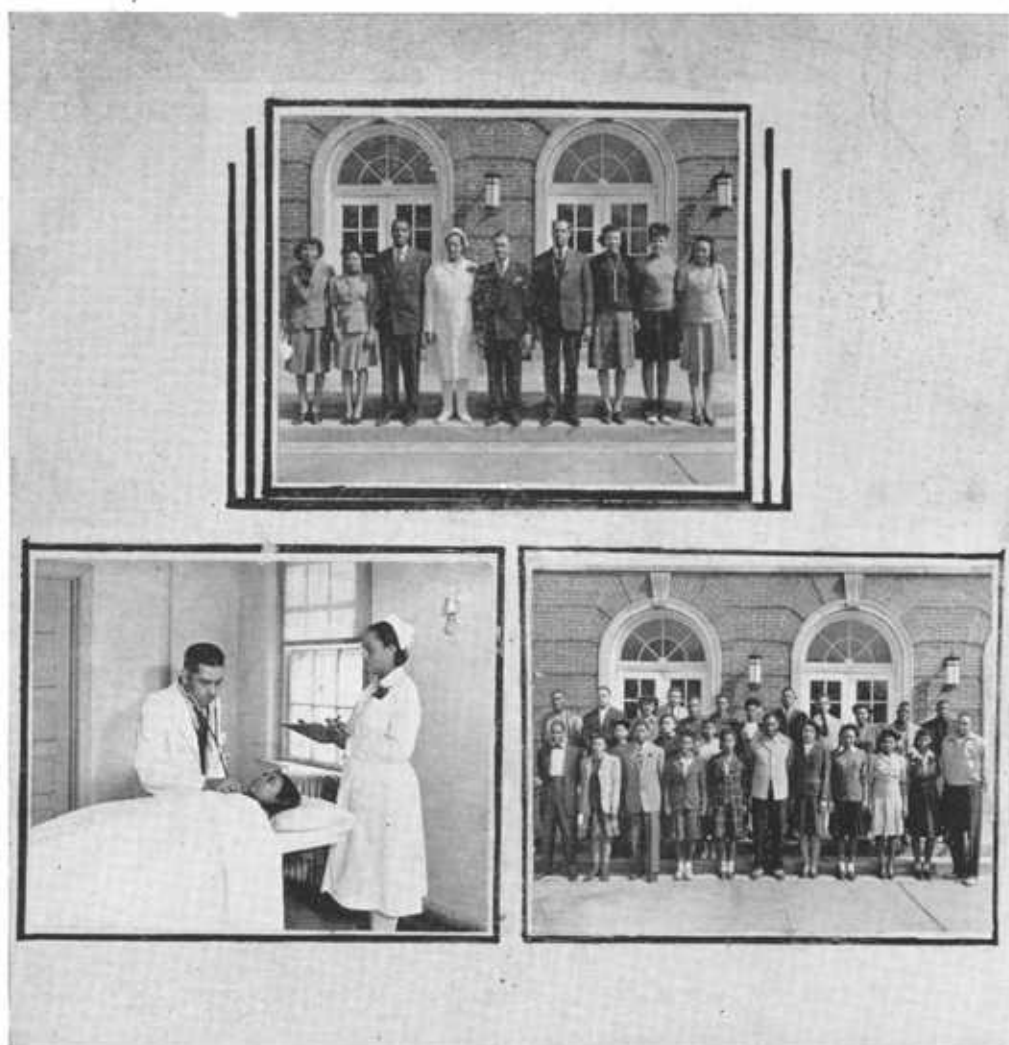

Left: Medical Examination. Reading from left to right: Dr. Freeman, patient, and Mrs. Floyd. Right: Health and Physical Education Majors. Reading from left to right—First row: Harold Smith, Dorothy Davidson, Barbara Barnes, Carlos Bruce, Elnora Burton, Belle Doughty, Clara McAdams, Morell Johnson, Shannon Little, Lena Dickens, Louise Gipson, Maryellen Wilson, Peggy Williams, and Cleveland Fisher. Second row: Clarence Cheeseborough, Alvin Sharpe, Marvella Burls, William Smith, Robert Price, Smith Rogers, Helen Miller, Boid Buie, Ralph Pulley, Grace Prather, Ulysses McPherson, and Fred Bullard.

The department of Health and Physical Education offers a four-year curriculum leading to the degree of Bachelor of Science in Health and Physical Education and provides a large variety of activities for the freshman and sophomore required physical education classes. A medical examination which is prerequisite to participation in activity is required of all students enrolled in the college. Other phases of the program includes intramurals, such as basketball, tennis, swimming, and volleyball, and intercollegiate activities, such as football, basketball, track and field, and tennis.

Special effort has been made to provide materials and experiences to meet the present-day needs in health, physical education, and recreation. The program is designed to serve the following groups:

1. Students who need to fulfill requirements for the bachelor's degree in health and physical education.
2. Students who wish to become certified in the field of health and physical education.
3. Students who desire to become certified in other fields and must pursue certain fundamental health courses.



*... There Are Hours
for Recreation*

ORGANIZATIONS

ALPHA KAPPA ALPHA SORORITY

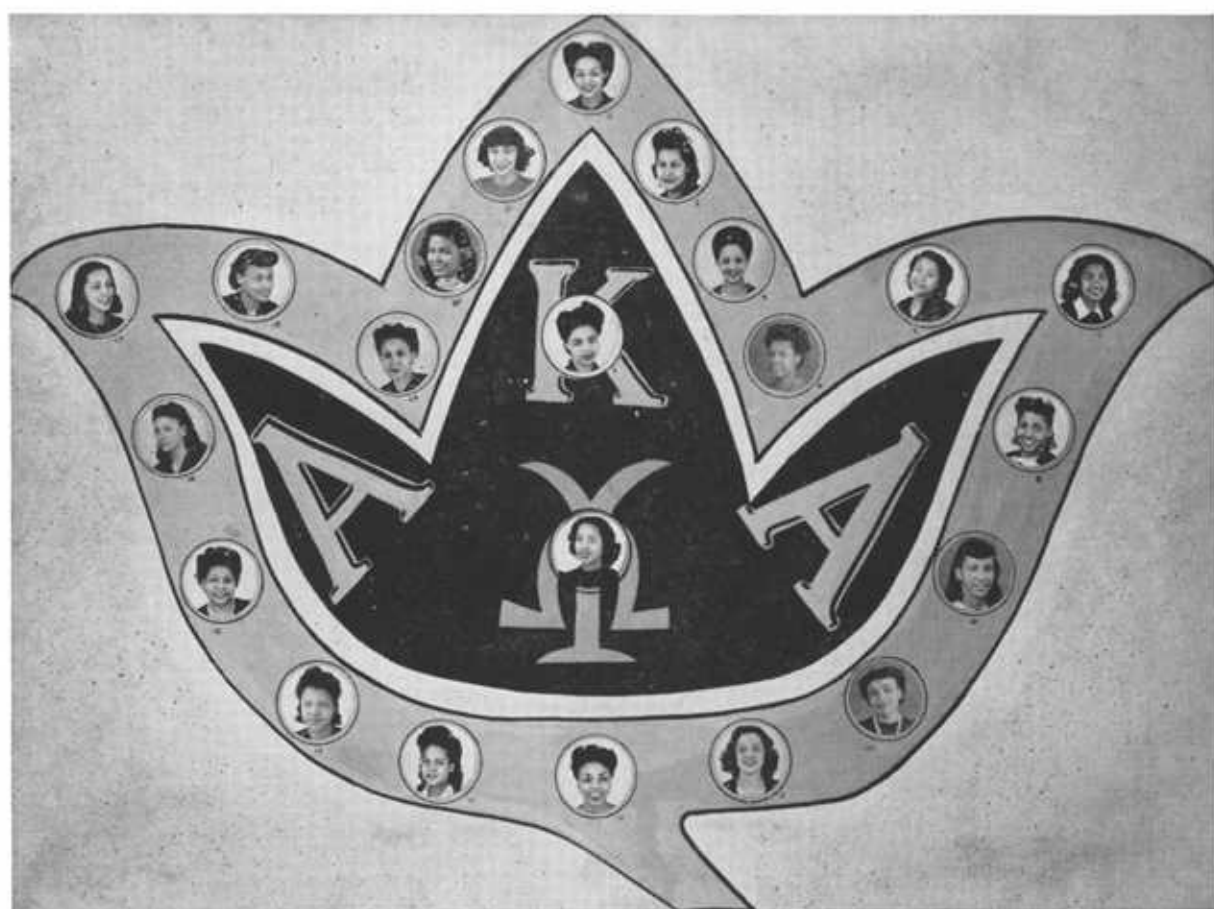

OFFICERS

GEORGETTE COBB <i>Basileus</i>	MARGARET INSTON <i>Dean of Pledges</i>
MARY ANN PRIDE <i>Anti-Basileus</i>	ELNORA BURTON <i>Sentinel</i>
MARGURITE DAVIE <i>Grammateus</i>	THEO HICKS <i>Hodegus</i>
LILLIAN RHODES <i>Epistoleus</i>	EHRAI WALKER <i>Parliamentarian</i>
ERNESTINE SMITH <i>Tamiochus</i>	MARGUERITE BASS <i>Reporter</i>
MRS. L. R. HOLLAND <i>Adviser</i>		

MEMBERS

ELAINE SHERRILL
 ETHELYENE WARD
 VIVIAN BRIDWELL
 ALLURA FREEMAN
 JIMMIE HENDERSON

GLORIA SMITH
 FRANCES LEAVELL
 ELOISE CAMPBELL
 NELL ARMSTRONG
 JUNE KING

JUANITA RYAN
 GEORGIA FIELDS
 ODESSA PERRY
 LOUISE WILLIS
 BETTY BROWN-GREY

Since the establishment of Alpha Kappa Alpha Sorority at Howard University in 1908, its membership has increased to more than 2,000. High scholastic standards and the assumption of civic responsibilities underlie its program. Alpha Psi Chapter, established at Tennessee State on May 13, 1932, reviews its efforts to contribute to campus life. Its "Welcome to Tennessee State" project of meeting trains and buses at the beginning of each school year has been carried out for the past seven years. Its representation in Alpha Kappa Mu scholastic society is greater than any other organization on the campus, at present including Ethelyene Ward, Elaine Sherrill, and Lillian Rhodes. Lillian Rhodes was crowned "Miss Tennessee State" at the home-coming game. Elaine Sherrill was chosen queen of Alpha Phi Alpha Fraternity. The Alpha Kappa Alpha float won first prize in the home-coming parade for its originality and distinctiveness. For its annual Thanksgiving Sunday school program, "Thanksgiving Through the Ages" was presented.

THE IVY LEAF CLUB



Front, left to right: PERLENE STEWART, LAURETTA CANTRELL. First row: INEZ CRUTCHFIELD, MARTHA PIPES, LYDA YETTE, STELLA EPPS, CALLIE LENTZ, DORIS DOBBS, RUTH EDMONDSON. Second row: MAE AUDREY LEAVEN, SABRA SOUTHWALL, VIRGINIA LONG, WILLIE RUCKER, CATHERINE TURNER, VIVIAN REID, NETTIE DUMAS, DOROTHY HERNDON, VERA DEVORE, ANNA LESLEY, WILLIE MAE WASHINGTON. Third row: LENA DICKENS, DORIS GREY, MADELINE WILLIAMS, AMELITA SWONIOWAN, FLORENCE BELL, DOROTHEA SPRATLEN, IRMA HOWLETT, CATHRYNE MOODY, LUCILLE HAMILTON, ELIZABETH FRAZIER, EMMA GRANT.

OFFICERS

STELLA M. EPPS	President	DORIS DOBBS	Assistant Secretary
LYDA M. YETTE	Vice-President	MARTHA PIPES	Treasurer
CALLIE LENTZ	Secretary	DOROTHY HERNDON	Pianist

The Ivy Leaf Club of Alpha Kappa Alpha Sorority, being one of the most active clubs on the campus, contributes to the cultural and social life of the campus by presenting their best talent at vesper, Sunday school, Quiet Hour and other activities.

The Ivy Leaf Club is represented in the Alpha Kappa Mu Honor Society, Beta Kappa Chi Honor Scientific Society, and in general and departmental activities.

DELTA SIGMA THETA SORORITY

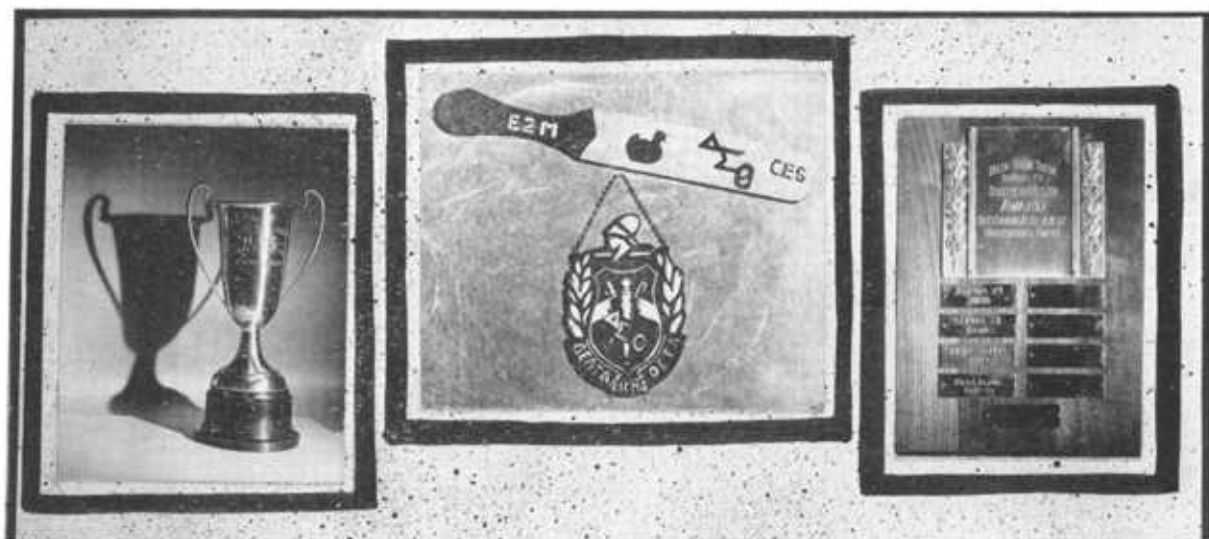

HISTORY

A meeting on January 14, 1913, in Minor Hall, at Howard University, was the nucleus of the Greek letter organization, later known as the Delta Sigma Theta Sorority. The purpose of this meeting was to secure permission of the university authorities and to draw up constitutions and by-laws. On the twenty-second day of the same month, the sorority was formally organized. For almost a year this first chapter of Delta Sigma Theta Sorority lived and grew through additions from the several classes of the university.

Alpha Chi Chapter of Delta Sigma Theta Sorority was established on A. and I. State campus May 15, 1936, with seven young college ladies. This chapter is nationally known for the presentation of its annual "Jabberwock," which is an imaginary creature, so called because of the many different parts of other animals which are needed to make him sufficiently fascinating. The proceeds from the Jabberwock are awarded in the form of a scholarship to the freshman young woman having the highest scholastic average for four years of high school work. Miss Willie Dean DeBow, of Lebanon, Tennessee, was the recipient of the scholarship in 1943.

Although Alpha Chi is the youngest Greek letter organization on the A. and I. State College campus, the chapter was awarded the silver loving cup by the History Study Club for outstanding cultural contributions for the years 1941-42, 1942-43, 1943-44, and 1944-45.

The sorority sponsors an essay contest for high school students in connection with the college History Study Club program during Negro History Week.

An all-college variety show was sponsored by Alpha Chi for the war casualties at Thayer General Hospital. Other Delta features at A. and I. State College include the following: Vesper and Sunday school programs, chapel services, annual picnic, and the annual spring dance.

Some of our members who have brought recognition to our chapter are: Soror Beckett, of Dyersburg, Tennessee, who was elected "Miss History Study Club, 1944-45"; Soror Alverine Strong, elected "Miss History Study Club, 1943-44"; Soror Clementine Atkins, crowned "Omega Sweetheart" of the Omega Psi Phi Fraternity; and Sorors Mary Ray and Alice Gilchrist, who have been awarded scholarships for outstanding scholastic records.

Alpha Chi Chapter plays a vital part in the campus life of A. and I. State College and is merely a link in the huge chain of the Delta Sigma Theta Sorority to uphold finer womanhood, scholarship, and service to the Negro race.

"May you live as long as you like, and have the likes as long as you live."

DELTA SIGMA THETA SORORITY

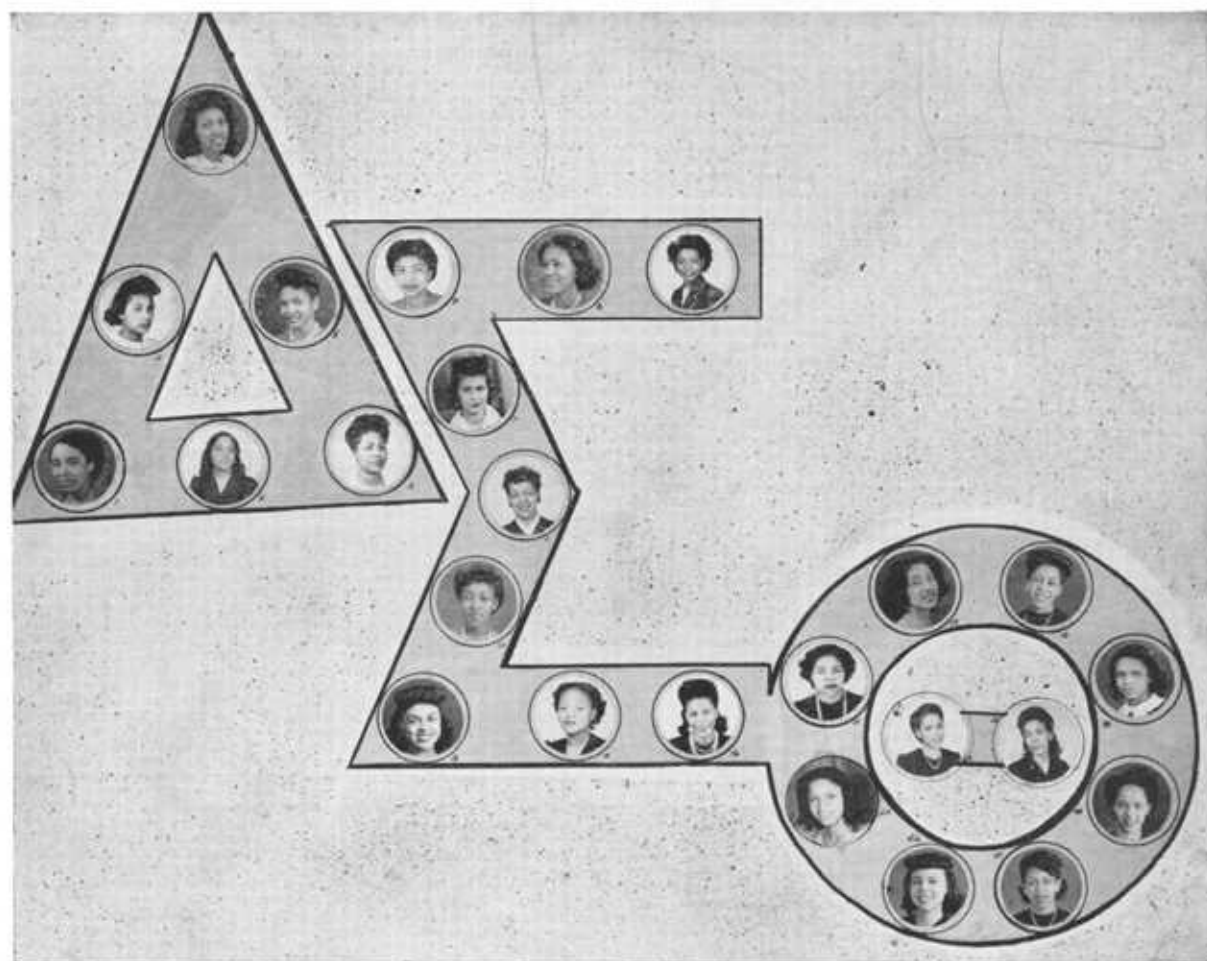

ROSTER

ALVERINE "ALVIE" STRONG Gary, Indiana
President
 MRS. EDWINA WILSON Nashville, Tennessee
Adviser
 MRS. MARTHA SISSON Tougaloo, Mississippi
Co-Adviser
 GEORGIA "G. G." COLEMAN Roanoke, Virginia
 WILMA "BOOTS" MACK Mobile, Alabama
 MARY E. "BABY RAY" RAY Lexington, Kentucky
 DOROTHY "DOT" THOMAS New York, N. Y.
Corresponding Secretary
 JESSIE "JESSICA" SOMERVILLE Memphis, Tennessee
Custodian
 EDITH "SLIM" BLAINE Nashville, Tennessee
Recording Secretary
 SIBIL "SID" MANUEL-CLARK Greeneville, Tennessee
 CHARLESETTA "CHARLIE" SPURLOCK Cincinnati, Ohio
 HELEN "MACK" MCCOY Greeneville, Tennessee
 CLEOPATRA "CLEO" WALLER Brownsville, Tennessee

ALICE OMEGA "AL" GILCHRIST Memphis, Tennessee
Vice-President
 CLEOTA "CLE" SELLERS Louisville, Kentucky
 MILDRED "MIL" ANDERSON Memphis, Tennessee
Sergeant at Arms
 ANNIE MAE "ANNIE" ALLEN Memphis, Tennessee
 HELEN "BUTTONS" LAWSON Pensacola, Florida
Reporter
 CATHERINE "KITTY HIGGINS" MURRAY Nashville, Tennessee
Treasurer
 GWENDOLYN "GWEN" GOODEN Nashville, Tennessee
 EMILY "WINK" BECKETT Dyersburg, Tennessee
 GLORIA "LITTLE-BIT" PORTER Columbia, Tennessee
Chaplain
 CLEMENTINE "CLEM" ATKINS Memphis, Tennessee
 LOTTIE MAE "GOOD DEAL" BLAIR Asheville, North Carolina
 LINA LEE "PINK LADY" HENDRICKS Kingsport, Tennessee

DELTA SIGMA THETA SORORITY



OFFICERS

GRACE WITHERSPOON *President*
 LAURA WALLACE *Vice-President*

NAOMI HOWZE *Secretary*
 ETRULLA CUNNINGHAM *Treasurer and Pianist*

ZETA PHI BETA SORORITY



OFFICERS

MARGARET MARIE MCPETERS	Basileus	HAZEL BLAINE	Scholarship Adviser
THELMA L. BROWNE	First Anti-Basileus	THERESA FENNIE	Custodian
JOSEPHINE CHOATE	Second Anti-Basileus	YVONNE WINTERS	Chaplain
HENRIETTA RUCKS	Ta Mais	BELLE DOUGHTY	Sergeant at Arms
NELLIE JORDAN	Grammateus	PEARL TEASLEY	Parliamentarian
ERNESTINE WILSON	Epistolean	JOSEPHINE CHOATE	Reporter
	MRS. MARIE BROOKS-STRANGE	Adviser	

MEMBERS

LILLIAN BARBOUR	VERA FOWLER	WILLIE E. KINNARD	MELBA TOMS-BROWN
ROSABEL EVANS	MAGDALINE GRINSTEAD	KATIE MARTIN	RUTH WELCH

EPSILON ALPHA CHAPTER, ZETA PHI BETA SORORITY

Epsilon Alpha Chapter of Zeta Phi Beta Sorority is proud of the growth and achievement it has attained during its life on Tennessee State College campus.

Epsilon Alpha Chapter was organized on Tennessee State College campus April 15, 1933, with six charter members. Since then its membership has grown each year to include outstanding young women.

From the ranks of Epsilon Alpha Chapter come such distinguished personalities as: Soror Margaret Marie McPeters, talented musician, Basileus of Epsilon Alpha Chapter, member of Concert Singers, Ladies' Ensemble and Choir; Soror Melba Toms-Brown, talented dancer, Concert Singer, and member of the college choir; Soror Katie Martin, member of Delta Phi Delta National Journalistic Honor Society, Concert Singer, member of College Choir and Ladies' Ensemble; Soror Henrietta Rucks, soloist of Concert Singers and College Choir, and member of Ladies' Ensemble. Members of the faculty are Soror Stella Burke, instructor in the home economics department; Soror Ann Sasser, instructor in mathematics; Soror Marie Brooks-Strange, talented concert pianist and organist, head of the music department, who with a dynamic personality, directs the one-hundred voice College Choir and the nationally famous Concert Singers, and adviser of Epsilon Alpha Chapter. Zeta Phi Beta Sorority stresses scholarship, zeal, sisterly love, and finer womanhood.

T H E P Y R A M I D C L U B

The Pyramid Club of Alpha Chi Chapter of Delta Sigma Theta Sorority has striven during the school year 1944-45 to remain, according to its tradition, a credit to A. and I. and to Delta Sigma Theta Sorority.

Among the activities sponsored by the Pyramid Club are the following: a Quiet Hour program in which we emphasized the "Value of Religion to a Full College Life"; we repeated this program by special request at vesper service; a Sunday school program; we participated actively in the infantile paralysis drive.

We strive for scholarship. Among our honor students are Rose Cothorn, Grace Witherspoon, Dorothy McClendon, and Helen Tucker.

Clarice Weathers was one of the nominees for the most beautiful girl on the campus in a contest sponsored by the yearbook staff.



SORROWS

The world is dark today, and I am sad,
And all the sorrowing, weary earth seems clad
 In blackness and dismay.
The birds are still upon the naked trees;
The sun is hiding, and the moaning breeze
 Whispers to happiness to go its way.
Grant, God, that there may be a day of joy,
A day of rest, when every girl and boy
 May know of happiness:
Grant that the sun will shine in glorious light
With moon and stars to guide us in the night
 Unto Thy breast.

—GRACE WITHERSPOON.

THE PYRAMID CLUB

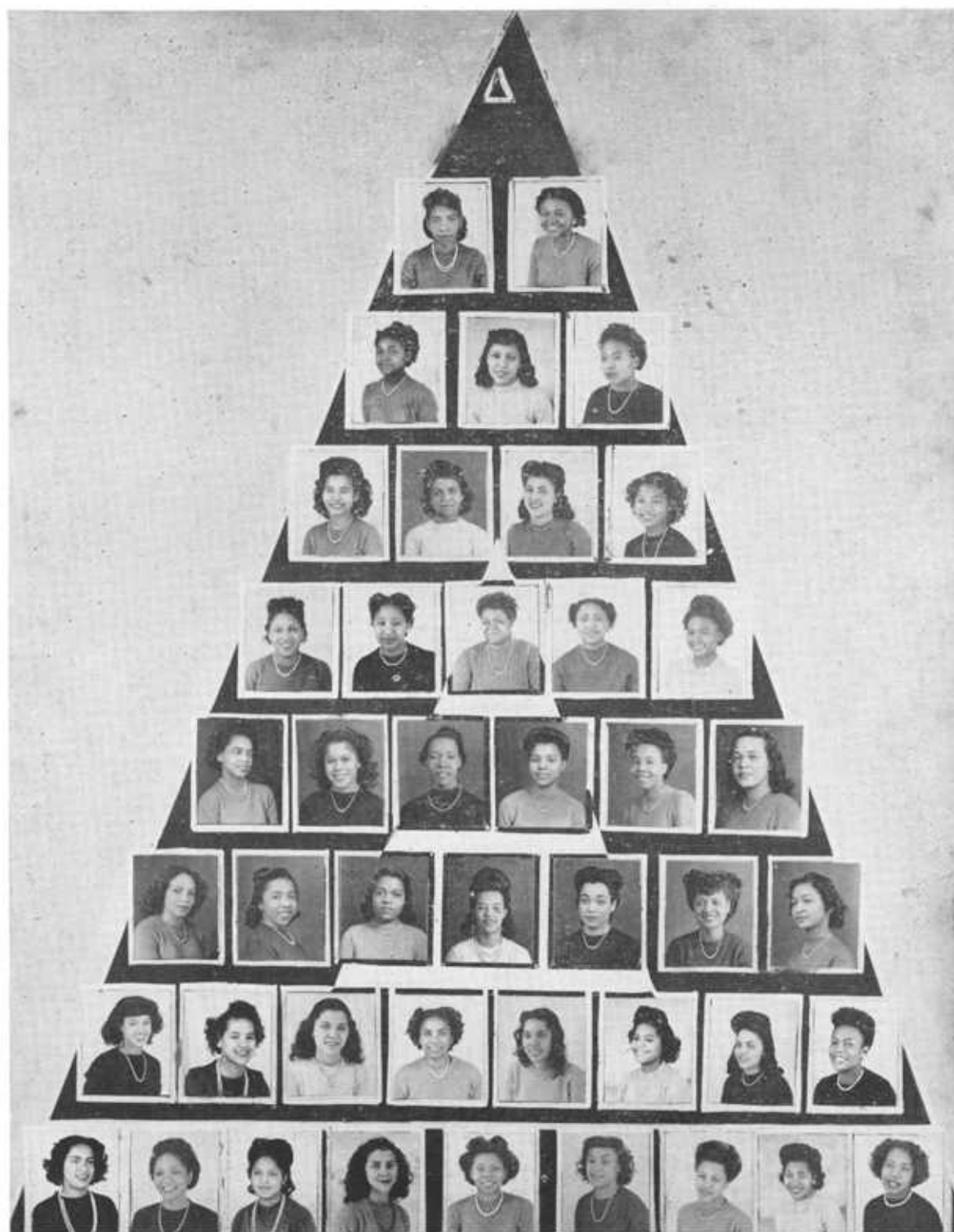

MARGARET EPPS, ESTELLA CROSS, SUSIE DAVIS, PANSY DOYLE, DOROTHY MCCLENDON, LA VERNE CHAMBERS, MARGUERITE CAMPBELL, LORINE EGGLESTON, THELMA MORRIS, EZEL CRUEL, VIRGIE LEE HILL, HELEN KEY, PAULETTA COOK, DORIS COLLIER, EARLINE WARD, HELEN TUCKER, NAOMI SIMMONS, INEZ SOMERVILLE, ALICE LOVELY, MARGUERITE HAYNES, GERALDINE FERGUSON, LATISHIA HARVEY, MARY BIDDIX, LENORA SAMUEL, PAULINE ROBINSON, LENNOR PETROVANT, CLARICE WEATHERS, ROSE COTHERN, KATHARYN MCGILL, ROSE MOORE, LAURA LOCKE, OLVA V. JOHNSON, ALEXINE ATKINS, LUCILLE ROBERTS, EDITH BRADEN, MILDRED BOWEN, FREDDIE WARD, RACHEL WILSON, LUCINE PRIDE, MAYMIE CURTIS, MARGUERITE GOREE, MARY FRANCES WILLIS, ALEAN EDWARDS, GLADYS SALEE, MABLE GARNER.

ARCHONIAN CLUB



OFFICERS

ROSA M. STEWART.....	<i>President</i>	LUCILLE MORGAN.....	<i>Treasurer</i>
MARY BROWN.....	<i>Vice-President</i>	MYRTLE PITT, WILMA LIGGETT.....	<i>Reporters</i>
THELMA YOUNG.....	<i>Secretary</i>	THELMA L. BROWNE.....	<i>Dean of Pledges</i>
OPHELIA PITT.....	<i>Assistant Secretary</i>	MRS. MARIE B. STRANGE.....	<i>Adviser</i>

MEMBERS

MILDRED BAILEY	CATHERINE DORSEY	AUGUSTA RAYE
EXZENE BYNUM	MARY R. LINER	CHRISTINE MACKLINE
MARTHA GREGGS	ELSIE ROGERS	LILLIAN MILLER
DOROTHY GOOCH	LUCILLE PEGRAM	VERNELL CHATMAN
MATTIE JOHNSON	ICY M. DANIELS	DELMA R. LATTI
RUTH WESTMORELAND	JUANITA ADAMS	

The Archonian Club, an integral part of the Zeta Phi Beta Sorority, was founded on the campus of Howard University for the purpose of unifying women who aspire to become members of the Zeta Phi Beta Sorority.

Since that time it has been outstanding in participating in such activities as Sunday school, vesper services, Quiet Hour programs, and other activities of the campus.

SIGMA GAMMA RHO SORORITY



OFFICERS

MATTIE E. CHESSE	<i>Basileus</i>	EFFIE LEE DRIVER-GARDNER	<i>Tamiochus</i>
LEAH STOCKARD	<i>Grammateus</i>	LUCILLE D. JONES	<i>Parliamentarian</i>
LUCILLE D. JONES	<i>Epistoleus</i>	MRS. M. M. BROWN	<i>Adviser</i>
MRS. HELEN G. WHITHOITE			<i>Co-Adviser</i>

ROSTER

OSSIE BAILEY
ELLALEON CARSON
MARGIE VAUGHT
WILLA EVANS-SCOTT
WILLIA MAE JONES

IOLA M. LITTLE-HARRIS
BERTHA M. CALVERT
MAXINE MOULDEN
GERTRUDE CHESSE
MATTIE E. CHESSE

LEAH STOCKARD
MUSETTE HUNT
EFFIE LEE DRIVER-GARDNER
LUCILLE D. JONES

Sigma Gamma Rho Sorority was organized November 12, 1922, in Indianapolis, Indiana, on the campus of Butler University by Mary Lou Allison-Gardner. The sorority was incorporated as a National Collegiate Sorority November 30, 1929.

The first chapter, Alpha, has its charter at Butler University, and is still the most progressive chapter of the sorority. Too much cannot be said about the progress of the sorority's founder, whose report at the first boule showed the indefatigable efforts that she had made in establishing this sorority. The Alpha Beta Chapter was organized on the campus of the Tennessee State A. and I. College.

Slowly, but surely, Sigma Gamma Rho has grown, and we are proud to boast of the fact that we are the youngest National Collegiate Sorority of our group, and the oldest sorority on this campus. With our slogan, "Greater Service, Greater Progress," ever before us we will surmount the highest peak where we will find education the gateway to success.

This sorority sponsors such activities of the campus as Sunday school programs, vesper services, Quiet Hour (Meditation Hour), chapel programs, participates in "Religious Emphasis Week," sponsors its annual spring formals, donates liberally to all charitable concerns—tuberculosis campaign, March of Dimes, Community Chest drive, and shows a sisterly spirit toward all other sororities, clubs, and fraternities on the campus.

A U R O R A C L U B

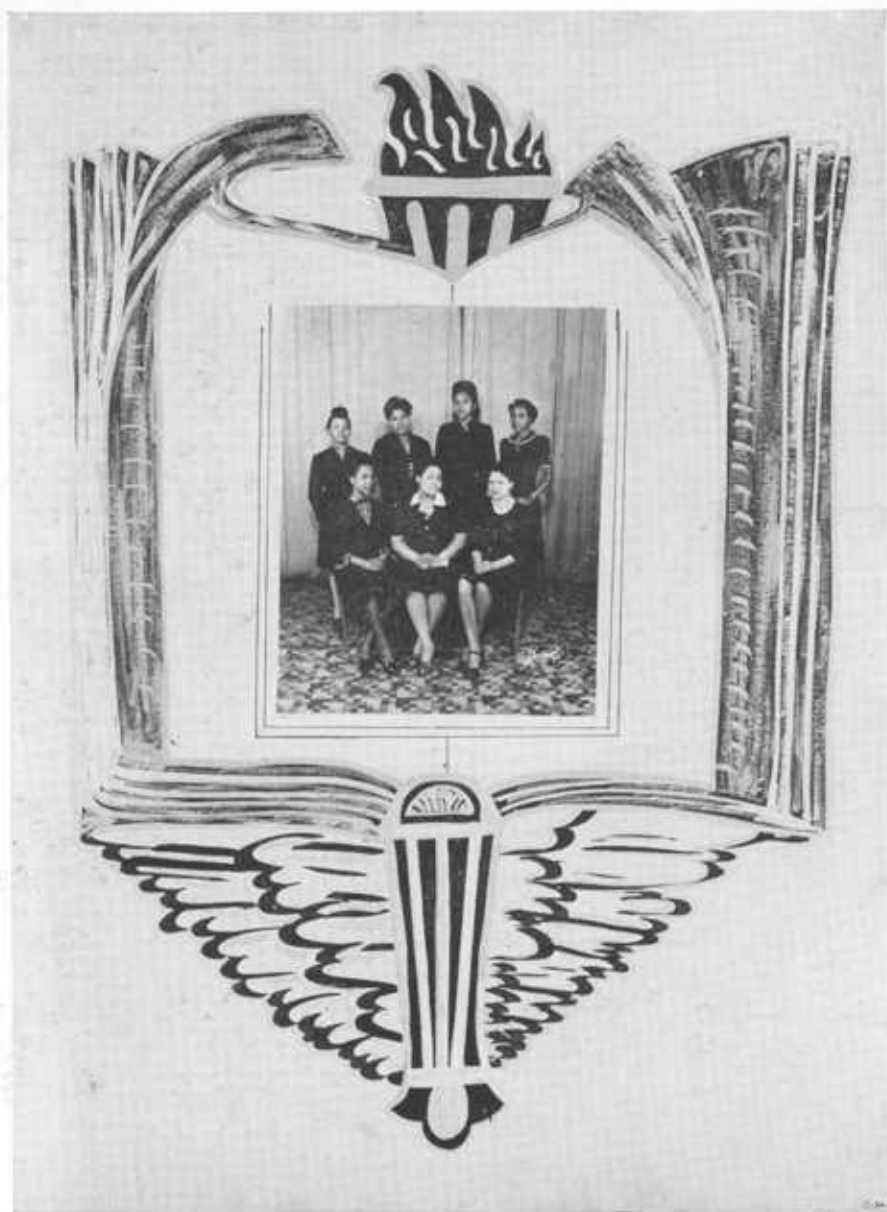

Standing, left to right: CELIA WATKINS, MATTIE R. HASTON, ANNIE C. GRIMES, MARY L. WEST.
Seated: MARY JO TOMPKINS, MARIE B. RODDY, REBECCA ROBERTS.

OFFICERS

MARIE B. RODDY..... President REBECCA ROBERTS Secretary
MARY JO TOMPKINS..... Treasurer

MOTTO: "May all our lights make one great service banner that around the earth its rays may be unfurled."

This club is organized for the purpose of following in the "footsteps" of finer women who have contributed to the upbuilding and raising the standards of those who are inspired to become great Sigma Gamma Rho women. This club is the pledged club to the Alpha Beta Chapter of Sigma Gamma Rho Sorority.

The Aurora Club sponsors such programs in Sunday school, vesper, Quiet Hour, and other social programs of the institution. In this club are representatives in the field of sport, music, and drama. Due to the scholastic achievement of this club, numerous outstanding students have launched forth and presented to the campus here and elsewhere diverse talents.

ALPHA PHI ALPHA FRATERNITY

BETA OMICRON CHAPTER

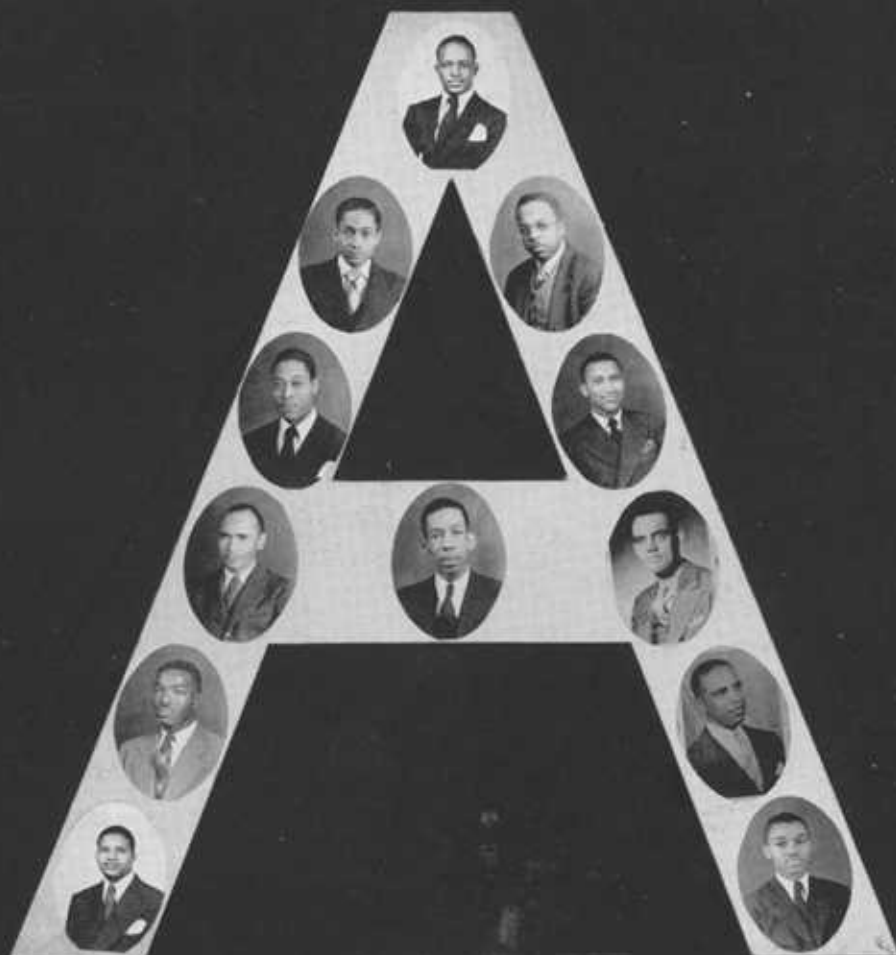

OFFICERS

EDWARD L. MULLINS President	THOMAS H. PINSON Secretary
BENJAMIN F. SAULTER, JR. Vice-President	ROY OVERTON, JR. Corresponding Secretary
	R. B. J. CAMPBELL, JR. Treasurer	

ADVISERS

DR. GEORGE W. GORE, JR.	DR. JESSIE J. MARKS
MR. CLINTON CROOKS	MR. F. J. D. MCKINNEY
MR. L. R. HOLLAND	MR. RALEIGH WILSON
MR. HENRY A. KEAN	

MEMBERS

WALTER E. HARRIS, JR.
ARTHUR E. HORNE
THURMAN NORTHCROSS

In the history of Cornell University, the year 1906 will forever stand out in the hearts of many people. It was in this year that the first Negro fraternity was born. It was born as a quest for closer and better fellowship, scholarship, and devotion among the Negro male students at this university. In an effort to carry out these ideals, the fraternity sponsors yearly the "Go to High School—Go to College" movement and the "Education for Citizenship" campaign. Its daily aims are "Manly Deeds, Scholarship, and Love for All Mankind."

Twenty-eight years later, May, 1934, the Beta Omicron Chapter was established at Tennessee State College, Nashville, Tennessee. Setting high on a beaconing hill, it has shaped and molded the lives of many boys who enter her bounds. Like a tree planted by the water, it will never be moved.

The whole idea of the fraternity can be seen in its motto: "First of all, servants of all, we shall transcend all." Its present membership is small in numbers but not in ideas and ideals.

S P H I N X C L U B



OFFICERS

SAMUEL L. HILLIARD.....	President	CATO EDMONDSON.....	Secretary
RICHARD E. RANGER.....	Vice-President	CLEVELAND FISHER.....	Treasurer

MEMBERS

EDMOND BURKE, JR. WALTER G. McMILLAN J. ROYSTER POWELL WILLIAM BASS

The Sphinx Club of Beta Omicron Chapter of Alpha Phi Alpha Fraternity is composed entirely of men who are aspiring to become members of the Alpha Phi Alpha Fraternity.

The club contributes to the uplift of the social life on the campus and develops its members as much as possible along the lines of a good Alpha man.

The Sphinx head, an ever noble and proud Egyptian statue, stands looking over the present into the future, guiding the Sphinx Clubs faithfully towards their goal and helping them to maintain their standards of scholarship, dependability, and cooperation. The Sphinx head has inspired many members to carry on under the dreary grasp of war.

Our club means more to us now than ever before as it visualizes the meaning of brotherhood in a much broader sense. Today it stretches to the four corners of the earth.

The Sphinx Club is giving its all in the hope that someday men will be together again in fraternal bondage, living and working together toward a better fraternity, a better school, and a better world to live in.

THE SCROLLER CLUB



ROSTER

EUGENE PINCHAM Athens, Alabama	ISRAEL H. JONES Evansville, Indiana
President	Treasurer
VINCENT A. BUNCH Washington, D. C.	WILLIAM EADDY Grand Rapids, Michigan
Vice-President	Business Manager
RALPH PULLEY Memphis, Tennessee	LEONARD PEOPLES Nashville, Tennessee
Secretary	Sergeant at Arms
VALSER LEE Dyersburg, Tennessee	SPENSER G. DAVIS East St. Louis, Illinois
Assistant Secretary	Reporter
JORDAN	GARDNER

On the campus of Ohio State University, May 15, 1919, the first Scroller Club was formed. The purpose of this club is to judge the caliber of its members and instruct them in the ideals and ways of the Kappa Alpha Psi Fraternity.

The Scroller Club of Alpha Theta Chapter preceded the chapter by eight months and since that time has successfully defended its reputation as being one of the outstanding pledge clubs. It has distinguished itself in sports, music and drama, and from its ranks have come countless leaders, scholars, and others of diverse talents.

KAPPA ALPHA PSI FRATERNITY

ALPHA THETA CHAPTER

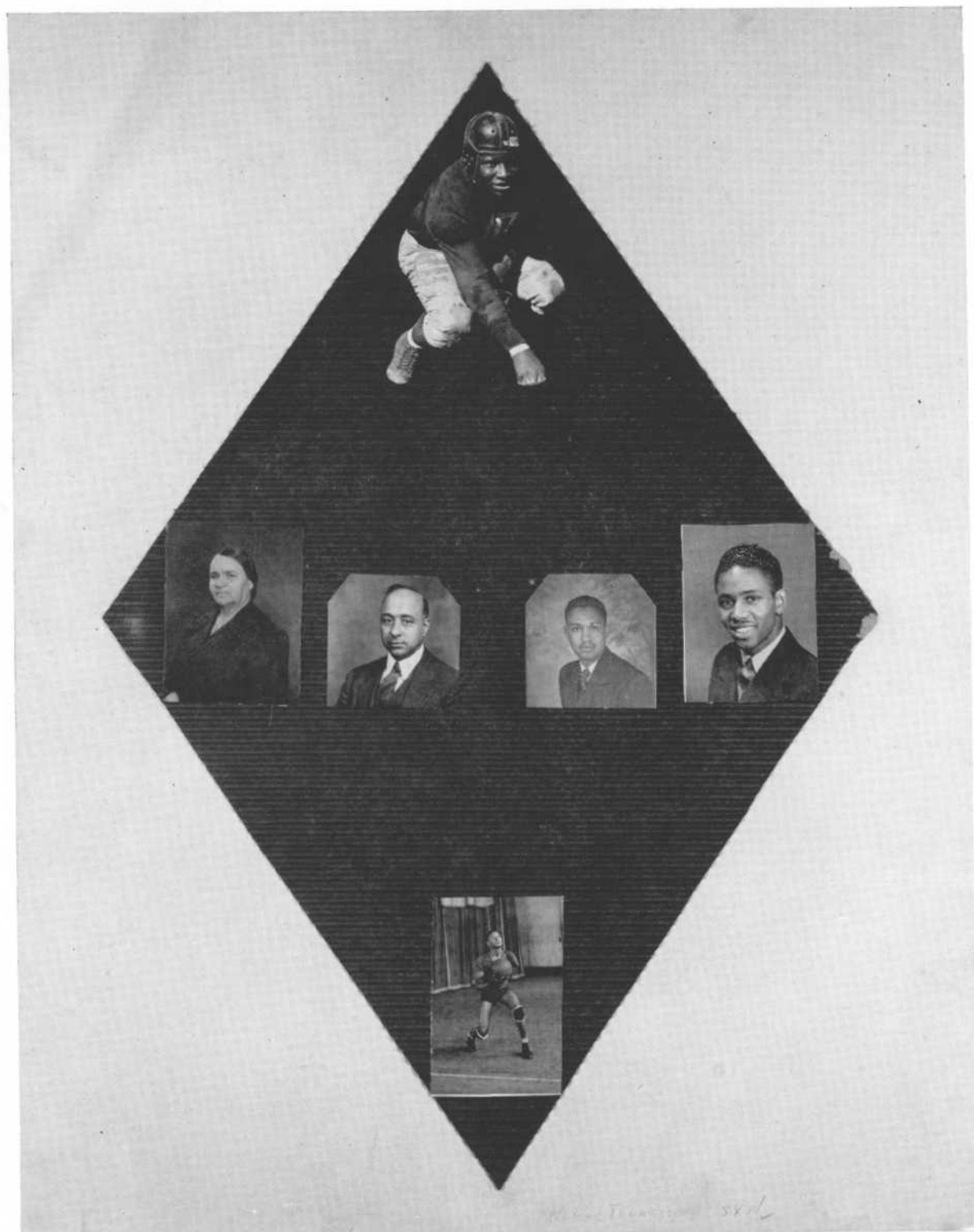

Top: SHANNON LITTLE, All-American Tackle. *Left:* MRS. JANIE EVELYN ELLIOTT, Kappa's Sweetheart. *Center:* PROF. MERL R. EPPSE and MR. J. A. WELCH, Co-Advisers. *Right:* LOUIS HENRI VINCENT, Class of '45, Photographic Editor, TENNESSEAN Staff. *Bottom:* CAPTAIN BOID BUIE, Sensational Guard, Tennessee Tigers, and Coach, Kappa Quintet.

KAPPA ALPHA PSI FRATERNITY

ALPHA THETA CHAPTER

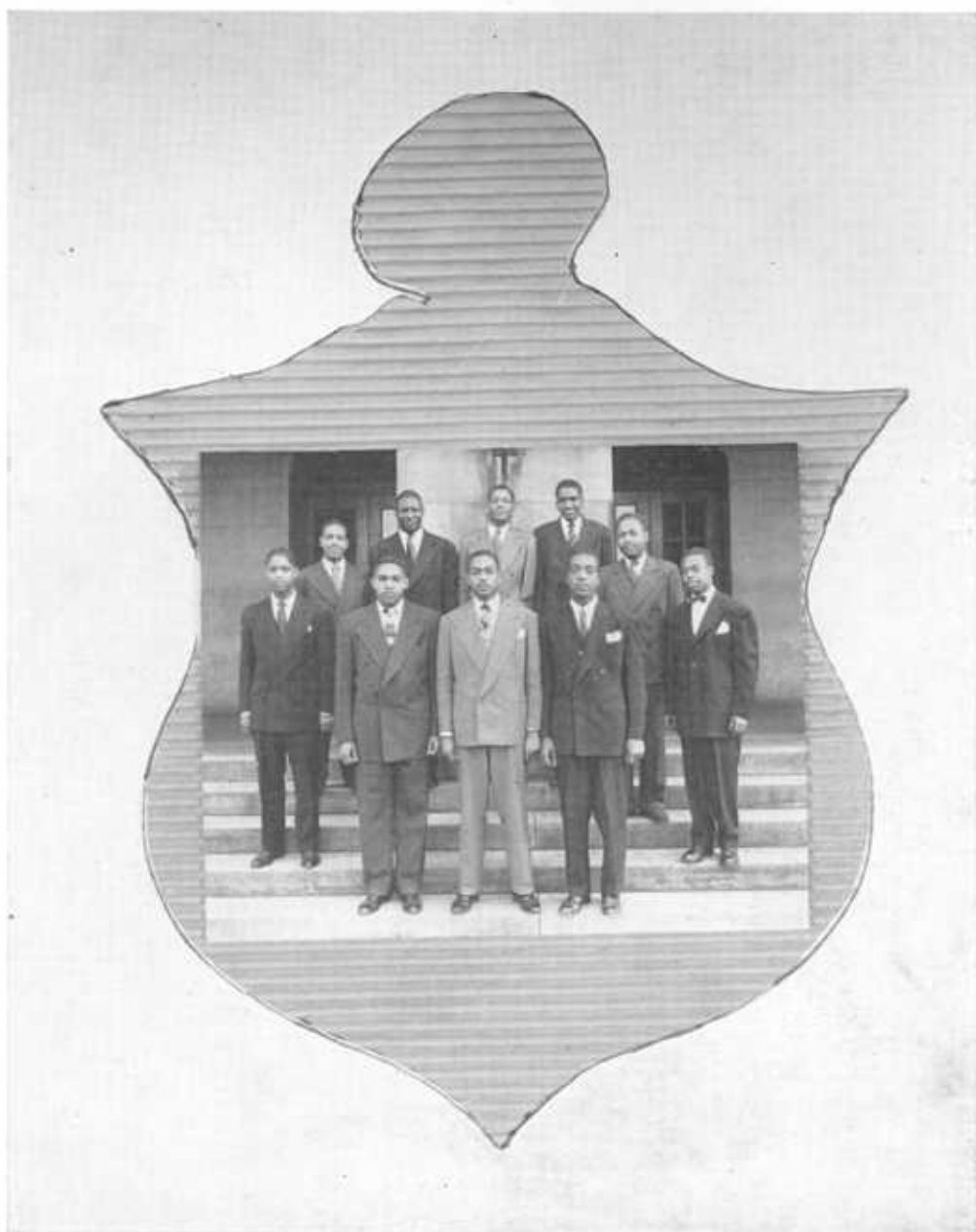

OFFICERS AND MEMBERS

LAWRENCE WENDELL M. McVOY II *Polemarch*
 KENNETH LEON McVOY *Vice-Polemarch*
 ROBERT EDWARD WHYTE, JR. *Keeper of Records*
 SAMUEL HUGHES GREGORY *Keeper of the Exchequer*
 SHANNON DELANO LITTLE *Strategus*
 LONNIE E. EDMONSON *Lieutenant Strategus*
 FREDERICK LEE RIVERS, JR. *Assistant Dean of Pledges*
 BENNIE MICHAEL BATTS *Journalist*

HAROLD SMITH, JR. *Historian*
 BOID BUIE *Member of Board of Directors*
 WILLIAM BERNARD BALLARD ... *Associate Journalist*
 LOUIS HENRI VINCENT *Keeper of the Loving Cup*
 PROFESSOR MERL R. EPPSE
 *Chairman of Advisory Council*
 PROFESSORS W. A. FLOWERS, N. A. MCALPIN, H. B.
 CROUCH *Members of Faculty Advisory Council*

With the idea of outstanding achievement in all fields of human endeavor, Elder W. Diggs, with nine other students on the campus of Indiana State University, on January 5, 1911, organized what is now the Kappa Alpha Psi Fraternity, Incorporated.

Alpha Theta Chapter was chartered May 23, 1931, at Tennessee State College. Its continued existence has been justified by its full program of outstanding scholarship, leadership, social, and charitable service to the campus and community. From its ranks have come All-American athletes, top-flight musicians, artists, teachers, doctors, and jurists. A typical Kappa year includes Mens' Smoker, Kappa Kuntry Karnival, Sunday school, vesper, Quiet Hour and the Guide Right celebration. The year ends with the Annual Spring Prom, a spring event de luxe.

PHI BETA SIGMA FRATERNITY

ZETA ALPHA CHAPTER

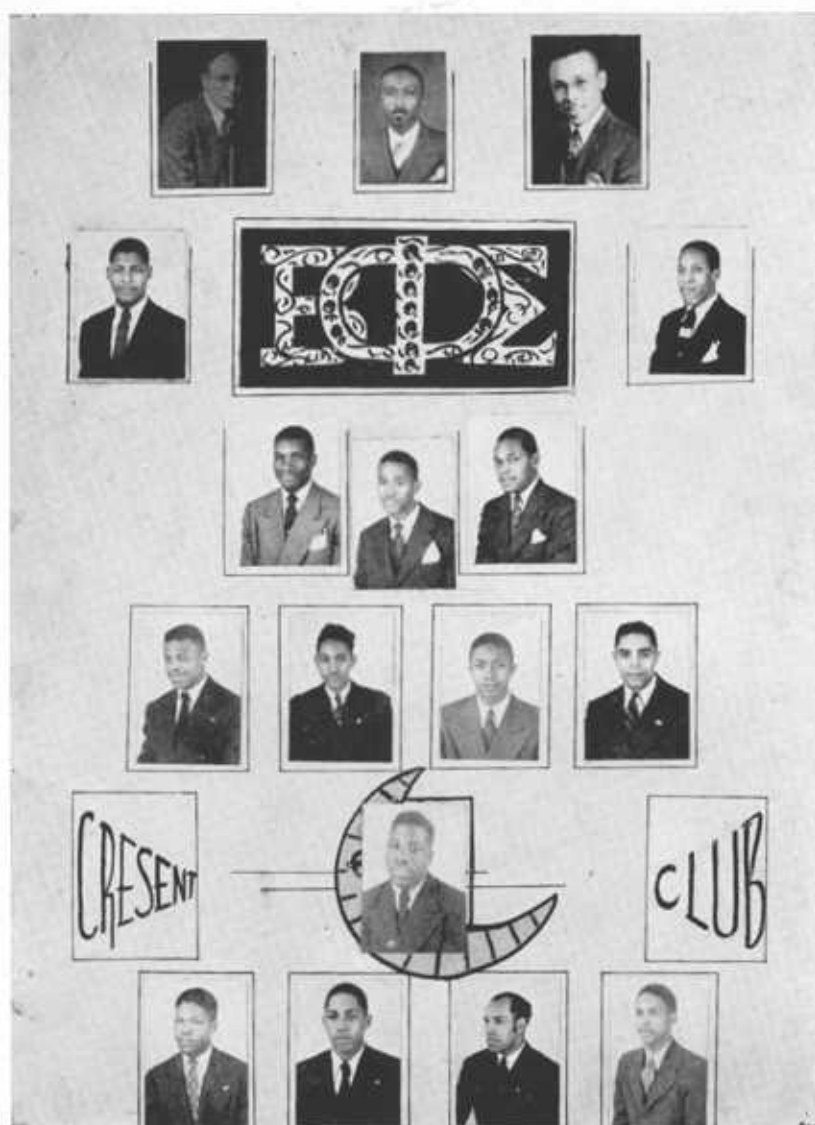

OFFICERS

MELVIN MOSS	HENRY H. SIMS	JOHN STEPHENS
JOHN FLIPPINS	DEWEY WATKINS	

MR. R. L. BAILEY, DR. EARL SASSER, MR. ALGER V. BOSWELL, MR. EDMUND BURKE, *Advisers.*

On the campus of Howard University in 1914 were found three energetic men of nationally known reputation in the field of law and medicine, hereby formulating a constitution and making rules and regulations which have governed the union throughout the years.

The Zeta Alpha Chapter of Phi Beta Sigma Fraternity was founded on Tennessee State College campus May 31, 1931, by Brothers Chesler Owens and Alger V. Boswell. Acting members were Roger P. Bailey, Theocia O. Homer, Searcy C. Harris, and Walter Vickers.

The fraternity has for its motto, "Culture for service and service for humanity." Its slogan, "Bigger and better business for Negroes."

Fraternities are as a stimulant to keep the traditions of colleges and universities alive and help to create loyalty. Zeta Alpha Chapter has an outline for a year-round program:

1. Vesper services—celebrating "Bigger and better business for Negroes."
2. Sunday school and Quiet Hour.
3. Smoker for freshman men and new students.
4. An annual spring dance, the "gala event for the year."

OMEGA PSI PHI FRATERNITY

RHO PSI CHAPTER



OFFICERS

GEORGE J. HARPER *Basileus*
 EUGENE P. CARUTHERS *Vice Basileus*
 WALTER W. GIBSON *Keeper of Records and Seal*
 CHARLES J. SMITH, ESQ. *Keeper of Finances*
 WALTER W. GIBSON *Neophyte Commandante*
 C. MAXWELL MACK *Parliamentarian*
 ELIAS KING *Chaplain*
 WALTER D. DONALDSON *Chapter Editor*

CHARLES T. BRANDON *Keeper of Peace*
 PERCY S. MOFFETT *Director of Music*
 DR. THOMAS E. POAG *Adviser*
 DR. O. J. CHAPMAN *Co-Adviser*
 ZARICOR JACKSON *President*
 PROF. M. L. MORRISON *Attorney*
 Z. A. LOOBY *Grand Basileus*
 MISS CLEMENTINE ATKINS *Sweetheart of Rho Psi*

MEMBERS

JOHN C. OLIVER
 LEMUAL A. BOWMAN

WALTER S. DAVIS
 DR. C. M. HILL

PROF. T. A. HUGHES
 PROF. D. A. WILLISTON

Facing the future in 1945 as she faced it in the past, the Omega Psi Phi Fraternity takes its stand for racial progress, for national progress; in short for the progress of the world. Contending that friendship is essential to life and is the only basis for eternal peace, the Omega Psi Phi Fraternity salutes the future, stressing brotherhood, the brotherhood of college men, the brotherhood of race, and the eternal brotherhood of man.

LAMPADOS CLUB

RHO PSI CHAPTER
OMEGA PSI PHI FRATERNITY



OFFICERS

HERBERT ROBINSON	President	THOMAS McDONALD	Assistant Secretary
EDWARD BYRD	Vice-President	LONGINO COOKE	Treasurer
AUGUSTUS M. BARCROFT	Secretary	GEORGE BUSBEE	Reporter
HORACE BENTLEY	Sergeant at Arms		

ROSTER

EUGENE KEATON	JAMES LYONS	CURRIE BOYD	JAMES GILBERT
CHARLES PULLIAM	CALVIN KENNEDY	WILLIAM H. SWEET	HENRY J. GILMORE
BERTRAM MARTIN	MAURICE CRISP	CARL WARREN	VERNON BACON
EARL WYNNE	OLIVER JOHNSON	CHARLES DISMUKES	FRED BULLARD
RUDOLPH DUNN			

The chief endeavor of the Lampados Club of Rho Psi Chapter of Omega Psi Phi Fraternity is the promotion of true manhood which is essential to all phases of life.

We have tried diligently to exemplify the four Cardinal Principles set forth by the Fraternity, namely, Manhood, Scholarship, Uplift, and Perseverance, and with all sincerity, we are proud to be brothers to such a great national organization.

ALPHA KAPPA MU HONOR SOCIETY



Above, seated, left to right: WILLIE DeBOW, ELAINE SHERRILL, ALTA KING, LYDA YETTE, MARY F. CARTER, LILLIAN RHODES, ETHELYENE WARD, LUCILE LAWS. Standing: GEORGE W. GORE, JANE ELLIOT, MILDRED GAINES, VIRGINIA NYABONGA, ALMA D. JONES, ALGER BOSWELL, MILDRED C. LASTER, RACHEL PATILLO, LAURA AVERITTE, SARAH PAYNE, PRESIDENT WALTER S. DAVIS. Other members include Miss CHRISTINE ALEXANDER, Mrs. PEARL GORE, Mrs. ARIZONA OFFICER, ALVERINE STRONG, RUTH EDMONDSON, DOROTHEA SPRATLEN, GLADYS L. WILLIAMS.

OFFICERS

MR. EDWARD MULLINS..... *President*
MISS VIRGIE HALE..... *Vice-President*
MRS. ALTA KING..... *Secretary-Treasurer*

MRS. MARY F. CARTER..... *Corresponding Secretary*
MRS. ALMA DUNN JONES..... *Keeper of Records and Seals*
MR. GEORGE W. GORE..... *Adviser*

Phi Beta Tau Chapter of Alpha Kappa Mu National Honor Society was organized March 26, 1931, to sponsor the ideal of high scholarship among the students of Tennessee State College and to foster the maintenance of the moral characteristics which combine with high scholarship to make the well-rounded personality typical of the useful man and woman.

The membership of Alpha Kappa Mu Honor Society has grown from Phi Beta Tau Chapter, which was the nucleus, to a total of twenty-four chapters, located in leading colleges and universities throughout the nation.

Requisites for eligibility to membership are that one shall have done sufficient work in the institution attended of such quality that he will be graduated with "cum laude" honors and that one possess a worthy character.

TENNESSEE STATE COLLEGE THEATRE

ACTIVITIES

Below are scenes from "Smilin' Through," "The Silver Cord," "Nine Girls" and production activities of the Tennessee State College Players Guild.



Reading left to right: DR. THOMAS E. POAG, Director; WILLIAM COX, JR., Associate Technical Director; R. B. J. CAMPBELL, JR., Technical Director.

BETA KAPPA CHI SCIENTIFIC SOCIETY



Officers of the Xi Chapter are: Lyda M. Yette, president; Catherine Maryland, vice-president; Mary E. Ray, secretary; Thomas H. Pinson, treasurer; Catherine Maryland, reporter; and Dr. H. B. Crouch, adviser.

Beta Kappa Chi National Honor Scientific Society was born on or about January 31, 1923, at Lincoln University, Pennsylvania. The purpose of this society is to encourage and advance scientific education and research and to disseminate scientific knowledge.

Xi Chapter was organized on the campus March 10, 1944, with Professor L. D. Green as founder. At the time that the chapter was chartered, eleven students and five faculty members were admitted to the chapter.

In the fall of 1945, Beta Kappa Chi gladly welcomed into its folds four new faculty members and three students. In the light of scientific knowledge and research, Beta Kappa Chi moves on, ever thriving upward to attain lofty ideals in the world of science.

DELTA PHI DELTA

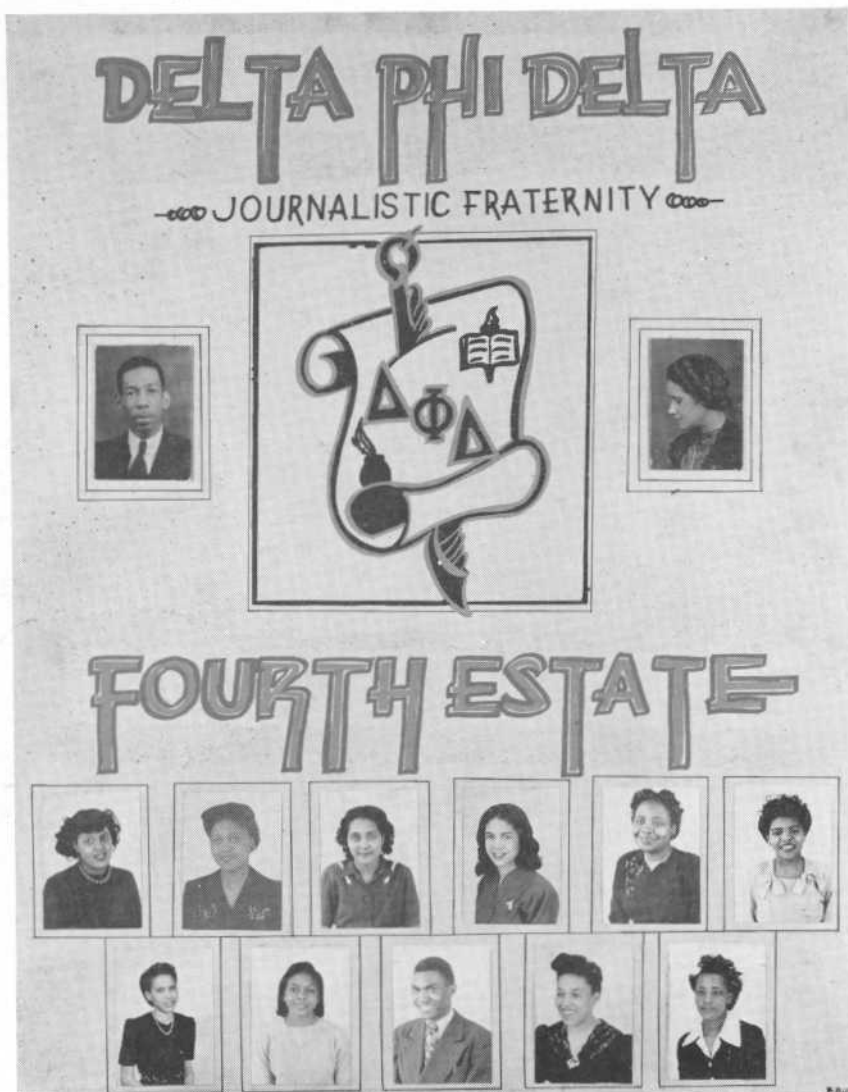

OFFICERS

GLORIA L. WOOD.....	Kansas City, Kansas	FLORENCE LAWSON.....	Birmingham, Alabama
<i>President</i>		<i>Assistant Secretary</i>	
LAWRENCE McVOY II.....	Pensacola, Florida	KATIE MARTIN.....	Holly Springs, Mississippi
<i>Vice-President</i>		<i>Treasurer</i>	
LUCILLE D. JONES.....	East St. Louis, Illinois	DR. G. W. GORE, JR.....	<i>Adviser</i>
<i>Secretary</i>			

MEMBERS

BERNICE ALSUP	VERNELL CHATMAN	SARA McMILLAN	CHARLES SMITH
MARY E. BILLINGSLEY	MATTIE E. CHESSE	LUCILLE MORGAN	GLADYS WILLIAMS
LOTTIE M. BLAIR	DORIS DIXON	LUCINE PRIDE	ALLURA FREEMAN
THELMA BROWNE	ROSALIE HARTZOG	ELAINE SHERRILL	

Delta Phi Delta National Honor Journalistic Society was founded in 1937 at Morehouse College. In February, 1937, Beta Chapter was established at Tennessee State College with Dr. George W. Gore, Jr., as adviser. Members: Dr. G. W. Gore, Jr., and Mrs. A. D. Jones.

THE FOURTH ESTATE CLUB

The Fourth Estate Club is the pledge club of Delta Phi Delta Honor Society. After a period of inactivity on this campus, the club was reorganized on February 22, 1945. The nucleus of this club is the advanced class in journalism. This group publishes a "Weekly News Calendar," which announces campus events for each coming week. The group observed National Negro Newspaper Week.

IOTA PHI LAMBDA SORORITY

DELTA DELTA CHAPTER



OFFICERS

VIRGIE HUDLEY	<i>President</i>	IRENE GARRETT	<i>Treasurer</i>
MYRTLE HOLLOWAY	<i>Vice-President</i>	MELBA TOMS	<i>Historian</i>
EDITH BLAINE	<i>Secretary</i>	MARY BIDDIX	<i>Journalist</i>
EMMA ARNETTE	<i>Assistant Secretary</i>	HELEN TUCKER	<i>Dean of Pledges</i>
ADA SCOTT	<i>Corresponding Secretary</i>	CALLIE LENTZ	<i>Chairman of Program Committee</i>

MEMBERS

CATHERINE TURNER	JAMES HARRIS	MARGUERITE DAVIE
ARNATHA LOVE	ALMEDA STAFFORD	MALINDA BOND
EVELYN BOYKIN	INEZ CRUTCHFIELD	MARGUERITE HAYNES
	BARBARA WALKER	

Iota Phi Lambda Sorority for business women was founded in 1929 at Chicago, Illinois, by Mrs. Lola M. Parker. Delta Delta Chapter was organized on A. & I. State College campus November 25, 1944.

The aim of the sorority is to encourage young women in the field of business to become more efficient in their specialized training.

The sorority expresses its deep appreciation to Mrs. Mildred Clift-Laster for her splendid assistance in organizing the chapter.

LOMEPA CLUB

IOTA PHI LAMBDA SORORITY



OFFICERS

RICHIE TURPIN *President*
 MILDRED JOYNER *Vice-President*
 GENEVA CLAYBOURNE *Secretary*

EDNA BARTON *Treasurer*
 MAMIE BOWENS *Historian*
 ALZATA HENRY *Reporter*

The Lomepa Pledge Club of Iota Phi Lambda Sorority was organized on A. & I. campus Friday, January 26, 1945.

This is the first Pledge Club of Iota Phi Lambda on this campus. Being a new organization on the campus, the Lomepa Club aspires to become a great supporter of extracurricular activities.

It is the aim of these members to become excellent representatives of the business world and to promote bigger and better businesses among the Negro people.

L A M B D A E T A S I G M A

ALPHA CHAPTER
NATIONAL LITERARY HONOR SOCIETY

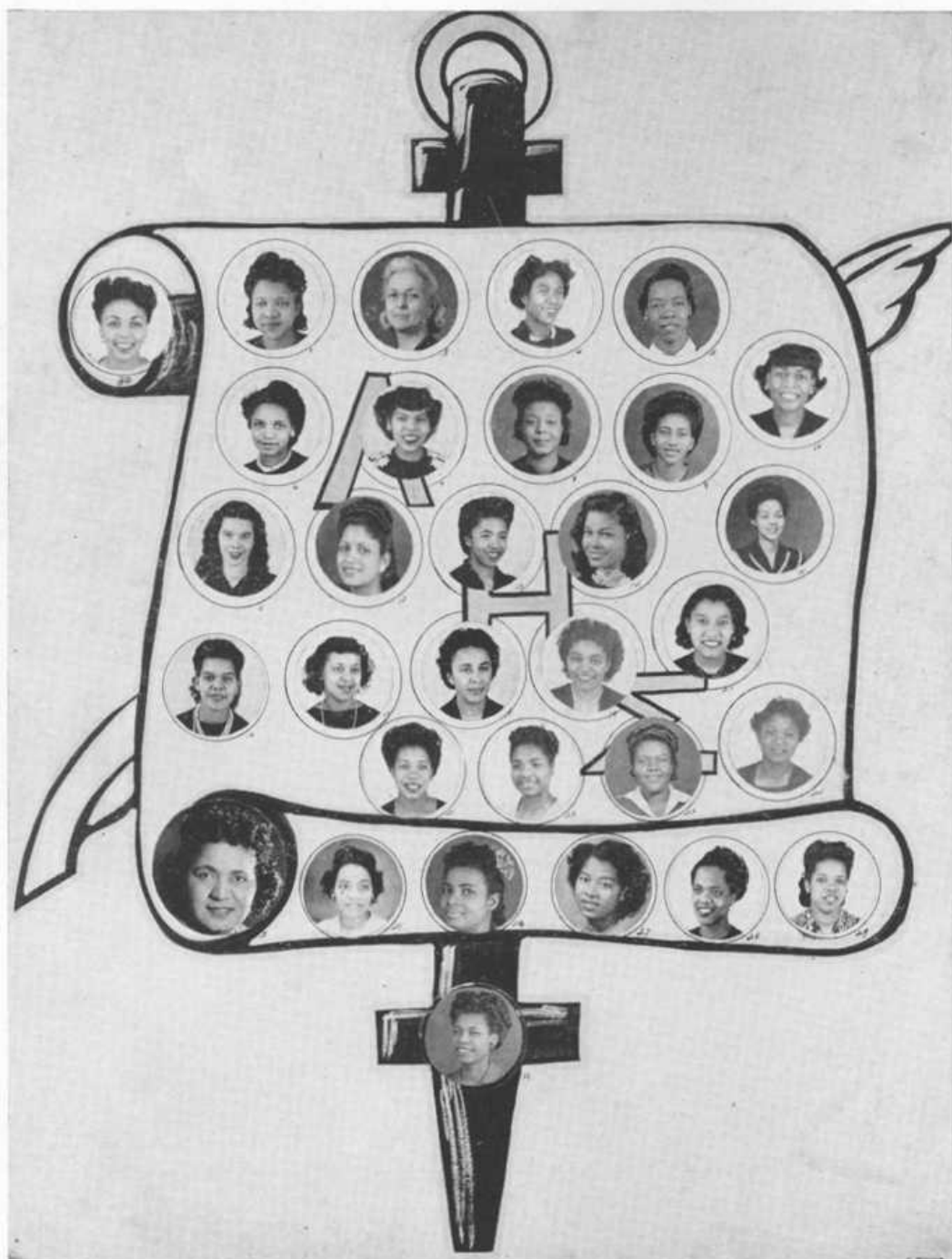

OFFICERS

ETHELYENE WARD *President*
MRS. ALTA KING *Vice-President*
VIRGIE HUDLEY *Second Vice-President*
CATHERINE MURRAY, ELSA CAWTHON *Treasurers*

SABRA SOUTHALL *Secretary*
LAURA LOCKE *Corresponding Secretary*
MABEL GARNER *Ray of Sunshine*
MISS ZELMA L. REDMOND *Adviser*

"MISS LAMBDA ETA SIGMA, 1943-44"



Above—MISS ETHELYENE WARD, "Miss Lambda Eta Sigma, 1944-45." Miss Ward received this coveted honor for literary achievement and leadership in Lambda Eta Sigma.

Below—MISS VIRGIE HALE, "Miss Lambda Eta Sigma, 1943-44." Miss Hale, who is also a Jewel, composed the words and music of the Lambda Eta Sigma national hymn.

THE QUILL CLUB



OFFICERS

NELL ARMSTRONG *Chairman*
KATHRYN GUION *Secretary*

MARGUERITE DAVIE *Corresponding Secretary*
JUNE VAN MARNEY *Treasurer*

MEMBERS

EDWINA WELLS
MARY F. TALLEY
SUSIE DAVIS
LOVENIA MCCALL
GEORGIA M. BRANCH

ALMA HARMON
LILLIE BREWSTER
HIXSIE SOUTHALL
JESSIE LACEY
ERNESTINE SMITH

CARVER SCIENCE CLUB



OFFICERS

THOMAS H. PINSON	<i>President</i>	MARY E. RAY	<i>Assistant Secretary</i>
ROBERT BOYD	<i>Vice-President</i>	CLEM HOLLOWAY	<i>Treasurer</i>
CATHERINE MARYLAND	<i>Secretary</i>	DR. CARL M. HILL	<i>Adviser</i>

MEMBERS

THOMAS L. McDONALD	MILDRED GREEN	JOHN McLEAN	ZELMA BOTHIC
JOHN HARRIS	CLARENCE HILL	BENJAMIN SAULTER	NAN DEADERICK
LEWIS ROBERSON	LOUIS VINCENT	LYDA YETTE	EHRAI WALKER
MATTIE MURRAY	SADIE BUCHANAN	WALTER HARRIS, JR.	BERNICE SCRUGGS
FRANCES FOWLKES	NANCY RUSSELL	LENA BUTLER	E. A. C. LAWSON
EMMA NORTH	IRA PEARSON	CLINTON BATTLE	SAMUEL L. BRYANT
MARY JONES	DOROTHY McCLELLAN	ERNESTINE WILKINS	CHARLES CRUMBLE
MILDRED JOHNSON	HELEN PARRISH	RICHARD RANGER	VERNA DeVORE
HELEN JORDAN	KATHERINE QUARLES	ARDENIA RAMBEAU	BIRDIE RUSSELL

The Carver Science Club is composed of all students who are majoring in the following areas: Science, Pre-Medicine, Pre-Dentistry, Pre-Nursing, and Mathematics. Its main purpose is to stimulate interest in and to disseminate information about scientific achievements. Its program fulfills this purpose by (1) sponsoring a series of lectures on various scientific topics by outstanding men in the field of science; (2) showing motion pictures on science subjects; and (3) organizing group discussions on popular material in science.

NEW FARMERS OF AMERICA



AIM'S FAIRY ROSEBUD

Aim's Fairy Rosebud is the top Jersey cow in the herd here at Tennessee A. and I. State College. She is also one of the top cows in Tennessee, and was sired by Imported Royal Aim.

HOLSTEIN-FRIESIAN HERD

Our Holstein-Friesian herd are all registered cows, and it has been said by the Holstein-Friesian breeders that we have foundation stock that should develop the best Holstein-Friesian herd in this section of the country. Our herd is averaging approximately eight gallons of milk per day, and we have one individual, Knapp Oostie Ormsby Otis (22B), that produces approximately eleven gallons per day.

CMR CHOICE DOMINO 3D

CMR Choice Domino 3d is the Hereford herd sire at Tennessee A. and I. State College.

FLOWERS PEER SIGNAL

Flowers Peer Signal, our Four-Star Bull calf, has been granted recognition as having a Four-Star Pedigree on the basis of production and classification of his immediate ancestry. He was sired by Signal Estella Volunteer, the greatest living Jersey bull.



OFFICERS

ERNEST MABINS President
SPENCER DAVIS Vice-President
EDWARD L. MULLINS Secretary
ARCHIE HENRY Treasurer

WILLIAM SWEET Reporter
WILLIAM MAYS Parliamentarian
W. A. FLOWERS, J. J. MARK, E. S. BURKE, NEAL MC-ALPIN, R. L. BAILEY, D. A. WILLISTON Advisers

MEMBERS

ALEXANDER BENNETT
ANDREW BOND
LUCIUS BOND
CURRIE P. BOYD
EZENE BYNUM

HENRY CURRIE
JOHN ARTHUR FLIPPEN
LEROY E. FREEMAN
SAMUEL L. HILLIARD
HENRY HOLBERT

JAMES HOLT
MAXWELL C. MACK
ROBERT McFERRIN
LONNIE SCOTT
WILLIE J. WADDELL

HOMER WHEATON
MOSES WOODS
EDDIE WILLIAMS
JAMES WILLIAMSON

The New Farmers of America is an organization of young men studying vocational agriculture in the Southern States.

"We believe in the dignity of farm work and that we shall prosper in proportion as we put knowledge and skill into the occupation of farming." We are proud to be "tillers of the soil."



ELEMENTARY EDUCATION CLUB

OFFICERS

ALTA M. KING *President*
 NELL ARMSTRONG *Vice-President*
 LEAH STOCKARD *Secretary*
 SABRA SOUTHALL *Assistant Secretary*

TOMMIE CRUTCHFIELD *Treasurer*
 MRS. F. A. SANDERS *Sponsor*
 CELIA WATKINS *Pianist*
 THOMAS SWEENEY *Reporter*



Members of Elementary Education Club

FUTURE BUSINESS LEADERS OF AMERICA



OFFICERS

GEORGE HARPER	President	DOROTHEA SPRATLEN	Treasurer
BENJAMIN SAULTER	Vice-President	MRS. MILDRED C. LASTER, MR. L. R. HOLLAND	Advisers
MARGARET INSTON	Secretary	MISS CECILLE V. EVANS	Co-Adviser

The Future Business Leaders of America of Tennessee State College was organized as Chapter No. 27 in the fall of 1941.

Some of the most outstanding activities of the chapter have been:

1. The publishing and distribution of the F. B. L. A. Newsletter to A. and I. sons and daughters at home and abroad.
2. The annual Christmas party is another feature that has been far-reaching for those students interested in the business division. Above is a photograph made at the 1944 Christmas party of F. B. L. A. members and their guests.

The Tennessee State College Chapter of F. B. L. A. ranks high as having accomplished great things during its existence as a part of the rapidly growing national organization.

FUTURE TEACHERS OF AMERICA

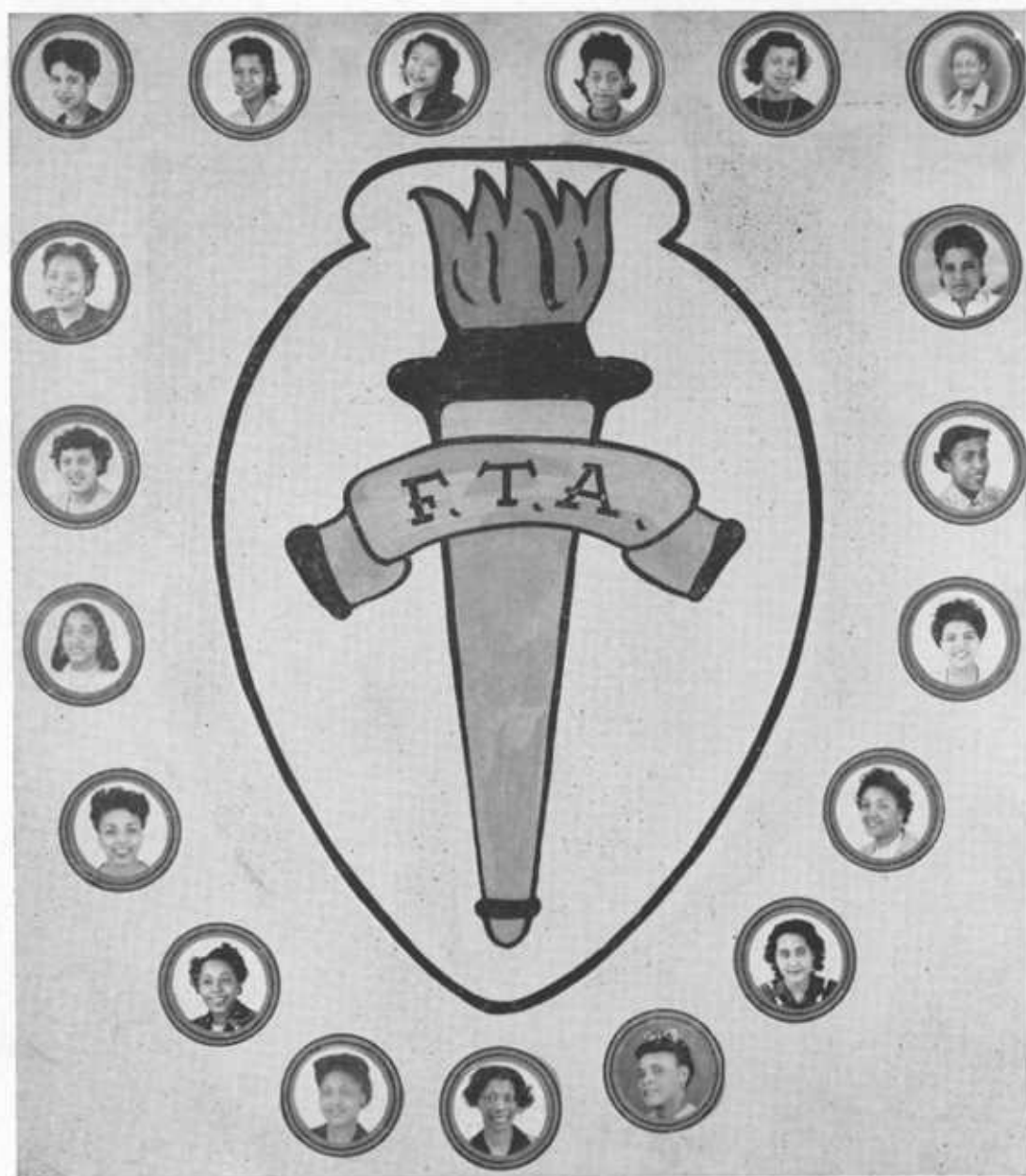

OFFICERS

LYDA YETTE	<i>President</i>	GLORIA WOOD	<i>Assistant Secretary</i>
CHARLESETTA SPURLOCK	<i>Vice-President</i>	THEO HICKS	<i>Librarian</i>
JANE ROSE	<i>Secretary</i>	DORIS L. DIXON	<i>Treasurer</i>
MISS EUNICE MATTHEW	<i>Faculty Adviser</i>		

MEMBERS

EUNICE BAGWELL	LUCILLE D. JONES	BIRDIE RUSSELL	LYDA YETTE
ETTA BROWN	DORIS L. DIXON	VIVIAN FORD	EHRAL WALKER
CAROLYN HILL	MILLIE SHAW	OGLENA KENNEDY	THEO HICKS
GLORIA MCKAY	GLADYS WILLIAMS	SARA McMILLAN	GLORIA WOOD
LUCINE PRIDE	EMILY MIDGETT	KATIE MARTIN	JANE ROSE
	CHARLESETTA SPURLOCK	MARY E. RAY	

The Tennessee A. and I. State College Chapter of the Future Teachers of America was chartered in 1913 by the National Education Association, Washington, D. C. It is one of over 130 chapters now in existence in the leading colleges and universities of the nation.

All students who are interested in the teaching profession with special emphasis on teaching in the high school are eligible for membership. However, it is hoped that the organization, through its various activities, will serve to encourage prospective teachers of superior scholarship, personality, and professional insight.

HISTORY STUDY CLUB

OFFICERS

LAWRENCE W. McVOY II	President
WALTER DONALDSON	Vice-President
ALLURA FREEMAN	Secretary
CHARLESETTA SPURLOCK	Assistant Secretary
VIVIAN REID	Treasurer
PROFESSOR MERL R. EPPSE	Adviser

The History Study Club was founded and organized in 1929 by Professor Merl R. Eppse, with "Service, Scholarship, and Socialization" as the standards set forth.

The purpose of the History Study Club is to apply the classroom knowledge with actual life situations. We sponsor Sunday school, vespers, Negro History Week, trips to interesting places, and an annual social.

Each year the club sponsors an annual scholarship dance. The 1944-45 event featured a "cabaret dance." At commencement, those majors who have distinguished themselves in the college receive the benefits of this affair.

We have over six hundred members with many graduate members throughout America.

MOTTO: "We Cover the Earth Like the Dew"

COLOR: Blue and White



Officers of History Study Club



Crowning Miss Emile Beckett Queen of History Study Club

HOME ECONOMICS CLUB



OFFICERS

MARY ANN PRIDE	<i>President</i>
WILLA DEAN DEBOW	<i>Vice-President</i>
DOROTHY HARRIS	<i>Secretary</i>
ROSE ELLEN COTHREN	<i>Assistant Secretary</i>
RUBY PRIGMORE	<i>Treasurer</i>
ERNESTINE SMITH	<i>Reporter</i>
DORIS HALYARD	<i>Chaplain</i>

MEMBERS

MARY ANN PRIDE	<i>Presiding Officer</i>
HELEN MCCOY	<i>Senior Class</i>
WILLA DEAN DEBOW	<i>Junior Class</i>
RAMELL EDDINS	<i>Sophomore Class</i>
LILLIE JOHNSON	<i>Freshman Class</i>
LILLIE BELL REDMOND	<i>Graduate Division</i>
MISS CHRISTINE ALEXANDER	<i>Adviser</i>

The Home Economics Club was organized in 1942 with a membership composed of the students in the Home Economics Division. Its purpose is to encourage recognition of opportunities for personal development through emphasis on character building, courtesy, kindness, and appreciation as well as scholarship.

LE CERCLE FRANCAIS

LES AMIS DE LA FRANCE



First row: LEILA HODGES, GEORGIA COLEMAN, BERNICE SCRUGGS, LOLA KING, CATHERINE MURRAY, DOROTHY MCCLELLAN, DOROTHY HERNDON, Vice-President; GRACE WITHERSPOON, President; HELEN JORDAN, MARY ALLEN, DOROTHY WOODS, NEHEMIAH BABE, ALBERTINE WINSTON, SHIRLEY HUNT, GLORIA MONROE. Second row: DR. VIRGINIA S. NYABONGO, Sponsor; MRS. LUCILLE LAWS, ELLA MAE EVANS, WILLA DORSEY, JOHNETTA GIPSON, FRANCES FOWLKES, HARRIET JOHNSON, PRINCESS PRATHER, MILDRED JOHNSON, MARY ROBERTS, CATHERINE DORSEY, SUSAN WOOD, VELLA BROWN, ENUS MOSS, MRS. LUCILLE TURNER, ROWENA CRANE, CLIFFORD LAWSON. Third row: HOWARD SENTER, RICHARD RANGER, JOHN STEPHENS, THOMAS McDONALD, CLARENCE HILL, JOHN MCLEAN, EDMUND BURKE, CHARLES SMITH, LEWIS ROBERSON, ROBERT BOYD, JOHN HARRIS, ARDENIA RAMBOE, CLEM HOLLOWAY, PERCY MOFFETT. Other officers of the club: NAOMI HOWZE, Secretary; ROBERT PATTON, Treasurer; DR. VIRGINIA S. NYABONGO, Sponsor.

Le Cercle Français, *Les Amis de la France*, was organized in December, 1943, for the purpose of extending the knowledge and understanding of France, the French people, and French culture. Opportunities are provided for friendly camaraderie, conversational use of a modern language, popular songs, poetry, games, display of cultural and educational projects, and reports of special studies.

The event of the year for the Cercle Français was the presentation December 7, 1944, of "Deux Tableaux de Noël," Christmas carols, and the Fete de Noel. Other events for the year included a vesper program in March, sponsored by the Romance Language Department, a banquet in April, and picnic in May with Los Buenos Vecinos. The award for the year for excellence in French was presented to Miss Grace Witherspoon.

LIBERTE, EGALITE, FRATERNITE

LIBRARY SCIENCE CLUB



OFFICERS

MRS. LILLIAN BARBOUR	<i>President</i>
MISS MARGARET INSTON	<i>Vice-President</i>
MISS GEORGIA H. FIELDS	<i>Secretary</i>
MISS KATHRYNE PARRISH	<i>Assistant Secretary</i>
MISS AGNES LOCKE	<i>Treasurer</i>
MISS AGNES BERRY	<i>Reporter</i>
MISS COLLYE L. RILEY	<i>Adviser</i>

The Library Science Club is composed of members of the library science classes and young women engaged in actual library work. The purpose of the club is to stimulate reading interest among students; to create greater interest among members of the organization for the school library and its program; and to bring various activities to the public in the form of book talks and reviews of some of the outstanding books published, which will be given by members of the club and outside speakers.

LOS BUENOS VECINOS



First row, left to right: MARTHA NICHOLS, RAYE MAE SMITH, KATHERINE MCGILL, BENNIE BATTS (on floor), ANNE ELLIS, DOROTHY MITCHELL, LATISHIA HARVEY, YVONNE WINTERS, SUSIE JONES, EDWINA WELLS, MARTHA OWENS (on floor), JUSTINE MARTIN-BOYER, DELMA LATTA, THELMA BROWNE, ANNE BANKS, MILDRED CRAWFORD, PAULINE PAGE, JOHN MARTIN (on floor). Second row: Mrs. ALMA T. WATKINS, Sponsor; ROY RICHARDSON, TOWNSEND SPRATLEN, FLORA BOWEN, ERNESTINE BEASLY, TRACIEN COBB, MAGGIE KIRKENDOLL, NANCY RUSSELL, MARGARET SMITH, VINCENT BUNCH, GRACE WITHERSPOON, CURRIE BOYD, ROBERTA NICKERSON, EUGENE PINCHAM, RACHEL SMITH, LAURETTA CANTRELL, VIVIAN BONNER, REBECCA WILLIAMSON, KATHERINE PARRISH, DOROTHY BROOKS, WILLIE MAE WASHINGTON, MARJORIE ROSS, SINGER BUCHANAN, ROBERT TWIGGS, LOIS REID. Absent: EMMA FRANKLIN, MARYETHEL FLAGG, CHARLESETTA SPURLOCK, RUBY JEAN WILLIAMS, THOMAS PILLOW, ORA LEE MARSH, VALSER LEE, ALLURA FREEMAN, JANE ROSE.

OFFICERS

BENNIE BATTS	President	MARYETHEL FLAGG	Assistant Secretary
ROY RICHARDSON	Vice-President	LATISHIA HARVEY	Treasurer
RAYE MAE SMITH	Secretary	MRS. ALMA T. WATKINS	Sponsor

The Spanish Club was organized in January, 1943. Its aim is to bring to the students of our school an appreciation of their Latin-American neighbors through the study of their cultural background.

Club membership is open to all students interested in Latin America.

ACTIVITIES, 1943-44-45

1943 - April: Pan-American Day Celebration; Chapel Program. October: Vesper Lecture on Mexico. November: Latin-American Movies; Tea and Exhibit. December: Christmas Skit, "En Un Dormitorio," and Carols; Fiesta.

1944 - February: Exhibit from Ten Foreign Countries, with Student Projects Added in Costuming, Metalwork, Leathercraft, Weaving, Painting, and Pottery. April. Pan-American Day Celebration: (1) Chapel Program; (2) Banquet of the Spanish Club, Los Buenos Vecinos. May: Joint Picnic of the Language Clubs. June: Presentation of Award to Miss Virgie Hale, the American Association of Spanish Medal for Excellence in Spanish.

1945 - December: Joint Annual Christmas Program with Les Amis de la France; Spanish Play, "Celos"; Dance, La Jarabe Tapatío; Christmas Carols; Fiesta. February 20: Movies of Latin America. March 4: Joint Vesper Program. April 12: Chapel Program, Inter-American Relations. April 14: Fiesta; Exhibit.

PSYCHOLOGY CLUB



OFFICERS

MRS. ALTA M. KING	<i>President</i>
JOSEPHINE CHOATES	<i>Vice-President</i>
SABRA R. SOUTHALL	<i>Secretary</i>
DOROTHEA SPRATLEN	<i>Assistant Secretary</i>
LAURA LOCKE	<i>Treasurer</i>
MISS ZELMA L. REDMOND	<i>Adviser</i>

TENNESSEE STATE PLAYERS GUILD



EXECUTIVE STAFF

ROBERT TWIGGS, JR.	President
ALVERINE STRONG	Vice-President
DORIS DOBBS	Secretary
GLORIA WOOD	Treasurer
R. B. J. CAMPBELLE, JR.	Business Manager

PRODUCTION STAFF

THOMAS E. POAG	Director
LAURA M. AVERITTE	Assistant Director
R. B. J. CAMPBELLE, JR.	Technical Director
WILLIAM COX, JR.	Associate Technical Director
CHARLESETTA SPURLOCK	Stage Manager
DOROTHY JONES	Make-Up
LAURA WALLACE	Property Manager
GLADYS WILLIAMS	Costumes

The Little Theatre Movement is promoted through the Department of Speech and Drama. The Tennessee State Players Guild is the dramatic workshop for all students who desire to participate in dramatic and speech activities. The purposes of the organization are: first, to stimulate a greater interest in the drama; second, to develop Negro folk drama; third, to develop Negro actors, playwrights, scenic designers, and directors; and fourth, to present anything from Greek drama to the plays of Clifford Odets.

Productions have included: "Death Takes a Holiday," "Smilin' Through," "The Male Animal," "Nothing but the Truth," "Craig's Wife," "The Silver Cord," "Our Town," "Little Miss Fortune," "The Country Doctor," "Adam and Eva," "The Family Upstairs," "Dark Victory," "Nine Girls," and more than one hundred one-act plays and pageants.

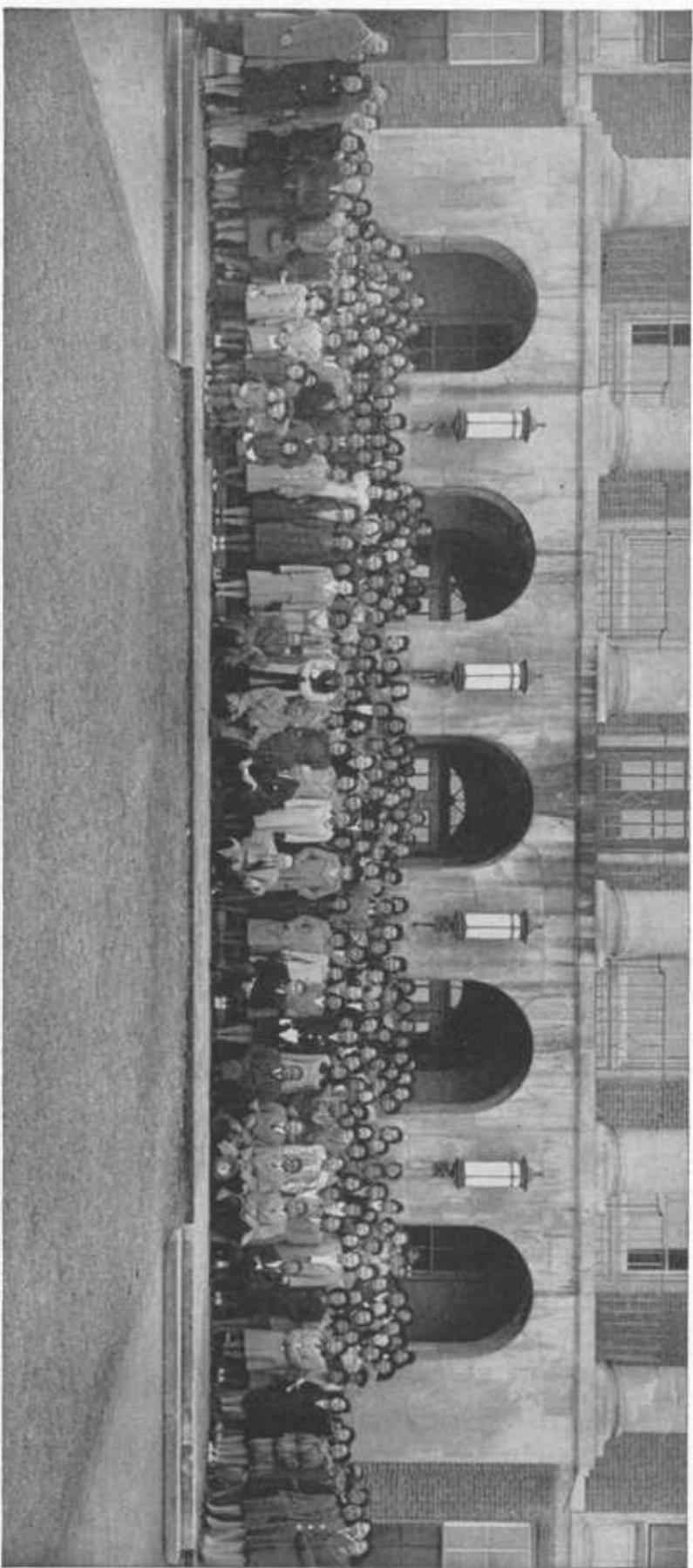

SUNDAY SCHOOL

The Sunday School, under the faculty direction of Mr. R. E. Clay and Dr. G. W. Gore, Jr., is only one of the many opportunities afforded the student to enrich life through religion.

Monthly church, weekly prayer, Sunday vesper, and the Sunday School are regular phases of the religious program of the college.

Although attendance is not compulsory, the Sunday School attracts one of the largest audiences of any assembly on the campus.

All organizations, sororities, social and departmental clubs cooperate with the Sunday School by sponsoring various types of programs throughout the year.

The Sunday School receives the hearty support and cooperation of President Davis, who believes that the inspiration and stimulation thus received will be of incalculable value to students in an effort to evolve satisfying philosophies of life in a changing world.



Sunday School Cabinet and Officers

OFFICERS OF SUNDAY SCHOOL

EDWARD MULLINS	Superintendent
THOMAS PINSON	Assistant Superintendent
EDNA MAE BROWN	Secretary
JESSIE HERNDON	Assistant Secretary
CHARLES SMITH	Treasurer
BOYD BUIE	Assistant Treasurer

OFFICERS OF CLASSES

Seniors

ETHELVEYNE WARD	Chairman
GEORGETTE COBB	Assistant Chairman
ALVERINE STRONG	Secretary
JIMMIE HENDERSON	Assistant Secretary
ROY OVERTON	Treasurer
MRS. A. D. JONES, MISS L. M. AVERITT	Teachers

Juniors

EDWARD MULLINS	Chairman
ROY RICHARDSON	Assistant Chairman
ALLURA FREEMAN	Secretary
GLORIA SMITH	Assistant Secretary
MISS E. MATTHEW	Teacher

Sophomores

CHARLES SMITH	Chairman
MOSES WOODS	Assistant Chairman
JUANITA RYAN	Secretary
ELISE MASON	Assistant Secretary
MRS. L. HOLLAND	Teacher

Freshmen

CLEM HOLLOWAY	Chairman
IRA PIERSON	Assistant Chairman
EDNA MAE BROWN	Secretary
GENEVA KENNEDY	Assistant Secretary
MR. A. V. BOSWELL	Teacher

CAMPUS VIEWS



①



②



③



④



⑤



⑥



⑦

1. Athletic Field House. 2. Administration Building. 3. Elementary Education Club. 4. Harned Science Hall. 5. President's Residence. 6. Industrial Arts Building. 7. Pool.



Top—Clay returns Langston punt fifty yards for touchdown. Center—Bass gains fifteen yards in Florida game. Bottom—Gilmore stopped after five-yard gain around Wilberforce left end.

ATHLETICS

FOOTBALL



COACH H. A. KEAN



PRESIDENT W. S. DAVIS, *Chairman*



MR. A. V. BOSWELL

THE ATHLETIC COMMITTEE

The Athletic Committee of Tennessee State College is a major unit of the college, and its importance should not in any way be underestimated. The committee has developed the program of intercollegiate sports into a well-rounded and diversified calendar and has brought the institution national recognition through its excellent development of the major and minor sports. In structure the Athletic Committee is similar to the athletic association of most colleges, and its purpose is to establish, administer, and supervise all athletic policies of the college, including the expenditures for improvement of athletics, the scheduling of games, the awarding of letters to deserving students, and the selection of coaches and other athletic aids.

All publicity in connection with the college's athletic program is managed by Dr. O. J. Chapman, Director and Professor of Education. Much credit and thanks go to Dr. Chapman for his untiring and ceaseless effort along this line.

DR. O. J. CHAPMAN
Director of Athletic Publicity

1944 FOOTBALL RESULTS

Tennessee State College	6	Langston University	6
Tennessee State College	33	Langston University	7
Tennessee State College	14	Clark College	6
Tennessee State College	0	Wilberforce University	13
Tennessee State College	19	Florida A. and M. College	7
Tennessee State College	6	Clark College	7
Tennessee State College	31	Lincoln	13
Tennessee State College	12	Florida A. and M. College	0
Tennessee State College	19	Wilberforce University	18
Tennessee State College	50	Arkansas State College	19
Tennessee State College	13	Tuskegee Institute	0



TENNESSEE STATE 1944 ALL-AMERICANS



SHANNON LITTLE, *Tackle*



WILLIAM BASS, *Halfback*



ISRAEL JONES, *Guard*

TENNESSEE STATE COLLEGE HONORS FRANK (FAY) YOUNG

Frank (Fay) Young, dean of American Negro sports writers and sports editor of the *Chicago Defender*, receives a trophy from the hands of Miss Lillian Mary Rhodes (Miss Tennessee State College) in honor of his sixtieth birthday and as a token of appreciation by the college of his forty-fifth year spent in newspaper work. Presentation took place on November 25, 1944, at the end of the first half of the Tennessee State vs. Florida A. and M. College game in Nashville, Tennessee. President Davis and Dr. Chapman look on.



1944 CHEERLEADERS

Left to right: BOYD BUTE, MARY WILSON, GLORIA SMITH, WALTER GIBSON, BELLE DOUGHTY, PERLENE STEWART, BERTRAM MARTIN, LOUISE GIBSON, ERNESTINE BEASLY.



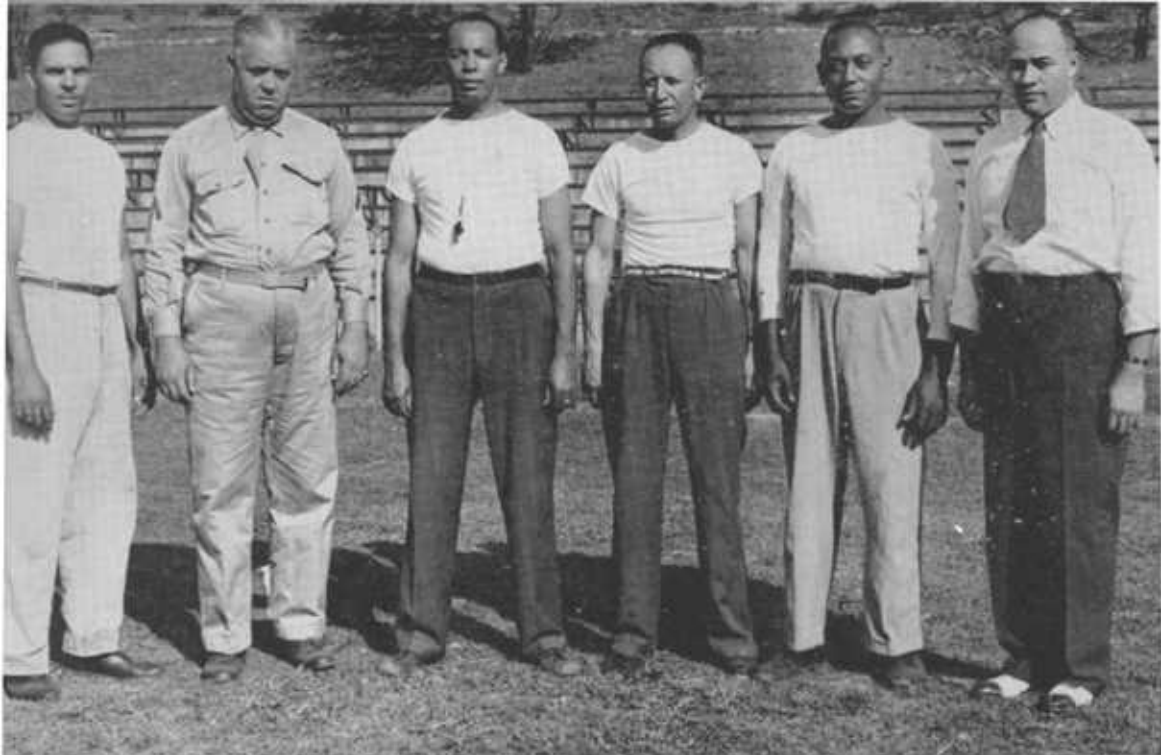

TENNESSEE
STATE
COLLEGE
BOARD OF
STRATEGY

Left to right: MR. MCALPIN, Line Coach; MR. MOURNING, Line Coach; MR. KEAN, Head Coach; MR. BOSWELL, Line Coach; DR. MARK, Backfield Coach; DR. CHAPMAN, Director of Athletic Publicity.

The TIGERS of '45

1945 NATIONAL VULCAN BOWL WINNERS

1944 Football Team and Coaches



SENIOR LINE

(Seven Blocks of Granite)

1. CLIFTON LOVELACE
2. SHANNON LITTLE
3. ISRAEL JONES
4. ULYSSES MCPHILZEN
5. JOHN BOLDEN
6. ROBERT DRUMMOND
7. WILLIAM JOHNSON

SENIOR BACKFIELD

(The Negro "Four Horsemen")

8. RAYMOND WHITMAN
9. HENRY GILMORE
10. WILLIAM BASS
11. HENRY HOLBERT



JUNIOR TIGERS



1. MARSHALL CLAY. 2. LUCIUS BOND. 3. CLIFTON LOVELACE. 4. EARL WYNNE. 5. FRED BULLARD. 6. COLDRIDGE BREWER. 7. RAYMOND WHITMAN. 8. EDGAR MORTON. 9. RALPH PULLEY. 10. JAMES HOLT. 11. CORNELIUS JONES. 12. SINGER BUCHANAN. 13. ROSCOE BROWN.

BOYS' BASKETBALL FOR 1945



Basketball Team

Kneeling (left to right): LITTLE, EADDY, CROWE, BUIE, ROGERS, DUNN, FISHER, PULLEM, BYRD, BASS. *Standing:* JORDAN, CLAY, BARCROFT, WEATHERLY, BURKE, EDMONSON, W. SMITH, C. SMITH, WHITMAN, LOVELL, H. SMITH.

1945 BASKETBALL RESULTS

Tennessee State College	59	Knoxville College	27
Tennessee State College	30	Kentucky State College	45
Tennessee State College	47	Kentucky State College	40
Tennessee State College	26	Tuskegee Institute	49
Tennessee State College	32	Tuskegee Institute	50
Tennessee State College	24	Meharry Medical College	46
Tennessee State College	25	Morehouse College	40
Tennessee State College	39	Alabama State College	45
Tennessee State College	44	Tuskegee Institute	43
Tennessee State College	23	Tuskegee Institute	63
Tennessee State College	40	Knoxville College	33
Tennessee State College	36	Morehouse College	41
Tennessee State College	36	Wilberforce University	44
Tennessee State College	35	Wilberforce University	47
Tennessee State College	57	Lincoln University	44
Tennessee State College	74	Philander Smith College	32
Tennessee State College	36	Kentucky State College	34
Tennessee State College	48	Fisk University	33
Tennessee State College	45	Wilberforce University	44
Tennessee State College	33	Wilberforce University	41

Left to right: CROWE, guard; ROGERS, forward; BYRD, guard.

BOID BUIE, Guard



CLEVELAND FISHER, Center



GIRLS' BASKETBALL FOR 1945



Basketball Team

Left to right: EDMONDSON, R. C. LENTZ, SMITH, DOTSON, MCCLENDON, MILLER, WILLIAMS, SMITH, GIBSON, CRUTCHFIELD, JOHNSON, DOUGHTY.

1945 BASKETBALL RESULTS

Tennessee State College	15	Knoxville College	25
Tennessee State College	10	Tuskegee Institute	32
Tennessee State College	11	Tuskegee Institute	29
Tennessee State College	8	Alabama State College	29
Tennessee State College	18	Tuskegee Institute	32
Tennessee State College	24	Knoxville State Teachers College	13
Tennessee State College	22	Philander Smith College	18

BELLE DOUGHTY, Guard

MABEL WILLIAMS, Guard



LOUISE GIBSON, Forward



TRACK AND TENNIS TEAMS AT TUSKEGEE RELAY, MAY, 1944

Bottom row (left to right): MARGUERITE GOREE, Manager; OLIVER PIERCE, ELIZABETH HURD, ISAIAH GIRTLEY, BELLE DOUGHTY, tennis.

Top row: PEGGY WILLIAMS, MAMIE BOWENS, FLORA JORDAN, DOROTHY DAVIDSON, GRACE PRATHER, JESSIE ABBOTT, coach.

TRACK

440-YARD RELAY TEAM

Left to right: SMITH, CARUTHERS, PRICE, GIRTLEY

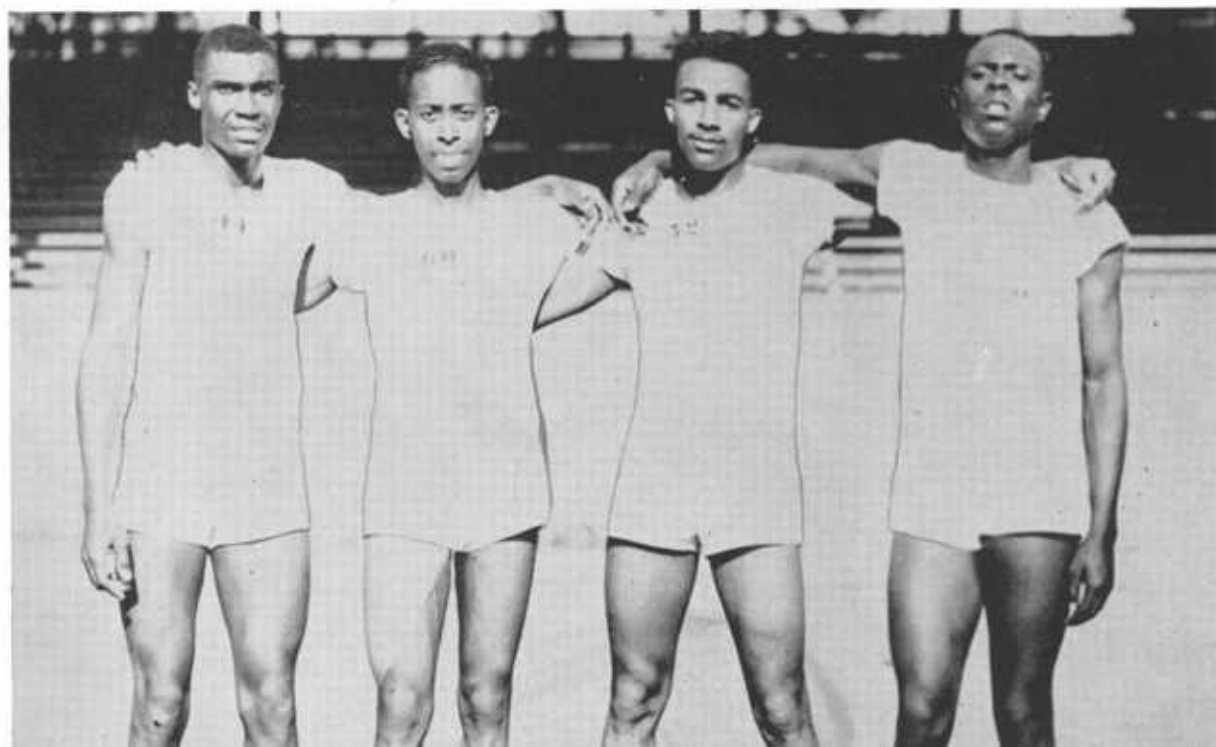

SUPERLATIVES



Most Beautiful
CLARICE WEATHERS
 Grenada, Mississippi
 Freshman
 Pyramid Club



Most Handsome
RUDOLPH DUNN
 Richmond, Virginia
 Freshman
 Major: Engineering
 Lampados Club
 Basketball Team



Most Popular Boy
BENJAMIN BATTS
 Grand Rapids, Michigan
 Sophomore
 Major: History and Social Studies
 Kappa Alpha Psi Fraternity
 Spanish Club
 History Study Club
 College Choir and Concert Singers



Most Popular Girl
MARGARET McPETERS
 Texarkana, Texas
 Senior
 Major: Music
 Zeta Phi Beta Sorority
 College Choir and Concert Singers



TENNESSEE STATE COLLEGE FAMOUS CONCERT SINGERS

For more than ten years the Concert Singers under the direction of Mrs. Marie Brooks-Strange have carried their songs of good will throughout the State of Tennessee, as well as into other states of the Union. It is by means of their fine contacts that State College has made new and lasting friends. In 1932 and 1933, they sang at the Chicago World's Fair, while thousands listened with enthusiasm. When Kagawa, the great Chinese educator, spoke to a packed house in Memphis some four years ago, these singers brought thunderous applause. St. Louis presented them in the large opera house during the meeting of the National Education Association in 1936. They appeared on the Tennessee Day program at the New York World's Fair, 1939, at which time they were broadcast over a nation-wide hookup, and again by return invitation in 1940. The singers again appeared in St. Louis, in February, 1940, at the meeting of the National Education Association, where in the Gold Room of the Jefferson Hotel they rendered a program for the American Association of Teachers Colleges. In June, 1940, the singers made a triumphal tour through the midwest which included engagements in Minneapolis, Minnesota, at the National Convention of the Kiwanis Clubs, in Chicago at the University of Chicago, and at other educational institutions in Illinois and Indiana.

Networks from coast to coast have picked up their Columbia Broadcasting programs. The group has had regular appearances on the program, "Song Time in Tennessee." On numerous occasions, individual artists, selected from the group, have been featured on the radio.

Tours throughout the state are annually scheduled by the singers, at which time they are invited to appear before college and university audiences. Concerts in the city of Nashville have included George Peabody College for Teachers, Vanderbilt University, Scarritt College, the Hermitage Hotel, the Andrew Jackson Hotel, Chamber of Commerce, and the

meeting of the governors of Southern States at the governor's mansion.

The Concert Singers have sung to the late President of the United States, Mr. Franklin D. Roosevelt, and to four governors of Tennessee: Governor Hill McAlister, Governor Gordon Browning, Governor Prentice Cooper, and the present Governor Jim McCord.

The group receives the hearty cooperation of the President of the College, Dr. W. S. Davis, who believes in developing the individual's special aptitude to the fullest of his capabilities.

Mrs. Marie Brooks-Strange, able director of the singers, gives untiringly of her time and energy in order to inspire her chorus to still greater achievement. The following expression from one of the leading educators of America bespeaks the general enthusiastic attitude with which the group is received:

"Indeed, I cannot recall any program ever presented in this institution during the twenty years of my connection here which has ever called for so much enthusiastic response from the students and faculty as well. I was expecting a great deal from your group, but must confess that you exceeded even my highest expectations. The work you are doing in music at A. and I. State College ranks easily now among the high achievements of the Negro race in the United States, and I most warmly congratulate you and all others who have any part in this fine record."

The following members of the group have distinguished themselves: Forrest W. Strange, Silas Cephus Douglas, Lottie Springs-Smith, Alexander Carney, Louis C. Tolliver, William Gillespie, Inge Hardison, Modestine Young, Laura Edmonds-Clay, Olivia Lane Jones, Benton A. Adams, and Hilda McGill-Taylor.

HOME ECONOMICS DEPARTMENT



Home Economics Education
Clothing and Textiles
Foods and Nutrition

Related Art
Home Management
Nursery School Education

College Cafeteria



1. Personality Group. 2. Mrs. Hardy and Cafeteria at Leisure. 3. Mrs. J. E. Elliott, Cafeteria Consultant and Former Manager. 5. Mrs. M. R. Hardy, Director. 6. Culinary Crafters. 7. Service Line. Center: Luncheon, College Cafeteria.

The college cafeteria holds a unique place in the program of the school affairs. It is one of the many places on the campus that stands for efficiency and courteous service.

The reputation of successful management may be attributed to many causes. Until recently, Mrs. Janie Standback Elliott has devoted her unselfish service to the cause of making "meal-time a happy time." Since July, 1944, Mrs. Mary Randolph Hardy, a graduate of the college, has been in direct charge of the cafeteria, with Mrs. Elliott serving as consultant. Foods of the best quality are prepared by neat, clean, and interested men and women. The food is both attractive and wholesome, as special care is given not only to how it looks, but to the nutritive values to be received.

The cafeteria has not only served the students and faculty, but it has extended its service to personalities of national and international character. The legislature meets biennially in Nashville, at which time it has been the privilege of the college to entertain with a luncheon in their honor. This year they were entertained in a similar manner at dinner. Various organizations, including the New Farmers of America, the Y. W. C. A., the Tennessee Negro Education Association, National Conference of State Supervisors and Teacher Trainers in Agriculture and Home Economics, meetings of deans and registrars, national meetings of fraternities and sororities, Ministers Alliance, and others, have been served elaborate banquets in the college cafeteria. Visitors from all sections of the country have shared the hospitality of the cafeteria.

In our new regime under President W. S. Davis, a graduate of the college and former faculty member, the cafeteria is continuing its tradition of service and good will.



1. President Davis and Mrs. Harriett Pleasant, Secretary. 2. President Conferring with A. T. A. Officials: a. Dr. Martin D. Jenkins; b. Mr. Walter N. Ridley; c. H. Council Trenholm; d. Dr. W. S. Davis. 3. Miss J. Franklin, Dean's Secretary, and Mrs. M. Holloway. 4. Miss Z. L. Redmond and Red Cross Drive Leaders. 5. Faculty of Department of Humanities: Left to right—Mrs. Dorothy Jones, Dr. Earl Sasser, Mrs. Mary F. Carter, Miss L. M. Averitte, Dr. Thomas E. Poag, Chairman; Mrs. A. Watkins, Dr. Virginia Nyabonga, Mrs. Alma Dunn Jones. 6. Science Faculty: Dr. H. B. Crouch, Mrs. M. Allen, Mrs. Hill, Mr. Hughes, Prof. A. F. Boswell, Dr. C. M. Hill, Mrs. Sasser.

ADMINISTRATIVE OFFICES



*Above—Business Office, Mrs. E. P. Johnson, Bursar
Below—Registrar's Office, Mr. F. D. J. McKinney, Registrar*

COLLEGE CHOIR

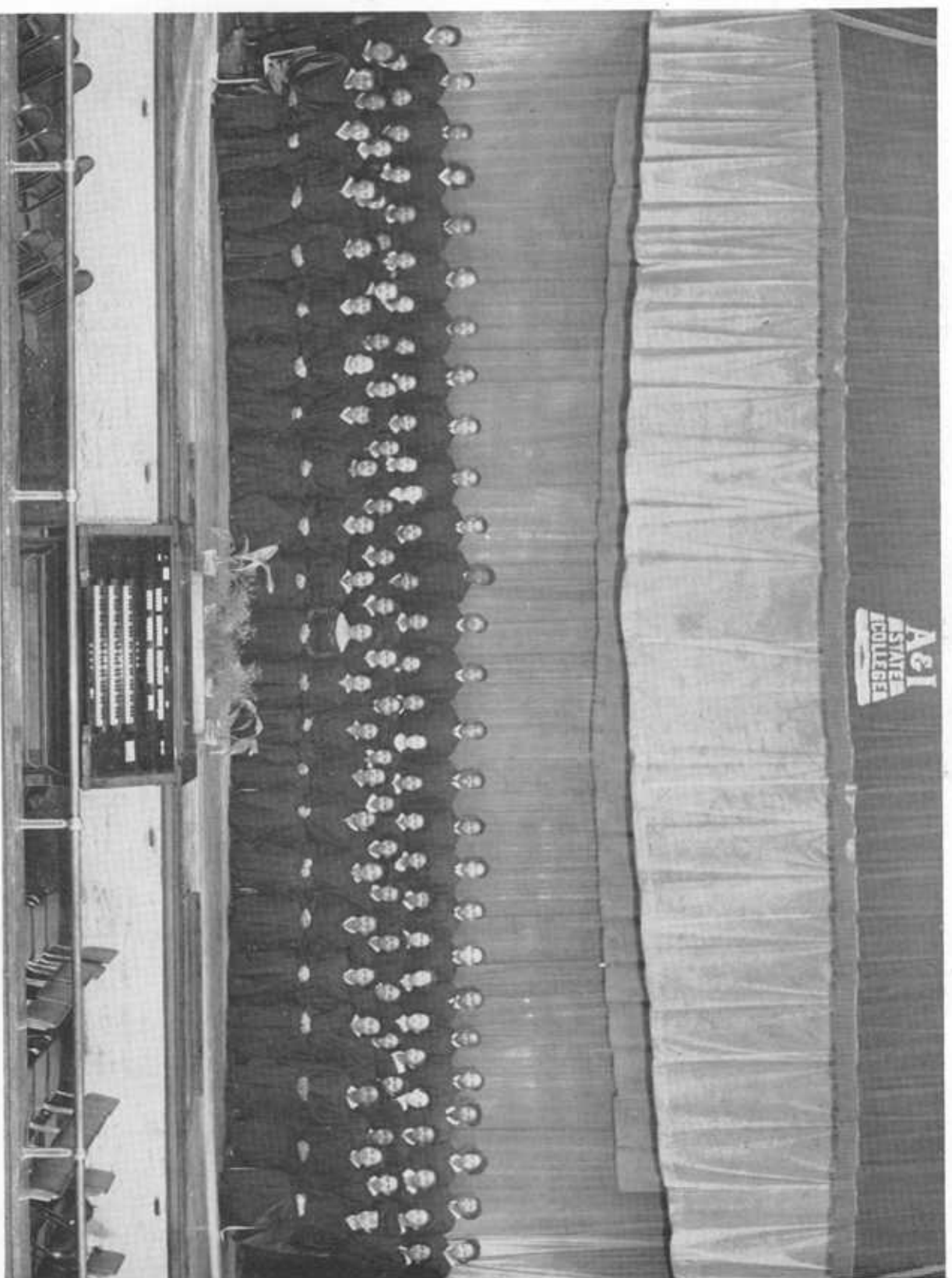

CAMPUS KIDS

