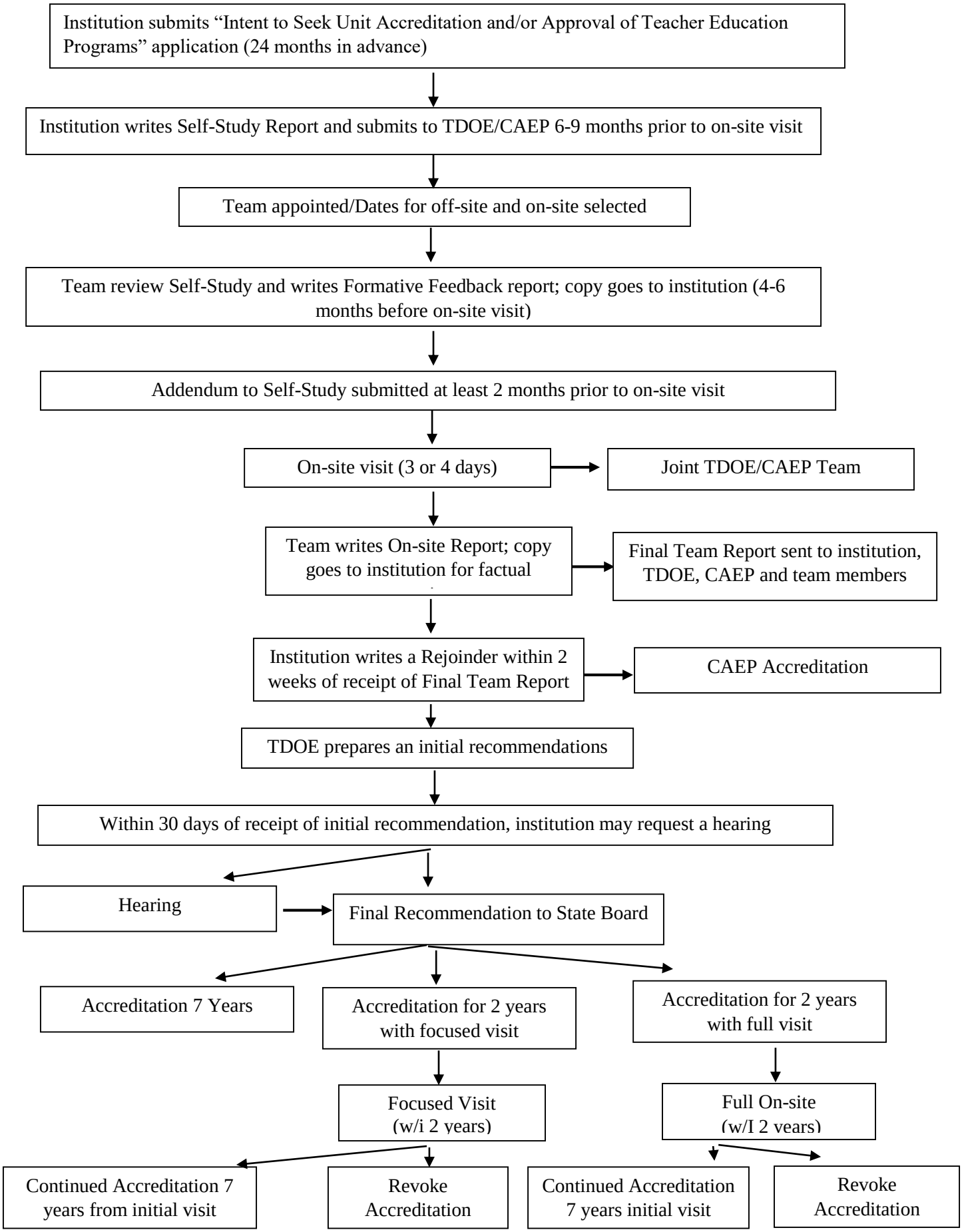Continuing Accreditation