Associate Vice President and Chief of Staff
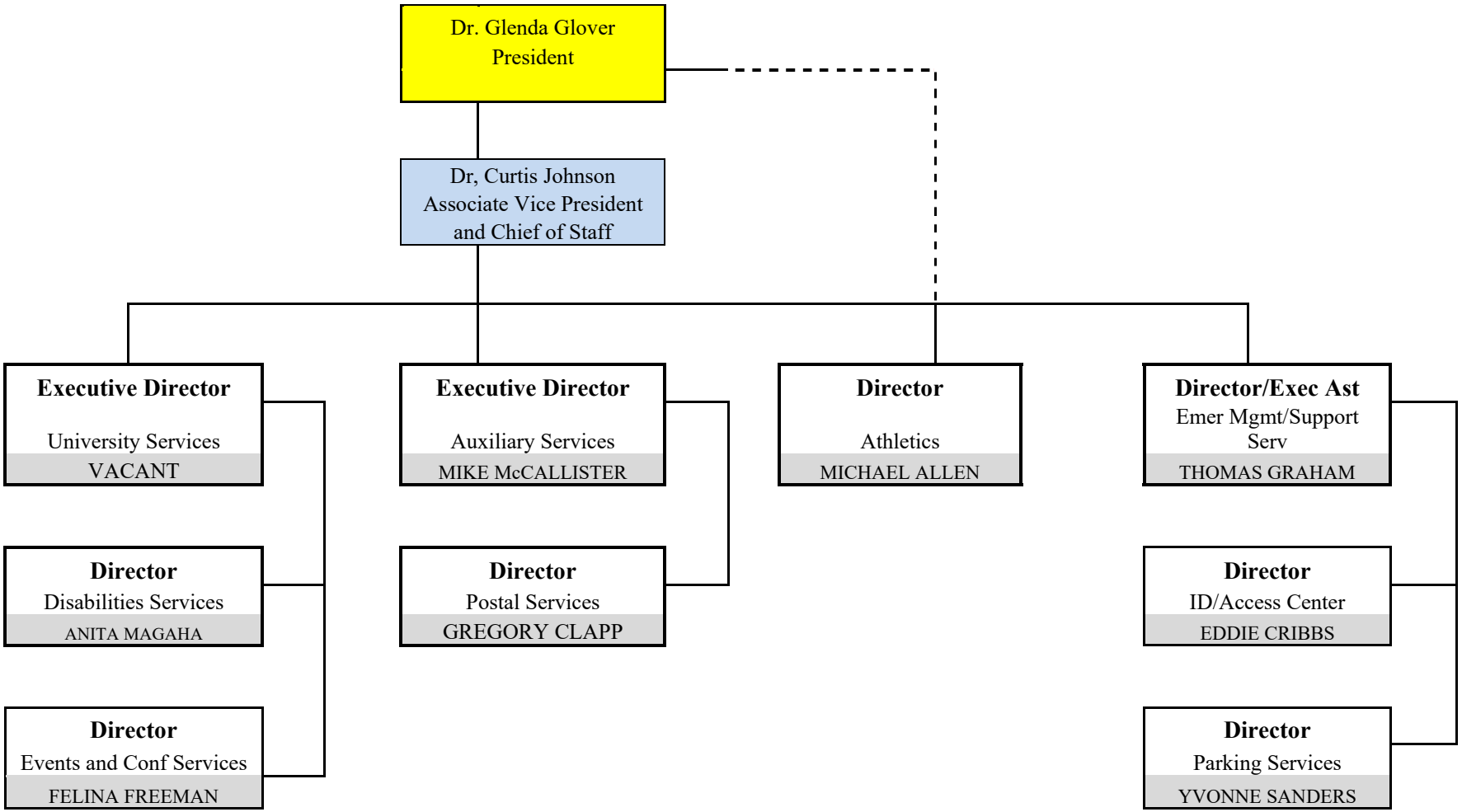
2020-2021