

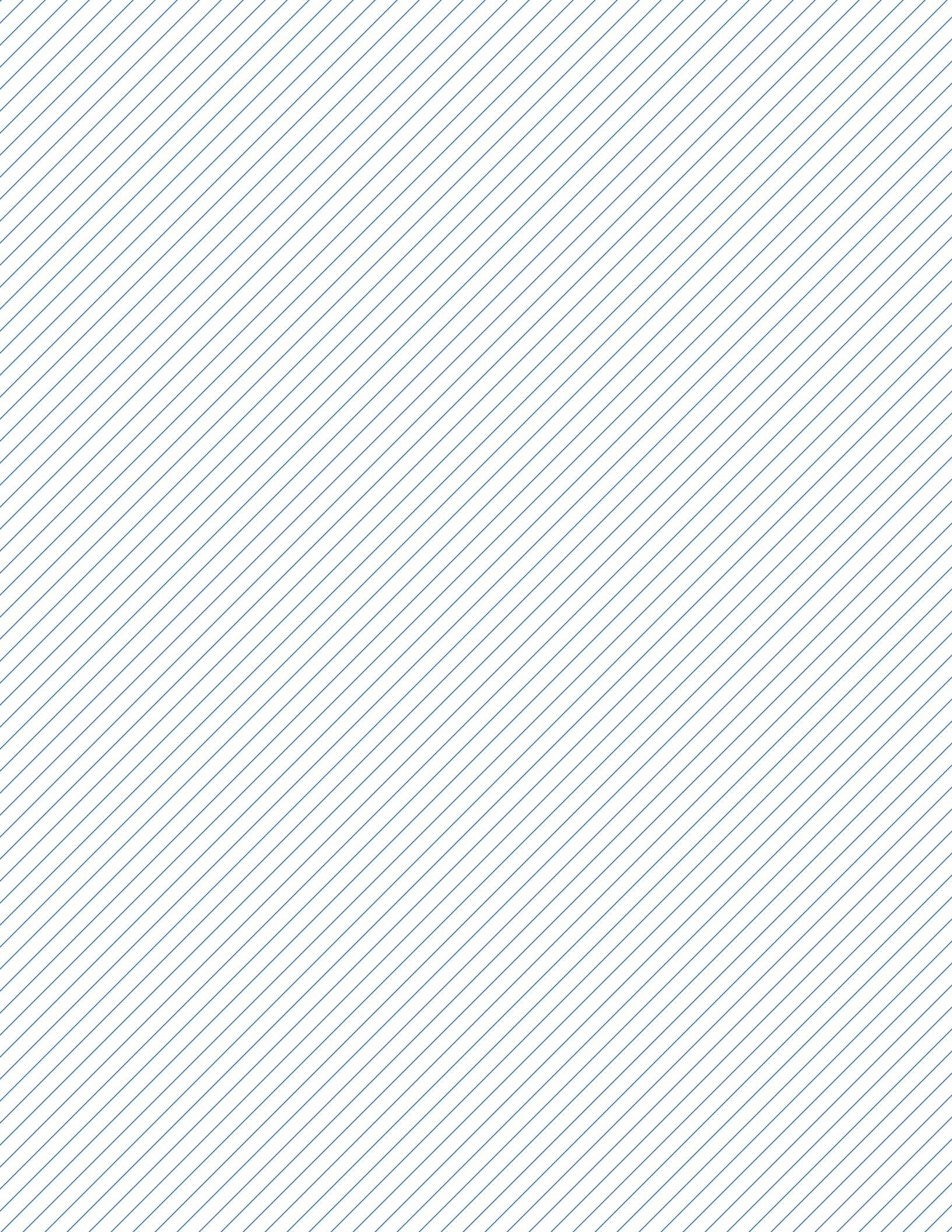

ANNUAL REPORT 2013-2014

# IMPACTING STUDENT SUCCESS





# IMPACTING STUDENT SUCCESS

Tennessee State University Foundation  
Annual Report 2013-2014

## Table of Contents

Letter from the President .....	2
Letter from the Board Chairman .....	3
Donor Profiles.....	4-11
<i>TSU's Centenarians: Evelyn Robinson Hardin and Dr. Damon Lee, Jr.</i> . . . .	4-5
<i>Family Legacy: Elizabeth Wortham and Edith Stamps-Miller</i> .....	6
<i>George and Janie Ganaway Pay It Forward</i> .....	7
<i>A Leader in Philanthropy: HCA Healthcare</i> .....	8
<i>Time, Talent and Resources: Amos Otis</i> .....	9
<i>Giving is the "Right Thing To Do": Clinton Woods</i> .....	11
<i>Estate Planning Leaves Sizable Legacy: Ronald Boswell Bradshaw</i> .....	11
Legacy Society.....	10
President's Society .....	12-13
Honor Roll of Donors.....	14-27
Memorial Gifts .....	28
Special Events to Honor Donors .....	29
2013-2014 Scholarship Awards .....	30-31
New Scholarships .....	31
Financial Charts .....	32
Fundraising Highlights .....	33
Financial Statements .....	34-35
New Giving Societies for 2014-2015.....	36



OFFICE OF  
THE PRESIDENT

**TENNESSEE STATE UNIVERSITY**  
3500 JOHN A. MERRITT BOULEVARD  
NASHVILLE, TENNESSEE 37209-1561

Greetings Alumni, Supporters and Friends,

At Tennessee State University, students are educated, encouraged and nurtured for leadership, and we realize we are able to provide many needed services and support those seeking a quality education due to your generosity. We sincerely thank you for all that you do.

In the pages of the 2013-14 Tennessee State University Foundation Annual Report, we share powerful stories of selfless generosity and the impact your contributions made to the university. You will read about some of our dynamic donors who, like you, have made a commitment to support education as well as learn more about several talented students who are benefitting from your kind contributions.

I am proud to lead the efforts of this wonderful university – rich in history and full of promise. Our collective success is due to contributions from our alumni, faculty, staff, students, corporate partners and many friends. Your gifts are truly appreciated and make a tremendous impact in our ability to provide enhanced academic, research and community services.

I look forward to a continued partnership with each of you. With your continued support, even greater things are in store.

Sincerely,

Glenda Baskin Glover  
President



*"Think • Work • Serve"*  
AN EQUAL OPPORTUNITY/AFFIRMATIVE ACTION EMPLOYER M/F



3500 John A. Merritt Blvd., Campus Box 9542, Nashville, Tennessee 37209-1561  
615-963-5481

Dear Friends and Colleagues,

At Tennessee State University, excellence has been defined by results. This past year, we have seen a great deal of success; much of which has been achieved thanks to the commitment of dedicated faculty, staff and students working together as well as the support of our alumni, friends and corporate donors who share our commitment to academic excellence.

A great deal of focus has been given to improving the academic environment and building financial stability that supports student scholarships, classroom advancements and program enhancements. Our goals are becoming reality thanks to the generous support of donors like you.

We are very proud of the fact that Tennessee State University's tuition, fees and room and board costs are considerably less than comparable institutions, but when you measure it to the fact that more than 80 percent of our student body receives financial aid – a majority of which is in the form of loans, it becomes clear the level of long-term debt obligations this causes for students. Your gifts help deserving students spend the time they need on excelling in their classes rather than focusing on the burden of financial debt from loans.

As you read through this annual report, you will find many examples of accomplishment and generosity. The TSU Foundation Board of Trustees looks forward to working with you to take Tennessee State University to even greater heights of excellence in the future.

Sincerely,

A handwritten signature in black ink, appearing to read "Dwayne Tucker".

Dwayne Tucker  
Chairman, Board of Trustees  
Tennessee State University Foundation



# TSU'S CENTRE

## TOP TEN LIFE LESSONS

from Mrs. Evelyn Hardin

In her 100 years, Mrs. Evelyn Robinson Hardin has had the opportunity to learn many life lessons.

- 1 Get up early...do not waste the day.
- 2 Work hard.
- 3 Keep looking ahead.
- 4 Forgive others.
- 5 Treat others the way you would like to be treated.
- 6 Think before you speak.
- 7 Keep "JOY" in your life and in the lives of others around you.
- 8 Share you resources with others.
- 9 Say nice things and learn to listen.
- 10 Most important of all: ALWAYS KEEP GOD 1ST PLACE IN YOUR LIFE.

## Evelyn Robinson Hardin

"As long as you are living, keep on kicking." That is the personal motto of 101-year-old Tennessee State University graduate Evelyn Robinson Hardin ('36), who enrolled in 1932 and majored in Elementary Education.

"I enjoyed campus life, meeting students from other cities and states," said Hardin, a retired educator of 33 years.

During Hardin's time at TSU, she focused on academics as well as service. Through involvement with her sorority – Delta Sigma Theta – she was one of six young women to charter the Alpha Chi Chapter in 1936. Today, she remains committed to her alma mater and her beloved sorority.

"I am blessed by God to be the only surviving charter member of that group," she said. "My membership in Delta Sigma Theta Sorority, Inc. is a lifetime commitment that I continue to honor and hold in high esteem."

Her legacy will continue to live on through the **Evelyn Robinson Hardin Delta Sigma Theta Endowed Scholarship Fund**, which was created by the chapter to assist students who are members of TSU's Alpha Chi chapter. The first scholarship recipient will be awarded during the 2015-16 academic year.

When Hardin was informed about the scholarship in her name, she said, "I was so very happy because I wanted young and smart Deltas to have a chance at earning a college degree. *I hope this scholarship opportunity will start a chain reaction.* I am truly honored that the chapter chose to set up this scholarship in my name."

Hardin concluded, "I give to my beloved alma mater because it is fertile ground. It is an excellent place to sow your financial resources and to give of your time and talent. It is a university where African-American students have been welcomed for over a century. It is a university with a rich history and a proud tradition that I can look to with pride."



TSU President Dr. Glenda Glover, Evelyn Hardin and her daughter, Dr. Sandra Hardin Clark



# ENARIANS

## Dr. Damon Lee, Jr.

At 101 years of age, Dr. Damon Lee, Jr. ('35) has many memories to look back on, and some of the sweetest are from his days as a student at Tennessee State University, where he graduated cum laude with a major in History and minor in Chemistry.

"As an African-American during the Depression era, I knew I was extremely fortunate to be able to attend college," he said. "I developed many lifelong friendships, and I participated as a founding member of Beta Omicron Chapter of Alpha Phi Alpha Fraternity."

In 1999, Lee established the **Damon and Rachel Lee Scholarship Endowment** for business students lacking the financial resources to attend college. "We wanted to provide a path to assist deserving students in reaching their educational goals. *I feel extremely gratified knowing my contributions have supported many students,*" he said.

He fondly remembers his college days and advises TSU students to make their studies a No. 1 priority. He also urges students to establish friendships and get involved during their four years on campus. "It's a blessing to be able to even go to college," he said. "When you get older and reflect back on your college days, these years will have been some of the best in your life."

For anyone who wants to live a full century, Lee offers his own insight into aging well, saying, "I am thankful to God that I am able to live this long. However, I believe that God helps those who help themselves. I practice good nutrition, never smoked, and keep alcohol and sweets to a minimum. I got my exercise through long walks and gardening."

## ADVICE FOR SUCCESS

from Dr. Damon Lee, Jr.

- 1 Marry the right person. This one decision will determine 90 percent of your happiness or misery.
- 2 Treat everyone with respect.
- 3 Discipline yourself to save money even on the most modest salary.
- 4 Don't do anything that wouldn't make your mother proud.



"Receiving the Damon and Rachel Lee Scholarship means the world to me. This scholarship will allow me the opportunity to continue my education at Tennessee State University and open doors to pursue my lifelong dreams. [It] will make me appreciate this blessing and work even harder than before. I promise to give my all when it comes to my education to make sure I will not let anyone down. I consider this scholarship to be the key to continue striving on."

– Nzenga Speight

# A FATHER'S SACRIFICE HELPS TO ESTABLISH A FAMILY LEGACY OF TSU GRADUATES



Edith Stamps-Miller, Elizabeth Wortham and Anna Jackson

The thought of paying one college tuition sounds daunting to many parents. But when you're a humble farmer with six daughters, it's practically unheard of.

**Elizabeth Wortham** ('60), **Edith Stamps-Miller** ('54) and their four sisters all graduated from Tennessee State University due to the hard work and sacrifice of their father, a farmer, who paid for each woman's education.

"My daddy put us all through college on a farmer's salary," Miller said. "That was amazing during that time because a lot of parents couldn't even put one through college. We were lucky."

In addition to leaving a family legacy at TSU with six sisters successfully graduating, Wortham and Stamps-Miller are also exceedingly generous in their giving to the institution.

In 2004, Wortham established the **TamDee Wortham and Pitt Endowed Scholarship** named after her two

daughters, Tamara and Dierdre, also TSU graduates. Dierdre became a Doctor of Pharmacy, while Tamara, who passed away in 2004 at the age of 44, went into Business Education.

As individuals sent their condolences, Wortham directed them to give to TSU, and through their giving and Wortham's generosity, a scholarship was created. "Deirdre encouraged me to do the scholarship. Her reasoning was there were others who could benefit from it," Wortham said.

Miller is no stranger to loss either. She has buried two husbands—both graduates of TSU—in her lifetime. Her first husband, Joseph L. Stamps, graduated with the very first class of engineering at TSU. The two married in 1955. During their 33 years of marriage, they raised two beautiful daughters. "I can say thanks to TSU who gave them educated parents and now we have educated children who hopefully will give them educated grandchildren."

She met her second husband, William R. Miller, also a TSU graduate, in 1995. The couple was married for 19 years, which they spent "traveling, catching up with golf balls, and having a great time" Miller said. "We lived a good life all because of TSU. When he died, I decided it was time to make a change in my contributions [to TSU]."

Stamps-Miller set up the **William R. and Edith Pitt-Stamps Miller Endowed Scholarship** in 2012 before he passed away in 2013. In an act of love, she included her first husband Joseph's name in the fund too.

"TSU has provided me a beautiful life for which I am forever grateful," she said. "I have enjoyed two wonderful husbands who were both graduates of TSU. I am grateful not only for TSU having prepared all three of us, but also my five sisters."



# GEORGE AND JANIE GANAWAY PAY IT FORWARD



When **Janie Ganaway** ('70) arrived at Tennessee State University, she had no idea she would spend more than 40 years on campus. Ganaway turned from a student, to a graduate, to an employee, arriving at the age of 17 and leaving 38 years later when retiring in 2009. "That's half of my life," she said.

Her matriculation to TSU was solidified when she received a full scholarship. If it were not for the financial support, she would not have been the first college graduate in her family. "It would have been a real struggle for my father... the opportunities [scholarships] afforded me were so valuable."

She has not forgotten the kindness of donors; Ganaway and her husband George—also a TSU graduate (B.S. '68, M.S. '72)—established the Morella Siner Goodlow Scholarship in 2009. It is named after her grandmother, who took the lead in creating an educational environment for her as a child. From taking her to the library, to learning math through grocery shopping, to exercising her brain through

memorization, Ganaway's grandmother was a driving force behind her education.

The Ganaways also established the Ganaway Family Endowment in 2012. They are focused on helping other less-fortunate students receive a quality college education. "My husband and I feel an education is necessary and sometimes people need to have help, particularly within the African American community. There's not enough money flowing to ensure every gifted person can get that opportunity...by giving, you can help someone else reach his or her dreams."

*She believes everyone should give back to TSU because the same type of gift was afforded to her—an education she will cherish for the rest of her life.* "If there hadn't been people to give me a scholarship, I might not have gone to college. I might have stopped short at getting a high school diploma."



*"This scholarship, simply put, means graduation. As a recipient, it puts me one step closer to completely covering the cost of tuition for my final year at Tennessee State University. It has also motivated me to remember to give back to my alma mater after graduation to give a future student the same opportunity."*

— Parris Malone

# A LEADER IN PHILANTHROPY



**HCA Healthcare**, based in Nashville, Tennessee, isn't just the nation's leading provider of health care services; it is also a company focused on making higher education more affordable for college students attending Tennessee State University.

Sherri Neal, HCA Vice President, Cultural Development and Inclusion, speaks at Scholarship Appreciation

HCA has been engaged with TSU for many years, and the company's generosity has greatly

impacted the course of many students who might not otherwise be able to afford a quality college education.

In 2013, TSU focused its relationship with HCA on increasing clinical opportunities with its nursing students at Centennial Medical Center—the company's flagship hospital. Tanya Watson, associate vice president for Institutional Advancement at TSU explained, "This led

to clinical curriculum changes and a fully integrated acceptance of our students interning in their healthcare system in Middle Tennessee."

HCA's impact on TSU students is certainly felt by its scholarship recipients. The philanthropy of HCA means students can even change the trajectory of their family tree, like Civil Engineering student Taytianna Bonds.

"Being the oldest of six and a first-generation college student, this scholarship will help me to further my education and help me continue to raise the bar for my younger siblings and other family members," she said.

Kristin Fowler, a dental hygiene major, said, "This scholarship means more to me than life itself. I was very fearful of not being able to attend TSU this year. There is no other college I would rather be at than Tennessee State University."

Thanks to HCA's devoted giving, students are able to matriculate at TSU, even amidst financial hardships and significant challenges. "We appreciate the commitment they have made to TSU and our students," Watson said.

**In addition to offering internships, HCA has invested in students at TSU by providing \$150,000 in scholarships to students studying Nursing, Health Sciences, Engineering, and Business totaling 47 HCA scholarships in 2013-2014. Additionally, HCA was the sponsor for TSU's 2014 Scholarship Gala, 2014 Diversity and Inclusion Summit and has been the top sponsor of the university's Women of Legend and Merit Awards since 2009.**



"Receiving this scholarship is an affirmation to myself that I am doing the things necessary to achieve my goals. To me, getting good grades is just a part of the college life but to receive this scholarship is something that I highly appreciate. It puts me one step ... closer to success."

– Toni Dickerson

"No one in my immediate family has completed college... it is my number one goal to graduate from TSU. This scholarship will help me complete this goal. I am so grateful to be the recipient of this scholarship. I can now move forward with receiving higher education."

- Kristin Fowler

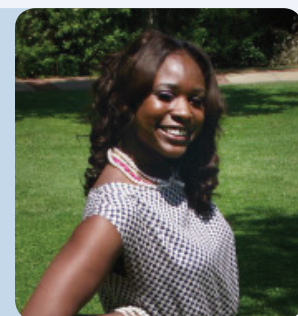

# TIME, TALENT AND RESOURCES



From a wide-eyed freshman at Tennessee State University to established Founder, President and CEO of **SoBran, Incorporated**, **Amos Otis** ('65 B.S., '70 MEd) attributes his success to his alma mater.

"If it were not for TSU I would not be in the position I am today," said Otis. His beginning came from a single-parent, working-class home, in which his mother did not have the means to send him to college. However, his uncle's friend Eddie Williams—director of security at TSU at the time—stepped in. He helped Otis apply, be accepted and receive a scholarship to attend. "Since then, TSU has been a tremendous and significant part of my life," Otis added.

After graduating from TSU with a Bachelor of Science in Industrial Art Education and a Master of Science in Education, Otis went on to have a distinguished 21-year career as an Air Force Officer before taking an entrepreneurial route. In 1987, in the corner of his home's basement in Fairfax County, Virginia, he started SoBran, Incorporated which provides biomedical, engineering, logistics and security services, including SafeMail® mail security for government agencies, corporations and universities. Today, SoBran is a \$63 million company with 900 employees and has been consistently listed in publications like Inc. 5000 and Black Enterprise Top 100.

Otis attributes TSU for the confidence and drive needed to begin—and thrive at—a business.

"The nurturing I received gave me confidence that I could do whatever I set my mind to do. I feel TSU was a bridge in my life. It took me from the life of my upbringing to the next level."

**Otis has a deep passion for providing educational opportunities to deserving youth, just as he was once a recipient of a donor's kindness.** With a MBA from the California State University System and a Master of Military Art and Science from Air University, it is clear that education is intrinsically important in his life. He established the **SoBran/Scoman Educational Scholarship Endowment** at TSU in 2003, providing assistance to undergraduate students from Detroit, Michigan or Baltimore, Maryland.

Otis has served on the TSU Foundation Board of Trustees since 2010 and is currently the chair of the finance committee. In addition, Otis is heavily involved in civic leadership, serving on the board of directors of the Federal Reserve Bank of Cleveland, Cincinnati Branch since 2012. He is also a member of the board of trustees of the Dayton Development Coalition, a life member of the NAACP, chair of the Beta Nu Boule Education Foundation of the Sigma Pi Phi Fraternity and a life member of Kappa Alpha Psi Fraternity.



Amos and Brenda Willis Otis

“**[The scholarship] motivates me ... so that one day I can be the provider of a scholarship fund. With the money provided for this scholarship, I will work hard and prove why I deserve the money to further my education.**”

- Tonisa Williams, recipient of the Sobran/Scoman Endowed Scholarship



# LEAVING A LEGACY

**THE TENNESSEE STATE UNIVERSITY LEGACY SOCIETY** recognizes persons who designate a gift for Tennessee State University in their wills and estates, deferred gifts or cash gifts of \$10,000 or more to an endowment fund. Members receive a special recognition piece to display in their home or office. They are also invited to an annual event honoring Legacy Society members. Members have an opportunity to be listed in the annual Tennessee State University Foundation Report Legacy Society Honor Roll of Donors and in other select publications. But the greatest benefit is the satisfaction of knowing they are creating a lasting legacy to sustain the future of Tennessee State University.

**To notify us of a planned gift or ask questions about the Tennessee State University Legacy Society, contact Betsy Jackson at (615) 963-7756 or [bjackson33@tnstate.edu](mailto:bjackson33@tnstate.edu). [www.tnstatelegacy.org](http://www.tnstatelegacy.org)**

## LEGACY SOCIETY MEMBERS As of June 30, 2014

Sharon Smith Banks, 1973  
 Robert E. Blalock, 1993  
 T. B. (1969) and Yvette (1973) Boyd III  
 Jacquelyn W. Campbell, 1970  
 Mary Carver Patrick, 1969  
 Terry R. Clayton, 1980  
 Joseph R. (1968) and Evelyn (1969)  
 Cleveland  
 Robert William Cole, 1952  
 Alfred E. (1957) and Rosa H. (1967)  
 Coleman  
 James L. Dunn, 1953  
 Henry H. Durrell, 1951 (deceased)  
 Edith M. (1966) and Charles Duvall  
 Harold F. (1959) and Virginia B. (1959)  
 Farrow

George E. (1968) and Janie  
 Ruth (1970) Ganaway  
 Carrie M. Gentry, 1958  
 Glenda Baskin Glover, 1974  
 Alfred H. Gordon, 1972  
 Charles F. Hamilton, 1959  
 Evelyn Robinson Hardin, 1936  
 Carletta J. Harlan, 1969  
 Ann H. Haynes, 1953  
 Forrest Terry Henderson, 1970  
 Harvey E. Hoskins, 1973  
 Samuel H. Howard  
 Humphries Family  
 Kim Y. Jefferson, 1989  
 Robert A. Jobe, 2002  
 Damon Lee Jr., 1935

Penne Y. Leeper  
 Frederick Jordan Liggin, 1989  
 Alvin W. Marley, 1968  
 Janet McFarland Merriwether, 1978  
 William R. Miller, 1951 (deceased)  
 Amos L. Otis, 1965  
 Joseph L. Perry, 1974  
 Lucinda C. Rucker, 1949 (deceased)  
 Bob and Kat Rust  
 Portia Holmes Shields  
 Edith P. Stamps Miller, 1954  
 John and Betty Ann Tanner  
 Dwayne H. (1980) and Carmen Y. (1980) Tucker  
 Monte D. Watkins, 1970  
 Stephen A. Watts  
 Clinton Woods, 1968  
 Elizabeth Wortham, 1950

## LEGACY SOCIETY MEMBERS AT PRESIDENT'S SOCIETY AND LEGACY LUNCHEON OCTOBER 24, 2013

Dr. Glenda Glover and Board Member Terry Clayton recognize new Legacy Society Members.



Top to bottom, L to R: (1) Jacquelyn W. Campbell, C'1970; (2) Dwayne and Carmen Tucker, C'1980; (3) Alfred H. Gordon, C'1972; (4) Robert E. Blalock, C'1993; (5) R. Tanya Humphries Watson, Dr. Frederick S. Humphries, Kirsten Watson; (6) Forrest Terry Henderson, C'1970.

# GIVING IS THE 'RIGHT THING TO DO'

**Clinton Woods** ('68) has been a long-time supporter of Tennessee State University since graduation. He believes that giving is "the right thing to do."

While Woods did not come from a family that was able to give, through their example he gained many strong values that led him to his committed generosity toward the university.

"My family didn't have many resources but I was blessed with two tremendous parents. They didn't have a lot of material to give us but they taught us humility and benevolence and how to be of service to others. And that's part of their legacy that I cherish," he said.

Those philanthropic values are why Woods established the **Clinton Woods Endowed Scholarship** in 2013. He created the scholarship, provided through stocks and securities, for graduates of Melrose High School in Memphis, Tennessee.

When Woods graduated from high school, he was not financially able to go directly to college. He worked for one year at a private tennis club in Memphis until he had saved enough to attend TSU. After graduation from TSU, Woods went on to earn two graduate degrees and serve as the CEO of a vehicle distribution service company in Chicago.

"I was just grateful to be in a position to give on that level," he said. "I know what it's like from personal experience



to want to go to college and not have the resources. My parents never bought a textbook, let alone paid tuition. So I know firsthand how important scholarships are."

Woods recalls his experience at TSU fondly, saying it was "fantastic." He especially enjoyed it because he knows how tenaciously he worked to get there.

"When I look at my academic experience, coupled with my student activity participation and social engagements, it played an incredible role in my growth, development and advancement," he said. *"I encourage others to give to the best of their abilities. It's very important and it's needed."*

# ESTATE PLANNING LEAVES SIZABLE LEGACY AT TSU

When preparing his estate plan, **Ronald Boswell Bradshaw**, a retired teacher, quickly thought of Tennessee State University. He decided to establish a Charitable Remainder Unitrust with TSU as the benefiting charitable organization.

After Bradshaw's death in 2014, TSU received more than \$500,000 to create a scholarship fund in the name of **Audrey B. Jones and Ronald Boswell Bradshaw** (in honor of his mother and father) for qualified students needing assistance in financing college costs at TSU. The first recipient(s) of the scholarship will be awarded for the

2015-16 academic year. By endowing these funds, the TSU Foundation will honor Bradshaw's legacy and help students for many years to come.

Bradshaw received his bachelor's and master's degrees from TSU in 1956 and 1959, respectively. He lived in Inglewood, California.

**For more information on estate planning and to sign up for our eNewsletter, please visit our planned giving website at [www.tnstatelegacy.org](http://www.tnstatelegacy.org).**

# PRESIDENT'S SOCIETY

The TSU President's Society recognizes alumni and other individuals who contributed \$1,000 or more to Tennessee State University through the TSU Foundation during the period from **July 1, 2013 to June 30, 2014** according to the level of giving. Names with an \* have been President's Society member for six or more consecutive years.

## **LIFETIME \$1,000,000+**

Bobby L. Jones, 1959

## **\$50,000.00-\$99,999.99**

**Alfred E. Coleman, 1957\***

**Rosa H. Coleman, 1967\***

## **\$25,000.00-\$49,999.99**

Evelyn Robinson Hardin, 1936  
Carmen Y. Tucker, 1980  
Dwayne H. Tucker, 1980  
Clinton Woods, 1968

## **\$10,000.00-\$24,999.99**

**Alan L. Collins\***

Harold F. Farrow, 1959  
Virginia B. Farrow, 1959  
William H. Freeman  
George E. Ganaway, 1968  
Janie Ruth Ganaway, 1970  
Alfred H. Gordon, 1972  
**Charles F. Hamilton, 1959\***  
**Steven C. Harris, 1971\***  
**John T. Johnson Jr.\***  
Penne Y. Leeper  
**Alvin W. Marley, 1968\***  
Amos L. Otis, 1965  
Brenda Wills Otis  
Delores J. Parrish Burrus, 1958  
Arlene Pope Williams, 1984  
Jamyne C. Williams  
Kevin W. Williams, 1983  
McDonald Williams

## **\$5,000.00-\$9,999.99**

**Dwight L. Beard, 1974\***

**Arthur Benjamin Jr., 1959\***

Robert E. Blalock, 1993

**Clyde W. Bolts, 1959\***

Gladys S. Bond, 1957

Tandiwe M. Calvin, 2001

**Mary Carver Patrick, 1969\***

Evelyn Cleveland, 1969

Joseph R. Cleveland, 1968

Charles Glover, 1971

Glenda Baskin Glover, 1974

Francis S. Guess, 1972

George Jones III, 1965

**Jacqueline F. Merritt, 1987\***

**Jamyne M. Merritt, 1985\***

**Vera P. Merritt, 1956\***

Delmar K. Mitchell, 1969

Edith Peterson Mitchell, 1969

**Alfonza J. Patrick, 1966\***

Betty Redd, 1964

Lawrence N. Redd, 1964

Richard L. Redmon, 1968

Patsey Whitmon Thomas, 1982

David S. Truesdale, 2006

Artenzia C. Young Seigler

## **\$2,500.00-\$4,999.99**

Patricia Adams Graves, 1974

Gary Atwater

Janice B. Atwater, 1976

Clyde Louis Bond Jr, 1987

Harvey W. Bowles, 1973

Ashlee J. Brooks, 2007

Beverly K. Clayton, 1985

Lashun Clayton, 1981

**Curtis Collier, 1971\***

Edmond J. Collier, 1963

Alva Jean Crawford, 1961

Alvin Howell Crawford, 1960

Esther M. Crowell

Joe Crowell Jr., 1966

Ivan R. Davis Sr., 1964

Raymond L. Delk, 1965

**James L. Dunn, 1953\***

Edrick J. Ferguson, 1988

Edward Leroy Graves, 1962

Sheldon M. Graves, 1970

Joseph A. Hambrite, 1969

Carletta J. Harlan, 1969

Doris Bond Henderson, 1952

Franklin J. Henderson, 1960

**Rafael Hernandez Jr., 1963\***

**Betsy Jackson\***

Maleka S. Jackson, 2000

Edward B. Johnson Jr., 1984

**Gloria C. Johnson, 1970\***

**Marcelite D. Johnson\***

**Melvin Johnson\***

David Jones Jr.

Hortense Price Jones

Martha T. Judge, 1969

Diana E. Lewis, 2011

**Roosevelt Luster III, 1997\***

Juanita Gordon Moore, 1951

Willie A. Moore Jr, 1956

Anthony R. Phillips, 1983

Theo C. Rodgers, 1964

Tarangula U. Russell, 2003

Charles S. Smith, 1960

Geneva F. Smith, 1958

Sharon Hull Smith, 1980

Angela H. Stephens, 1969

Leonard Stephens, 1968

**Audrey Stradford, 1966\***

Geraldine Ragland Terrell, 1963

William H. Terrell, 1969

**Deborah Barnes**

**Thomas, 1975\***

**Gregory Thomas, 1972\***

Rhonda Thomas, 1980

**Monte D. Watkins, 1970\***

Homer R. Wheaton, 1948

Vesta Rhodes Wheaton, 1951

## **\$1,000.00-\$2,499.99**

Emanuel J. Abston, 1962

**Barbara Ann Shaw**

**Akins, 1966\***

**William R. Akins, 1973\***

**Joseph L. Anthony, 1954\***

**Marjorie J. Anthony, 1955\***

Willie T. Bailey, 1972

Juanita S. Ballard, 1961

Augustus Bankhead, 1957

Camille R. Banks

Sharon Smith Banks, 1973

Joe E. Barlow Jr., 1973

Loran G. Barnes, 1975

Sherman C. Barton, 1959

Beverly G. Bass, 1965

James Inman Bass, 1962

James L. Bates, 1954

Mayrene Bates, 1955

Henry Edward Beach, 1959

Sophia K. Beamon, 1963

Danielle Y. Bell, 2005

Eunice Logan Bell, 1969

Jennifer Bell, 2005

Woodrow Bell, 1967

Marjorie Abston Billups, 1961

Andrew Bond, 1948

Anita Mcgruder Bourne, 1981

Phillip H. Bourne, 1971

**Mary S. Boyd, 1969\***

T. B. Boyd III, 1969

**William M. Boyd, 1968\***

Yvette J. Boyd, 1973

Joerald D. Branch, 1980

Johnetta C. Brazzell

Rosie M. Brewster

Crowder, 1966

**Cynthia Brooks\***

Elbert D. Brown, 1955

Lorethia B. Brown, 1954

Gerald Le Mon Bryant, 1969

Gretha Pamela Burch Sims

John Cade, 1998

Richard H. Calloway, 1967

Lee G. Campbell, 1968

Merline N. Campbell, 1968

Kenneth A. Carpenter Sr., 1976

Terrell Y. Carpenter, 1987

Herbert Louis Carter, 1968

Warrick L. Carter, 1964

Eugene B. Champion, 1991

Felicia Ann Champion, 2006

Austin E. Chatman, 1973

Sarah Minor Chatman, 1980

Agencia Clark

Terry R. Clayton, 1980

Delise M. Coleman, 1982

Lawrence F. Collins Jr., 1966

Sammy Comer, 1972

**Ralph D. Cook Sr., 1964\***

Helen P. Cooke, 1952

Longino A. Cooke Jr., 1951

**Elizabeth Walton**

**Cooksey, 1963\***

**Wilmer Cooksey Jr., 1965\***

Brenda J. Corbin

Ronald L. Corbin

Jewell B. Cousin, 1958

Dennis A. Craig, 1969

Ethel W. Craig, 1969

Jewel Crawford Sr., 1968

Lamont Crenshaw, 1970

Dominique R. Cromartie, 2009

Charles E. Croney, 1971

**Patricia A. Crook, 1973\***

Jackie Crusor

Sondra J. Morris Crusor, 1958

Mary Inez Gibbs

Crutchfield, 1947

**Charles A. Curry, 1969\***

**Pamela Curry, 1972\***

Jesse L. Dansby Jr., 1964

Ella J. Davis, 1956

Frank D. Davis, 1971

Fred L. Davis, 1957

Jo Ann Davis, 1976

Jackie L. Davison, 1972

Waldine Deberry, 1968

John R. Dodds, 1962

Carol Dollar

Kenneth L. Dollar, 1969

Karen Dunlap, 1976

Gerry M. Dupree, 1982

**Charles Duvall\***

**Edith M. Duvall, 1966\***

**Peggy A. Earnest, 1973\***

Nancy B. Edwards

Morris A. Elam Jr., 1972

Constance W. Elliott, 1955

Riley W. Elliott, 1955

Gerald L. Ellis, 1958

Robert L. Evans, 1973

Jacquelyn A. Fail, 1979

Laura T. Farwell, 1946

Kristal J. Fears, 2006

Janet M. Finch, 1972

**Charles K. Flack, 1984\***

John E. Foley

Sheryl A. Foley

Delphine E. Ford, 1980

**Harrison S. Foy, 1971\***

**San Yvette Foy\***

Eddie G. Frazier, 1974

Marvin Duncan Freeman, 1992

Carol Stone Gafford

Kay K. Gaines, 2003

Reggie Gallant, 1981

Lynda Gant

**Carrie M. Gentry, 1958\***

Richard H. Giles, 1964

Angela Snell Glatt, 1990

Roderick J. Glatt, 1991

Catherine Gold, 1977

**Judy Conley Goldthree, 1976\***

Brandon Goodrich, 2005

Dorothy Goodrich, 1959

**Eleanor A. Gordon, 1956\***

**Henry R. Gordon, 1956\***

Madelyn M. Grant, 1977

Reginald O. Grant, 1976

Cassandra L. Griggs, 1993

Retta Guy

George W. Hadley, 1972

Patricia Brewer Hairston, 1977

Robert J. Hairston

Charmion L. Haley, 1988

Roosevelt Hamb, 1981

**Alberta D. Hamilton, 1959\***

Greta J. Hamilton, 1965

Garfield Hammonds Jr., 1965

Augusta L. Hardy, 1951

Mark G. Hardy

Samuel Keith Hargrove, 1985

Benjamin R. Harrell, 1970

William B. Harris

Darlene G. Harris Vasser, 1980



# PRESIDENT'S SOCIETY

Stephen C. Harvey, 1977  
Ann H. Haynes, 1953  
William F. Hayslett Sr., 1973  
Charles Hemphill, 1965  
Dora J. Hemphill, 1967  
Regina S. Henry, 1998  
Roger Donald Henry, 1997  
Albert Hill  
William T. Hill, 1971  
**Michael G. Holmes, 1973\***  
**Sandra Holt, 1971\***  
Dorothy Hornbuckle  
Franklin L. Hornbuckle, 1962  
**Napoleon Hornbuckle, 1964\***  
**Artherrine G. Hoskins, 1987\***  
**Harvey E. Hoskins, 1973\***  
Juanita Walker Hoskins, 1978  
Michael Hoskins, 1979  
**Carl E. House, 1963\***  
**Ola G. Hudson, 1951\***  
Sheila Renee Hudson  
Ramona Hudson Pulce  
Sandra D. Hunt, 1971  
Bobbie G. Inman  
Larry J. Inman  
Jamie D. Isabel, 1989  
Arthur Jackson  
Jane Shaw Jackson  
Thomas A. Jackson, 1951  
Ernest B. James, 1978  
Kim Y. Jefferson, 1989  
Eva Kristina Jermakowicz  
Felicia D. Carter Johnson, 1983  
Fred D. Johnson Jr., 1954  
**Geardlean Johnson, 1967\***  
Fred Jones  
Gennifer D. Jones, 2002  
Louise C. Jones, 1950  
Beatrice Keel, 1959  
Lisa M. Kelley  
Scott R. Kelley  
Donna M. Kenerson, 2001  
Murle Edward Kenerson, 1997  
Ruby G. Key, 1956  
Joy S. Kimbrough, 1995  
Anthony E. King, 1959  
Hoyt A. King  
Robin C. King  
William B. King  
Ervin L. Kinsey, 1967  
Annie R. Kinzer, 1992  
Patricia G. Kuhn

**Teresa Lawrence-Phillips, 1999\***  
Arthur Roy Lawson, 1963  
**Burrell L. Lee Jr., 1959\***  
Jennie W. Lemons, 1982  
Dwight H. Lewis, 1972  
James H. Lipscomb, 1968  
Aeolian E. Lockert Jr., 1949  
Juanita Demoss Lockert, 1962  
Leandrea C. Lockridge, 1999  
**Nathan Lovett Jr., 1980\***  
**Millicent Lownes Jackson\***  
Marcus S. Lucas, 1975  
Marva S. Lucas, 1999  
**Melvin Malone\***  
Deshun T. Martin  
Peggy Jean Martin, 1972  
Addie M. Massey, 1968  
Theodis Maxey, 1976  
Robert W. McAdory, 1958  
Michelangelo McCallister Sr., 1973  
George J. McCarter, 1970  
Lamona Prince McCarter, 1969  
Stephanie C. McCladdie  
Willie McCladdie III, 1972  
Rosalind Renee' McCleary, 1988  
Frederick D. McCuiston Jr, 1961  
Norma Jean Pryor  
McCuiston, 1966  
**H. Coleman McGinnis\***  
**Joni McReynolds, 1979\***  
Eddie S. Meadows, 1962  
Countess N. Metcalf, 1959  
Fred Metcalf, 1960  
Claude L. Mitchell, 1982  
Jacqueline W. Mitchell, 1992  
Clara Spence Moore, 1958  
Henderson M. Moore Sr.  
Marshall Moore, 1966  
Wanda Brown Morant, 1969  
Alisa L. Mosley  
Ronald E. Moten, 1974  
Yvette Mouton  
Clarence D. Murray, 1970  
Barbara Curry Murrell, 1960  
Dollene M. Myles, 1966  
Ronald Frank Myles, 1981  
Jimmy Nalls, 1976  
Willie B. Nichols, 1969  
Chlora Patrick Nicholson, 1960  
Howard C. Osborne, 1971

**Malita W. Pace\***  
Donald Page  
Marilyn J. Henderson  
Parker, 1970  
Sylvester E. Parker Jr., 1972  
Violet Buffkins Parker, 1969  
James Alex Patton Jr., 2012  
Laurence Pendleton  
Deddrick A. Perry, 2003  
Rosetta Miller Perry  
Sharon D. Peters, 2008  
Winifred Fail Pettis, 1977  
Aaron Lamar Phillips, 1984  
Lillie Pinckney, 1964  
Keith Pitts, 1986  
Sandra D. Pleas, 1975  
Reginald A. Pope, 1978  
Judith A. Newbern Presley, 1969  
Oliver W. Presley, 1970  
Nathan B. Pride, 1978  
Kelly J. Primus, 1990  
Daniel F. Provine Jr., 1967  
Janice A. Provine, 1967  
Jerome Puryear Sr., 1959  
Leon Ramsey, 1972  
Margaret M. Rawls, 1970  
Roger W. Rawls, 1970  
Roderick F. Reed, 1990  
Roosevelt Reese Jr., 1975  
Ruthie G. Reynolds  
Algeleon P. Rhodes, 1965  
Raymond E. Richardson  
Samuel E. Richardson, 1965  
Lesia G. Riddick, 1997  
Paul E. Robertson, 1975  
Tamara E. Rogers  
Harold M. Rose, 1950  
Thomas Clifton Roush Jr.  
Princess Saavedra, 1948  
Hubert S. Sallis  
Tommy B. Samples, 1985  
Adrian D. Samuels, 2001  
David W. Saunders Sr., 1970  
Jerome C. Scales, 1969  
Nadine Scales, 1969  
Arvie Z. Scates, 1968  
**Bernard Scott Sr., 1971\***  
Frank Seales Jr., 1974  
Michael E. Seibert  
Charles E. Settle, 1975  
Jeanette R. Shannon, 1970  
Robert L. Shannon, 1970

Gwendolyn J. Sharp, 1959  
Glenda S. Smith, 1964  
Landon T. Smith, 1976  
Michael Arnez Smith, 2001  
Sam Smith, 1968  
James H. Stewart, 1964  
Martha Walker Stratton, 1969  
Phillip M. Strayhorn, 1964  
Sorena R. Street, 1960  
**Wilbur Suesberry, 1960\***  
**Harry W. Taylor Jr., 1965\***  
Edward S. Temple, 1950  
David L. Terrell, 1957  
Rosemary Theriot  
Brad Thomason  
Betty J. Thompson  
**Evelyn Maria Thompson, 1984\***  
George H. Thompson III, 1969  
Grover C. Thompson Jr., 1977  
**Mary Lynn Thompson, 1950\***  
Erma J. Todd, 1964  
Charles A. Traughber, 2003  
Stephen J. Vance, 1971  
**Thelma S. Vestal, 1969\***  
**Michelle M. Viera, 1982\***  
Ronnie M. Vinson  
**Mary Bright Walker, 1955\***  
**Benny Washington, 1975\***  
Levi Watkins Jr., 1966  
Rae Hudson Watkins, 1949  
Shirley A. Watkins, 1983  
Eucharist Roach Weaver, 1970  
Rhynia Weaver, 1970  
Tony Lorenzo Wells, 1992  
Kevin Wheaton  
Spencer Wiggins  
Bryan R. Williams, 1978  
Edna J. Williams, 1956  
Samuel W. Williams, 1960  
Cornelia Wills, 1992  
Robert Wilson II  
Seanee Gynean Wilson, 2009  
Carol E. Woodard, 1980  
Terry Woodard  
Troy Woodard, 1970  
Frederick L. Woods, 1976  
Rosalyn Donaldson Word, 1980  
Georgia Ann Robinson  
Wright, 1959  
Melvin Wright Sr., 1958



“The Theodore R. Wood Scholarship will help offset the cost to attend Tennessee State University this year, enabling me to focus more on my coursework instead of the cost of finishing my degree. As a mother, it’s important to complete this degree without feeling as though I am taking away from my children. I have always taught them it’s important to finish what they start, and when my son challenged me to finish what I had started years ago, it was time to practice what I preach. Thank you for allowing me to do just that.

– Amy M. Garrison

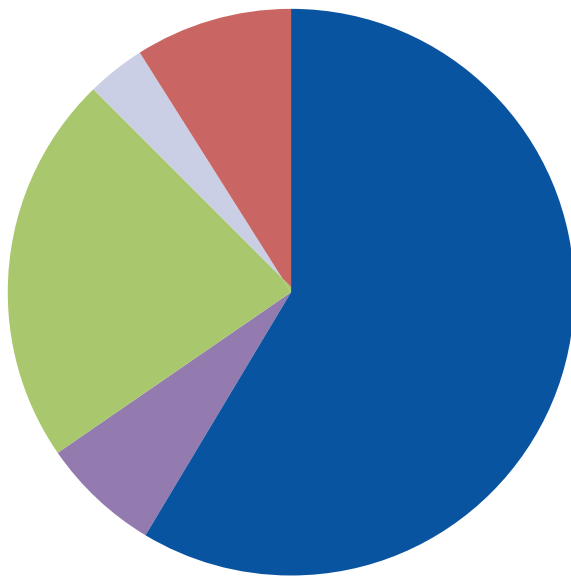

## GIVING BY SOURCE: Who Provided Support

59%	<b>Alumni, alumni organizations, &amp; alumni estates</b>	\$1,856,568
22%	<b>Corporations</b>	\$714,896
3%	<b>Foundations</b>	\$93,797
7%	<b>Other individuals</b>	\$215,828
9%	<b>Other organizations</b>	\$287,060

We salute the donors who have so generously provided financial contributions to Tennessee State University through the TSU Foundation during the period of July 1, 2013 to June 30, 2014. Each gift is greatly appreciated and put to good use providing scholarships, enhancing academic programs and supporting university operations. If you have any questions, please contact the TSU Foundation at (615) 963-5481. Names in **bold** are President's Society members. Names with an \* have been President's Society members for six or more consecutive years.

### ALUMNI

Samuel J. Abernathy, 1957  
 Stanley Abernathy  
 Emanuel J. Abston, 1962  
**Eric J. Abston, 2002**  
 Walter Acklen, 1987  
 Phyllis Adams, 1975  
**Patricia Adams-Graves, 1974**  
 Isaac Y. Addae, 2004  
 Martinez Addae  
 George Adebajo, 1982  
 Bobbie P. Adkins, 1962  
 Elma C. Adkisson, 1983  
**Barbara Ann Shaw Akins, 1966\***  
**William R. Akins, 1973\***  
 Milton S. Albritton Sr., 1964  
 Nathaniel Albritton, 1975  
 Raymond Albritton, 1972  
 Rosie L. Albritton, 1964  
 Rufus Albritton, 1968  
 Sandra J. Aldridge, 1964  
 Debra Alexander, 1979  
 Evietta J. Alexander, 1964  
 Georgia Y. Alexander, 1971  
 Brenda Alford, 1969  
 Carrie Harris Allen, 1966  
 Cynthia C. Alston, 1972  
 George L. Altman, 1955  
 Chinedu Uzoma Amaefula, 2011  
 Helen M. Anderson, 1959  
 Sherry Jo Anderson, 1989  
 Tula Mai Anderson, 1967  
 Vivian L. Andoh, 1964  
 Mario C. Andriulli, 2010  
 Franklin D. Anthony, 1980  
**Joseph L. Anthony, 1954\***  
**Marjorie J. Anthony, 1955\***  
 Anita K. Armstrong, 2001  
 Dewayne Armstrong, 1976  
 John L. Armstrong, 1958  
 Mary L. Armstrong, 1957  
 Patricia Armstrong  
 Thedora Armstrong, 1973  
 Nicole Kendall Arrighi, 2005  
 Gloria Arrington, 1951

Ronald L. Ashley, 1980  
 Calvin Atchison  
 Alex Donyell Atkinson, 2012  
**Gary Atwater, 1974**  
**Janice B. Atwater, 1976**  
 Dwan D. Austin, 1990  
 Janice Ms Avery-Walthall, 1981  
 Frances Newbern Bailey, 1955  
**Willie T. Bailey, 1972**  
 Clementine Baker, 1968  
 Peggy Noreen Baker, 1982  
 James E. Baldwin Sr  
**Juanita S. Ballard, 1961**  
 Rose Carter Ballard, 1969  
 Michael L. Ballentine, 1983  
**Augustus Bankhead, 1957**  
 Harlena R. Banks, 2004  
**Sharon Smith Banks, 1973**  
 Christopher John Barber, 2011  
 Evelyn J. Barbour, 1992  
 Edgaranna Bardwell, 1968  
 John Jay Barfield IV, 1999  
 Terry W. Barksdale, 1972  
 Trena Lorene Barksdale, 2009  
 Barry Dwayne Barlow, 2005  
**Joe E. Barlow Jr., 1973**  
 Annette M. Barnes, 2000  
 Deborah A. King Barnes, 1978  
**Loran G. Barnes, 1975**  
 Ernest Barnett, 1959  
 Mary R. Barrow, 1966  
 Beverly B. Barton, 1965  
 Madeline L. Barton, 1961  
**Sherman C. Barton, 1959**  
 Henry Earl Baskin, 1989  
**Beverly G. Bass, 1965**  
 Charles Bass, 1970  
 Eleanor S. Bass, 1975  
**James Inman Bass, 1962**  
 Larry E. Batchlor, 1993  
**James L. Bates, 1954**  
**Mayrene Bates, 1955**  
 Willie E. Bates, 1963  
 Allison M. Batey, 1986  
 Jonathan B. Batts, 1992

Eric L. Baxter  
**Henry Edward Beach, 1959**  
 Margaret Smith Beach, 1959  
 Sara C. Bealing, 1964  
**Sophia K. Beamon, 1963**  
 Antoine M. Bean, 2001  
 Irene Woods Bean, 1995  
**Dwight L. Beard, 1974\***  
 Anthony R. Beasley, 1947  
 Pamela Johnetta Beatty-Grigsby  
 Carol Y. Beavers, 1991  
 Nannie Joyce Beckley  
 Phillip Beene, 1977  
**Danielle Y. Bell, 2005**  
 Edward Derrick Bell, 1962  
**Eunice Logan Bell, 1969**  
**Jennifer Bell, 2005**  
 John L. Bell, 1964  
**Woodrow Bell, 1967**  
 Marilyn F. Bellamy, 1972  
 Kenneth Benion, 1981  
**Arthur Benjamin Jr., 1959\***  
 Frieda R. Bennett, 1972  
 Dorothy Benton  
 Will F. Benton, 1960  
 Joy E. Berry, 2009  
 Joseph P. Bertrand, 1991  
 Jara L. Best-Jones, 1994  
 Seliene Bignall, 2003  
 Verlene Carter Billingsley, 1978  
**Marjorie Abston Billups, 1961**  
 Gail P. Birks, 1982  
 Brandee D. Bishop, 2005  
 Mark A. Bishop, 1971  
 Audie B. Black, 2010  
 Dorothy F. Valentine Black, 1958  
 Melvin C. Black, 1960  
 Reece A. Black, 1958  
 Geeann E. Blackman, 2007  
 Olivia P. Blackman, 1965  
 Bethany L. Blackmon, 2012  
 Perry Lamar Blackwell, 1996  
**Robert E. Blalock, 1993**  
 Vicki C. Bolden, 1974  
**Clyde W. Bolds, 1959\***

Carol G. Bompert, 1984  
**Andrew Bond, 1948**  
 Bonetta J. Bond, 1976  
**Clyde Louis Bond Jr., 1987**  
**Gladys S. Bond, 1957**  
 Blanche R. Bond-Hudson, 1980  
 Marie Bonds, 1966  
 Tynasha Y. Boomer, 2004  
 David Boone Sr., 1963  
 Robert L. Boone, 1970  
 Ralph H. Boston, 1962  
 Aryian Carpenter Boswell, 1972  
 Samuel E. Boswell, 1970  
**Anita Mcgruder Bourne, 1981**  
**Phillip H. Bourne, 1971**  
 Ollie L. Bowden Sr., 1954  
 Kelvin Ronald Bowen, 1987  
**Harvey W. Bowles, 1973**  
 Gaynell R. Bowman, 1993  
 Lillie D. Bowman, 1945  
 Ricardo A. Boyce Jr., 1991  
**Mary S. Boyd, 1969\***  
 Raymie J. Boyd, 1988  
**T B. Boyd III, 1969**  
 Tenicka T. Boyd, 2006  
**William M. Boyd, 1968\***  
**Yvette J. Boyd, 1973**  
 Everett L. Boyer, 1969  
 Robert Louis Brack, 1966  
 Bruce D. Bradford, 1970  
 Patricia Bradford, 1971  
**Joerald D. Branch, 1980**  
 Katie P. Carr Brandon, 1957  
**Rosie M. Brewster-Crowder, 1966**  
 Revlon Spears Briggs, 1991  
 Eleanor Franklin Bright, 1955  
 Charles H. Brinkley Sr., 1985  
 Frank D. Brinkley, 1963  
 Velma S. Brinkley, 1965  
 Genevieve Brinkley-Johnson, 1993  
 Lovice M. Brinkman, 1990  
 Derek Hudson Broadwater, 2007  
 Irma C. Brookins, 1954

**Ashlee J. Brooks, 2007**

Catherine Burks Brooks, 1962  
Debra Brooks, 1974  
Jacqueline A. Brooks, 2013  
Kanesha M. Brooks, 2010  
Kyle W. Brooks, 2011  
Tonja N. Brooks, 1989  
Anna L. Broome, 1966  
Tia S. Broussard, 2001  
Charles Brown III, 2001  
Daniel T. Brown, 1979

**Elbert D. Brown, 1955**

Elizabeth Brown, 1991  
George J. Brown Jr  
Hodari P. T. Brown, 2008  
James Wesley Brown, 1967  
Jean W. Brown, 1968  
La Kia S. Brown, 2003  
Larry W. Brown, 1967  
Linda J. Brown, 1972

**Lorethia B. Brown, 1954**

Marilyn Bruell Brown, 1967  
Toiya McNeil Brown, 1997  
Tristian T. Brown, 2009  
Victoria Williams Brown, 1969  
Virginia S. Brown, 1991  
Andrew T. Bruce, 1999  
Michelle D. Bruce, 1994  
Burnece Walker Brunson, 1936  
Angela V. Bryant, 1984  
Dianne Y. Bryant, 1976

**Gerald Le-Mon Bryant, 1969**

Jimmie Bryant Jr., 1974  
John M. Bryant, 1968  
Larissa M. Bryant, 2010  
Latoyia G. Bryant, 1998  
Ottie Andre Bryant, 1966  
Regina L. Bryant, 1974  
Yvonne N. Bryant, 1961  
Julie Elana Brymer, 2010  
Antoine F. Buchanan Sr., 1993  
Jeffrey Buchanan, 1986  
Casandra Yvonne Bufford  
Renita G. Bufford-Jones  
Rosalyne E. Buford, 1970  
Ruby H. Burford, 1960  
Anthony E. Burke, 1969  
Ednaearle L. Burney, 1984  
Doris Powell Burns, 1959  
Katrina C. Burns, 1997  
Cheryl C. Burton, 1998  
Doris E. Bush  
Cornelia Butler, 1988  
George E. Butler Sr., 1966  
Jerry Butler, 1980  
Marion L. Byrd, 1950  
Rudy V. Byron, 1964

**John Cade, 1998**

Jacquelyn B. Caffey, 1959  
Keith R. Caine, 2001  
Constance L. Caldwell, 1982  
Terrence G. Caldwell, 2005  
Eugenia J. Calloway, 1952

**Richard H. Calloway, 1967**

**Tandiwe M. Calvin, 2001**  
Carmelia Cammons-Brooks-Tate, 1980  
Clifton T. Campbell, 1961  
Diane Kinnard Campbell, 1985  
James D. Campbell, 1974  
Jessie G. Campbell, 1962  
**Lee G. Campbell, 1968**  
**Merline N. Campbell, 1968**

Mildred Mitchell Campbell, 1964  
Patricia A. Campbell, 1964  
Brenda G. Cannon, 1978  
David Carney, 1966  
Alexander P. Carota  
**Kenneth A. Carpenter Sr., 1976**  
**Terrell Y. Carpenter, 1987**

Donnell Carr, 1965  
Elbert J. Carr, 1974  
Lois J. Carr, 1957  
Melvin Carr, 1983  
Stone N. Carr, 1954  
Wilburn Carroll, 1982  
Linda P. Carson, 1976  
Dennis C. Carter, 1977  
Erlene Carter, 1979  
**Herbert Louis Carter, 1968**

Kenneth Carter  
Robert B. Carter, 1966  
Rube W. Carter, 1952  
Tracey B. Carter, 2005  
**Warrick L. Carter, 1964**

**Mary Carver-Patrick, 1969\***

James O. Catchings Sr., 1962  
Elaine Fisher Cato, 1990  
Joe Cephas Caviness  
Hazel M. Chamberlain, 1959  
Kenneth L. Chambers, 2006  
**Eugene B. Champion, 1991**  
**Felicia Ann Champion, 2006**  
Norma J. Champion Jones, 1954  
Carolyn Chandler  
Clifton W. Chapman, 1990  
Ardell Chatman, 1970

**Austin E. Chatman, 1973**

**Sarah Minor Chatman, 1980**  
Eryka M. Cheatham, 2004  
Chandra Cheeseborough, 1982  
Chun-Da Chen, 2009  
John L. Cherry, 1995  
Tara Lovette Childress-Thomas, 1998  
Deborah Mallette Chisom, 1999  
John Harvey Choice, 1970  
Renata Maria Christian, 1983  
Mary E. B. Churchwell, 1964  
Mary E. Williams Churchwell, 1971  
Robert Churchwell Jr., 1975  
Delphine E. Claggion, 1977  
Thelma Sanders Clardy, 1976  
Bertha Smith Clark, 1962  
Dorothea B. Clark, 1955  
Gregory A. Clark, 1987  
Jerrod L. Clark, 1990  
Oliver E. Clark, 2005  
Regina V. Clark, 2007  
Sandra H. Clark  
Thomas A. Clark Jr., 1971

**Beverly K. Clayton, 1985**

Edward E. Clayton, 2001  
**Lashun Clayton, 1981**  
**Terry R. Clayton, 1980**  
Dorothy H. Cleaves, 1979

**Evelyn Cleveland, 1969**

**Joseph R. Cleveland, 1968**  
Kina N. Cleveland, 2001  
Shirley Carr Clowney, 1960  
Ronald M. Cobbs, 1989  
Andrea Coffey  
Claude L. Cole, 1952  
Deborah A. Cole, 1974  
Ouida Davis Cole, 2011  
**Alfred E. Coleman, 1957\***  
Angela R. Coleman, 1999

Annie Coleman, 1954  
Anthony G. Coleman, 1992  
Brenda Joyce Lipsomb Coleman  
**Delise M. Coleman, 1982**

Gloria Coleman, 1983  
Katari I. Coleman, 2012  
Loretta A. Coleman  
**Rosa H. Coleman, 1967\***  
Anthony Wayne Coley  
Brenda Y. Collier, 2003  
**Curtis Collier, 1971\***  
**Edmond J. Collier, 1963**

Abe Collins, 1981  
Benita Reynolds Collins, 1974  
Juel Payne Collins, 1955  
**Lawrence F. Collins Jr., 1966**  
Marlise Long Collins, 1974  
Walter Collins, 1960  
Cheryl M. Colvin, 1994  
Colette Clark Combs, 1976  
Cassandra L. Comer, 2003  
**Sammy Comer, 1972**

Gloria L. Conley, 1969  
**Ralph D. Cook Sr., 1964\***  
Richard L. Cook, 1959  
**Helen P. Cooke, 1952**  
**Longino A. Cooke Jr., 1951**  
**Elizabeth Walton Cooksey, 1963**  
**Wilmer Cooksey Jr., 1965**

James E. Copeland, 1971  
Mary A. Copeland, 2007  
Yvette C. Copeland, 2002  
Ida Swanson Corbett, 1948  
Joe Louis Cornelius, 1968  
Sally K. Cothron, 1972  
Alicia Cottrell, 2005

**Jewell B. Cousin, 1958**

Anthony E. Cox, 1992  
Barbara D. Cox, 1986  
Charles H. Cox Jr., 1949  
**Dennis A. Craig, 1969**  
**Ethel W. Craig, 1969**  
Julia Ma Crain, 1968  
Evelyn L. Crain Parker, 1966

James Croom Jr., 1976  
Jonathan E. Croom, 1983  
John S. Cross, 1983  
Josephine D. Crouch, 1959  
**Joe Crowell Jr., 1966**  
**Sondra J. Morris Crusor, 1958**  
Lavenia T. Crutcher, 1986  
**Mary Inez Gibbs Crutchfield, 1947**

Betty B. Cunningham, 1955  
Eloise Black Cunningham, 1954  
Lee R. Cunningham, 1966  
Polla Sue Cunningham, 1996  
Linda Kaye Currie, 1987  
Nathaniel H. Currie, 1976  
**Charles A. Curry, 1969\***  
**Camela Curry, 1972\***

Lois J. Curtis, 1968  
Annette Curtis-Williams, 1964  
Carlo R. Dade, 1970  
Steven D. Dailey, 1964  
Martha L. Dale, 2011  
Thomas E. Daly, 1968  
David E. Danner, 1991  
Hattie Caldwell Dansby, 1943  
**Jesse L. Dansby Jr., 1964**

Orentheal J. Danzy, 2000  
Tanisha K. Daugherty, 2004  
Ali M. Davari, 1982  
Cathleen Davidson, 1967  
Theodore Davidson, 1967  
Andre Maurice Davis  
Barbara Ann Davis Ms., 2012  
David G. Davis, 1971  
Deranae Davis, 1993

**Ella J. Davis, 1956**

Ernest A. Davis Jr., 1968  
**Frank D. Davis, 1971**  
**Fred L. Davis, 1957**  
George L. Davis Jr., 1981  
Gerald Wayne Davis, 2004  
**Ivan R. Davis Sr., 1964**  
**Jo Ann Davis, 1976**  
Lynne M. Davis, 1975



“ The Isibor Ebony and Ivory Scholarship shows me that my commitment to studying, balancing academics and extracurricular activities has paid off. This scholarship is another opportunity for me to work even hard to achieve my educational success.

Trevor Terrell

**Alva Jean Crawford, 1961**  
**Alvin Howell Crawford, 1960**  
Ashley M. Crawford, 2011  
James E. Crawford, 1973  
**Jewel Crawford Sr., 1968**  
Robert S. Crawford Jr., 1958  
**Lamont Crenshaw, 1970**  
**Dominique R. Cromartie, 2009**  
**Charles E. Cronney, 1971**  
**Patricia A. Crook, 1973\***

Mary C. Davis, 1966  
Mclisa V. Davis, 2008  
Norma Faye Davis  
Sara A. Davis, 1995  
**Jackie L. Davison, 1972**  
Keena Kendrick Day, 2006  
Taurus Gray Deberry, 1995  
**Waldine Deberry, 1968**  
**Raymond L. Delk, 1965**  
Fanniel L. Demarks, 1982



# HONOR ROLL OF DONORS

JULY 1, 2013 - JUNE 30, 2014

Samuel Osawaru Dennis, 1980  
 Mary Frances Derricks, 1971  
 Billy Ray Dillard Jr., 1990  
 Marilyn Wilson Dillard, 1991  
 Charis Dillihunt, 1959  
 Curtis L. Dillihunt, 1966  
 Curtis M. Dilworth Jr., 1962  
 Beverly J. Dixon, 1970  
 Clarence W. Dixon, 1965  
 Edward Dixon, 1963  
 Georgette C. Dixon, 1983  
 Myra Dixon, 1975  
 Pat D. Dixon, 1974

**Riley W. Elliott, 1955**  
**Gerald L. Ellis, 1958**  
 Leatrice L. Ellzy-McNair, 1989  
 Janice Sue Emerson, 1999  
 Wilson E. Ennis Jr., 1982  
 Wilson E. Ennis, 1982  
 Ralph T. Ervin  
 Sheila D. Ervin  
 Arthur L. Eubanks, 1973  
 Donald Kendrick Everette, 1960  
 John W. Ewell, 1988  
**Jacquelyn A. Fail, 1979**  
 William E. Fain, 1962

Martha K. Forston, 1962  
 Anthony Joseph Forte, 2002  
 Myrna Faye Foster, 1989  
 Kimberly T. Fowler, 1998  
**Harrison S. Foy, 1971\***  
 Bryan Franklin, 2003  
 Hardin C. Franklin, 1975  
 Violet Leo Franklin, 1951  
 Barbara J. Frazier, 1986  
**Eddie G. Frazier, 1974**  
 Jacqueline L. Frazier, 1980  
 Mattie Frazier  
 Carl A. Freeman, 1988  
**Marvin Duncan Freeman, 1992**  
 Mary W. Freeman, 1978  
 Moses Freeman Jr., 1960  
 Doris J. Frieson, 1955  
 Lois Frieson, 1959  
 Derek E. Fulford Jr., 1997  
 Ingrid Britton Fuller, 1969  
 John Wayne Fuller, 1980  
 Shauket A. Gadiwalla, 1982  
 James Gailey Jr., 1960  
 Alondra Carr Gaines, 2001  
 Barbara E. Gaines  
**Kay K. Gaines, 2003**  
 Terrance M. Gaines, 2001  
**Reggie Gallant, 1981**  
**George E. Ganaway, 1968**  
**Janie Ruth Ganaway, 1970**  
 Frances S. Gardner, 1954  
 Jasmin L. Garmon, 2012  
 Louise M. Garner, 1969  
 Patricia Majors Garrett, 1964  
 S Leon Gay, 1971  
**Carrie M. Gentry, 1958\***  
 Erika R. Gentry, 2003  
 Howard C. Gentry Jr., 1974  
 Sharon Dixon Gentry, 1997  
 Nathaniel Gibson, 1962  
 Harold W. Gilbert, 1972  
 Michael E. Gilbert, 1994  
 Bernice Giles, 1969  
**Richard H. Giles, 1964**  
 Melvin L. Gill Jr., 1972  
 Evelyn B. Gilliam, 1955  
 Brenda J. Gilmore, 1984  
 William S. Gittens, 1991  
 Brian L. Gladney Sr., 1997  
 Ernestine Pickens Glass, 1958  
 Jeanetta L. Glass, 1993  
**Angela Snell Glatt, 1990**  
**Roderick J. Glatt, 1991**  
 Gloria J. Glenn, 1958  
 Harron L. Glenn, 1981  
**Charles Glover, 1971**  
**Glenda Baskin Glover, 1974**  
 Morris Goddard, 1957  
**Catherine Gold, 1977**  
 William Golden  
**Judy Conley Goldthree, 1976\***  
 Edward Gooding III, 1974  
 Willie Goodman  
 Herbert W. Goodner, 1969  
**Brandon Goodrich, 2005**  
**Dorothy Goodrich, 1959**  
 Eric Goodrich, 1973  
 Bernice Goodwin, 1970  
 Calin D. Goolsby, 1996  
 Frankie F. Goolsby, 1998  
**Alfred H. Gordon, 1972**  
**Eleanor A. Gordon, 1956\***  
**Henry R. Gordon, 1956\***

Dorothy J. Gore, 1964  
 Voncile B. Gowdy, 1966  
 Andrea Anderson Graham, 1989  
 Henry S. Graham Sr., 1968  
 Marie M. Graham  
 Lafreida Jones Granberry, 1975  
 Maurice L. Granger, 1999  
**Madelyn M. Grant, 1977**  
**Reginald O. Grant, 1976**  
**Edward Leroy Graves, 1962**  
**Sheldon M. Graves, 1970**  
 Brandon Gray  
 Gary Louis Gray, 1986  
 Ruthie S. Gray, 1972  
 Eugene Gray, 1974  
 Patricia S. Greathouse, 1976  
 Amissa G. Green, 2000  
 Ervin Green, 1963  
 Felice J. Green, 1963  
 Gene Green, 1970  
 Lynn Elizabeth Green, 1994  
 Marlah D. Green, 1994  
 Robert L. Green, 1966  
 Terrance Lamont Green, 1989  
 Estelle Lockert Greene, 1952  
 Jeffery L. Greene, 1986  
 Lenore H. Greene  
 Robert Greene, 1975  
 Delores B. Greer, 1962  
 Jimmy D. Greer, 1972  
 Valeria Greer, 1971  
 Harriett Holden Gregory, 1953  
 Arthur J. Griffa, 1957  
 Bobby L. Griffin, 1963  
 Mary J. Griffin, 1971  
 Sedric Durell Griffin, 2004  
**Cassandra L. Griggs, 1993**  
 Doris S. Grigsby, 1968  
 Wanda P. Grissom, 1973  
 Rebecca J. Groves, 1982  
**Francis S. Guess, 1972**  
 Kirmanj Gundi, 1986  
 Ann M. Gunn  
 Linda Redmon Guthrie, 2000  
 Dwenette L. Guydon, 1997  
 Evelyn T. Hadley, 2005  
**George W. Hadley, 1972**  
**Patricia Brewer Hairston, 1977**  
**Charmion L. Haley, 1988**  
 Carol D. Hall, 2010  
 Rayburn M. Hall, 1998  
 George A. Halliburton, 1949  
**Roosevelt Hamb, 1981**  
**Joseph A. Hambrite, 1969**  
 Mary L. Hamby, 1950  
 Hubert Hamer Jr., 1980  
 Jeffery Hamer, 1981  
 Lajuana M. Hamer, 1984  
**Alberta D. Hamilton, 1959\***  
**Charles F. Hamilton, 1959\***  
**Greta J. Hamilton, 1965**  
 Herbert Hamilton, 1974  
 Ashton T. Hamme, 1968  
 Eva C. Hamme, 1966  
**Garfield Hammonds Jr., 1965**  
 Eugene Hampton II, 1997  
 James Hampton Jr  
 Richard V. Hancock  
 Charles Harbour  
 William E. Harbour, 1964  
 Thelria M. Hardaway, 1973  
 Donald Rhodes Hardin Jr., 1990  
**Evelyn Robinson Hardin, 1936**

“ The books provided to me through the Durrell Scholarship will help develop my potential or premier leadership, personal growth and career success through agricultural education. Thank you for investing in my future.

Brittany D. Watson



Angela V. Dobbins, 1984  
 Barbara A. Dobbins, 1972  
 Howard T. Dodd, 1977  
**John R. Dodds, 1962**  
**Kenneth L. Dollar, 1969**  
 Izella M. Dornell, 1974  
 Jeraldne Patrick Dorsey, 1969  
 Willey J. Doughty, 1982  
 Carol Douglas, 2001  
 Conrad R. Douglas, 1980  
 Lawrence Jerome Dowe, 1996  
 Arthur Drayton, 1966  
 Delois M. Driver, 1970  
 Brigit Marie Dubois, 1996  
 Albert G. Duff, 1957  
 Marilyn Dugger-Jones, 2005  
 Angela Dukes, 1991  
 Deborah J. Dungey, 1975  
 J C. Dunlap  
 Juanita D. Dunlap  
**Karen Dunlap, 1976**  
**James L. Dunn, 1953\***  
 Michael L. Dunn, 1977  
**Gerry M. Dupree, 1982**  
 Leah P. Dupree, 2005  
 Wayne Durham, 2007  
 Dawnita J. Durrell, 1988  
**Edith M. Duvall, 1966\***  
 Hubert Ashley Dyson, 1975  
**Peggy A. Earnest, 1973\***  
 Mary A. Eckel, 1955  
 Deborah A. Edmondson, 2001  
 Andre Corlandis Edwards, 1995  
 Demarkis D. Edwards  
 Kelvin C. Edwards, 1960  
 Thedda A. Edwards, 1971  
 Clara C. Elam  
**Morris A. Elam Jr., 1972**  
 Rodney Elam, 2001  
**Constance W. Elliott, 1955**

John L. Fair Sr  
 Martha A. Fant, 1948  
 Fabian M. Farr, 1991  
**Harold F. Farrow, 1959**  
**Virginia B. Farrow, 1959**  
**Laura T. Farwell, 1946**  
 Roosevelt Faulkner, 1989  
**Kristal J. Fears, 2006**  
 Charles E. Fellows II, 1966  
 Everett C. Fennell, 1974  
**Edrick J. Ferguson, 1988**  
 Jameela Ferguson, 1996  
 Hazel P. Fields, 1955  
 Michelle R. Fifer, 1987  
**Janet M. Finch, 1972**  
 Eugene O. Fisher, 1961  
 Gilbert Michael Fisher III, 1959  
 Leshawnda Fitzgerald  
**Charles K. Flack, 1984\***  
 Rita Pritchett Fleming, 1975  
 Rita E. Fleming, 1975  
 Mary J. Fletcher, 1989  
 Brenda W. Flowers, 1966  
 Cheryl C. Flowers, 1969  
 Ashley D. Floyd, 2009  
 Leonardo D. Floyd, 1985  
 Brandon E. Foley, 2008  
**John E. Foley, 1981**  
**Sheryl A. Foley**  
 Bryant K. Ford, 1991  
**Delphine E. Ford, 1980**  
 Edmund H. Ford Sr., 1979  
 Edmund Hull Ford Jr., 2012  
 James O. Ford, 2012  
 John Ford, 1964  
 Melvin S. Ford, 1975  
 Myrna O. Ford, 1979  
 Treva Trashun Ford, 1994  
 Vera Ford, 1969  
 William F. Ford, 2011

Tracy K. Hardin, 1990  
**Augusta L. Hardy, 1951**  
 Janice J. Hardy, 1973  
**Samuel Keith Hargrove, 1985**  
**Carletta J. Harlan, 1969**  
 Alice Faye Harmon, 1962  
 Tracy Harper, 1987  
**Benjamin R. Harrell, 1970**  
 Andrew B. Harris, 1989  
 Annie E. Harris, 1967  
 Bernard Harris  
 Bobby H. Harris, 1946  
 Caesar Harris, 1974  
 Chinese Harris, 2011  
 Crystal Harris, 1988  
 Debra J. Harris, 1997  
 Kimberly L. Harris, 1994  
 Loraine Y. Harris, 1997  
 Marcos S. Harris, 1998  
 Norma L. Harris, 1969  
 Paula Harris, 1976  
 Rebecca F. Harris, 1964  
**Steven C. Harris, 1971\***  
 Vincent Harris, 1982  
 Walter L. Harris, 1975  
 Floyd H. Harrison Jr., 1959  
**Darlene G. Harris-Vasser, 1980**  
**Stephen C. Harvey, 1977**  
 Zoe Frances Harvey, 2013  
 Kimberly Elkins Harville, 1994  
 Loria A. Harville-Akins, 1987  
 Ruth E. Harwell, 1949  
 William T. Haston, 1970  
 Belinda Hatcher, 1979  
 Canzada K. Hawkins, 1975  
 Carl F. Hayes, 2009  
 Malvin M. Hayes, 1972  
 Marsheila J. Hayes, 2008  
**Ann H. Haynes, 1953**  
 James L. Haynes Sr., 1958  
 Madeline Allen Haynes, 1951  
 Mary M. Haynes, 1966  
**William F. Hayslett Sr., 1973**  
 Bernice Heard, 1959  
 William F. Hegger, 1974  
 Mary F. Helm, 1966  
 Carol A. Helton, 1994  
**Charles Hemphill, 1965**

**Dora J. Hemphill, 1967**  
 Walter L. Hemphill, 1971  
**Doris Bond Henderson, 1952**  
**Franklin J. Henderson, 1960**  
 Kelicia N. Hendrix, 2012  
 Frankie M. Henry, 1970  
**Regina S. Henry, 1998**  
**Roger Donald Henry, 1997**  
**Rafael Hernandez Jr., 1963\***  
 Larry Windell Herring, 1967  
 Anne T. Herriott, 1972  
 Victor E. Herrmann III, 1990  
 Quintessa Hathaway Hervey,  
 2008  
 Daniel A. Hibbert, 2009  
 Christine S. Hicks, 1959  
 C Fred Higgs III, 1995  
 Robert High, 1968  
 Carl Ray Hill, 1967  
 Deretha Hill, 1970  
 Fred A. Hill, 1963  
 Ieschia J. Hill, 2009  
 Jacqueline E. Hill, 1968  
 Julius C. Hill, 1970  
 Kevin D. Hill, 2011  
 Lester Mae Hill  
 Logan M. Hill, 1966  
 Nadine C. Hill  
 Naomi P. Hill, 1975  
 Phyllis Maxey Hill, 1967  
 Prentiss Hill, 2001  
 Rubye B. Hill, 1957  
 Theodore A. Hill  
**William T. Hill, 1971**  
 Hazel Hines  
 Herbert D. Hobson, 1971  
 Anna McKinnie Hodges, 1953  
 Dollie Jean Hodges, 1998  
 Twala L. Hogg, 1987  
 Freddie M. Holeyfield, 1960  
 Mabra Holeyfield, 1965  
 Roy W. Holeyfield, 1961  
 Ruby D. Holeyfield, 1959  
 Marilyn Champion Holloman,  
 1977  
 Juanita Holloway, 2012  
 Linda D. Holloway, 1978  
 Walter Jermaine Holloway, 2003

Barbara O. Holmes, 1963  
 Fannie M. Holmes, 1970  
 Frank Holmes III, 1973  
**Michael G. Holmes, 1973\***  
 Ralph L. Holmes  
 Vickie L. Holmes, 1983  
 Daniel L. Holt, 2005  
 Elisha Monique Holt, 2003  
**Sandra Holt, 1971\***  
 David Shaen Hood, 2005  
 Geminia T. Hopkins, 2006  
**Franklin L. Hornbuckle, 1962**  
**Napoleon Hornbuckle, 1964\***  
 Jesse B. Horne, 1949  
 Debra Horsley, 1997  
 Gregory N. Horton, 2005  
**Artherrine G. Hoskins, 1987\***  
**Harvey E. Hoskins, 1973\***  
**Juanita Walker Hoskins, 1978**  
**Michael Hoskins, 1979**  
 Andrew L. House Jr., 1973  
**Carl E. House, 1963\***  
 Walter Walker House III, 1966  
 Carlos Ramon Houston, 1999  
 Louise G. Houston, 1974  
 Mary Houston, 1968  
 Robert L. Houston, 1970  
 John T. Howard Jr., 1993  
 Ralph A. Howard Jr., 1987  
 Rosa M. Howard  
 Ernest T. Howell, 1958  
 Theodora Howell, 1965  
 Charles R. Hudson, 1956  
**Ola G. Hudson, 1951\***  
 Sandra Wood Hudson, 1961  
**Sheila Renee Hudson**  
 Terrance L. Hudson, 1993  
**Ramona Hudson-Pulce**  
 Barry G. Huff, 1974  
 Orienta S. Huger, 2009  
 Robert Edward Hughes, 1998  
 Denese Hulbert, 1973  
 Jerry W. Humphrey, 1986  
 Erika R. Hunt, 2007  
**Sandra D. Hunt, 1971**  
 Walter L. Hunt, 1978  
 Bertha E. Hunter, 1957  
 Carl Hunter, 1989

Jamille R. Hunter, 1994  
 Catherine Jeanne Hunt-  
 Summers, 1985  
 Charles R. Hurt, 1954  
 Jerry B. Ingram Jr., 1977  
 Luster D. Ingram, 1987  
 Shani A. Ingram, 2012  
 Sterling Ingram, 1966  
 Sybil L. Ingram, 1982  
 Wayne Ingram, 1972  
**Larry J. Inman**  
 Margie Y. Inman, 1978  
 Frank S. Irlinger, 1992  
 Ann T. Irvin, 1972  
 Russell E. Irvin, 1976  
 Frances Isabel, 1965  
 James W. Isabel Sr., 1955  
**Jamie D. Isabel, 1989**  
 Roy J. Isabel, 1964  
 Allen Jackson Jr., 1997  
 Angela L. Jackson, 2008  
 Elvie Jackson, 2005  
 Eunice R. Jackson, 1969  
 Gaynelle Adams Jackson, 1975  
 Hugh C. Jackson, 1972  
 Ingrid L. Jackson, 2009  
 Jeanetta W. Jackson, 1997  
 Jessie Wallace Jackson, 1958  
 Keisha P. Jackson, 1993  
**Maleka S. Jackson, 2000**  
 Richard E. Jackson Sr., 2005  
 Ruby Jeans Jackson, 1972  
**Thomas A. Jackson, 1951**  
 Willis H. Jackson, 2003  
 Betty S. James, 1955  
**Ernest B. James, 1978**  
 Ramsey L. James, 2001  
 Jimmy W. Jamison, 1967  
 Leon Jamison, 1958  
 Andrea E. Jarmon, 1991  
 Opra W. Jarrett, 1980  
 Gwendolyn M. Jarvis, 1964  
 Acie J. Jefferson Jr., 1973  
 Chirelle Yvette Jefferson, 1986  
**Kim Y. Jefferson, 1989**  
 Rosemary G. Jeffries, 1969  
 Jewell Jones Jemison, 1983  
 Charlie V. Jenkins Jr., 1962

# VINTAGER CLASS GIVING 2014

Gifts Received  
 July 1, 2013 - June 30, 2014

## VINTAGER GIVING BY CLASS YEAR

Class	Amount	# of Donors
1954	\$11,905	25
1959	\$59,815	54
1964	\$30,706	57
1969	\$70,532	62
1974	\$24,183	46

**TOTAL GIVING: \$197,142**

### CLASS WITH THE LARGEST GIVING:

**1969: \$70,532**

### CLASS WITH THE MOST DONORS:

**1969: 62 donors**



Joseph W. Jenkins Jr., 1963  
 Kimberley M. Jennings, 1996  
 Rebecca L. Jennings, 1951  
 Lee Vance Jernigan, 1996  
 Christopher C. Jett, 2003  
 Constance Monique Jobe, 2005  
 Robert A. Jobe, 2002  
 Allen Curtis Johnson, 1966  
 Bettye W. Johnson, 1974  
 Billy C. Johnson Jr  
 Bobby J. Johnson, 1969  
 Cordell Johnson, 1989  
 Cuba S. Johnson Jr., 1965  
 Dolores Ivy Johnson, 1987  
**Edward B. Johnson Jr., 1984**  
**Felicia D. Carter Johnson, 1983**  
 Franklin R. Johnson, 1961  
**Fred D. Johnson Jr., 1954**  
**Gearldean Johnson, 1967\***  
**Gloria C. Johnson, 1970\***  
 Harvey Johnson Jr., 1968  
 Hickman M. Johnson, 1964  
 Kenneth L. Johnson, 1987  
 Mildred B. Johnson, 1958  
 Nina Sheree Ford Johnson, 2003  
 Robert Johnson Jr., 1972  
 Rochelle S. Johnson, 1970  
 Rodriguez Donte Johnson, 2005  
 Roxie E. Johnson, 1985  
 Sheila A. Johnson, 1983  
 Shirley Lewis Johnson, 1974  
 Valerie F. Johnson, 1972  
 Bobby G. Johnson Jr, 2010  
 Elease Jolley, 1970  
 Andrea Rochelle Jones, 1990  
 Angela Jones, 2003  
 Chinita F. Jones, 2008  
**David Jones Jr., 1963**  
 Evelyn G. Jones, 1973  
 Evelyn Jones, 1999  
 Fred Jones Jr., 1996  
**Gennifer D. Jones, 2002**  
**George Jones III, 1965**  
 Joann Jones, 1963  
 Joshua G. Jones, 2002  
 Kelvin D. Jones III  
 Lawanda Cooper Jones, 2001  
**Louise C. Jones, 1950**  
 Lucille Copeland Jones, 1979  
 Mary K. Jones, 1954  
 Nora Jones, 1999  
 Patricia Miles Jones, 1959  
 Ricky L. Jones, 1982  
 Rosalind Myra Jones, 1971  
 Sean M. Jones, 2002  
 Tamara D. Jones, 2000  
 Terri Ann Jones, 1992  
 Willie L. Jones, 1954  
 Darlynn E. Jordan, 1976  
 Dee Bledsoe Jordan, 1972  
 Jewel Jordan, 1972  
 Lacanas Casselle Jordan, 1988  
 Latoya Jordan, 1999  
 Lewis Jordan Jr., 1967  
 Mary Brown Jordan, 1974  
 Susan A. Jordan, 1974  
 Valencia Lareze Jordan, 1997  
 William D. Joslin, 1981  
 William M. Joyce Jr., 1984  
 Theresa Joyce Herrington, 1975  
**Martha T. Judge, 1969**  
 Shannon Rochelle Judge, 2007  
 Prem S. Kahlon, 1979  
**Beatrice Keel, 1959**

Robert E. Keesee, 1958  
 June K. Kellum, 1987  
 Marlo Dianna Kemp Ph D, 1989  
 Titilayo Tidricka Kendrick, 2003  
**Donna M. Kenerson, 2001**  
**Murle Edward Kenerson, 1997**  
 Lynn E. Kennedy, 1977  
 Katrina M. Kerr, 1994  
 Gregory A. Key, 1984  
**Ruby G. Key, 1956**  
 Ronald Kidd, 1971  
 April D. Kilgore, 1996  
 Blondell Strong Kimbrough, 1964  
 Edith Winters Kimbrough, 1959  
**Joy S. Kimbrough, 1995**  
 Myra Kirkland Kindle, 1975  
**Anthony E. King, 1959**  
 Arnita L. King, 2008  
 Brenda T. King, 1997  
 George A. King  
 Kenneth Jarron King  
 Myrtis W. King-Childs, 1959  
 Houston T. Kinnard, 1969  
 Matthew A. Kinnard, 1957  
 Richmond E. Kinnard, 1957  
**Ervin L. Kinsey, 1967**  
**Annie R. Kinzer, 1992**  
 Allison Denise Knight, 1984  
 Douglas E. Knight, 1978  
 Anthony B. Knowles, 1951  
 Bobbie J. Knox, 1973  
 Vivian Scruggs Lamb, 1975  
 Jeremy Blake Lamberth, 2006  
 Julie K. Lammel, 1973  
 Bridget F. Lane, 1974  
 Janie M. Lane, 1970  
 Jeremy Alexander Langford, 2013  
 Mary Braden Lanier, 1958  
 Lonnie E. Latham, 1967  
 Archilene T. Lauderdale, 1987  
 Gladys H. Lawrence, 1962  
 James T. Lawrence, 1969  
**Teresa Lawrence-Phillips, 1999\***  
**Arthur Roy Lawson, 1963**  
 Darlene R. Lawson, 1971  
 Dennis D. Lawson, 1976  
 Lakeia R. Layne, 2003  
 Porsche Shameka Leath, 2008  
**Burrell L. Lee Jr., 1959\***  
 Damon Lee Jr., 1935  
 Michelle Sallie Lee, 1992  
 Natasha Annette Lee, 2013  
 Terria P. Lee, 1998  
 Wilson Lee, 2007  
**Jennie W. Lemons, 1982**  
 Gail H. Leonard, 1969  
 Mark A. Leonard, 1983  
 Mable Hom Leung, 1993  
 Andrew E. Lewis, 1971  
 Angela D. Lewis, 1978  
 Bryan C. Lewis Sr., 1994  
 Carlton M. Lewis  
 Delorse Lewis, 1966  
**Diana E. Lewis, 2011**  
 Dorshann R. Lewis, 2004  
**Dwight H. Lewis, 1972**  
 Endia V. Lewis, 1993  
 Floretta Williams Lewis, 1960  
 James C. Lewis II, 1986  
 Melissa F. Lewis, 1966  
 Phyllis C. Lewis, 2009  
 Precious C. Lewis, 2007  
 Richard A. Lewis, 1966  
 Victoria R. Lewis, 2013

Alma Person Lindsey, 1960  
 Chandra Lipscomb, 1980  
**James H. Lipscomb, 1968**  
 Maryland Jones Lipscomb, 1967  
 Thomas R. Lipscomb, 1985  
 Mattie Little, 1961  
 Patricia A. Livingston, 1988  
**Aeolian E. Lockert Jr., 1949**  
**Juanita Demoss Lockert, 1962**  
 Jennifer L. Lockhart, 2006  
 Anthony L. Locklayer  
 Angela Swinger Lockridge, 1994  
 Dorothy D. Lockridge, 1968  
**Leandra C. Lockridge M.D., 1999**  
 Malcolm Allen Lockridge, 1990  
 Marion Cunningham Logan, 1992  
 Hillard London, 1962  
 Deborah Baugh Long, 1984  
 Joyce A. Long, 1954  
 Nancy L. Long, 1976  
 Thomas E. Long, 1974  
 Sherreese G. Long-Dones, 2004  
 Clevetta Lott-Evans, 1966  
 Alice B. Love, 1964  
 Caralyn Alice Love, 1989  
 Harold Moses Love Jr., 1994  
 Janice Elaine Lovell, 1995  
 Derek J. Lovett, 2007  
**Nathan Lovett Jr., 1980\***  
 Celestine Owens Lowe, 1957  
 Charla Lugenia Lowery, 1996  
 Henri Alice Lowery, 1959  
 Mary Reed Lowery, 1968  
**Marcus S. Lucas, 1975**  
**Marva S. Lucas, 1999**  
 Stacey Barnett Lumpkin, 1993  
 Charlene Luney, 1971  
 Phillip E. Luney, 1968  
 Fredia E. Lusk, 1969  
 Marvin T. Lusk  
**Roosevelt Luster III, 1997\***  
 Deborah H. Luter, 1973  
 Sheila Marie Lyle, 1996  
 Stephanie C. Lyons, 2002  
 Johnny E. Mabon, 1982  
 Emily Maclin, 2002  
 George W. Maffett Jr  
 Victoria S. Magee, 1979  
 Benjamin L. Maiden, 2003  
 Allison Danielle Malone, 2012  
 Christine L. Malone, 1957  
 Patricia Damron Malone, 1968  
 Samuel D. Malone, 1962  
 Tiffaney Y. Malone, 2005  
 Shelia R. Manear, 1986  
 Gaile T. Mann, 2013  
 Alma J. Z. Manning, 2011  
 Jason S. Manning, 1990  
 Jerrilyn R. Manning, 1979  
 Michelle M. Manning, 1984  
 Patricia A. Manning, 1957  
 Tommie C. Manning, 1952  
**Alvin W. Marley, 1968\***  
 Donna H. Marsh, 1980  
 Ida K. Martin, 1951  
 Iona Borders Martin, 1982  
 John T. Martin, 1959  
 Kenneth Fludd Martin, 1989  
 Marquan Martin, 2008  
 Octavia Christine Martin  
**Peggy Jean Martin, 1972**  
 Travis L. Martin, 1998

Vivian Martin, 2006  
 Anthony George Mason, 2007  
 Norma Mason, 1997  
**Addie M. Massey, 1968**  
 Ivan S. Massey, 2002  
 Elmer V. Matlock Jr., 1950  
 Valeria R. Matlock, 1983  
 George Edward Matthews, 1976  
**Theodis Maxey, 1976**  
 LeNaye B. Mayfield, 1963  
 Brenda S. McAdory, 1988  
**Robert W. McAdory, 1958**  
 Mia M. McCain, 2008  
 Eula McCall, 1971  
**Michelangelo McCallister Sr., 1973**  
 James M. McCarroll Sr., 1974  
**George J. McCarter, 1970**  
**Lamona Prince McCarter, 1969**  
 Jason A. McCay, 2005  
**Willie McCladdie III, 1972**  
 Rekia L. McClain, 1998  
 TaNikka L. McClain, 2011  
 Jenine McClaney, 1996  
**Rosalind Renee' McCleary, 1988**  
 Timothy McClesky, 1966  
 William McCloud Jr., 1960  
 Alicia McCord-Estes, 1974  
 Al McCowan, 1970  
 Leavy A. McCoy, 1972  
 Steven B. McCrary, 2001  
**Frederick D. McCuiston Jr., 1961**  
**Norma Jean Pryor McCuiston, 1966**  
 Marian R. McDonald, 1965  
 Evanda A. McDowell, 1981  
 Deborah McFadden-Weathersby, 1975  
 Douglas Lee McGahey, 1996  
 Terence McGhee, 2002  
 Willie McGhee, 1995  
 Sandra A. McGruder, 1976  
 J.W. McGuire, 1978  
 Kenneth M. McKay, 1951  
 George B. McKinney, 1994  
 Christopher L. McKinnie, 1979  
 Thomas E. McKissack, 1982  
 Eunice M. McKnight, 1971  
 Karen Wooding McKnight, 1976  
 Phillip N. McLucas, 1969  
 Mickela D. McNeal, 2011  
 Paul E. McNeal Jr., 1963  
 William H. McNeal Jr., 1959  
 Ella Edith Holmes McNeil, 1949  
 Judith O. McPherson, 1972  
 Jerrold E. McRae Sr., 1978  
**Joni McReynolds, 1979\***  
 Lorene McReynolds, 1949  
 Charles L. McTorry, 1973  
 Shirley C. McVey, 1964  
 Tony M. McVey, 2000  
 Barbara MCWright-Robertson  
 Cheryl Meadows, 1970  
**Eddie S. Meadows, 1962**  
 Norely Melecio, 1988  
 Jay B. Mercer  
 Jonatalyn S. Mercer, 2009  
 Brenda A. Merritt, 1992  
 Helena H. Merritt, 1955  
**Jacqueline F. Merritt, 1987\***  
**Jamye M. Merritt, 1985\***  
 Patricia E. Merritt, 1980



Troy Merritt Jr  
**Vera P. Merritt, 1956\***  
 Edward D. Merriweather, 1957  
 Janet Mcfarland Merriwether, 1978  
**Countess N. Metcalf, 1959**  
**Fred Metcalf, 1960**  
 Ernest C. Miah, 2002  
 Tamara Y. Lee Miles, 1987  
 Terry Wayne Miles, 1987  
 Lisa A. Miller, 1993  
 Marilyn M. Miller, 1972  
 Shalinda F. Miller, 2008  
 Abner C. Miller Jr  
 Marcia Jeanette Millet, 2005  
 Walter A. Milton, 1992  
 Rosa Malone Mimms, 1964  
 Clifford Miner, 1978  
 Andrea E. Minter, 2006  
**Claude L. Mitchell, 1982**  
**Delmar K. Mitchell, 1969**  
**Edith Peterson Mitchell, 1969**  
 Enzley Mitchell III, 1968  
 Gregory A. Mitchell, 1981  
**Jacqueline W. Mitchell, 1992**  
 Logan T. Mitchell, 1957  
 Mattie Mitchell, 1955  
 Merdie L. Mitchell, 1974  
 Monique R. Mitchell  
 William Preston Mitchell, 1970  
 Bonnie Wright Montgomery, 1958  
 Cynthia D. Montgomery, 1985  
 Dillard B. Montgomery, 1962  
 Michael J. Montgomery, 2007  
 Aaron T. Moore, 1990  
**Clara Spence Moore, 1958**  
 Darrell Kenneth Moore, 1982  
 Ernest J. Moore Jr., 1964  
 Frankie Moore  
**Henderson M. Moore Sr**  
**Juanita Gordon Moore, 1951**  
**Marshall Moore, 1966**  
 Martez D. Moore, 2001  
 Mary L. Moore, 1967  
 Nellie F. Moore, 1964  
 Pamela Y. Moore, 1983  
**Willie A. Moore Jr., 1956**  
 Johnetta Mooreland, 1985  
 Horace E. Moorman, 1968  
 Sandra E. Moorman, 1990  
**Wanda Brown Morant, 1969**  
 Gloria G. Morgan, 1974  
 India M. Morgan, 1997  
 Keith E. Morgan, 2004  
 Kikanwa A. Morgan, 2011  
 Marsha Tucker Morgan, 2001  
 Tangy C. Morgan, 1981  
 Veronica E. Morgan Price, 1969  
 Ambre Brown Morley, 1999  
 Richard Morpeau, 2011  
 Marva Strong Morris, 1971  
 Harold Morrison Jr., 1969  
 Barbara Morrow, 1964  
 Bryon C. Morrow, 2003  
 Regina C. Ross Morrow, 1976  
 Simon E. Morrow Jr., 1974  
 Leonard H. Morton Jr., 1975  
 Dorothy D. Moseley, 1970  
 Angela Carroll Mosley, 1996  
 Martha Crosby Mosley, 1990  
**Ronald E. Moten, 1974**  
 Barbara Jane Motley, 1970  
 Alfred L. Motlow Sr., 1957

Raushanah Muhammad, 2001  
 Rochelle Mukiza-Gapere, 2001  
 Barbara S. Mullins, 2005  
 Rhonda D. Mundy, 1986  
 Frederick D. Murphy, 2004  
 Jean Scott Murphy, 2001  
**Clarence D. Murray, 1970**  
**Barbara Curry Murrell, 1960**  
 Claude P. Murrell, 1973  
 Henry J. Murrell, 1985  
 Jim Murrell, 1996  
 Danny Myers, 1970  
**Dollene M. Myles, 1966**  
 Joseph L. Myles, 1988  
**Ronald Frank Myles, 1981**  
**Jimmy Nalls, 1976**  
 Joseph T. Nash, 1970  
 John L. Nathan, 1960  
 Richard B. Neal, 1973  
 Olia M. Nellum- Lantz, 1964  
 Stacy Haynes Nelson  
 Evelyn E. Nettles, 1972  
 Dennis F. Newbern, 1979  
 Thedis Carletha Newbern, 1973  
 Johnetta C. Newson, 1999  
 Regina B. Newson, 1976  
 Rosa Gearldine Newson, 1976  
 Lloyd W. Newton, 1966  
**Willie B. Nichols, 1969**  
**Chlora Patrick Nicholson, 1960**  
 Anne T. Nixon, 1988  
 Bintou F. Njie, 2002  
 Pinky A. Noble-Britton, 1993  
 Christina Renea Norman  
 Thelma Norris, 1967  
 Ashley D. Northington, 2005  
 Ben Derrick Northington, 1994  
 Hoyt Nunnally Jr., 1972  
 Tracien Cobb Oates, 1945  
 Gwendolyn Oatis-Neal, 1969  
 James D. O'dneal, 1987  
 Peter C. Odom, 1984  
 Erskine Oglesby Jr., 1978  
 Theresa Montgomery  
 Okwumabua, 1974  
 Sharon V. Olden, 1984  
 Ahmad Oliver, 2003  
 Ashlee K. Oliver, 2006  
 Louise Woods Oliver, 1964  
 Nkechinye N. Olumba, 1999  
 Clara C. Osborne, 1955  
**Howard C. Osborne, 1971**  
 Inman E. Otey, 1959  
 Velma D. Otey, 1961  
**Amos L. Otis, 1965**  
**Brenda Wills Otis, 1967**  
 James Otis Outlaw Jr., 1970  
 Johanna Kenese Outlaw, 1998  
 Betty Dowdy Overton, 1974  
 Leslie Joyce Overton, 1963  
**Lalita W. Pace\***  
 Clarence Palmer, 1972  
 Sanford Palmer Jr., 2003  
 Mary Ann Pangle, 2004  
 Janet S. Parham, 1974  
 Jewell B. Parham, 1973  
 Edward Parker Jr., 1961  
 George Howard Parker Jr., 1983  
**Marilyn J. Henderson Parker, 1970**  
 Pearl T. Parker, 1967  
**Sylvester E. Parker Jr., 1972**  
**Violet Buffkins Parker, 1969**

Wilbur J. Parker, 1984  
 Rosa Howard Parks, 1956  
 Ronald G. Parr, 1972  
 Carole J. Parrish, 1959  
**Delores J. Parrish-Burrus, 1958**  
**Alfonza J. Patrick, 1966\***  
 Gwendolyn F. Patrick, 1969  
 Daniel R. Patterson, 2012  
 Dewitt C. Patton, 1963  
 Ernest Patton  
**James Alex Patton Jr., 2012**  
 Dorothy Jean Kirby Payne, 1962  
 Fredda Payne  
 Demetrius J. Pearson, 2005  
 Justin C. Pearson, 2011  
 Marvin T. Peebles, 1978  
 Charles Perinchief, 1964  
 Andrea Christina Perkins, 2004  
 Chris Eugene Perkins, 1992  
 Katrina M. Perkins  
 Russell Taylor Perkins, 1978  
**Dedrick A. Perry, 2003**  
 Erika Edwards Perry, 1993  
 Henry T. Perry, 1974  
 Janis Perry, 1979  
 Joseph L. Perry, 1974  
 Rubin Perry, 1958  
 Ruby J. Perry, 1958  
 Thelma Hewitt Person, 1975  
 Rondell A. Peters, 1985  
**Sharon D. Peters, 2008**  
 Phil Petrie Jr., 1994  
 Roberta Pettis, 1991  
**Winifred Fail Pettis, 1977**  
 David E. A. Petway, 1967  
 Gail Petway, 1967  
 Patsy Campbell Petway, 1963  
 Clarice E. Phelps, 2003  
**Aaron Lamar Phillips, 1984**  
**Anthony R. Phillips, 1983**  
 Arlene W. Phillips, 1972  
 James E. Phillips, 1968  
 LaDona D. Pierce, 2012  
 Kelvin M. Pillow, 1984  
 Ronald G. Pillow, 1999  
 Justine R. Pincham, 1949  
**Lillie Pinckney, 1964**  
 Barbara A. Jones Pinson, 1960  
 Chantae De'Ann Pittman, 2010  
 Jill Elliott Pitts, 1981  
**Keith Pitts, 1986**  
 Chandra E. Pleas, 1996  
**Sandra D. Pleas, 1975**  
 Lois A. Poag, 1966  
 Charlie W. Pope Jr., 1963

Kianna L. Pope, 2008  
**Reginald A. Pope, 1978**  
 Cheryll M. Porter, 2004  
 Mildred Sensing Porter, 1941  
 Verdell Porter, 1971  
 Dewey L. Powell, 1979  
 Joleika M. Powell, 2000  
 Marcus L. Powell, 2001  
 Gwendolyn Prater, 1976  
 Autumn Prather, 1997  
 Helen L. Meeks Pratt, 1969  
**Judith A. Newbern Presley, 1969**  
**Oliver W. Presley, 1970**  
 Jennifer Campbell Preston, 1992  
 Gerald A. Price, 1965  
 Mario P. Price, 2009  
 Yolanda C. Price, 1989  
**Nathan B. Pride, 1978**  
**Kelly J. Primus, 1990**  
 Dorothy Pritchett, 1963  
 Karen Long Pritchett, 1988  
**Daniel F. Provine Jr., 1967**  
**Janice A. Provine, 1967**  
 David L. Puckett Jr., 1978  
 Faye Dean Pulse, 1992  
**Jerome Puryear Sr., 1959**  
 Elliott Pyles, 1970  
 Jesse James Qualls, 1984  
 Marquita M. Qualls, 1994  
 James Earl Ragland, 1967  
**Leon Ramsey, 1972**  
 William L. Ramsey, 1968  
 Booker T. Randall Jr., 1970  
 William E. Randolph, 1970  
 Opal G. Ransom  
 Raquel Ratchford, 1999  
**Margaret M. Rawls, 1970**  
**Roger W. Rawls, 1970**  
 Etta M. Ray  
 Lakesha N. Rayford, 2000  
 Muriel D. Ray-Taylor, 1984  
 Marcus Terrell Readus, 1986  
 Billy C. Reaves, 1974  
 Thomas F. Reaves, 1978  
**Betty Redd, 1964**  
**Lawrence N. Redd, 1964**  
**Richard L. Redmon, 1968**  
 James Reed, 1961  
 Jean Galloway Reed  
 Jennie Reed, 1964  
**Roderick F. Reed, 1990**  
 Sean C. Reed, 1998  
 Artelia Reese  
 Jarrod D. Reese, 2001



“ The Hannah Thomas Scholarship will help me to fulfill my dream of graduating from a four-year university and to better the lives of my family. One day, I also want to be able to help students in my community reach their goals, too.

Amecia Harland

**Roosevelt Reese Jr., 1975**  
 Gwendolyn Soles Releford, 1959  
 Sonja Crutcher Revell, 2000  
 Allen D. Reynolds  
 Carl Reynolds, 1975  
**Algeleon P. Rhodes, 1965**  
 Ernest Cornell Rhodes, 1957  
 Audrene D. Rhodes-Blackmon,  
 1993  
 James C. Rice, 1958  
 Sandra J. Rice, 1978  
 William C. Rice Jr., 1964  
 Catrina R. Richardson, 2000  
**Samuel E. Richardson, 1965**  
**Lesia G. Riddick, 1997**  
 May Alice Ridley, 1959  
 Sheila Wyatt Riley, 2007  
 Verlie Riley, 1953  
 Xavier Dewayne Riley, 1982  
 Emile D. Risby, 1978  
 Franklin D. Rivers III, 2008  
 Willie J. Rivers, 1960  
 Jerry I. Roach, 1993  
 Houston Roberson, 1971  
 Iva J. Roberson, 1954  
 Barbara L. Roberts, 1963  
 Charles S. Roberts, 1964  
 Julie A. Roberts, 2006  
 Leon J. Roberts, 2004  
 Evelyn C. Robertson Jr., 1962  
 Hugholene Ellison Robertson,  
 1958  
 Michael Robertson, 2001  
**Paul E. Robertson, 1975**  
 Steven Haise Robertson, 1996  
 Camille D. Robinson, 1944  
 Carla M. Robinson, 1991  
 Deshonna Y. Robinson, 1993  
 Edna D. Robinson, 1993  
 Gene Langston Robinson II, 1994  
 Gerald A. Robinson, 1981  
 Gracie Robinson, 1962

**Theo C. Rodgers, 1964**  
 Roderick Justin Roe, 2010  
 Charles Rogers, 1957  
 Thelma L. Rogers, 1961  
 Adrian A. Rolfe, 2000  
 Jewell L. Rollen Jr., 1972  
 Annette J. Roper, 1973  
**Harold M. Rose, 1950**  
 Shelvie Rose Sr., 1960  
 Andrew L. Rosser, 1965  
 Nathan L. Rowan, 2000  
 Margaret Rucker, 1955  
 Walter L. Ruffin, 1970  
 Keshia L. Rushing, 1999  
 Cathyne Moody Russell, 1947  
**Tarangula U. Russell, 2003**  
**Princess Saavedra, 1948**  
 Verties Sails III, 2002  
**Tommy B. Samples, 1985**  
**Adrian D. Samuels, 2001**  
 Yvonne J. Sanders, 2010  
 Audrey Sanders-Smith, 1977  
 Maysam Sarfaraz, 2006  
 Cynthia Satterwhite, 1973  
 Joycelynette R. Saulsberry, 1975  
**David W. Saunders Sr., 1970**  
**Jerome C. Scales, 1969**  
 Johnetta A. Scales, 1992  
 Josie A. Scales, 1970  
**Nadine Scales, 1969**  
**Arvie Z. Scates, 1968**  
 Loretta Holland Scates, 1965  
 Carlotta Schaffer, 1968  
**Bernard Scott Sr., 1971\***  
 Jamil B. Scott, 2000  
 Jennie L. Scott, 1965  
 Jonathan A. Scott, 1987  
 Mack T. Scott, 1958  
 Sandra S. Scott, 1962  
 India K. Scruggs, 1995  
 Cleophus Scrutchions Jr., 1959  
**Frank Seales Jr., 1974**

Naima Shaw, 2003  
 Abraham Shelton Jr., 1962  
 Russell C. Shelton, 1972  
 Rosalind D. Sherrill, 1993  
 Marjorie D. Shivers, 1982  
 Annie J. Shockley, 1967  
 Jean Showell, 1964  
 Rickey J. Shyne, 1983  
 Lynn Lewis Signer, 1979  
 Euley Simington, 1967  
 Earline Simmons, 1969  
 Wiley Simmons Jr., 1964  
 Susan E. Simms, 1985  
 Rozalind T. Simon, 1982  
 Stella H. Simpson, 1965  
 E Rose Sims, 1967  
 Jeannette L. Sims, 1961  
 Harold L. Singleton, 1962  
 Aaron W. Smith, 1970  
 Barbra J. Smith, 1971  
 Carmen A. Smith, 1991  
**Charles S. Smith, 1960**  
 Daphne Smith, 1970  
 David S. Smith  
 Deborah L. Smith, 1991  
 Doris H. Smith, 1959  
 Doris H. Smith, 1962  
 Edward C. Smith, 1987  
**Geneva F. Smith, 1958**  
**Glenda S. Smith, 1964**  
 Gwendolyn Ann Smith, 1981  
 Johnnie Greer Smith Jr., 1959  
 Johnnie C. Smith, 2000  
 Kimberly Smith, 2008  
**Landon T. Smith, 1976**  
 Lizzie B. Smith, 1963  
 Mary R. Smith, 1954  
 Mary Jean Smith, 1974  
**Michael Arnez Smith, 2001**  
 Mildred P. Smith, 1961  
 Quintella Gideon Smith, 1969  
 Robert L. Smith, 1972  
 Roberta L. Smith, 1960  
**Sam Smith, 1968**  
**Sharon Hull Smith, 1980**  
 Sonya Denise Smith, 1997  
 Toshia L. Smith, 2012  
 Vicki K. Smith, 1978  
 Virgie A. Smith, 1963  
 Warren G. Smith, 1979  
 Wilbert H. Smith, 1956  
 Abbie T. Smithson, 1964  
 Terri L. Sneed, 1993  
 Mary Helen Spanish, 1954  
 Lore'al Spear, 2011  
 Toni L. Spears, 1992  
 Bryan J. Speight, 2009  
 Teresa P. Speight, 1989  
 Leslie D. Speller-Henderson, 1985  
 Samella W. Spence  
 Kimberly M. Spicer, 1986  
 Georgia A. Spivey, 1968  
 Bettye Springfield, 1970  
 Terrance Stacker, 1989  
 Linsey Renee Stairs, 2013  
 Thomas E. Stallworth Sr., 1973  
 Annette Stamper, 1973  
 Edith P. Stamps-Miller, 1954  
 Connie D. Staten, 1960  
 Joe Steele Jr., 1960  
 Clifford Steger, 1975  
 Everett Stein II  
**Angela H. Stephens, 1969**

Delicia T. Stephens, 2002  
**Leonard Stephens, 1968**  
 Nina Campbell Stephens, 1947  
 Robert L. Stevenson, 1967  
 Faye G. Stewart, 1961  
 Gwendolyn Myles Stewart, 1960  
**James H. Stewart, 1964**  
 Loretta D. Stewart, 1969  
 Preston E. Stewart Jr., 1956  
 Derell L. Stinson, 1992  
 Russell L. Stockard, 1949  
 Nell G. Stott, 1959  
 A J. Stovall, 1995  
**Audrey Stradford, 1966\***  
 Ayo Strange, 2002  
 Queen Gamble Stratman, 1959  
**Martha Walker Stratton, 1969**  
 Mary Jeane Strayhorn, 1960  
**Phillip M. Strayhorn, 1964**  
 Angela E. Street, 2002  
**Sorena R. Street, 1960**  
 Lanny D. Strickland  
 Hugh Strong Jr., 1960  
**Wilbur Suesberry, 1960\***  
 Donna R. Suesberry-White, 1987  
 Bianca J. Sweeten, 1993  
 Annie M. Swilley, 1965  
 Ky Sychareune  
 Emma J. Tapley-Stafford, 1970  
 Robert J. Tapscott, 1953  
 McAnthony Tarway, 2008  
 Allen C. Tatum, 1996  
 Ada F. Taylor, 1966  
 Ali Maxwell Taylor, 1969  
 April L. Taylor, 2002  
 Billy James Taylor, 1967  
 Carmelia G. Taylor, 1973  
 Christopher W. Taylor, 2008  
 Eric E. Taylor, 2001  
 Erika M. Taylor, 2005  
 Frances H. Taylor, 1958  
 Gardie D. Taylor Jr  
**Harry W. Taylor Jr., 1965\***  
 Joseph Taylor, 1978  
 Julian F. Taylor, 1987  
 Mae G. Taylor, 1969  
 Teresa Ann Taylor, 1988  
 Tiffany N. Taylor, 1997  
 Vinnie Danner Taylor, 1974  
 Zenobia D. Taylor, 1954  
 Veonie Taylor-McKinnie, 1958  
**Edward S. Temple, 1950**  
**David L. Terrell, 1957**  
 Ernest B. Terrell, 1969  
**Geraldine Ragland Terrell,  
 1963**  
**William H. Terrell, 1969**  
 Barbara G. Thomas, 1964  
**Deborah Barnes Thomas,  
 1975\***  
 Dezoral Bailey Thomas, 1975  
 Donna E. Thomas, 1994  
 Earlyne Thomas, 1970  
**Gregory Thomas, 1972\***  
 Jackie Marion Thomas, 1955  
 John O. Thomas, 1975  
 Marcus A. Thomas, 2007  
 Patricia K. Thomas, 1995  
**Patsey Whitton Thomas,  
 1982**  
**Rhonda Thomas, 1980**  
 Rosiland Harris Thomas, 1975  
 Shirley Parker Thomas, 1960

“ I have worked hard throughout my time at Tennessee State University and I look forward to continuing to strive for excellence. I am honored and blessed to be the recipient of the Gaither Scholarship.

Darrail Brown



Halloe O. Robinson, 1959  
 Joe W. Robinson, 1959  
 Kistreia M. Robinson, 2000  
 Krystal Vincent Robinson, 1991  
 Louis H. Robinson  
 Magaline B. Robinson, 1962  
 Ruby Regina Robinson, 1959  
 Sally M. Robinson, 1964  
 Samuel L. Robinson III, 1963  
 Walter C. Robinson Jr., 1953

**Michael E. Seibert**  
 Steven E. Seibert, 1993  
 Arvester Sellars Jr., 1973  
 Vincent G. Sessoms, 1987  
**Charles E. Settle, 1975**  
 James Seymour Jr., 2000  
**Jeanette R. Shannon, 1970**  
**Robert L. Shannon, 1970**  
**Gwendolyn J. Sharp, 1959**  
 Leroy Shaw Jr., 1964



Willie E. Thomas, 1982  
 Angela Thompson, 2001  
 Byron J. Thompson, 1984  
 Damyon J. Thompson, 2003  
 Deborah L. Thompson, 1973  
**Evelyn Maria Thompson, 1984\***  
**George H. Thompson III, 1969**  
**Grover C. Thompson Jr., 1977**  
 Jonathan E. Thompson, 2004  
 Kendra J. Thompson, 1990  
 Marion Short Thompson, 1964  
 Martha Smythe Thompson, 1969  
**Mary Lynn Thompson, 1950\***  
 Dorothy M. Thornhill, 1959  
 Marguerite H. Threadgill, 1947  
 Andre Ricardo Threats  
 John David Tiller, 2000  
 James T. Tinch, 1975  
 Anita M. Tucker Tipton, 2003  
 Julia A. Tirres, 2001  
 Mary Wisdom Tisdale, 1964  
**Erma J. Todd, 1964**  
 Edwina L. Toms, 1978  
 Gloria Poole Towner, 1970  
 Charles E. Townsend, 1953  
 Gena D. Townsend, 1980  
 Leon Townsend Jr., 1993  
 Melva J. Townsend, 2005  
 Michael Townsend, 1984  
 Charles M. Traughber, 1968  
**Charles A. Traughber, 2003**  
 Andrea D. Trice, 1982  
 Netasha L. Trice, 2006  
**David S. Truesdale, 2006**  
**Carmen Y. Tucker, 1980**  
 Carolyn B. Tucker, 1969  
**Dwayne H. Tucker, 1980**  
 Frederick Lamar Tucker, 1994  
 Alvas C. Tulloss Jr., 1965  
 Gwendolyn R. Boyd Tulloss, 1967  
 Bettie L. Turner, 1970  
 Connie D. Turner  
 Kelli Turner, 1987  
 Kimberly D. Turner, 2001  
 Mary E. Turner, 1967  
 Melvin Turner Sr., 1970  
 Melvin T. Turner, 1971  
 Kara B. Turrentine, 2005  
 Era Twyman, 1964  
 Wyomia Tyus, 1968  
 Ethel M. Van Buren, 1969  
 James L. Van Buren, 2005  
**Stephen J. Vance, 1971**  
 Hazel W. Vann, 1968  
 Phillis W. Varnado  
 Kimberly R. Vaughn, 2001  
 Shawn Vaughns, 2002  
 Daniel Veiga, 2006  
 Gloria M. Venson, 1959  
**Thelma S. Vestal, 1969\***  
 Tiffany N. Vicks, 2006  
**Michelle M. Viera, 1982\***  
 Gwendolyn H. Vincent, 1956  
 Walter Vincent, 1959  
**Ronnie M. Vinson**  
 Charlie Bernard Wade Jr., 1993  
 Fabrienne Smith Wade, 1991  
 James A. Wade Jr., 1993  
 Constance Walker  
 Dusty R. Walker Jr., 1994  
 Gwendolyn Gooden Walker, 1947  
 Malcolm J. Walker, 1974  
**Mary Bright Walker, 1955\***

Shirley B. Walker, 1958  
 Thomas A. Wall, 1973  
 Donna Christine Wallace, 1989  
 Howard O. Wallace, 1971  
 Malcolm Louis Wallace, 1970  
 Benetta B. Waller, 1979  
 Charlene P. Waller, 1973  
 Zynthia Waller, 1988  
 Albert Walter, 1975  
 Phillip G. Walton, 1969  
 Daniel Ward, 1956  
 Rhonda Ward, 1992  
 Mildred N. Wardle, 1972  
**Benny Washington, 1975\***  
 Millie E. Washington, 1954  
 Valerie L. Washington, 1985  
 Jonathan E. Watkins, 2001  
**Levi Watkins Jr., 1966**  
 Mialika Williams Watkins, 1995  
**Monte D. Watkins, 1970\***  
**Rae Hudson Watkins, 1949**  
**Shirley A. Watkins, 1983**  
 Angela Denise Watson, 1994  
 Gail H. Watson, 1983  
 Griff Watson, 1971  
 Robert A. Watts, 1953  
**Eucharist Roach Weaver, 1970**  
**Rhynia Weaver, 1970**  
 Felicia A. Webb-Mackey, 1982  
 Stacy D. Webster, 2012  
 Ariel K. Wells, 2000  
 Bill Jon Wells, 1967  
 Harold A. Wells, 1999  
**Tony Lorenzo Wells, 1992**  
 John E. Wesley Jr., 1951  
 Venita Wesley, 1977  
 Charles S. West, 1991  
 Charlotte T. West, 1969  
 Martha J. West, 1953  
 Stephen C. West, 2007  
 Susan West, 2009  
 Christopher Westbrook, 1980  
 Maresa L. Whaley, 2002  
**Homer R. Wheaton, 1948**  
**Kevin Wheaton**  
**Vesta Rhodes Wheaton, 1951**  
 Lisa D. Whitaker, 1990  
 Bradley W. White, 1994  
 Carlton D. White, 2003  
 Cederick C. White, 1980  
 Clarice Clardy White, 1955  
 Edith Barlow White, 1954  
 Ellen J. White, 1967  
 Johnny L. White, 1995  
 Katie Kinnard White, 1952  
 Lavora Shanta White, 1998  
 Leon White Jr., 1971  
 Willis Terry White Jr., 1971  
 Walbrey Bennett Whitelaw  
 Evelyn Ashford Whitesides, 2001  
 Margaret C. Whitfield, 1955  
 Georgia Dumas Whiting, 1982  
 Samuel R. Whitmore, 1948  
 Edward L. Whitmore Sr., 1964  
 Joselyn N. Whitticker  
 Helen Eady Whitworth, 1970  
 Ramona L. Whitworth, 2003  
 Dorothy Wideman-Davis, 1968  
 Jesse Wilburn Jr., 1958  
 Major Wilburn Jr., 1966  
 James B. Wilder, 1961  
 Shauna Elaine Wiley-Samuel, 2006  
 Vivian Wilhoite, 1987

Bethany King Wilkes, 1998  
 Betty J. Wilkes, 1982  
 Andrea Lachelle Williams, 1996  
**Arlene Pope Williams, 1984**  
 Augustus C. Williams, 1950  
 Booker T. Williams Jr., 1970  
**Bryan R. Williams, 1978**  
 Bryan E. Williams, 1988  
 Dale M. Williams, 1993  
 Damon T. Williams, 1960  
 Darryel S. Williams, 1988  
 Derrick D. Williams, 1985  
 Derrick S. Williams, 1987  
**Edna J. Williams, 1956**  
 Edward Hyburnia Williams, 1956  
 Ercell F. Williams, 1952  
 Glynis C. Williams, 1992  
 Hollis R. Williams, 1959  
 Jannie C. Williams, 1992  
 Jean W. Williams, 1952  
 Johnie R. Williams, 1956  
**Kevin W. Williams, 1983**  
 Lillian A. Williams, 1977  
 Linda C. Williams, 1972  
 Lisa M. Williams, 1981  
 Mary Esther Williams, 1961  
 Onie E. Williams, 1963  
 Patrick J. Williams, 1997  
**Samuel W. Williams, 1960**  
 Sparkle Demelva Williams, 2010  
 Valerie G. Williams, 2000  
 Walter J. Williams, 2002  
 William Williams, 1971  
 Willie J. Williams, 1948  
 Adrian Williamson, 2013  
 Betsy Summers Williamson, 1954  
 Lillie R. Williamson, 1952  
 Roosevelt Williamson, 1977  
 Yolanda R. Williamson, 1993  
 Rita Williams-Seay, 1994  
 Carol J. Willis, 1970  
 Temore Willis, 1971  
**Cornelia Wills, 1992**  
 Angus N. Wilson, 1994  
 Calvin R. Wilson, 1996  
 Carolyn R. Wilson, 1964  
 David A. Wilson, 1982  
 Henri E. Clark Wilson, 1962  
 Janet M. Wilson, 1979  
 Louis A. Wilson III, 1973  
 Maurice L. Wilson, 1994  
**Robert Wilson II, 1970**  
**Seanne Gynean Wilson, 2009**  
 Wevly M. Wilson, 1995  
 Jannie Louise Rucker Winfrey,  
 1948  
 Labrina P. Winfrey, 1999  
 Jewell Frazier Winn, 1988  
 Kelvin L. Winrow Sr., 1980  
 Lois O. Winston, 1968  
 Edward Henry Wisdom III, 1991  
 Emma J. Wisdom, 1991  
 Julius R. Witherspoon, 1979  
 Linda R. Witt, 1975  
 Barbara Ann Wofford, 1962  
 Amy Boles Wood, 1995  
 Charity Wood, 2001  
 Marcus B. Wood, 2002  
**Carol E. Woodard, 1980**  
**Troy Woodard, 1970**  
 Carol L. Wooden, 2002  
 Latamera Kayana Woodley, 2012  
 Linda G. Woodruff, 1985

**Clinton Woods, 1968**  
 Derald Damitric Woods, 1998  
 Florence K. Woods, 1967  
**Frederick L. Woods, 1976**  
 Jacquelyn Cherry Woods, 1964  
 Kevin Avery Woods, 1995  
 Marcus L. Woods, 1984  
 Robert Woods, 1973  
 Sheila Woods-Mcgee, 1988  
 Dennis B. Woodson, 1978  
 Linda Wooten, 1974  
**Rosalyn Donaldson Word,  
 1980**  
 Jane M. Worley, 1991  
 Amy M. Woron, 2008  
 Elizabeth Wortham, 1950  
 Carolyn B. Worthy, 1970  
 Richard A. Worthy, 2005  
 Aldrothy L. Wright, 1968  
 Bobby W. Wright, 1971  
 Doris B. Wright, 1959  
**Georgia Ann Robinson  
 Wright, 1959**  
**Melvin Wright Sr., 1958**  
 Mario A. Yancy, 1994  
 Dora L. Yates, 1982  
 Cleve Yokley Jr., 1960  
 Betty J. Young, 1975  
 James E. Young, 1971  
 Leroy Young Sr., 1986  
 Rebecca V. Young, 1972  
 Robert L. Young, 1970  
 Tommie Morton Young, 1951  
 Valerie L. Young, 1986

**ALUMNI ESTATES**

Estate of Ronald Bradshaw  
 Estate of Helen Elizabeth Carline  
 Estate of Henry Durrell  
 Estate of Elbert Gray Jr and Vernice  
 Taylor Gray  
 Estate of Benjamin Franklin  
 Hudson Jr

**ALUMNI ORGANIZATIONS**

MSSC TSUNAA Big Blue  
 Athletic Support  
 Phi Beta Sigma Eta Beta Sigma  
 Chapter  
 Tennessee State Univ Alumni  
 Club  
 TSU National Alumni  
 Association  
 TSUNAA - Absolutely AX  
 Chapter  
 TSUNAA - Alpha Theta Network  
 Chapter  
 TSUNAA - Aristocrat Of Bands  
 Alumni Chapter  
 TSUNAA - Atlanta Chapter  
 TSUNAA - Beta Omicron  
 Chapter  
 TSUNAA - Birmingham Alumni  
 Chapter  
 TSUNAA - Chattanooga  
 Chapter  
 TSUNAA - Chicago Chapter  
 TSUNAA - Cincinnati Chapter  
 TSUNAA - Clarksville Chapter  
 TSUNAA - Dallas Ft Worth  
 Metroplex Chapter



TSUNAA - Detroit Chapter  
 TSUNAA - Epsilon Alpha Chapter  
 TSUNAA - Football Chapter  
 TSUNAA - Ft Lauderdale Chapter  
 TSUNAA - Gary Northwest Indiana Chapter  
 TSUNAA - Greater Gallatin Area Chapter  
 TSUNAA - Greater Montgomery Alabama Area Alumni Chapter  
 TSUNAA - Greater St Louis Chapter  
 TSUNAA - Huntsville Chapter  
 TSUNAA - Jackson TN Chapter  
 TSUNAA - Jacksonville FL Chapter  
 TSUNAA - Los Angeles Chapter  
 TSUNAA - Louisville Chapter  
 TSUNAA - Memphis Shelby County Chapter  
 TSUNAA - MidSouth Regional Conference  
 TSUNAA - Nashville Chapter  
 TSUNAA - New York Chapter  
 TSUNAA - Rho Psi Chapter  
 TSUNAA - South Central TN Chapter  
 TSUNAA - Southeast Region  
 TSUNAA - Washington D.C. Chapter  
 TSUNAA - Wilson County Chapter  
 TSUNAA - Zeta Alpha Chapter

## CHURCHES AND OTHER ORGANIZATIONS

Alpha Kappa Alpha Sorority Inc Beta Epsilon Omega Chapter  
 Alpha Kappa Alpha Sorority Inc Kappa Lambda Omega Chapter  
 Alpha Kappa Alpha Sorority Inc Pi Delta Omega Chapter  
 Alpha Kappa Alpha Sorority Inc South Eastern Region  
 Alpha Kappa Alpha Sorority Inc, Alpha Delta Omega Chapter  
 Alpha Mu Omega Chapter AKA Sorority  
 Attitudes with Hattitude  
 Baptist Memorial Hospital  
 Ben Hill United Methodist Church  
 Blackwomen in Sisterhood for Action Inc  
 Blairs Chapel CME Church  
 Board of Inc of the African Methodist Episcopal Church  
 Buffalo PAC  
 Committee to Elect Brenda Gilmore State Rep  
 Committee to Elect Reginald Tate  
 Corinthian Baptist Church  
 Cottages at Cascade Bridge Club  
 CSX Corporate Citizenship  
 David Smith - Election Committee  
 Delta Sigma Theta Nashville Alumnae Chapter  
 Delta Sigma Theta Sorority, Inc Alpha Chi Chapter

Distinguished Service Chapter of Phi Beta Sigma Fraternity  
 Drexel Preparatory Academy  
 Edmondson Chapel Church  
 Entourage Management  
 Faith Unlimited Inc  
 Fidelity Charitable Gift Fund  
 First Baptist Church - Capitol Hill  
 FirstGiving  
 Fortwood Neighborhood Association  
 Freed-Hardeman University  
 Friends Of Thelma Harper  
 Friendship Missionary Baptist Church  
 Friendship Primitive Baptist Frogs Club  
 Gamma Phi Chapter, Omega Psi Phi Fraternity, Inc.  
 GE United Way Campaign  
 GNABSE Corp  
 Greater Nashville Black Chamber of Commerce  
 Hendersonville Area Links  
 Hewitt-Lawson Fund  
 Holy Trinity Episcopal Church  
 Howard Class of 63  
 Institute for Supply Management  
 Interdenominational Ministers Fellowship  
 International Brotherhood of Electrical Workers  
 John Wesley United Methodist Church  
 Kappa Alpha Psi - Nashville Alumni Chapt  
 Kurdistan Cultural Institute - KCI  
 Lambda Lambda Omega Chptr Alpha Kappa Alpha Sorority Inc  
 Meharry Medical College  
 MS Delta Chapter of the Links Inc  
 Mt Zion Baptist Church  
 Mt Moriah Baptist Church  
 Mt Zion Baptist Church - Tullahoma  
 Music City Chapter Links Inc  
 NAACP Nashville Branch  
 Nashville Chapter Of TN Society Of CPA's  
 Nashville Sportsman Club  
 National Assoc of Diversity Officers in Higher Education  
 National Hook-Up of Black Women - Nashville Chapter  
 New Visions Baptist Church  
 Northwest Family YMCA  
 Old Timers Baseball Association  
 Omega Psi Phi Fraternity Inc  
 Pleasant Green Baptist Church  
 Ridley Temple Foundation Inc  
 Parthenon Chapter of Links Inc  
 Riverbend Alliance  
 Schrader Lane Church Of Christ  
 Second Congregational Church  
 Siegel High School  
 SMBC Missionary Ministry  
 Spruce Street Baptist Church  
 St James Missionary Baptist Church  
 St John AME Church Lay Organization

St Luke AME Church  
 St Matthews AME Church  
 State Street Baptist Church Inc  
 Tallyette Bridge Club  
 Tennessee Ecclesiastical Jurisdiction  
 Tennessee Historical Society  
 Tennessee Juvenile Court Services Association  
 Tennessee Young Democrats  
 The Cottages at Cascade HOA, Inc  
 The Family of Tiereney M. Edwards  
 The Links Incorporated -Jackson Chapter  
 The Luster Family Legacy Endowment Plan  
 The Temple Church  
 Theta Zeta Omega Chapter of Alpha Kappa Alpha Sorority Inc  
 Top Ladies Of Distinction Inc  
 Nashville Capital City Chaptr  
 TSU Federal Credit Union  
 TSU National Black MBA Association  
 USA Funds  
 Western Kentucky University  
 XI Alpha Omega - Chapter of Alpha Kappa Alpha Sorority Inc  
 XI Lambda Omega AKA Sorority  
 Zeta Eta Omega Chapter Alpha Kappa Alpha Sorority Inc

## CORPORATIONS

**\$100,000+**  
 HCA-TriStar

**\$50,000 - \$99,999**  
 Regions Financial Corporation  
 Foundation  
 The Boeing Company

**\$25,000 - \$49,999**  
 Cummins Inc  
 Music City Bowl Inc

**\$10,000 - \$24,999**  
 Ameri-Kare Inc  
 CINTAS  
 GENCO Distribution System  
 Lexmark International Inc  
 LifeWay Christian Resources  
 Mid-South Wire Company  
 Ozburn Hessey Logistics  
 Pepsico Foundation  
 Pinnacle Financial Partners  
 Sobran Inc  
 Tractor Supply Company Corp  
 Walmart

**\$5,000 - \$9,999**  
 American Honda Motor Company Inc  
 Aramark Management Services Limited Partnership  
 Beard Property Maintenance Inc  
 Follett Higher Education Group  
 GCJ's Pain Management  
 Regions Bank  
 REMAR Inc  
 The Williams Companies  
 Political Action Committee  
 WILLCOPAC

Wells Fargo Foundation  
**\$2,500 - \$4,999**  
 AJA Management and Technical Services Inc  
 Baker Donelson Bearman Caldwell and Berkowitz  
 Citizens Savings Bank and Trust  
 Destination Nashville  
 Dolgencorp  
 Jasco International LLC  
 Metropolitan Nashville Airport Authority  
 Verizon Foundation

**\$1,000 - \$2,499**  
 Alabamaintel.com Inc  
 AT&T  
 Bonded Filter Company  
 Clayton Associates Holding Community Fund  
 Coleman, Alexander, Prosser Fnd Inc.  
 Community Education Partners Inc  
 Corning Incorporated Foundation  
 Dalmatian Creative Agency Inc  
 Eli Lilly and Company  
 Elsevier B. V. Corp  
 Events Plus, Inc.  
 First Tennessee Bank  
 Glassman, Edwards, Wyatt, Tuttle & Cox P. C  
 Gray's Service Company  
 HJI Properties LLC  
 IBM Matching Grants Program  
 Ivy Rose Foundation Inc  
 Jackson Municipal Airport Authority  
 Kurzynske and Associates  
 Lend Lease US Community Fund  
 Level 5  
 Lewis & Wright Funeral Directors Corp  
 Microsoft Matching Gifts Program  
 Moody Nolan Inc  
 Motorola Mobility Foundation  
 Nashville Carpet Center Inc  
 Panda Travel  
 Piedmont Natural Gas Company  
 R H. Boyd Publishing  
 Raytheon Company  
 Rehabilitation Corporation of Tennessee  
 Skanska USA Building Inc  
 SM Energy Company - Contribution Matching Program  
 State Farm Insurance Automobile Insurance Company  
 Terry Clayton and Associates  
 Uptown Dental Center  
 Xerox Corporation USA

**\$100 - \$999**  
 A Around the Clock Bonding Co llc  
 AACA  
 Alexander and Associates Inc  
 AT&T Foundation

ATI Physical Therapy  
 Avenue Bank  
 Bank Of Nashville  
 Bell's Automotive &  
 Diesel Sale Inc  
 Benchmark Physical Therapy  
 Bill Colson Auction and Realty  
 Company Inc  
 Bivens and Associates LLC  
 Bob Frenley Chrysler Jeep  
 Dodge Ram Inc  
 Boyd-Griffin and Associates LLC  
 Brozac Bling and Things Inc  
 BRS Associates  
 Butler's Run LLC  
 Caterpillar Foundation  
 CD Steger Construction Inc  
 Chipotle Mexican Grill Inc  
 Contempora Magazine, Inc  
 Cooley Public Strategies  
 Drayer Physical Therapy Institute  
 Drumsong Music Company  
 Employee's Community Fund  
 of the Boeing Company  
 Exxonmobil Foundation  
 First Farmers & Merchants  
 National Bank  
 First National Bank of Pulaski  
 First Tennessee Foundation  
 Five Plus LLC  
 Free At Last Bail Bonding LLP  
 GE Foundation  
 George L. Mallory Jr and  
 Associates A. Professional  
 Law Corpor  
 Goodyear Tire And Rubber  
 Company  
 Group Travel Planners Inc  
 Hall Strategies LLC Corp  
 Harpeth Financial Services  
 Henderson Financial Group Inc  
 Herring Dental P. A  
 Home Healthcare Solutions  
 Hoskins & Company, P.C.  
 IBM Corporation  
 Illinois Tool Works Foundation  
 It Starts Here Inc Speech and  
 Language Therapy  
 J Mac Promotional Products  
 Jack Cawthon's Bar-B-Que Inc  
 Key Bonding Company  
 Killer LLC  
 Kone Inc  
 KraftCPAs/Kraft Bros., Esstman,  
 Patton  
 Lamars Motel  
 Life Care Centers of America Inc  
 Lockheed Martin Foundation  
 Lockheed Martin University  
 Matching Gift Program  
 McCaffery Interests Inc  
 Melvin Gill and Associates  
 Metropolitan Bank  
 Midwest Library Service Corp  
 Monells Dining and Catering Inc  
 New Jersey Society of CPAs  
 New York Life Insurance  
 Northwestern Mutual  
 Foundation  
 Novo Nordisk Inc Political  
 Action Committee PAC  
 Obstetrics and Gynecology  
 Omni Hotel

PHS-Base  
 Renasant Bank  
 Results Physiotherapy  
 Rogers Group Inc  
 Schwab Charitable Fund  
 Scott Recycling LLC  
 Southeast Tennessee Health  
 Consortium  
 Summitt Management  
 Corporation  
 Tennessee Bankers Association  
 Tennessee Malt Beverage  
 Association  
 Terrell Broady Funeral Home Inc  
 The Clorox Company  
 Foundation Employee Giving  
 Campaign  
 The Home Depot Foundation  
 The Lubrizol Foundation  
 The P&G Fund of the Greater  
 Cincinnati Foundation  
 Thomas Insurance Agency  
 Tidy Time Cleaning Service  
 Ultimate Rehab LTD  
 Waller, Lansden, Dortch &  
 Davis LLP  
 Waters Corporation  
 Williams Business Services Inc

**FACULTY AND STAFF**

Sessi Aboh  
 Eric J. Abston, 2002  
 Walter Acklen, 1987  
 Debra Alexander, 1979  
 William Annesley  
 Randy Lamart Arnold Jr  
 Jesse R. Aros  
 Nicole Kendall Arrighi, 2005  
 Calvin Atchison  
 John Jay Barfield IV, 1999  
 Trena Lorene Barksdale, 2009  
 Eleanor S. Bass, 1975  
 Norman M. Batson  
 Coleman A. Beard  
**Jennifer Bell, 2005**  
 John L. Bell  
 Sarabjit M. Bhatti  
 Harriette L. Bias  
 Orville N. Bignall  
 Audie B. Black, 2010  
 Matthew W. Blair  
 Carol G. Bompert, 1984  
 Kimi Bonner  
 Revlon Spears Briggs, 1991  
**Cynthia Brooks\***  
 Ronnie Brooks Sr  
 Beverly M. Brown  
 Elizabeth Brown, 1991  
 Virgenia S. Brown, 1991  
 Sharon Elaine Bunch  
**Gretha Pamela Burch-Sims**  
 Deborah J. Burris-Kitchen  
 Michael R. Busby  
**John Cade, 1998**  
 Robert Cain  
 Veronica L. Calvin  
 Carol C. Campbell  
 James Campbell  
 Nia Imani Cantey  
 Diane J. Carlew  
 Carter Catlin Jr  
 Carolyn B. Caudle  
 Sumita Chakraborti-Ghosh

Dhiren K. Chatterji  
 Chandra Cheeseborough, 1982  
 Chun-Da Chen, 2009  
 Wei Chen  
 John L. Cherry, 1995  
 Alice M. Chism  
 Deborah Mallette Chisom,  
 1999  
 Gregory Clapp  
 Gregory A. Clark, 1987  
 Regina V. Clark, 2007  
 Yvonne Y. Clark  
 Brenda Joyce Lipsomb  
 Coleman  
 Katari I. Coleman, 2012  
**Sammy Comer, 1972**  
 Tiffany Baker Cox  
**Patricia A. Crook, 1973\***  
 John S. Cross, 1983  
 Sherry Crudup  
 Tilden J. Curry  
 Cedrick Cusic  
 Jeffrey Dabney  
 Phyllis Danner  
 Joel H. Dark  
**Ivan R. Davis Sr., 1964**  
 Jane Maria Davis  
 Thomas L. Davis  
 Lisa A. de la Mothe  
**Waldine Deberry, 1968**  
 Richard DelaHaya  
 Satinderpaul Singh Devgan  
 Charles D. Dickens  
 Korsi Charles Dumenyo  
 Desh R. Duseja  
**Peggy A. Earnest, 1973\***  
 Eleni Coukos Elder  
 Robert Lee Elliott Jr  
 James A. Elzy  
 Stashia Lynn Emanuel  
 Clifton J. Etheridge  
 Rhonda R. Ewing  
 William J. Fain  
**Janet M. Finch, 1972**  
 Rita E. Fleming, 1975  
 Kerry L. Frazier Sr  
 Felina G. Freeman  
**Carol Stone Gafford**  
**Kay K. Gaines, 2003**  
 Jasmin L. Garmon, 2012  
 Nick L. Gawel  
 Terrie Gibson  
 William S. Gittens, 1991  
**Glenda Baskin Glover, 1974**  
 Sandria M. Godwin  
 Linda I. Goodman  
**Edward Leroy Graves, 1962**

Cheryl F. Green  
 Denise D. Green  
 Marlah D. Green, 1994  
 Sedric Durell Griffin, 2004  
 Johnnie Grishby Griffith  
**Cassandra L. Griggs, 1993**  
 Johnanna L. Grimes  
 Linda Redmon Guthrie, 2000  
 Retta Guy  
 Anne B. Guzzardi  
**Patricia Brewer Hairston, 1977**  
 John L. Hall  
 Christine A. Hamilton  
 Thelria M. Hardaway, 1973  
**Mark G. Hardy**  
**Samuel Keith Hargrove, 1985**  
 Tracy Harper, 1987  
 Annie E. Harris, 1967  
 David E. Harris  
**Darlene G. Harris-Vasser, 1980**  
 Jo Ann Hayes  
**William F. Hayslett Sr., 1973**  
**Regina S. Henry, 1998**  
**Albert Hill**  
 Dollie Jean Hodges, 1998  
 Jame'l R. Hodges  
 Walter Jermaine Holloway, 2003  
 James E. Hollowell  
 Elisha Monique Holt, 2003  
**Sandra Holt, 1971\***  
 Liang Hong  
 Helen R. Houston  
 Robert Edward Hughes, 1998  
 Dafeng Hui  
 Denese Hulbert, 1973  
 John M. Hunter  
 Krisden N. Ingram, 2010  
 Michael T. Ivy  
 Allen Jackson Jr., 1997  
**Betsy Jackson\***  
 Coreen D. Jackson  
 Edward Christopher Jackson  
**Jane Shaw Jackson**  
 Jeanetta W. Jackson, 1997  
 Thomas A. Jackson  
 Rosemary G. Jeffries, 1969  
**Eva Kristina Jermakowicz**  
 Carlyle D. Johnson  
**Gearldean Johnson, 1967\***  
**Gloria C. Johnson, 1970\***  
 Iris A. Johnson  
**Melvin Johnson\***  
 Terrance L. Johnson  
 Bobby G. Johnson Jr, 2010  
 Eleash Jolley, 1970  
 Gregory A. Jones  
 Valencia Lareze Jordan, 1997

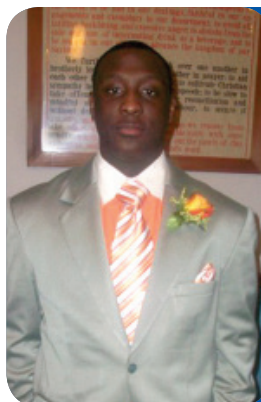

“Receiving the Regions  
 Scholarship is a tremendous  
 blessing to me. It affords me the  
 opportunity to complete a first  
 class education... and allows me  
 to be the first of my generation to  
 graduate college.

George T. Brooks III

# HONOR ROLL OF DONORS

JULY 1, 2013 - JUNE 30, 2014

William D. Joslin, 1981  
Prem S. Kahlon, 1979  
Chandrasekhara Reddy  
Kamireddi  
Mohammad R. Karim  
John Joseph Getz Kelly  
Kiesa G. Kelly  
**Murle Edward Kenerson, 1997**  
William Gregory Kettelman  
**Hoyt A. King**  
Vicki B. King  
Linda J. Knieps  
Elizabeth McConkey Knox, 2014

Samantha A. Morgan-Curtis  
**Alisa L. Mosley**  
Yvonne Gloria Myles  
Ben Derrick Northington, 1994  
Peter Ogom Nwosu  
Veronica J. Oates  
Jason Bradley Oliver  
Michael Orok  
Lizhi Ouyang  
**Donald Page**  
Roger D. Painter  
Jewell B. Parham, 1973  
John D. Pellowski

Daphane H. Spight  
Celeste B. Stein  
Karen L. Stevens  
Tiffany Bellafant Steward  
**Audrey Stradford, 1966\***  
Megan Elizabeth Streams  
Barbara J. Taylor  
Carmelia G. Taylor, 1973  
Rod C. Taylor  
Teresa Ann Taylor, 1988  
Fisseha Tegegne  
**Rosemary Theriot**  
Donna E. Thomas, 1994  
**Betty J. Thompson**  
John David Tiller, 2000  
Billy Tisdale  
Karon Uzzell-Baggett  
Linda E. Venable  
**Michelle M. Viera, 1982\***  
**Benny Washington, 1975\***  
Barbara D. Watkins  
Griff Watson, 1971  
Robin Tanya Watson  
Harold L. Webb  
Stacy D. Webster, 2012  
Maresa L. Whaley, 2002  
Bradley W. White, 1994  
Ramona L. Whitworth, 2003  
Windia L. Wilbert  
Dyanne Mitchell Williams, 1998  
Janice M. Williams  
Travis L. Williams  
Valerie G. Williams, 2000  
Walter J. Williams, 2002  
Rita Williams-Seay, 1994  
**Seanne Gynean Wilson, 2009**  
Jewell Frazier Winn, 1988  
Amy Boles Wood, 1995  
Linda G. Woodruff, 1985  
Kevin Avery Woods, 1995  
**Rosalyn Donaldson Word, 1980**  
Fenghui Yao  
**Artenzia C. Young-Seigler**

Alda A. Ashford  
Zestlan Ashley  
A Laidy Askew  
Larry Atema  
Daphne Frazier Axon  
Cheryl E. Baker  
Emily Baker  
**Camille R. Banks**  
Sarah F. Barber  
Frank Baulding  
Gregory Beck  
Alonzo Beene  
Richard Bell  
Mae G. Belton  
Stacy J. Berk  
Roxianne Bethune  
Charles Beverly  
Jacqueline Beverly  
Joe Pitts Binkley  
Julian W. Blackshear  
Margaret Ann Blackshear  
Malissa Blake  
Paul Blake  
Lauren E. Bland  
Lillie Boddy  
Thomas D. Boles  
Sidney J. Boney  
Christopher Boyd  
Johnnie Boyd  
Louis C. Boyd  
**Johnetta C. Brazzell**  
Deborah H. Broadwater  
Lee O. Brooks  
Eric Brown  
Francine Brown  
Melvin Brown  
Katherine J. Bryant  
Yolande Tatum Bryant  
James R. Burton  
Ruth M. Byrdsong  
Joyce Cannon  
Pauline E. Carmickle  
Samuel Carmickle  
Paul Cart  
Darryl Joseph Carter  
Kenneth Carter  
Allen Cason  
Allison Gans Castillo  
Regina Chapman  
Bernice Chatman  
Darryl Christman  
**Agenia Clark**  
Carlos C. Clark  
Chester Clark  
Barbara Claybon  
Jerry L. Cleaves  
George H. Coffin Jr  
Eugene P. Coleman  
Paula R. Coleman  
James R. Collier  
**Alan L. Collins\***  
Carolyn D. Comer  
Cecil Conley  
Marie Cook  
Wendell Cook  
Mary J. Cooper  
Rosa M. Cooper  
Willie Cooper Jr  
**Ronald L. Corbin**  
Donald R. Corn  
JoAnne W. Cox  
Quiester Craig  
Andre Crenshaw  
Robert Crisp

“ The Nashville Chapter Scholarship allows me to further my education. I have always dreamed of going to college and not taking out loans. I can't afford college without scholarships like this one.

Katherine Rhea



Joshua Z. Koller  
Kenneth Kungu  
Author Laird  
Lewis J. Lawrence  
**Teresa Lawrence-Phillips, 1999\***  
Wilson Lee, 2007  
Jacqueline C. Lewis, 2014  
Terrence D. Likes  
Show-Mei Lin  
Chandra Lipscomb, 1980  
Anthony L. Locklayer  
Dorothy D. Lockridge, 1968  
Marion Cunningham Logan, 1992  
Deborah Baugh Long, 1984  
Janice Elaine Lovell, 1995  
Bobby L. Lovett  
Daryl Dominique Lowe  
**Millicent Lownes-Jackson\***  
Mohan J. Malkani  
Clinistine O. Malone  
Gaile T. Mann, 2013  
Clyde Linden Mansfield  
Lawrence D. Maples  
Elaine D. Martin  
Nannette C. Martin  
Norma Mason, 1997  
Dolores W. Mathis  
Brenda S. McAdory, 1988  
Steven B. McCrary, 2001  
Reginald A. McDonald  
Evanda A. McDowell, 1981  
Douglas Lee McGahey, 1996  
**H Coleman McGinnis\***  
Keith Fredrick McGraph  
Gerald P. McGrath II  
Jerrold E. McRae Sr., 1978  
Heh Miao  
Peter E. Millet  
Mozhgan Mirani  
Farouk P. Mishu  
**Jacqueline W. Mitchell, 1992**  
Monique R. Mitchell  
Margaret T. Mmbaga  
Michael J. Montgomery, 2007  
William C. Montgomery Sr  
Keith E. Morgan, 2004

**Laurence Pendleton**  
Andrea Christina Perkins, 2004  
Joseph L. Perry, 1974  
**Sharon D. Peters, 2008**  
Annette Pilcher  
**Sandra D. Pleas, 1975**  
Lucas Powers  
**Judith A. Newbern Presley, 1969**  
Timothy J. Quain  
Joyce B. Radcliff  
Erica M. Ray  
**Roderick F. Reed, 1990**  
Bertina E. Reed-Hewett  
**Ruthie G. Reynolds**  
Heraldo V. Richards  
**Raymond E. Richardson**  
Joseph C. Richie  
Gerald A. Robinson, 1981  
John T. Robinson  
**Tamara E. Rogers**  
Kathy Roulhac  
Keshia L. Rushing, 1999  
Adrina Anderson Russell  
Karla D. Rutledge  
**Adrian D. Samuels, 2001**  
Yvonne J. Sanders, 2010  
Josie A. Scales, 1970  
Erik S. Schmeller  
Patricia M. Scudder  
Cheryl Seay  
Alex S. Sekwat  
Guifeng Shao  
Lonnie Sharpe Jr  
Wilma Kelli Sharpe  
Sachin Shetty  
Brenda Siebe  
Jeffrey S. Siekpe  
Joel L. Sims  
Surendra P. Singh  
Robert L. Smith, 1972  
**Sharon Hull Smith, 1980**  
Sonya Denise Smith, 1997  
Tina Thompson Smith  
Toshia L. Smith, 2012  
Linda C. Spears

## FOUNDATIONS

Ben Glo Foundation, Inc  
Crawford Family Foundation  
Ivy Enrichment Foundation Inc  
Mobile Giving Foundation Inc  
Nashville Guide Right  
Foundation Inc  
Tennessee Titans Foundation  
The Alvin Marley Foundation  
Inc  
The Community Foundation of  
Middle Tennessee Inc  
The Danner Foundation  
The Ivy Center Foundation of  
Nashville  
The Wisdom Foundation Inc

## FRIENDS

Shirley Coleman Aikin  
Jacky Akbari  
Ayodele Julius Alade  
Bertha L. Alford  
Amiri Ya Al-Hadid  
Burkley M. Allen  
Lucia Ambler  
Phyllis A. Anthony  
Maizelle C. Archie  
Jeanne Arradondo



Thomas E. Crowder  
 Jessica Crumley  
**Jackie Crusor**  
 Sheltica N. Crutcher  
 Judy D. Cummings  
 John A. Dabney  
 Angelita Blackshear Dalton  
 William J. Daniel  
 Bobby L. Darden  
 James Darden  
 Cecil L. Davidson  
 Benny Davis  
 Katessa Charles Davis  
 June Hill Deadmon  
 Erma C. Dean  
 Dora Delaney-Smith  
 Jacqueline P. Dennis  
 Tracy Dennis  
 Cassandra H. Dick  
 Veranda Dickens  
 Ann Dirl  
 William H. Dirl  
**Carol Dollar**  
 Diane Dorsey  
 Monica B. Douglas  
 Alvino Douglass  
 Irene W. Dowdell  
 Jill Doyle  
 Ryan Doyle  
 Marisa J. Duarte  
 Dennis Duban  
 Dijon Dubuclet  
 John Duckworth  
 Jackie A. Duncan  
 Kenneth A. Dungee  
 Darius Dunn  
**Charles Duvall\***  
 Cynthia M. Edwards  
 Latrice E. Eggleston  
 Maurita Elam  
 Paul Elam  
 Jacob Emanuel  
 Steven Emmert  
 Arthur T. Eubanks  
 Marilyn J. Evans  
 Harold Ewin  
 Melissa Ewing  
 John Faison Sr.  
 Evelyn P. Fancher  
 Thomas F. Farrell  
 Everlena Farrington  
 Dorothy Y. Felton  
 Fred Fielder  
 Harold W. Finch II  
 Monae Fletcher  
 Joyce A. Fontenot  
 Henry W. Foster  
 Mel Foster  
 Stephen Francescon  
 Clifford D. Franklin  
 Sharilyn D. Franklin  
**William H. Freeman**  
 Robert O. Frensley  
 Shawnta Friday-Stroud  
 John S. Frierson  
 Glen Funk  
 Loren B. Gaiters  
**Lynda Gant**  
 Marcia L. Garner  
 Susan Gawel  
 Philip D. Gentry  
 Charles Edward Gilliam  
 Jordan Goins Jr  
 Charles P. Golbert

Winifred R. Golden-Bell  
 Valerie M. Goldston  
 Pamela King Grady  
 Timothy Q. Grandy  
 Kimberly Grays  
 Ann T. Green  
 Darlene Green  
 Gary L. Green  
 Jurist Lee Green  
 Anita Greene  
 Anne B. Greene  
 Boyd Griffin  
 Thomas C. Griscom  
 George Grooms  
 Fay Hackney  
 John M. Hagewood  
**Robert J. Hairston**  
 Fannie Irene Hall  
 Lori Harris Hammond  
 R R. Harness  
 Franklin E. Harper  
 Angela Harris  
 Constance A. Harris  
 Patricia J. Harris  
 Robert Forsyth Harris  
 Rosalind C. Harris  
 Vincent J. Harris  
 Walter James Harris  
**William B. Harris Jr**  
 William B. Harris Sr  
 Terrance Terrell Harrison  
 Barbara Hausman  
 Harriett L. Haynes  
 Cornelius L. Henderson III  
 Ernestine Henderson  
 Marcus T. Henderson Jr  
 Milton Henderson Jr  
 Miriam Henderson  
 Thomas C. Hendricks  
 Carlos Henning  
 Kerwin Hetzler  
 Wonda Hickman  
 James Hickson  
 Samuel J. Hillman  
 Nedra M. Hinds-Baskin  
 Wade A. Hinton  
 Dewey T. Hockett  
 Marian Holley  
 Ronald Douglas Hollis  
 Saletta A. Holloway  
 Elizabeth Berry Holmes  
 Robert G. Holt  
**Dorothy Hornbuckle**  
 Lesa P. Horton  
 Gayla Howard  
 John T. Howard Sr  
 Karan Howard  
 Vincent W. Howell Sr  
 Joan M. Hubbard  
 Willie Mae Hubbard  
 Earline H. Hudson  
 Betty Hughes  
 Larry F. Hunter  
 William Hurt  
 LaQuetta Hutchinson  
 Harry T. Ingle  
**Bobbie G. Inman**  
 Herbert Irvin  
 Andrew Jackson  
**Arthur Jackson**  
 Corey Jackson  
 Daryel Jackson  
 Johnnie Jackson  
 Melanie L. Jackson

Richard Jackson  
 Mary A. Jacobs  
 Terryl James  
 Davie Jamison  
 Ted Davis Jamison  
 Dorothy B. Jarrett  
 Thomas Jarrett  
 Errika M. Jefferson  
 Georgia Wilson Jenkins  
 Alexis L. Johnson  
 Bobby Eugene Johnson  
**John T. Johnson Jr\***  
 Lorraine Griffin Johnson  
**Marcelite Johnson\***  
 Sedora H. Johnson

Adrienne Jones  
 Barbara Jones  
 Edward B. Jones  
**Fred Jones**  
 Hayes Wendell Jones  
**John T. Johnson Jr\***  
 Shirley A. Jones  
 Kristina A. Jordan  
 Larry Jordan  
 Sallye Pearl Joyner  
**Lisa M. Kelley**  
**Scott R. Kelley**  
 Emma Fort Kendrick  
 Cathrine L. Key  
 David A. Kezerle

**PRIVATE GIVING**  
 Fiscal years ending June 30

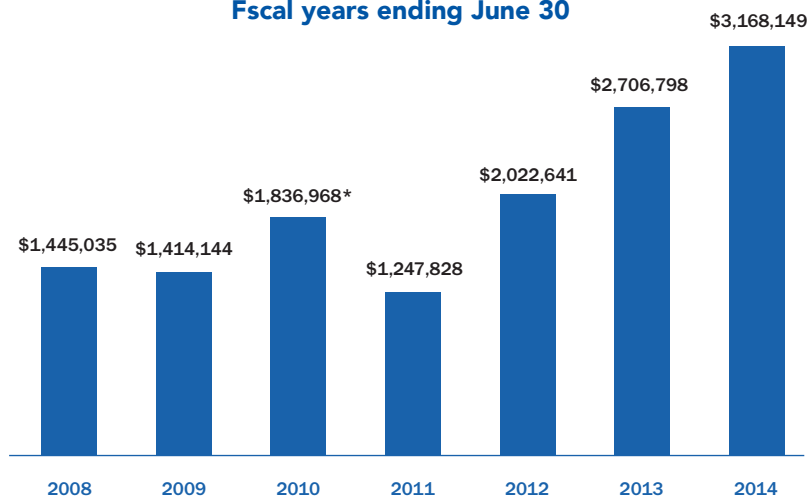

\* Does not include \$6M in-kind donation received during the fiscal year

**GIVING BY PURPOSE:**  
**WHAT DONORS SUPPORTED**  
 Fiscal year ended June 30 2013

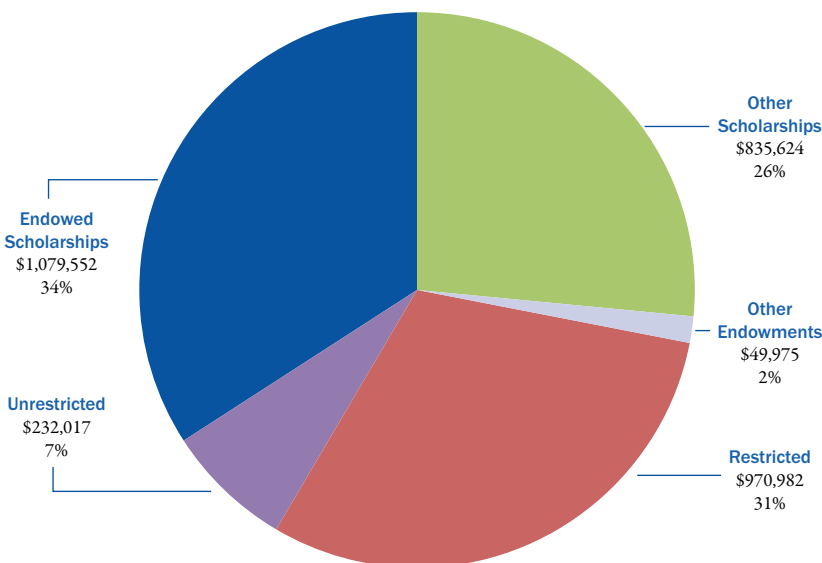

Joyce E. Kezerle  
**Robin C. King**  
**William B. King**  
 Monica Kinney  
 Cynthia P. Kloak  
 Denise H. Knight  
 Ryan Thomas Krach  
**Patricia G. Kuhn**  
 Brigitte Lee Landry  
 Helen W. Lands  
 Angela M. Lawrence  
 A Lawson

Wally Moore  
 Mia Sims Moorefield  
 Sharon A. Moran  
 C E. Morris  
 Mattie E. Morris  
 Rose Mosley  
 Pamela Mountz  
**Yvette Mouton**  
 Carla E. Murray  
 Ruth F. Murray  
 Perlie M. Murray-Dunn  
 Trudy L. Murrell

Sebrina B. Ray  
 Naomi K. Raybon  
 Brenda Davis Redmon  
 Martin H. Ribbins, Jr.  
 Vanessa L. Robbs  
 James Roberts  
 James E. Roberts  
 Dan H. Robinson  
 Dante Robinson  
 Patricia K. Robinson  
 Dina M. Rodriguez  
 Justin T. Rogers Jr  
 George Rooker  
**Thomas Clifton Roush Jr**

Beverly A. Rowe  
 Haskell Ruff  
 Sullivan Ruff  
 Jill Runk  
 James Joe Russell  
 Ronald Ryan  
 Karen V. Safford  
 Patsy Safford-Parker  
 Veronica H. Salary  
 Clara Cecelia Sales  
**Hubert S. Sallis**  
 Charles B. Sanderfur  
 Mary K. Sanders  
 Mary C. Scott  
 Roy H. Scott  
 Teresa Scott  
 Era B. Scruggs  
 Brenda Senter  
 Preston P. Shaw Sr  
 Sharon W. Shaw-McEwen  
 Susan M. Sherock  
 Dolores C. Shockley  
 Candace L. Simmons  
 Mark Simmons  
 R C. Simmons  
 Jeraldine S. Sims  
 Kim A. Smiley  
 Carl Edward Smith  
 Carlton L. Smith  
 Cynthia D. Smith  
 Deborah J. Smith  
 Gilbert Smith  
 Nkeisha Smith  
 Patricia A. Smith  
 Patricia J. Smith  
 Terrence L. Smith  
 Vivian Louise Smith  
 Leslie Smith-Thomas  
 Michael Sneed  
 Robert Sneed  
 Carol L. Soloman  
 Margo J. Spencer  
 Eddie L. Starr  
 Leland A. Statom  
 Yolanda Statom  
 Lori K. Stern  
 Irma R. Stewart  
 Stanley Sherman Stewart  
 Wendell Stewart  
 Dorothy Stokes  
 Timothy R. Strauch  
 Henry Etta Sumpter  
 Marilyn T. Sweat  
 Calvin H. Sydnor III  
 Alice Taliaferro  
 William M. Taliaferro  
 Donna Landrum Tarver  
 Sandra Terrell  
 Josephine Terry

Leonard Thicklin  
 B Williams Thomas  
 George B. Thomas Sr  
 Mary L. Thomas  
 Michele B. Thomas  
 Ralph A. Thomas  
**Brad Thomason**  
 George R. Thompson  
 Loyce Thompson  
 Levi Thornhill  
 Michelle M. Tillman  
 Gladys B. Tingling  
 Hugh E. Tole  
 Torey Stewart Tolson  
 Joyce E. Townsend  
 Phillip M. Trella  
 Shirlen L. Triplett  
 Louis Troy  
 Gina M. Tucker  
 Michael Tucker  
 Evelyn Turner  
 Theresa A. Turner  
 Andrea L. Tyler  
 Gwen Tyler  
 Michael A. Urbancic  
 Tracye Freeman Valentine  
 Dirk Vanderleest  
 Elores Vannoy  
 Kim Vannoy  
 Edna E. Varner  
 Bettye L. Wages  
 Cassandra Walker  
 Rosa L. Walker  
 Paul J. Walwyn  
 Irene M. Ward  
 Nellie A. Warfield  
 Adrienne Pope-Kelly  
 Washington  
 Constance Washington  
 Luvenia Watkins  
 Azel Webb  
 Willie E. Wellington  
 Joan W. Wells  
 Tuesday E. White  
 Rosemary A. Whitehurst  
**Spencer Wiggins**  
 Brenda J. Williams  
 George S. Williams  
 Gordon S. Williams Jr  
 Gwendolyn Parrish Williams  
 H James Williams  
 Hugh Williams  
**Jamye C. Williams**  
**McDonald Williams**  
 Sharon G. Williams  
 Zebedee R. Williams  
 Vannia Janine Willis  
 Katie Wilson  
 Clarissa Winchester  
 Karen Smith Winrow  
 Joy A. Wissel  
 James P. Witherspoon  
 Virenda D. Wood  
 Janice J. Woodard  
**Terry Woodard**  
 Edmund C. Woodbury  
 Randly Woods  
 Janet B. Wooten  
 Arthur Wright  
 Berry Wright  
 Darlene E. Wright  
 Patricia H. Wright  
 Christopher F. Wyatt

“ The Teran Terry Memorial Scholarship has not only alleviated some of my financial burdens...it has also kept be determined and motivated to pursue my endeavor to graduate from TSU.”

Shanice Miles



Fred L. Lee  
 Marva A. Lee  
**Penne Y. Leeper**  
 Ray Lester  
 Arthur A. Lewis  
 Audrey E. Lewis  
 Lucille R. Lewis  
 David H. Lillard  
 Cheryl W. Locke  
 Evelyn P. Lovelady  
 Annie P. Mack  
**Melvin Malone\***  
 Sabrina J. Malone  
 Stanley N. Manning  
 Arrol Martin  
**Deshun T. Martin**  
 Kathy L. Martin  
 Jerry L. Mason  
 Nebraska Mays  
**Stephanie C. McCladdie**  
 James H. McCleary  
 Lois D. McClellan  
 Paul A. McDaniel  
 Wynona H. McGhee  
 Delores McKinley  
 Alvirda A. McLemore  
 Chris C. McSpadden  
 Debra M. Meador  
 Jeffrey Midcalf  
 Monica D. Middlebrooks  
 Alvin E. Miller  
 Emmylou C. Miller  
 John W. Miller Sr  
 Ralph J. Miller Jr  
 James E. Mims  
 James Q. Mitchell  
 Minnie L. Mitchell  
 Blair Montgomery  
 Kevin Montgomery  
 Rochelle N. Moore

Anthony Neal  
 Loretta Kincaide Neal  
 Kamaria N. Nelson  
 Aurelia G. Nicholson  
 Janet Oden  
 Rachel Odom  
 Paula G. Oliver  
 Mary Olsen  
 Carol K. Oneal  
 Kenneth Parham  
 Bobby Parker  
 Sharon Thomas Parrott  
 Lamar J. Partridge  
 Howard Patton  
 Marian Peay  
 Lee H. Pennington  
 Lorraine Penn-Lewis  
 C Maurice Pepper  
 Patricia K. Perdue  
 John L. Perry Jr  
 Monica R. Perry  
**Rosetta Miller Perry**  
 James H. Phillips Jr  
 Lucile Starks Phillips  
 Sherrie Phillips  
 Alexia S. Phinizey  
 Michael J. Pigott  
 Myrion R. Pillow  
 James Pitts  
 Kass Plain  
 Cletis J. Pope  
 Vivian Pope  
 Gracie R. Porter  
 Charles S. Pressley  
 Peggy Price  
 Kenneth M. Pulce Jr  
 Alfred Quarles  
 Grace L. Ragland  
 Gary Abdur Rahman  
 Margaret Ransom

Melissa J. Wyatt  
 Brenda P. Wynn  
 Emily Asyse Wysocki  
 William O. Young  
 Kenneth C. Younger  
 Lynne A. Younger  
 Yvonne Zehr  
 John L. Ziegenhein  
 El Senzenga Kulu Zulu

**PARENTS**

Jetaun L. Alexander  
 Stephanie R. Blair  
 Marilyn Burtis  
 Kathy Cooper  
 Johnie Davis  
**Nancy B. Edwards**  
**Harrison S. Foy, 1971\***  
**San Yvette Foy\***  
 Charles E. Frazier  
 Jeanette B. Hayes  
 Richard E. Hubbard  
 Tara Hunter  
 Chandra Lipscomb, 1980  
 Renee Ms Martin  
 CharRhonda Moye  
 Sheila Patrick  
 Cathy Porter  
 Lloyd Porter  
 Charlotte Towles Quarles  
 Sheila Wyatt Riley, 2007  
 Derek Sanders  
 Mary Falls Scott  
 Johnnie B. Singleton  
 Kimberly J. Stairs  
 Celeste B. Stein  
 Everett Stein II  
 Brenda Taylor  
 Lakeisha Vereen  
 Petrina White  
 Belinda J. Williams  
 Blenda Williamson  
 Charmaine Yates

**STUDENTS**

Tamarrah K. Adams  
 Balin K. Ali  
 Joh'Nissa D. Anderson  
 Candace Nicole Anthony  
 Jasmine Monique Baskin  
 Deshonte G. Beamon  
 Delacy Quarteaz Beasley  
 Chantal S. Bell  
 Kendra N. Benion  
 Raymond J. Boyd  
 Jamesheia A. Brandon  
 Corletta J. Briggity  
 Brittany A. Brooks  
 Sade-Kemi S. Brown  
 Brandy A. Buggs  
 Elexis Danielle Chatman  
 Marea A. Chatman  
 Corlisia L. Clark  
 Tymanisha S. Clark  
 Dasia H. Clemente  
 Samuel K. Coleman Jr.  
 Kenya R. Collins  
 Brea Davis  
 Autumn Zahne Doles  
 Paige A. Ferguson  
 LaFonda Fisher  
 Shaundree T. Fuller  
 Joshliene Y. Gardner  
 Aaron Taylor Gilliam  
 Candice Elise Gilliam  
 Nia I. Gordon  
 Chasity B. Gowdy  
 Katara A. Grissom  
 Danielle Haik  
 Spencor Luke Hall  
 Chardea B. Harrison  
 Makia S. Harrison  
 Tony A. Hatén Jr  
 Tiara K. Haynes  
 Tia R. Hazard  
 Ashleigh E. Hill  
 Waverly Alexandra Hill-Mathis  
 Ronald E. Hopson  
 Ronnie T. Horns  
 Jada Olivia Howard  
 Sterling M. Hubbard

Ryain M. Hudson  
 Chevia Shavella Hughes  
 Jessica E. IMafidon  
 Daniel I. Jones  
 Lanita Jones  
 Renita D. Jones  
 Shawneis Alexsis Jones  
 Shavona D. Kennedy  
 Tanisha Renee Killion  
 Breanna Kilpatrick  
 Darrian Kinamore  
 Hacina S. King  
 Elizabeth McConkey Knox  
 Meghan C. Lambert  
 Keith A. Martin Jr  
 Samantha L. Martin  
 Jasmine Marie McClain  
 Jai J. McCrary  
 Aja M. Mccroy  
 Chanan AlecZandria McMillan  
 Courtney Amber Mickens  
 Saprina K. Milton  
 Elliott Jamel Mittons  
 Bria Nicole Monk  
 Jasmine A. Mooney  
 Jaylon Kristopher Moore  
 Willie Louis Moore Jr.  
 Taylor D. Mosley  
 Roderkius Q. Murphy  
 Krystalin A. Murray  
 Starr-Ambrosia Y. Muslim  
 Krystal R. Nichols  
 Gary Lee Odom  
 Camille R. Oliver  
 Teryn Brielle Patrick  
 China Marshall Patton  
 Frekyla Perkins  
 Marissa J. Peterson  
 Jhana Elise Plump  
 Amber N. Rainge  
 Jade M. Ray  
 Andre' R. Reaves  
 Brandon Alexander Reid  
 Kristina R. Rhett  
 Samantha I. Rice  
 Taja Briana Rice  
 Tacoshia M. Rose

Michael A. Sadler Jr Jr  
 Mario M. Samples  
 Felicia Nicole Sanders  
 Maurice Matthias Sarden  
 Deangelo D. Savyers  
 Gyvica D. Scott  
 Felicia B. Shaffer  
 Sharekia D. Shaw  
 Charles X. Smith  
 Chrystena KeRayiakis  
 Champaige Smith  
 NiaBrianna A. Smothers  
 Donysha R. V. Starks  
 Miles C. Stokes Sr  
 Arianna C. Taylor  
 Shantell R. Taylor  
 Landon N. Thomas  
 Lauren Anne Thomas  
 London Ashley Thomas  
 Samantha L. Thomas  
 Victoria E. Thomas  
 Telecia L. Tomlinson  
 Kenneth Q. Toney II  
 Dejah Lauren Wallace  
 Yasmine I. Washington  
 Desiree' Shannice Whitener  
 Micah J. Wickre  
 Cydney Nickelle Williams  
 Remondo R. Williams  
 TeAnna Williams  
 Khamaria B. Wright



“Receiving this Memorial Scholarship means the world to me. I have been through many trials and tribulations throughout my tenure here at Tennessee State University and this scholarship helps me finish what I started. Going into my final semester this fall, I was told I maxed out of all of my financial aid and I did not know how I would be able to finance my last semester of school. All I could do at this point was turn to my knees and pray. This scholarship showed me that the TSU Foundation believes in the students at Tennessee State University.

– Javaris Carrion



# MEMORIAL GIFTS

**Gladys Abernathy, 1954**  
Samuel J Abernathy

**Zenoch G Adams, 1955**  
Phyllis Adams  
Brenda G Cannon  
Cecil L Davidson  
St Matthews AME Church

**Travis Aikin Jr, 1966**  
Shirley Coleman Aikin

**Lillie M Armstrong**  
Valerie L Washington

**Booker T Banks**  
Camille R Banks

**Clinton and Blanche Bond**  
Blanche R Bond-Hudson

**Marvin T Brown**  
TSUNAA Aristocrat Of  
Bands Alumni Chapter

**Pearl (1963) and Joseph Bryant, 1965**  
Ottie Andre Bryant  
Yolande Tatum Bryant  
Yvonne N Bryant

**Elizabeth Burgess**  
Beverly B Barton

**Shirley Calvin, 1974**  
Tandiwe M Calvin

**James Clardy**  
Thelma Sanders Clardy

**Lenzora and Lucille Collier**  
Curtis Collier  
Southeast Tennessee  
Health Consortium

**Bryan A Collins, 2005**  
Terrence G Caldwell  
Alan L Collins  
Kenneth A Dungee  
Leah P Dupree  
Leshawnda Fitzgerald  
Eugene Hampton  
Hewitt-Lawson Fund  
Sean M Jones  
Jason A McCay  
Lalita W Pace  
Dedrick A Perry  
Kianna L Pope  
Charles A Traugher  
David S Truesdale  
Sharon G Williams

**Alonzo Currie**  
Linda Kaye Currie

**George Davis Sr, 1958**  
George L Davis

**Ivanetta Davis, 1939**  
James Inman Bass  
Kelvin D Jones  
Nashville Sportsman Club

**Sylvester Davis, 1955**  
William F Hayslett  
Ola G Hudson  
Geardean Johnson  
Mario M Samples  
Mack T Scott  
**Larry Edward Doss**

Antoine M Bean  
FirstGiving

**Arthur Bell Douglas, 1934**

Monica B Douglas  
Valerie M Goldston  
Fay Hackney  
Patricia K Perdue  
James Roberts  
Timothy R Strauch

**Tierney Edwards, 2001**  
Nancy B Edwards  
The Family of Tierney M  
Edwards

**Philmore Graham, 1962**  
Rafael Hernandez

**Derrick Green, Jr**  
Darlene Green

**Camilia Gregory**  
The Ivy Center Foundation  
of Nashville

**Joseph Guydon Sr, 2008**  
Dwenette L Guydon

**Vendolyn S Harris**  
Maizelle C Archie  
Stacy J Berk  
James R Burton  
Allison Gans Castillo  
Cook County Public  
Guardian  
Veranda Dickens  
Frogs Club  
Charles P Golbert  
Constance A Harris  
Patricia J Harris  
Robert Forsyth Harris  
William B Harris  
Barbara Hausman  
IBM Corporation  
David A Kezerle  
Joyce E Kezerle  
Patricia G Kuhn  
Annie P Mack  
McCaffery Interests Inc  
Aurelia G Nicholson  
Mary Olsen  
Sharon Thomas Parrott  
Kass Plain  
Jill Runk  
Susan M Sherock  
Lori K Stern  
Edmund C Woodbury  
Emily Asyse Wysocki  
Yvonne Zehr

**Lonnie Haynes, 1950**  
Margaret Ransom

**Ernestine Henderson**  
Rafael Hernandez

**Patricia Haley Howard, 1965**  
John T Howard

**Robert Hudson, 1946**  
Lillie D Bowman  
Clara C Elam  
Fred Fielder  
Lesa P Horton  
Charles R Hudson  
Earline H Hudson  
Ola G Hudson  
Ramona Hudson-Pulce  
Shirley A Jones

Mary B Lanier  
Audrey E Lewis  
Ida K Martin  
Marian R McDonald  
Brenda A Merritt  
Troy Merritt  
Lee H Pennington  
Kenneth M Pulce  
Naomi K Raybon  
Jennie L Scott  
Dolores C Shockley  
Lynn L Signer  
Terrence L Smith

**George Hull Jr, 1949**  
Sharon Hull Smith

**Jesse James, 1973**  
Jennifer Bell

**Miklos James, 1985**  
Patricia A Livingston

**Clarice Janice Jones**  
Joshua G Jones

**Emma Louise Jones**  
Jeffery Hamer  
Lajuana M Hamer

**Floyd Jones, 1953**  
Louise C Jones

**Hinton Jones, 1967**  
Annette M Barnes

**Arthur and Era Kinnard**  
Sophia K Beamon  
Anna L Broome  
Martha K Forston  
Houston T Kinnard  
Matthew A Kinnard  
Richmond E Kinnard  
Katie K White

**Lera Lawson**  
A Lawson

**Mary Yancey Love, 1952**  
Ben Hill United Methodist  
Church  
Bivens and Associates LLC  
COELS

George H Coffin  
Waldine Deberry  
Delois M Driver  
Carrie M Gentry  
Timothy Q Grandy  
Edward Leroy Graves  
Ann T Green  
Lynn Elizabeth Green  
Betsy Jackson  
Robert A Jobe  
David H Lillard  
Rosa Malone Mimms  
NAACP Nashville Branch  
Gary Lee Odom  
Rachel Odom  
Pinnacle Financial Partners  
Carla M Robinson  
Dolores C Shockley  
St Luke AME Church  
Leland A Statom  
Yolanda Statom  
Audrey Stradford  
Tallyette Bridge Club  
Tennessee Young  
Democrats  
David L Terrell  
TSU Federal Credit Union  
Irene M Ward

**Orick S Matlock**  
Riverbend Alliance

**William R Miller, 1951**  
Goodyear Tire And  
Rubber Company  
Emmylou C Miller  
John W Miller  
Justin T Rogers  
Edith P Stamps-Miller  
Henry E Sumpter  
Mary L Thomas

**Harold R Mitchell**  
Clara C Elam  
Miriam Henderson  
Julie K Lammel  
Michelle M Manning  
Stanley N Manning  
Jacqueline W Mitchell  
Jean Galloway Reed  
Ruthie G Reynolds  
Lillie Richardson  
Raymond E Richardson

**Alonzo Moody**  
Ruth M Byrdsong

**Carol Poe, 1971**  
Morris A Elam

**Aaron A Powell Sr, 1958**  
Lambda Lambda Omega  
Chptr Alpha Kappa  
Alpha Sorority Inc  
Clara Cecelia Sales  
Hugh Williams

**Tara Roy Morlu, 1996**  
Maleka S Jackson  
Angela Carroll Mosley

**Wayne Reeves, 1950**  
George L Davis

**Doris Reid, 1948**  
Morris A Elam

**Latisha Harvey Sallis, 1947**  
Hubert S Sallis

**Martha F Clark Sanders**  
Audrey Sanders-Smith

**Harvey D Smith**  
Patricia J Smith  
TSUNAA - Memphis  
Shelby County

**William S Smith**  
Samuel J Hillman

**Converse Spencer, 1994**  
Anita Greene  
Robert Greene

**Mae Faggs Starr, 1973**  
Eddie L Starr

**Raymond Stratton III, 1970**  
Julian W Blackshear  
Margaret Ann Blackshear  
Johnnie Boyd  
Joyce Cannon  
Anthony Wayne Coley  
John Duckworth  
Everlena Farrington  
Marcia L Garner  
Delores B Greer  
Bernice Heard

Davie Jamison  
Opra W Jarrett  
Sedora H Johnson  
Joann Jones  
Arthur Roy Lawson  
Lucille R Lewis  
Peggy Jean Martin  
Brenda S McAdory  
Clara McGear  
Alvirda A McLemore  
Yvonne Gloria Myles  
Pearl T Parker  
Charles B Sanderfur  
Smokin' Joes Food  
Products  
Bettye Springfield  
Gloria Poole Towner  
Joyce E Townsend  
Gwendolyn R Boyd Tulloss  
Rosa L Walker  
Karen Smith Winrow

**Harold Street**  
Sorena R Street

**Teran Terry**  
Brigitte Lee Landry  
Josephine Terry

**Lillian Thomas, 1935**  
The Ivy Center Foundation  
of Nashville

**Catherine Thomas**  
Johnnie C Smith

**Denise Washington**  
Robert A Jobe

**Samuel Whitmon, 1948**  
Samuel J Abernathy  
Jacob Emanuel  
Carrie M Gentry  
Marian Holley  
Penne Y Leeper  
Charles L McTorry  
James E Mims  
Juanita Gordon Moore  
Willie A Moore  
Old Timers Baseball  
Association  
Patsey Whitmon Thomas

**Robert E and Jean A Williams**  
Floretta Williams Lewis

**Ed Wisdom Jr**  
Melissa Ewing  
William C Montgomery  
Mary W Tisdale  
Edward H Wisdom  
Emma J Wisdom

**Nadine Woodrick, 1956**  
Attitudes with Hattitude  
Daphne Frazier Axon  
Mary J Cooper  
Cottages at Cascade  
Bridge Club  
Friendship Primitive  
Baptist  
Cynthia D Smith  
The Cottages at Cascade  
HOA, Inc  
John L Ziegenhein

# SPECIAL EVENTS TO HONOR DONORS

## President's Society and Legacy Luncheon - October 24, 2013



## Scholarship Appreciation Event - April 3, 2014





# 2013-2014 SCHOLARSHIP AWARDS

## SCHOLARSHIP AWARDS Fiscal years ending June 30

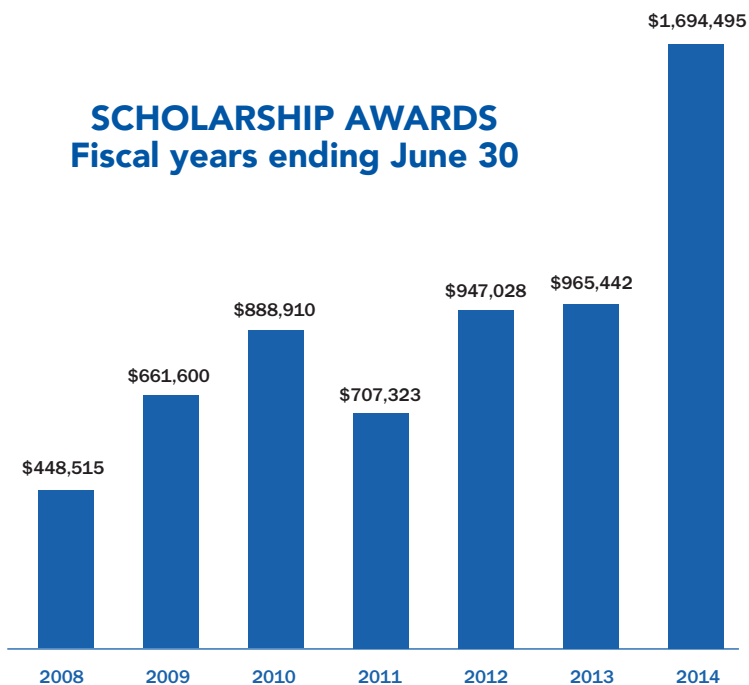

Accounting and Business Law Scholarship  
 Alfred and Rosa Coleman Endowed Scholarship  
 Alger Boswell Endowed Scholarship  
 Alphonso Sherman Endowed Scholarship  
 Alumni Majorette Scholarship Fund - Sophisticated Legacies Scholarship  
 Alumni Million Dollar Challenge Scholarship  
 Antoinette McTurner Humphries Endowed Scholarship  
 Arthur and Era Kinnard Endowed Scholarship  
 Athletics Administration Scholarship  
 Avon Williams Pre-Legal Endowed Scholarship  
 Avon-Sylvia C. Coleman Endowed Scholarship  
 Barbara J Bozeman Endowed Scholarship  
 Ben Glo Foundation Inc / Chauncey O'Hara Daugherty, MD Scholarship  
 Beta Omicron - Hershel H. King/Kirby Pugh Scholarship  
 Beta Omicron Marley/ Lee Scholarship  
 Biological Sciences Scholarship  
 Boeing - College of Business Scholarship  
 Boeing - College of Engineering Scholarship  
 Bryan A. Collins Memorial Scholarship  
 Carl & Mary Inez Crutchfield Scholarship  
 Carrie Dunn Denney & Lillian D. Thomas Endowed Scholarship  
 Cecil Ryan/Metro-Nashville Airport Authority Endowed Scholarship  
 Centennial Scholarship  
 Charles F. Hamilton Tennessee-Chicago Chapter Endowed Scholarship  
 Chemistry Scholarship  
 Chicago Alumni Chapter/Alvin Marley Endowed Scholarship  
 Chicago Chapter Alumni Scholarship  
 Chicago Ten Endowed Scholarship  
 Class of 1950 Endowed Scholarship  
 College of Agriculture Scholarship  
 College of Business Alumni and Friends Scholarship  
 College of Engineering General Scholarship

College of Health Sciences Scholarship  
 Cooperative Education Book Scholarship  
 Damon and Rachel Lee Endowed Scholarship  
 Devin W. Johnson Memorial Scholarship  
 Dr. Edrick J. Ferguson Chemistry Scholarship  
 Dr. Frederick S. Humphries Scholarship in Agriculture and Consumer Sciences  
 Dr. Gretchen B. Payne Scholarship  
 Dr. Lonnie Haynes Endowed Scholarship  
 Dr. Robert J. Hudson Memorial Scholarship  
 Dr. Roderic N. Burton Scholarship  
 Dr. William A. Kean Sr. and Jeneene M. Kean Memorial Scholarship  
 Ed Wisdom Jr. Scholarship  
 Edna Rucker Barham Endowed Scholarship  
 Effie P. Coakley Endowed Scholarship  
 Emerson and Annie Able Endowed Scholarship  
 Endowment for Educational Excellence Scholarship  
 Engineering NAVSEA Scholarship  
 FedEx Endowed Scholarship  
 Frederick Liggin Endowed Scholarship  
 Gary Northwest Alumni Math Scholarship  
 General Motors - College of Engineering Scholarship  
 General Motors Endowed Scholarship  
 George W. Cox Memorial Scholarship  
 Hach Scientific Chemistry Scholarship  
 Hannah T. Thomas Scholarship  
 Hazel Edward Welton Endowed Scholarship  
 HCA Engineering Scholarship  
 HCA School of Nursing Scholarship  
 HCA Special Assistance Scholarship  
 Henderson K. Wood Biology Scholarship  
 Hendersonville Area Links Scholarship  
 History and Geography  
 Hollace Brooks Professional Development and Social Work Majors Scholarship  
 Honda Campus All Star Challenge Award  
 Honors Award  
 Hospitality Management Scholarship  
 Howard C. Gentry Sr. and Carrie M. Gentry Athletic Endowed Scholarship  
 Isibor Ebony and Ivory Award for Excellence Endowed Scholarship  
 James A. Hefner Scholarship  
 Jessie Palmer Walker, Jr. Scholarship  
 Joan C. Elliott/Hendersonville Area Links Memorial Endowed Scholarship  
 Joe Gilliam Football Camp and Book Scholarship  
 Judy Butler STEM Scholarship  
 Lawrence N. and Betty Morrow Redd Scholarship  
 Lewis R. Holland Memorial Scholarship  
 Lucy Dye Endowed Scholarship  
 Luster Family EAA Engineering Student Emergency Aid Fund Scholarship  
 Luther and Naomi Chrisp Endowed Scholarship  
 Luther Wright Sr. Memorial Scholarship  
 Marching Band Scholarship  
 Margaret C. Whitfield Endowed Scholarship  
 Mary H. Greer Endowed Scholarship  
 Mathematical Sciences Scholarship  
 Melvin N. Johnson Scholarship  
 Memphis & Shelby County Scholarship  
 Memphis Reserve Scholarship



Morella Siner Goodlow Scholarship  
 Nashville Black Chamber  
 Nashville Chapter TSU Alumni Association Scholarship  
 Nashville Pacesetters Scholarship  
 Nursing Scholarship  
 Olympic Brick Scholarship  
 Procter and Gamble Global Scholarship  
 R. H. Boyd Family Endowed Scholarship  
 Regions Scholarship  
 Rho Psi Alumni Scholarship  
 Rhonda C. Hodge Memorial Scholarship  
 Richard T and Mildred E Darragh Scholarship  
 S.O.S Scholarship  
 Samuel and Evelyn Bills Jones Endowed Scholarship  
 Samuel H. Howard MBA Endowed Scholarship  
 Sharon Banks Smith Scholarship  
 Sobran-Scoman Endowed Scholarship  
 Southern Heritage Foundation Scholarship  
 St. Louis Chapter Emergency Fund Scholarship  
 Staff Senate Scholarship  
 Supply Chain Management Scholarship  
 Teran Terry Memorial Scholarship  
 The Cupcake Collection Scholarship  
 The Danner Fund Scholarship

The Gaiter Scholars Scholarship  
 Tiger Paw Fund Scholarship  
 Tiger Pride Engineering Honor Scholarship  
 TN Juvenile Court Endowed Scholarship  
 Tom Joyner Foundation Scholarship  
 TSU Alumni Louisville Chapter Scholarship  
 TSU CoETC Alumni Endowed Scholarship  
 TSU Foundation General Scholarship  
 TSU Foundation Memorial Scholarship  
 TSU Foundation Scholars Scholarship  
 TSU National Alumni Association Scholarship  
 TSUAA Nashville Chapter Scholarship  
 TSUAA-Houston Chapter Scholarship  
 TSU-Need Based Scholarship  
 Vintagers Scholarship  
 Volkswagen - College of Business Scholarship  
 Volkswagen- College of Engineering Scholarship  
 Wall of Excellence-College of Business Scholarship  
 Wall Of Excellence-GM-College of Business  
 Scholarship  
 William J. Hale Endowed Scholarship  
 Willie Whitfield Jr. Memorial Endowed Scholarship

# 602 STUDENTS RECEIVED SCHOLARSHIPS IN 2013-2014

## NEW SCHOLARSHIPS

Established July 1, 2013 - June 30, 2014

### ENDOWED SCHOLARSHIPS

Audrey B. Jones and Ronald Boswell Bradshaw Endowment  
 Black Women in Sisterhood for Action Inc Endowment  
 Helen E Cox-Carline Scholarship Endowment  
 Edward L Graves Scholarship  
 Merritt Family Endowed Scholarship  
 Samuel Whitmon Memorial Endowed Scholarship  
 The Clinton Woods Endowed Scholarship

### ANNUAL RESTRICTED SCHOLARSHIPS

Booker T Banks Memorial Scholarship  
 Baptist-Southern Heritage Allied Health Scholarship  
 Black Women in Sisterhood for Action Scholarship  
 Audrey B Jones and Ronald Boswell Bradshaw Scholarship  
 Tiereney M. Edwards Memorial Scholarship  
 Greater Gallatin Alumni Chapter Scholarship  
 Vendolyn S. Harris Scholarship  
 HCA Scholarship  
 Mary Yancey Love Math Scholarship  
 Mid South Regional Scholarship  
 Dr. Harold R. Mitchell Scholarship  
 Phillip M Trella Scholarship  
 McDonald Williams Honors Program Award

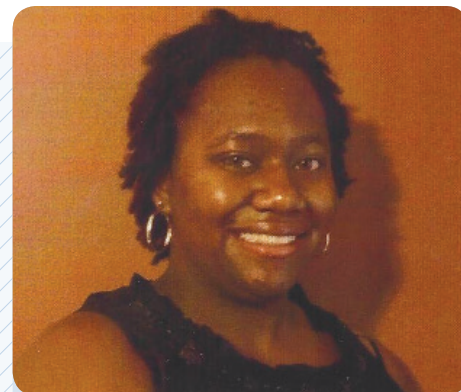

“This scholarship affords me an opportunity to continue my education in pursuing my degree in Health Science. Also, I can focus more on my studies instead of finding a job to cover the cost of my tuition, and I can continue to be an honor student.

- Nyani B. Golden-Brown

Tennessee State University Foundation

# FINANCIAL CHARTS

Fiscal year ending June 30, 2014

## ENDOWMENT MARKET VALUE BY ACCOUNTS

Fiscal year ended June 30, 2014

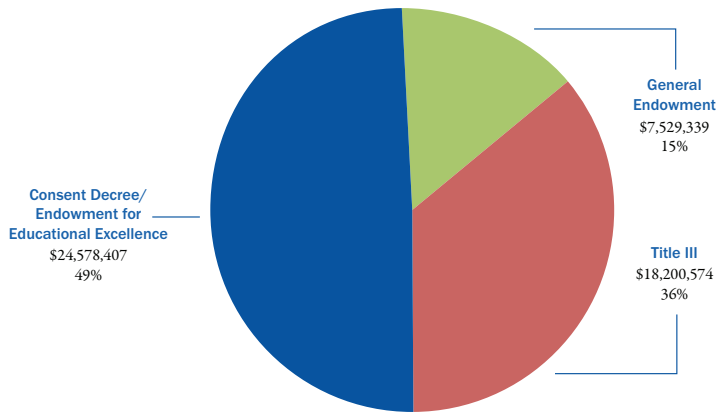

## POOLED ENDOWMENT PORTFOLIO ASSET ALLOCATION

Fiscal year ended June 30, 2014

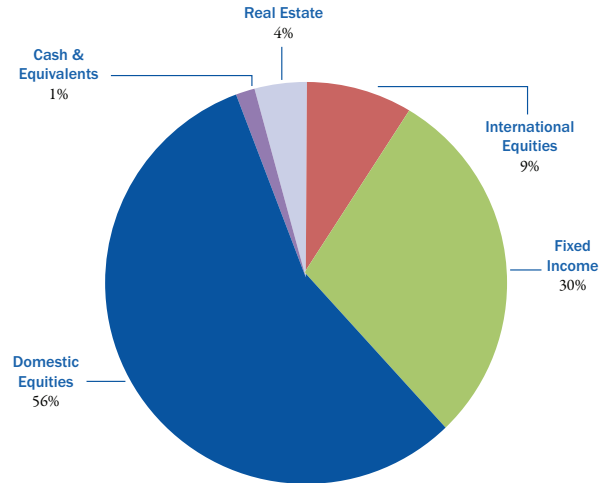

## ENDOWMENT VALUES

Fiscal years ending June 30

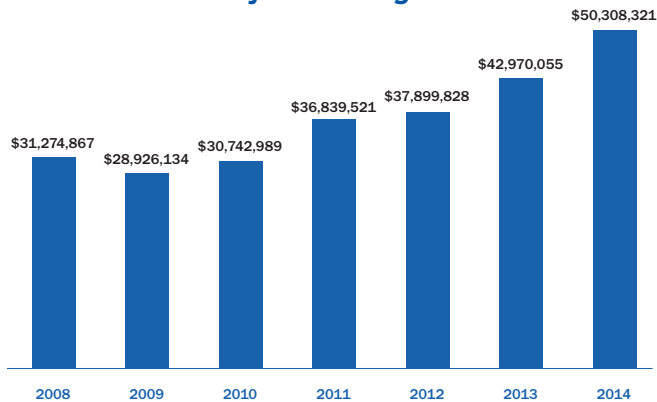

## TOTAL NET ASSETS

Fiscal years ending June 30

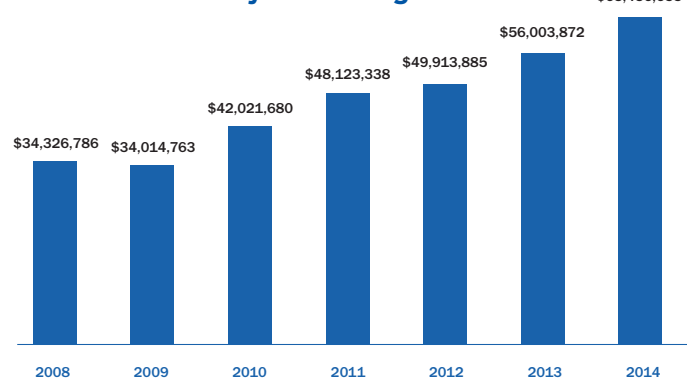

## FOUNDATION EXPENSE ALLOCATIONS

Fiscal year ending June 30, 2014

66%	Scholarship support	\$1,694,495
27%	Program support	\$703,151
7%	Administrative support	\$180,902

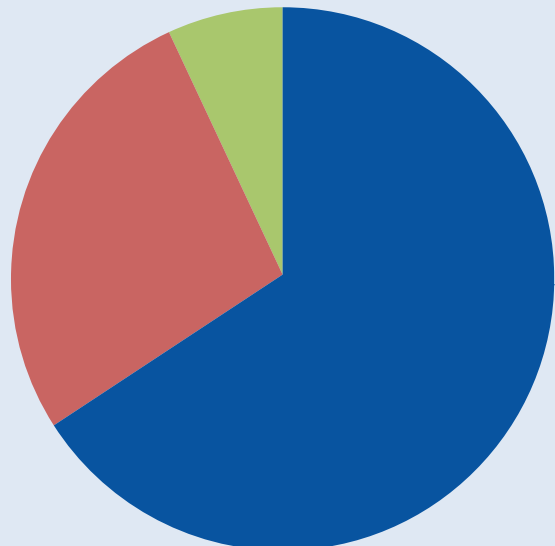

## 2013-2014 FUNDRAISING HIGHLIGHTS

# \$3,168,149



TOTAL AMOUNT OF CASH AND IN-KIND GIFTS

# 7,256

NUMBER OF GIFTS RECEIVED

# 3,776

NUMBER OF DONORS

# \$437

AVERAGE GIFT SIZE

# \$838

AVERAGE ANNUAL CONTRIBUTION  
PER DONOR

# \$1 - \$500,000

GIFT RANGE



## NUMBER OF GIFTS MADE ONLINE

# 2,656

NUMBER OF ALUMNI DONORS

# \$1,762,664

TOTAL ALUMNI GIVING

# 5

PLANNED GIFT  
COMMITMENTS

=

# \$5.13 million

TOTAL AMOUNT OF PLANNED GIFT COMMITMENTS



Tennessee State University Foundation  
**STATEMENT OF NET ASSETS**

For the Year Ended June 30, 2014 (unaudited)  
with comparative figures at June 30, 2013 (audited)

<b>ASSETS</b>	FY 2014	FY 2013
<b>CURRENT ASSETS:</b>		
Cash and cash equivalents	\$ 4,066,394	\$ 4,133,252
Short-term investments	2,985,289	2,979,033
Accounts, notes, and grants receivable	500	1,714
Due from primary government	-	19,148
<b>Total current assets</b>	<b>\$ 7,052,183</b>	<b>\$ 7,133,147</b>
<b>NONCURRENT ASSETS:</b>		
Cash and cash equivalents	\$ 2,342,525	\$ 2,150,169
Investments	48,149,274	40,754,798
Capital Assets	6,000,000	6,000,000
<b>Total noncurrent assets</b>	<b>\$ 56,491,799</b>	<b>\$ 48,904,967</b>
<b>Total assets</b>	<b>\$ 63,543,982</b>	<b>\$ 56,038,114</b>

**LIABILITIES**

<b>CURRENT LIABILITIES:</b>		
Accounts payable	\$ 48,204	\$ 34,242
Other Liabilities	145,253	-
<b>Total current liabilities</b>	<b>\$ 193,457</b>	<b>\$ 34,242</b>
<b>NONCURRENT LIABILITIES:</b>		
Long-term liabilities	-	-
<b>Total noncurrent liabilities</b>	<b>-</b>	<b>-</b>
<b>Total liabilities</b>	<b>\$ 193,457</b>	<b>\$ 34,242</b>

**NET ASSETS**

<b>INVESTED IN CAPITAL ASSETS, NET OF RELATED DEBT</b>	<b>\$ 6,000,000</b>	<b>\$ 6,000,000</b>
<b>RESTRICTED FOR:</b>		
<b>Nonexpendable:</b>		
Scholarships, fellowships, research, other	42,767,007	40,224,006
<b>Expendable:</b>		
Scholarships, fellowships, research, other	14,425,072	9,521,459
<b>UNRESTRICTED</b>	<b>158,446</b>	<b>258,406</b>
<b>Total net assets</b>	<b>\$ 63,350,525</b>	<b>\$ 56,003,871</b>

Tennessee State University Foundation  
**PRELIMINARY REVENUES, EXPENSES  
 AND CHANGES IN NET ASSETS**

For the Year Ended June 30, 2014 (unaudited)  
 with comparative figures at the year ended June 30, 2013 (audited)

	FY 2014	FY 2013
<b>REVENUES</b>		
<b>OPERATING REVENUES</b>		
Gifts and contributions	\$ 2,648,714	\$ 1,500,637
Other operating revenues	386,121	245,170
<b>Total operating revenues</b>	<b>\$ 3,034,835</b>	<b>\$ 1,745,807</b>

**EXPENSES**

<b>OPERATING EXPENSES</b>		
Utilities, supplies, and other services	732,652	836,947
Scholarships and fellowships	1,694,495	965,442
Payments to or on behalf of TSU	151,401	52,178
<b>Total operating expenses</b>	<b>2,578,548</b>	<b>1,854,567</b>
<b>Operating income (loss)</b>	<b>\$ 456,287</b>	<b>\$ (108,760)</b>

**NONOPERATING REVENUES (EXPENSES)**

Grants and contracts	\$ 43,674	\$ 1,456,955
Investment income	6,251,849	3,549,373
Other non-operating revenues/(expenses)	-	419
<b>Net nonoperating revenues</b>	<b>6,295,523</b>	<b>5,006,747</b>
<b>Income before other revenues, expenses gains, or losses</b>	<b>\$ 6,751,810</b>	<b>\$ 4,897,987</b>
Capital grants and gifts	-	-
Additions to permanent endowments	594,843	1,191,999
<b>Total other revenues</b>	<b>594,843</b>	<b>1,191,999</b>
<b>Increase (decrease) in net assets</b>	<b>\$ 7,346,653</b>	<b>\$ 6,089,986</b>

**NET ASSETS**

Net Assets -beginning of year	\$ 56,003,872	\$ 49,913,885
Prior period adjustment	-	-
<b>Net assets - end of year</b>	<b>\$ 63,350,525</b>	<b>\$ 56,003,871</b>

## NEW Giving Societies for 2014-2015

Starting July 1, 2014, the University has new giving societies to honor the donors who make significant lifetime contributions, planned gifts, and annual contributions. Each society offers a variety of benefits. Every gift you make to the TSU Foundation counts toward the gift society levels.

**The Lifetime Society** is special designation for the group for persons who have donated \$100,000 or more over his/her lifetime to the university. Club levels under this society include:

- William Hale Club (\$1,000,000+)
- 1912 Club (\$500,000 - \$999,999)
- Century Club (\$100,000 - \$499,999)

### Benefits/Recognition

- One-time special recognition award
- Name on Donor Recognition Wall
- Invitation to exclusive annual donor recognition event
- Invitation to additional events hosted by the president or foundation board
- Invitations to special events, receptions or lectures throughout the year
- Listing in TSU Foundation Annual Report Honor Roll of Donors

**The Legacy Society** recognizes donors who are leaving a personal legacy at TSU by designating a gift through the TSU Foundation in their wills and estates, establish some type of planned gift with the Foundation, or make a cash gift of \$10,000 or more to an endowment fund in the Foundation.

### Benefits/Recognition

- One-time Legacy Society gift
- Name on Donor Recognition Wall
- Invitation to exclusive annual donor recognition event
- Invitations to special events, receptions or lectures throughout the year
- Listing in TSU Foundation Annual Report Honor Roll of Donors

## Annual Donor Society, Clubs and Circles

**The President's Society** is an elite group of annual donors who contribute \$1000 or more during a fiscal year, and based on the giving level, they become members of special clubs under this Society:

- Founders Club (\$50,000 - \$99,999)
- Leadership Club (\$25,000 - \$49,999)
- Vice Presidents Club (\$10,000 - \$24,999)
- Deans Club (\$5,000 - \$9,999)
- A&I Club (\$2,500 - \$4,999)
- Cupola Club (\$1000 - \$2,499)

### Benefits/Recognition

- Special gift to recognize 1st year, 3 consecutive years, and 6 consecutive years
- Name on Donor Recognition Wall
- Invitation to exclusive donor recognition event
- Invitations to special events, receptions or lectures throughout the year
- Listing in TSU Foundation Annual Report Honor Roll of Donors

**The Honors Circle** recognizes donors who give \$500 - \$999 during a fiscal year.

### Benefits/Recognition

- Invitations to special events, receptions or lectures throughout the year
- Listing in TSU Foundation Annual Report Honor Roll of Donors

**Blue and White Circle** pays homage to the spirit of Tennessee State University seen in our colors as they are proudly displayed among all who love the university. It recognizes donors who give \$100 - \$499 during a fiscal year.

### Benefits/Recognition

- Listing in TSU Foundation Annual Report Honor Roll of Donors

**Make your gift today! Visit [www.tnstate.edu/supporttsu](http://www.tnstate.edu/supporttsu)  
OR Contact the TSU Foundation Office at (615) 963-5481.**



**THE TENNESSEE STATE UNIVERSITY FOUNDATION** is the official charitable organization authorized to accept private contributions for Tennessee State University. Established in 1970, **the mission of the Tennessee State University Foundation is to promote and support literary, scientific, educational, scholarship, research, charitable and development purposes and goals at Tennessee State University.**

## DONOR BILL OF RIGHTS

Philanthropy is based on voluntary action for the common good. It is a tradition of giving and sharing that is primary to the quality of life. To assure that philanthropy merits the respect and trust of the general public, and that donors and prospective donors can have full confidence in the not-for-profit organizations and causes they are asked to support, we declare that all donors have these rights:

1. To be informed of the organization's mission, of the way the organization intends to use donated resources, and of its capacity to use donations effectively for their intended purposes.
2. To be informed of the identity of those serving on the organization's governing board, and to expect the board to exercise prudent judgment in its stewardship responsibilities.
3. To have access to the organization's most recent financial statements.
4. To be assured their gifts will be used for the purposes for which they were given.
5. To receive appropriate acknowledgment and recognition.
6. To be assured that information about their donations is handled with respect and with confidentiality to the extent provided by law.
7. To expect that all relationships with individuals representing organizations of interest to the donor will be professional in nature.
8. To be informed whether those seeking donations are volunteers, employees of the organization or hired solicitors.
9. To have the opportunity for their names to be deleted from mailing lists that an organization may intend to share.
10. To feel free to ask questions when making a donation and to receive prompt, truthful and forthright answers.

*The text of this statement in its entirety was developed by the American Association of Fund-Raising Counsel (AAFRC), Association for Healthcare Philanthropy (AHP), Council for Advancement and Support of Education (CASE), and the Association of Fundraising Professionals (AFP), and adopted in November 1993.*

### INSTITUTIONAL ADVANCEMENT STAFF *as of June 30, 2014*

**Robin Tanya Watson**, Assistant Vice President

**Betsy Jackson**, Executive Director, Advancement and Foundation Operations

**Cassandra Griggs**, Director, Alumni Relations and Annual Giving

**Ben Northington**, Assistant Director, Fiscal Affairs

**Darlene Harris-Vasser**, Assistant Director, Donor Relations and Stewardship

**Sonya Smith**, Assistant Director, Alumni Relations and Annual Giving

**William Ketteiman**, Prospect Researcher

**Teresa Taylor**, Database Coordinator

**Jasmin Garmon**, Social Media and Young Alumni Coordinator

**Daphane Spight**, Administrative Assistant IV

### OFFICE OF UNIVERSITY PUBLICATIONS

**K. Dawn Rutledge**, Director

Tennessee State University is an AA/EEO employer and does not discriminate on the basis of race, color, national origin, sex, disability or age in its program and activities. The following person has been designated to handle inquiries regarding the non-discrimination policies: Tiffany Baker-Cox, director of Equal Opportunity and Affirmative Action, 3500 John A. Merritt Blvd, Nashville, TN 37209, (615) 963-7435.



### TSU FOUNDATION BOARD OF TRUSTEES

*as of June 30, 2014*

#### OFFICERS

Dwayne Tucker, *Chair*

Michael G. Holmes, *Vice Chair*

Amos Otis, *Treasurer*

Jayme Merritt, Ed.D., *Secretary*

#### TRUSTEES

Dwight L. Beard

Robert Churchwell, Jr.

Terry R. Clayton, Esq.

Joseph R. Cleveland

Alvin H. Crawford, MD, FACS

William H. Freeman

Thomas E. Gaiter, M.D.

Roderick J. Glatt

Glenda Baskin Glover, PhD, J.C., CPA

Carletta Harlan, Ed.D

Wade A Hinton, Esq.

Harvey E. Hoskins, CPA

Harold M. Love, Jr.

Charles McTorry

Robin Tanya Watson

Tony Wells

Chuck S. West

Kevin W. Williams



P.O. Box 9542  
3500 John A. Merritt Blvd  
Nashville, TN 37209

Non-Profit Org.  
US Postage  
PAID  
Nashville, TN  
Permit No. 570