

72 tennessean
72 tennessean
72 tennessean
72 tennessean
72 tennessean
72 tennessean
72 tennessean
72 tennessean
72 tennessean
72 tennessean
72 tennessean
72 tennessean
72 tennessean
72 tennessean
72 tennessean

Tenn. State Univ.
72 tennessean
SPECIAL COLLECTIONS



TENNESSEAN

TSU
coll.

TAKE A LOOK AT IT: TSU, '72



CONTENTS

Administration	Page 34
Campus Life	50
Athletics	114
Seniors and Classrooms	144
Activities	188

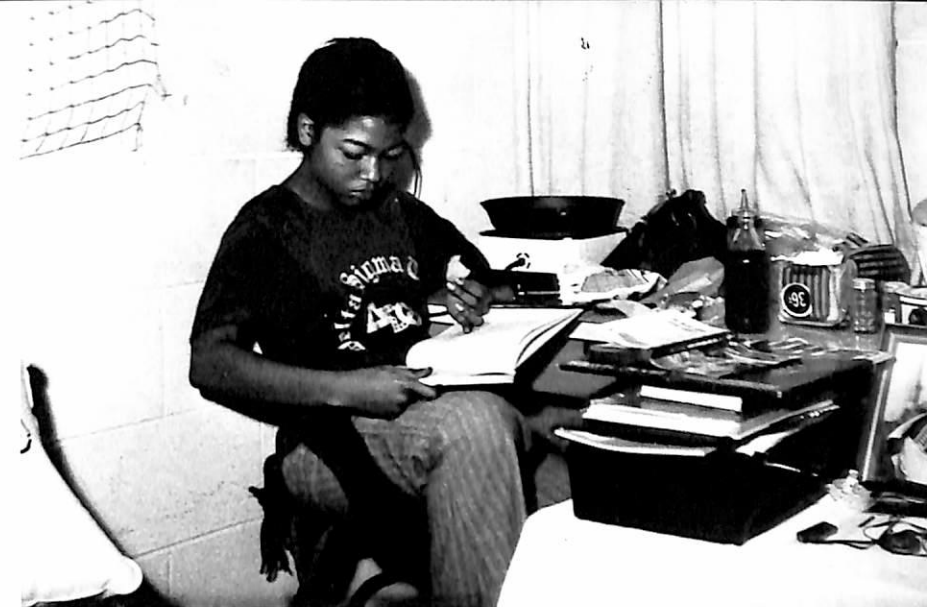

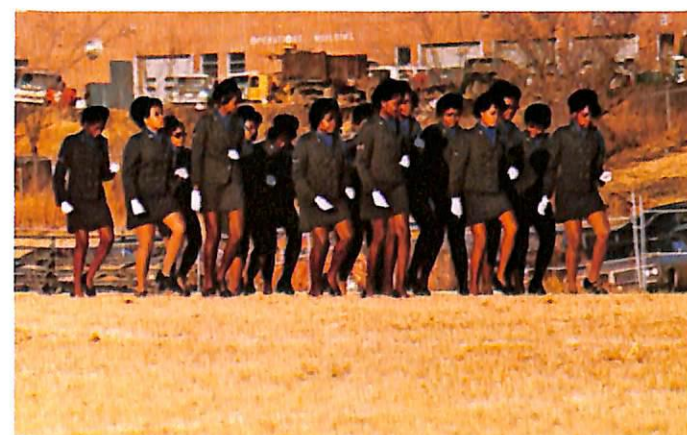
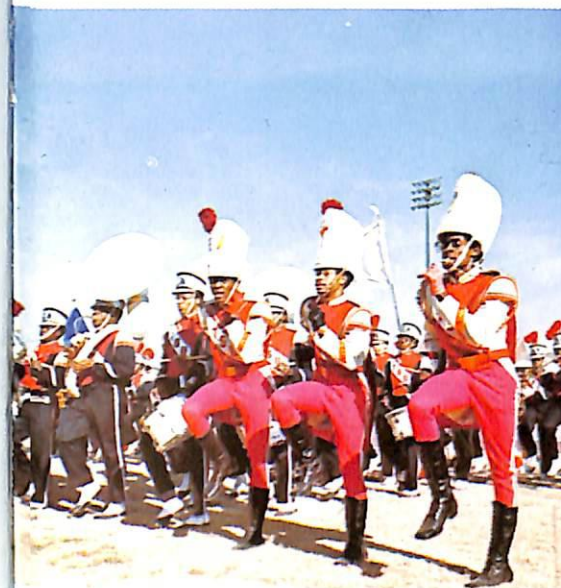
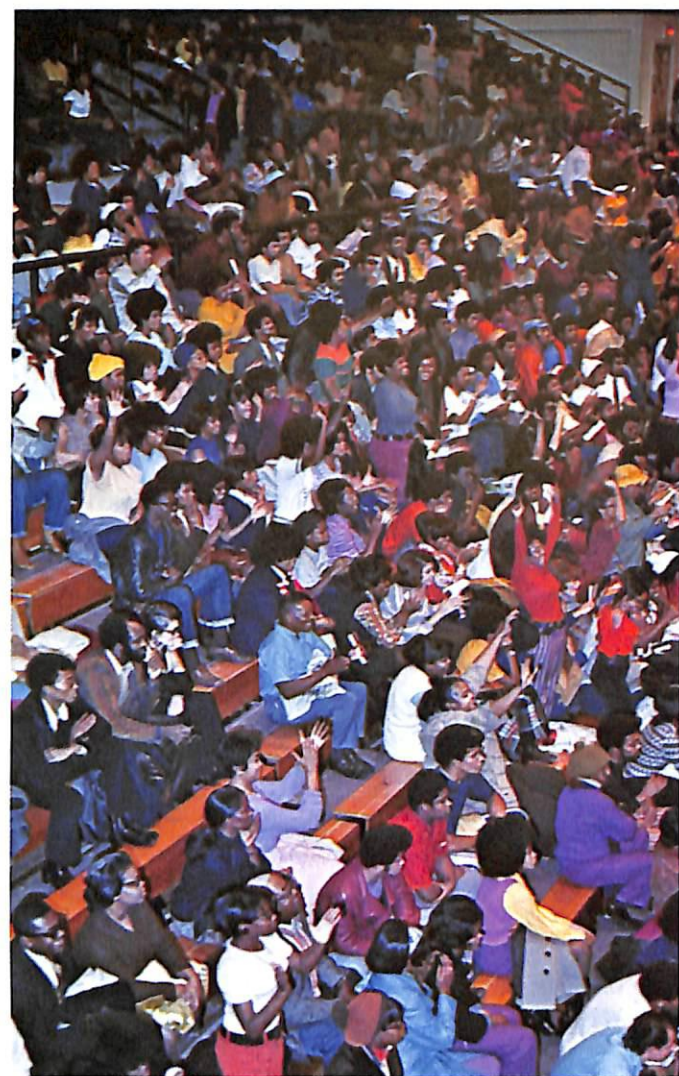

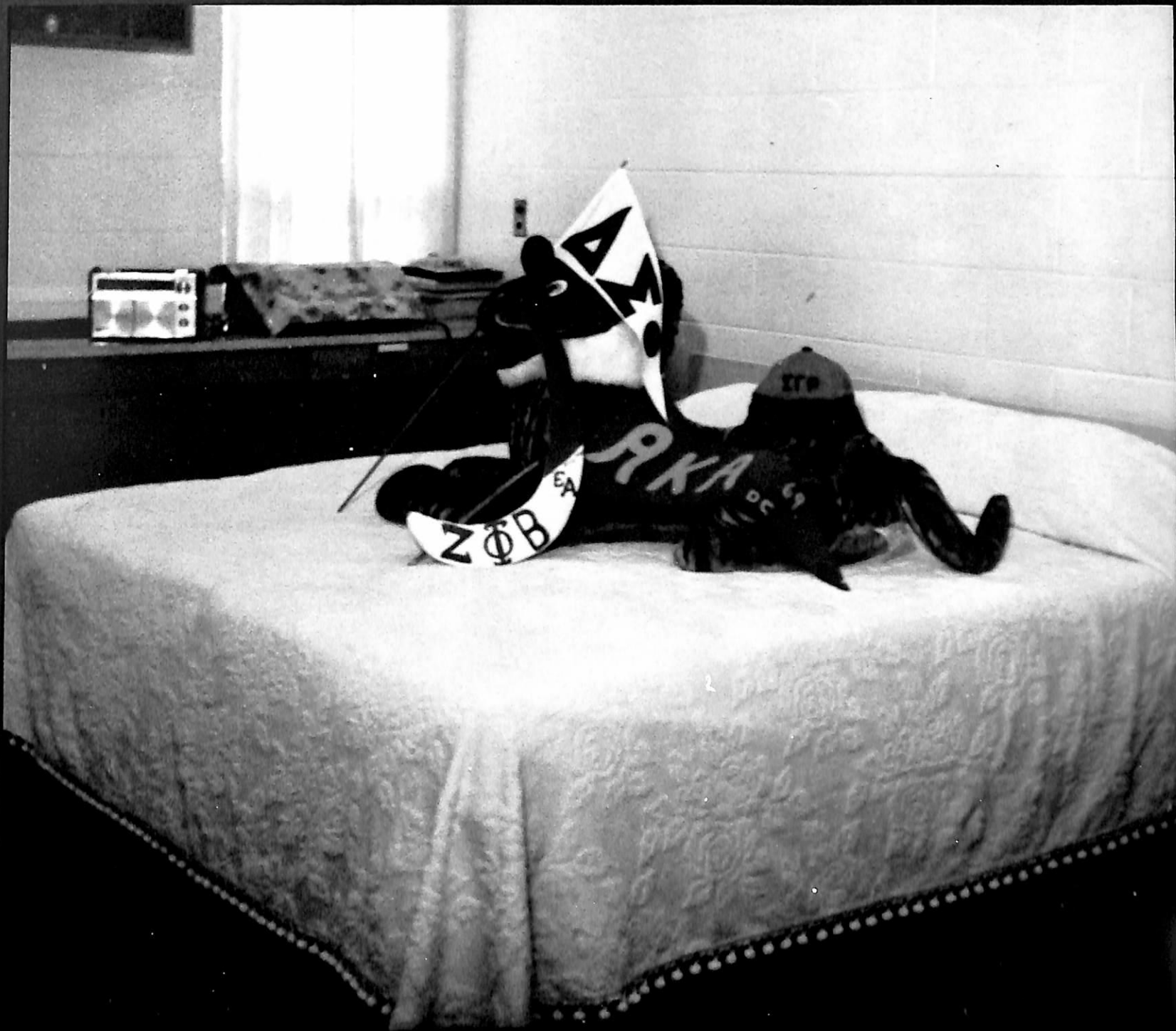
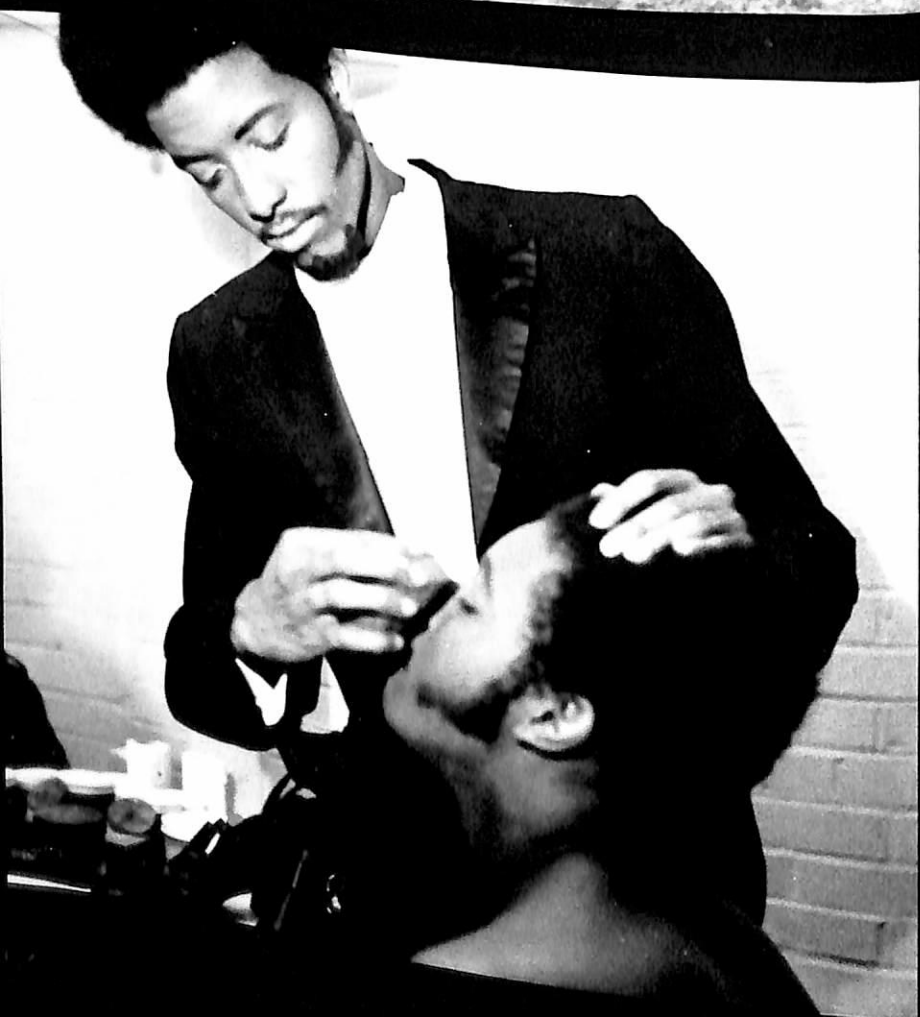
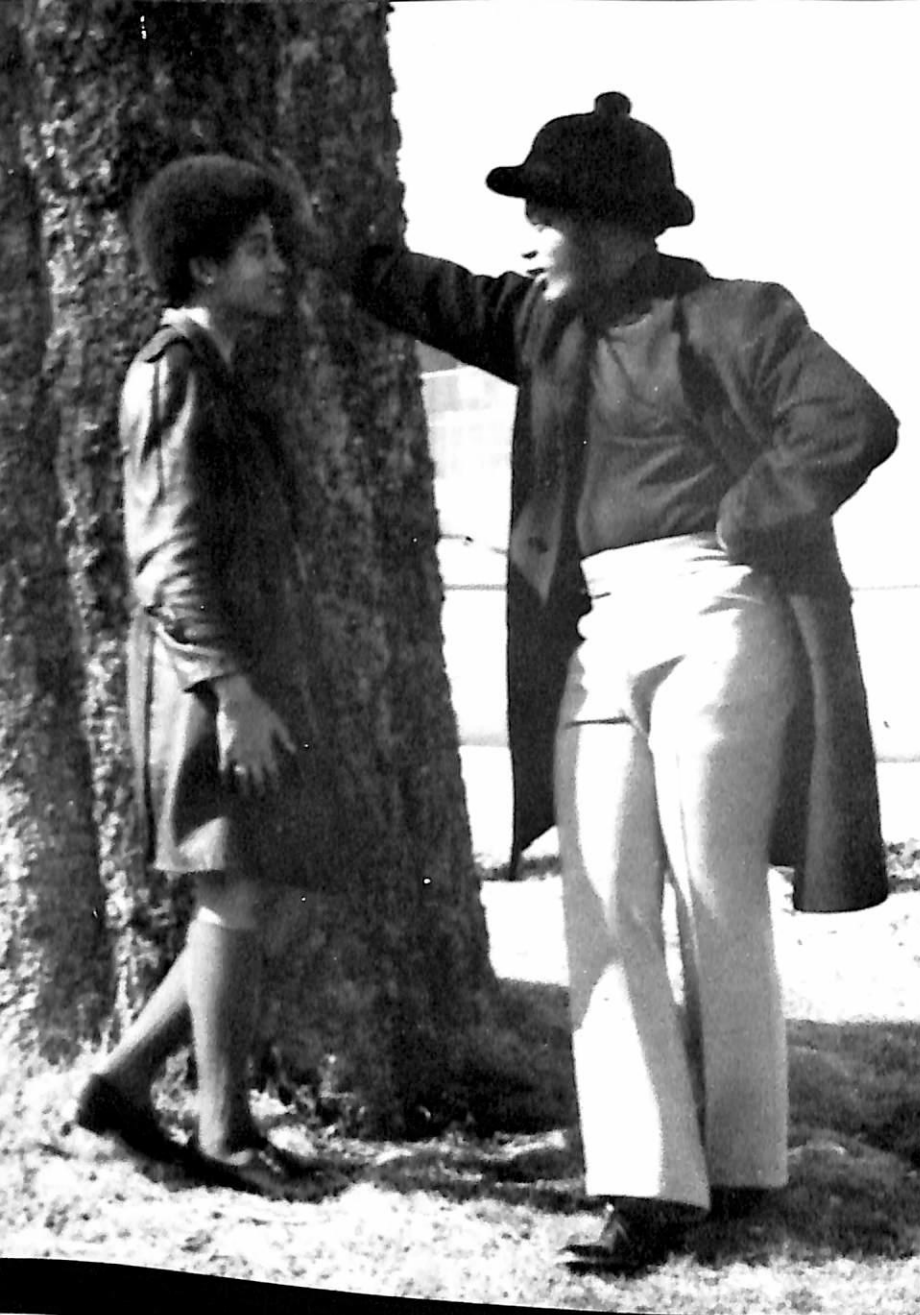

ITS ACADEMICS

ITS ATHLETICS

ITS ACTIVITIES

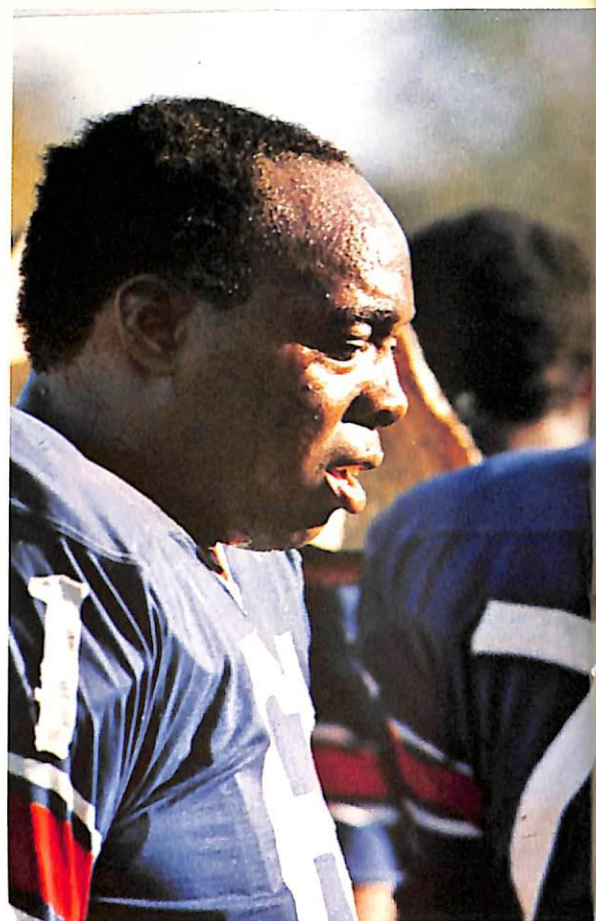
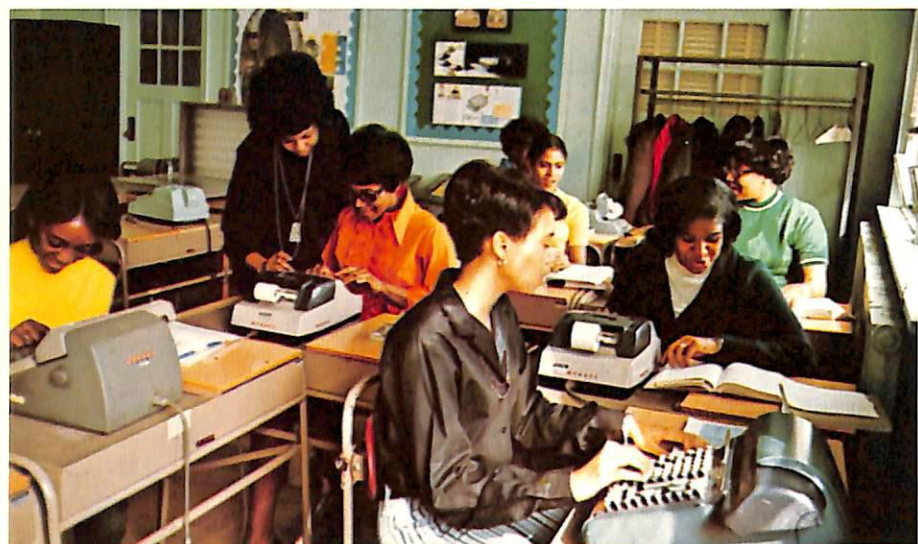



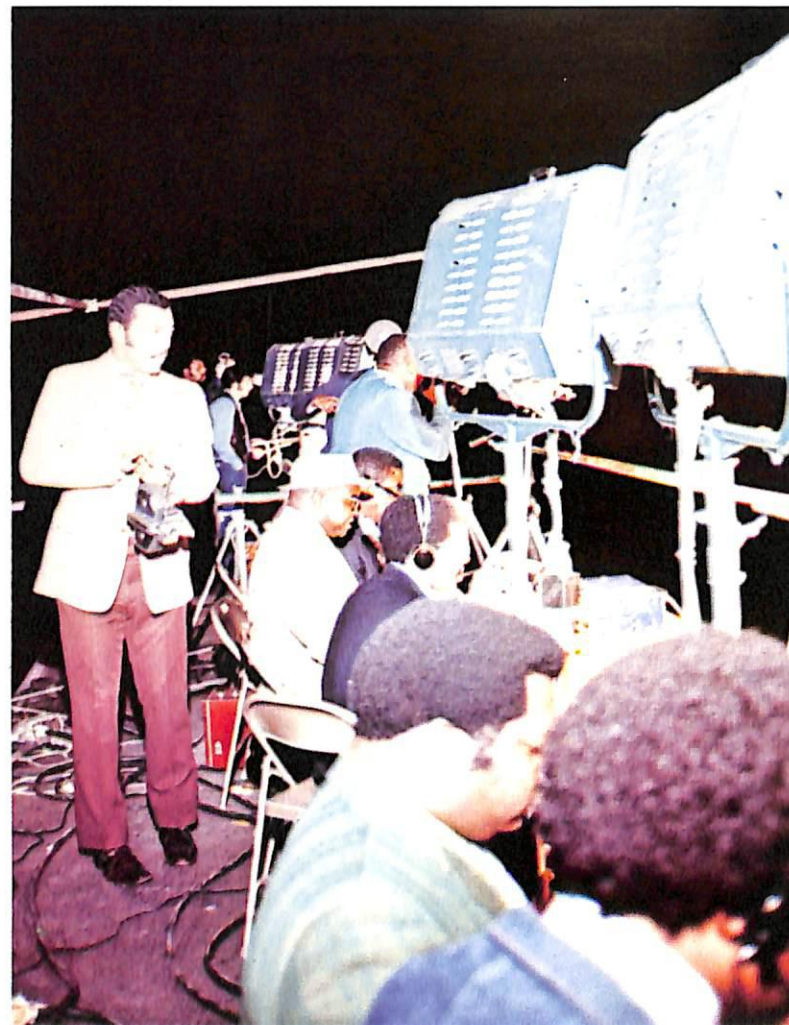

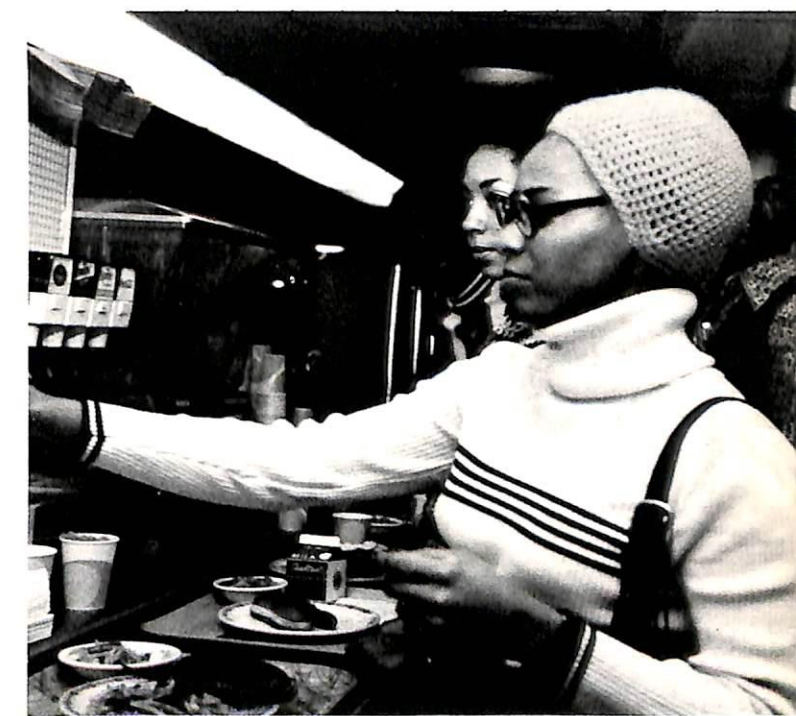
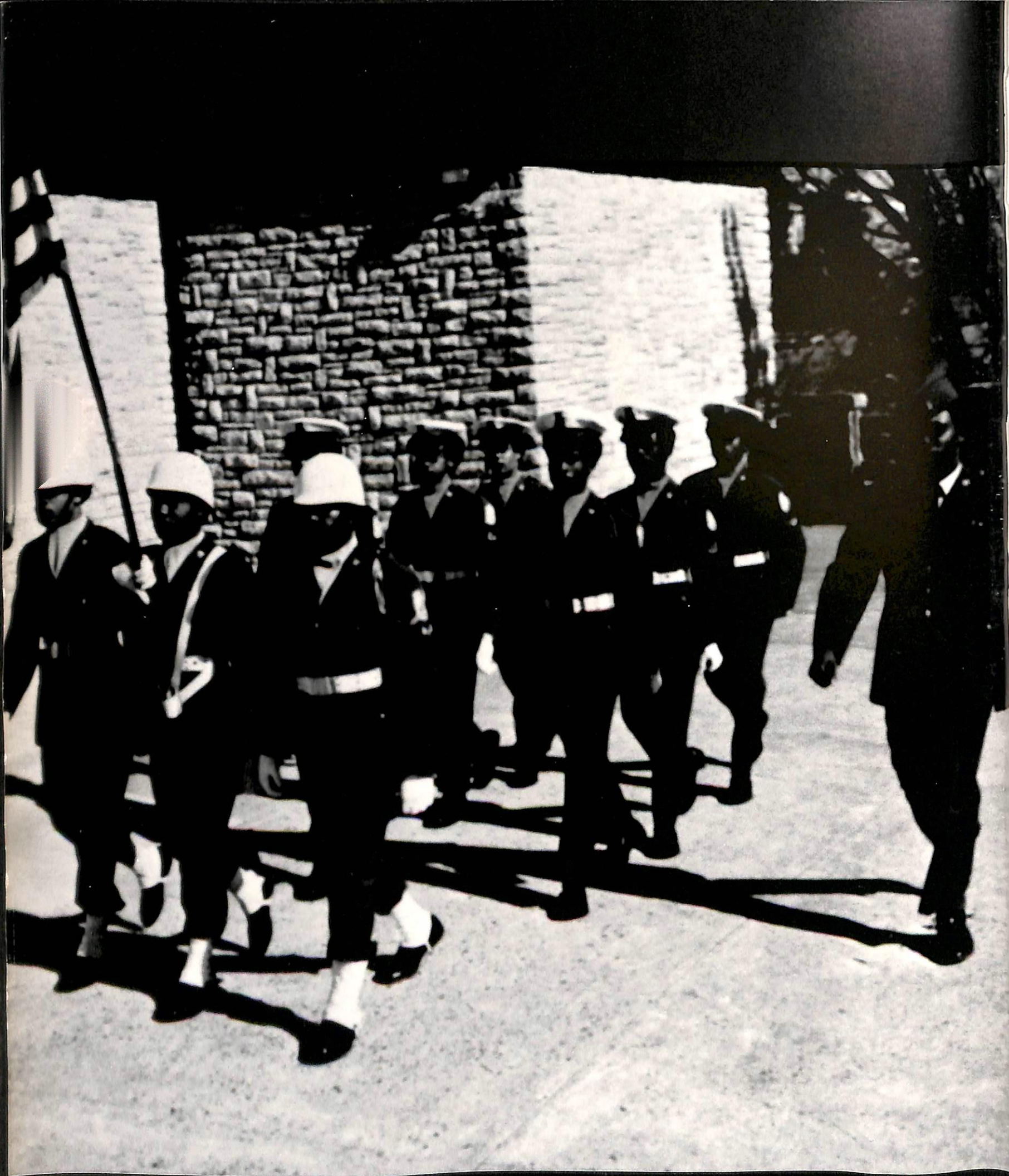

MOVING FORWARD

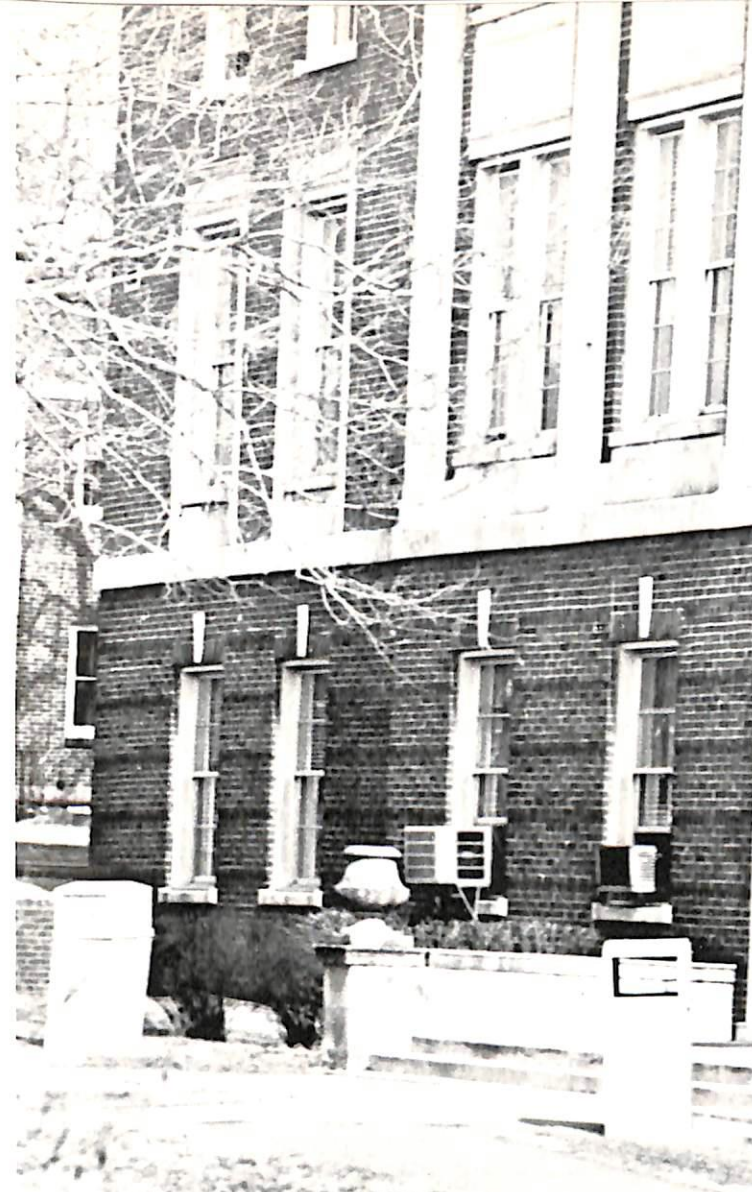

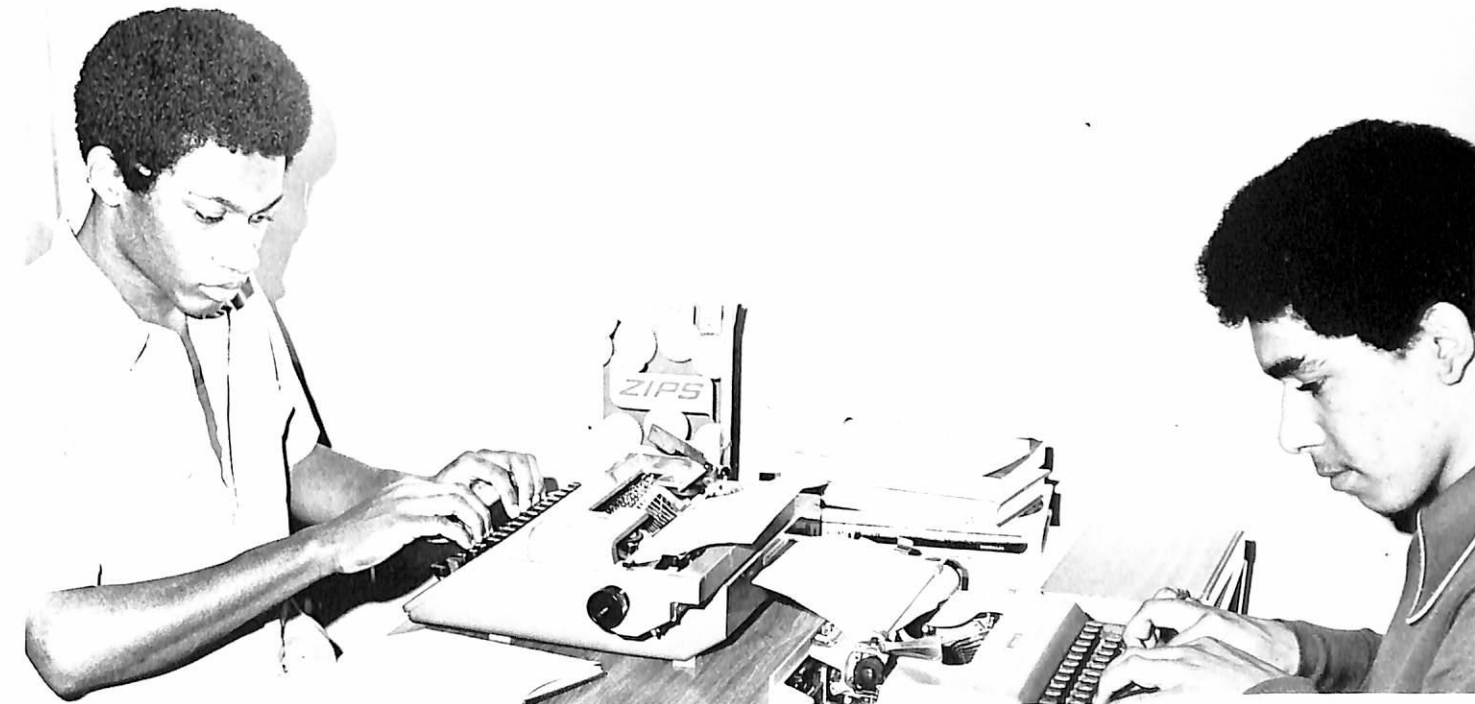

GETTING IT ALL TOGETHER



REGISTRATION BUG-A-BOO







PICTURE THE TSU CO-ED

PICTURE THE TSU FACULTY

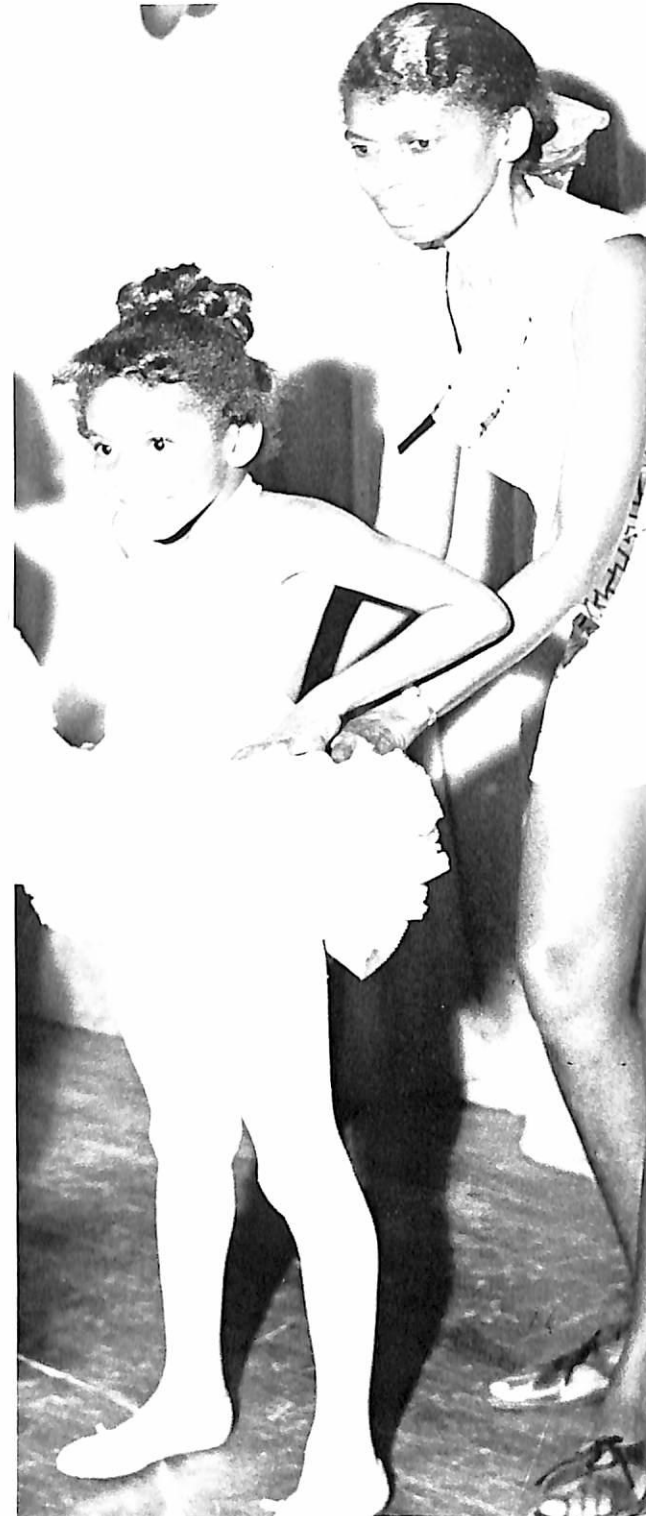
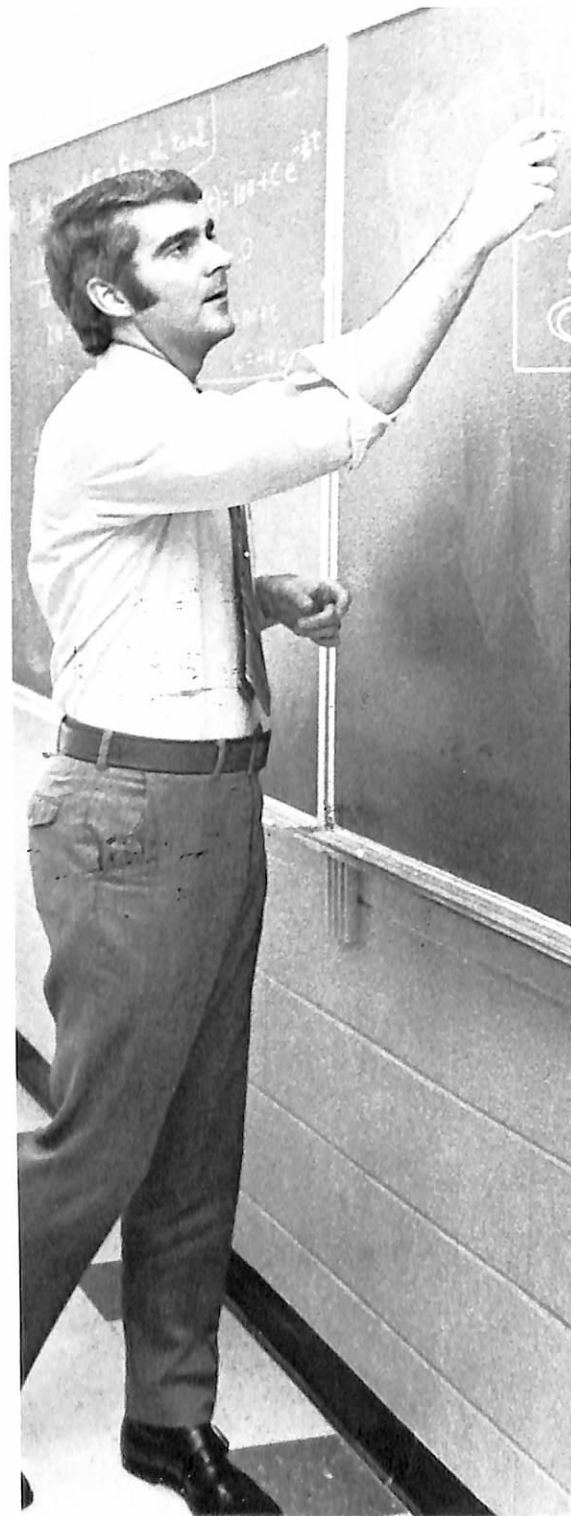

PICTURE THE TSU STUDENTS, IN GENERAL



AND CAMPUS LIFE GOES ON...





...AND ON...



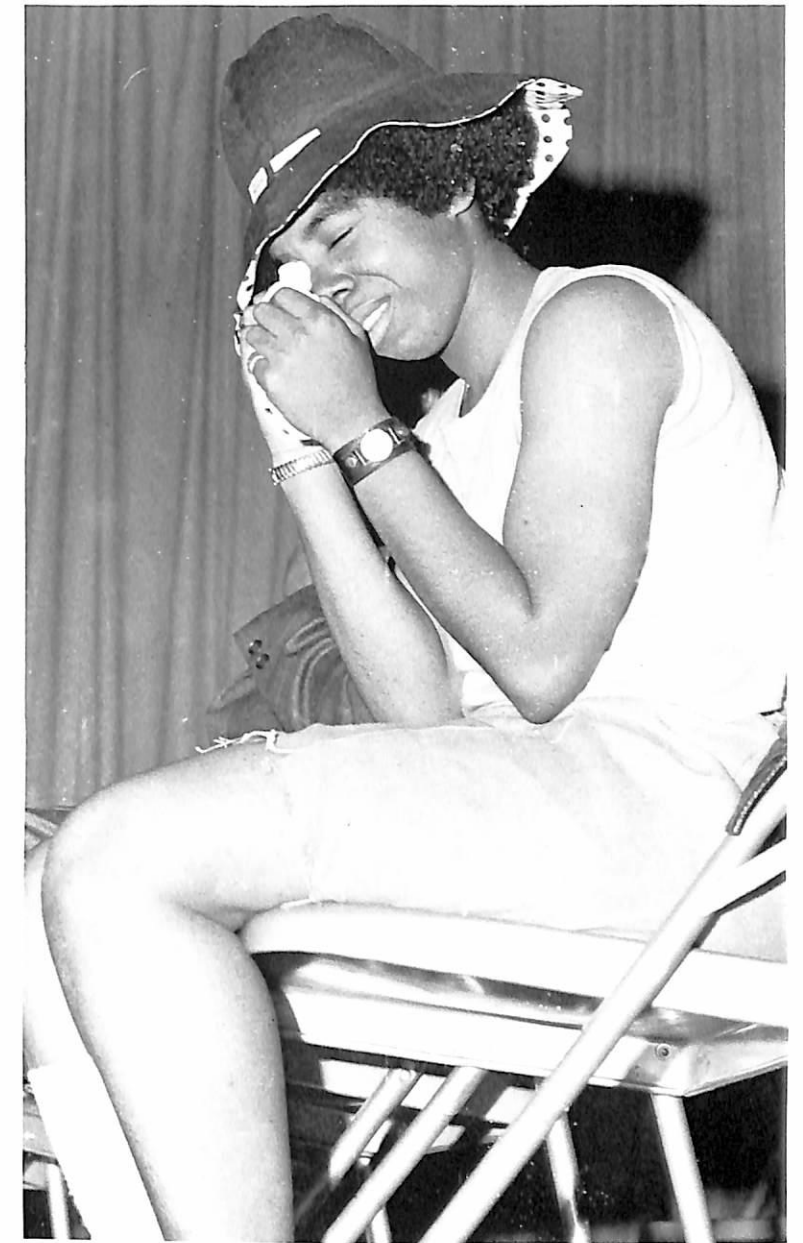

...AND ON



Governor Dunn presented honorary Tennessee Citizenship to Miss Black America, Evelyn Warner of Tallahassee, Florida (center) when the comely queen visited the State in October. Miss Tennessee State, Mary Rucker, accompanied Miss Warner to the Governor's office for the presentation.

GOVERNOR OF TENNESSEE

TENNESSEE BOARD OF EDUCATION

(Seated): J. Frank Taylor, T. M. Divine, Mrs. Callie L. Stevens, Dr. E. C. Stimbert, George Barnes, James H. Jones and Dale Glover. (Standing) H. L. Greer, Dr. John Folger, Edwin H. Kennedy, F.

Thornton Strang, Dr. Kenneth Ezell, Hugh T. McDade and Edward L. Jennings. Also standing are Mrs. Violet Parrish, executive secretary to the Board (right) and her assistant Mrs. Jean Greenwood.



COMMISSIONER

Dr. E. C. Stimbert, Chairman of the Tennessee Board of Education and State Commissioner of Education.

UNIVERSITY PRESIDENT



Dr. A. P. Torrence, President of the University

President Torrence is photographed and interviewed for one of his many television appearances.



President Torrence at the podium of the AFROTC banquet for one of his many guest speaker appearances.



President Torrence sits in bleachers with students in one of his favorite types of appearances and helps with the declaration that, "we're number one..."



EXECUTIVE ASSISTANT TO PRESIDENT

DR. JAMES H. REEVES



DR. CALVIN O. ATCHISON
Director of Development

MRS. MABEL CROOKS BODDIE
Director of Public Relations



CLYDE BOND
Director of University Housing



DR. HUBERT B. CROUCH
Dean of Graduate School



DR. WILLIE J. CARTER
Dean of School of Engineering and Technology



CARL CRUTCHFIELD
Dean of Admissions and Records



WALTER H. DABNEY
Director of University Planning



MISS LOIS DANIEL
Librarian

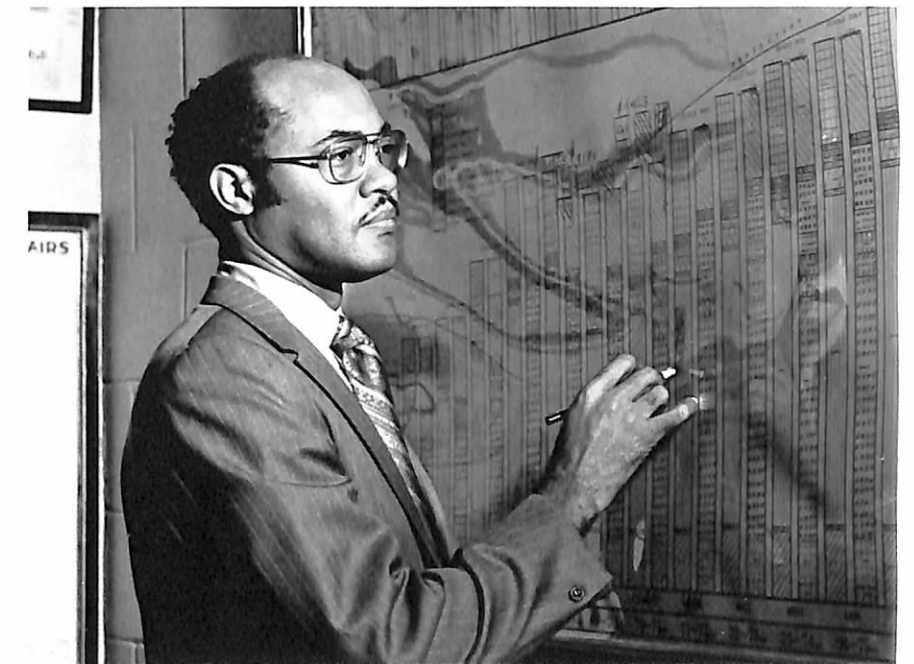

ARTHUR W. DANNER
Director of Finance

ADMINISTRATIVE OFFICERS



ADMINISTRATIVE OFFICERS

B. T. DOZIER
Director of Food Services



DR. CHARLES B. FANCHIER
Dean of Faculty

DR. JAMES E. FARRELL
Director of Extension and
Continuing Education



Howard C. Gentry
Director of Athletics



MRS. JIMMIE P. GRAYSON
Dean of Women



DR. DAVID A. HAMILTON
Dean of School of Agriculture and Home Economics



HENRY C. HARDY
Farm Manager



ROBERT N. MURRELL
Dean of Men

Mrs. Barbara C. Murrell
Director of Student Activities

ADMINISTRATIVE OFFICERS

DR. THOMAS E. POAG
Dean of School of Arts and Sciences

DR. JOSEPH A. PAYNE
Dean of Students

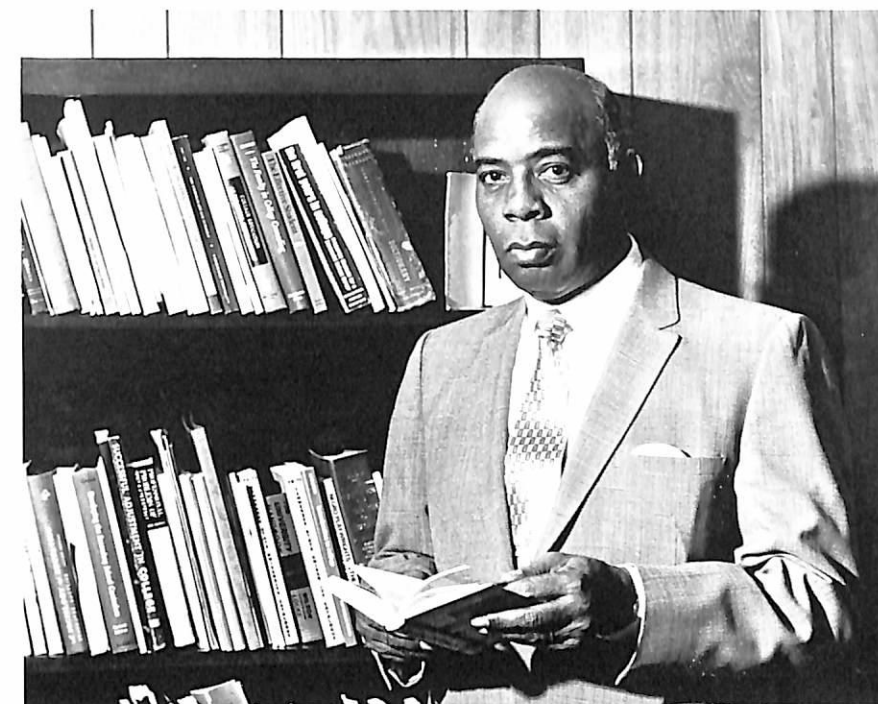

WAYNE REEVES
Director of Physical Plant

ADMINISTRATIVE OFFICERS

MRS. ANNIE G. SASSER
Director of Placement Services



JAMES ROBERTSON
Director of Safety and Security



WILLIAM H. THORPE, LT. COL., USAF
Director of Aerospace Studies



CARR A. TREHERNE, M. D.
Director of Health Services



HOMER WHEATON
Director of Financial Aid

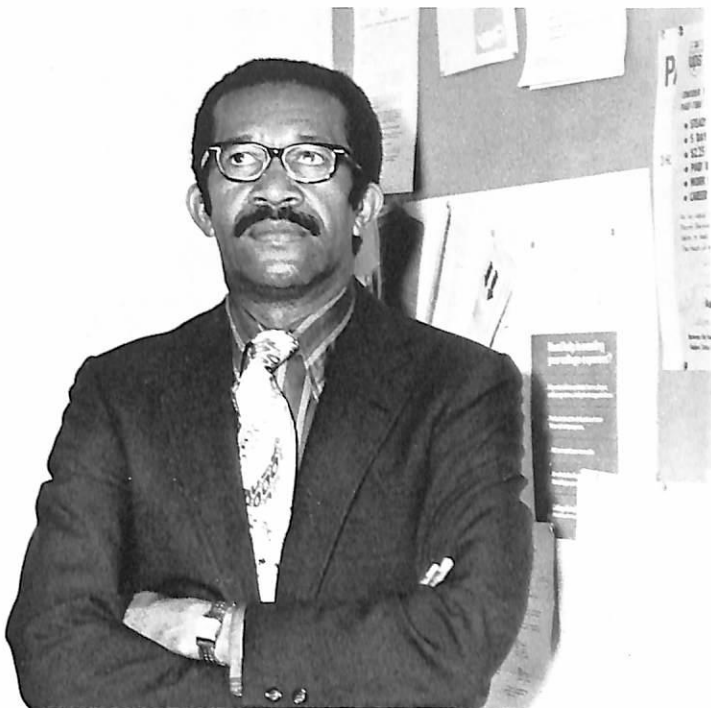

DR. MALCOLM D. WILLIAMS
Dean of School of Education





THE ADMINISTRATION BUILDING



University "First Lady," Mrs. A. P. Torrence and Andrea stroll down Centennial Boulevard to kindergarten.

A black and white photograph of two men in 1970s-style clothing. The man on the left wears a wide-brimmed hat, a dark shirt with a light scarf, and dark pants with light-colored bands. The man on the right wears a knitted hat, a light shirt, and dark overalls, leaning against a light-colored car. They are outdoors in a parking lot with other cars and a brick building in the background.

...the beginning of it



ALPHA ETA RHO



John Applewhite
James Brooks
Milton Cater
Alonza Chubb



Raymond Harris
Malvin Hayes
Maurice Holland
Paul Hollingsworth

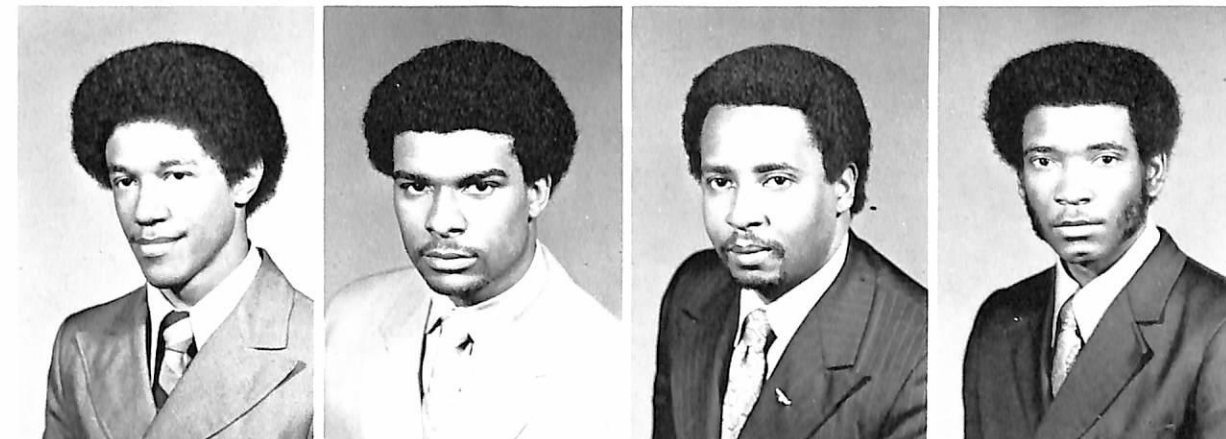

Ernest L. Jackson
Ira Lewis
Harold Lightsey
Kenneth Neely

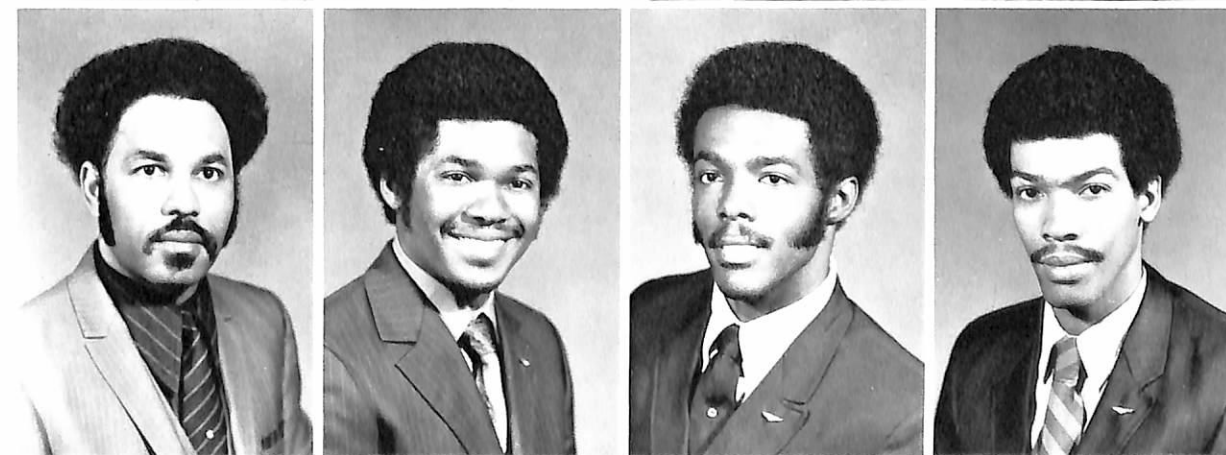

Arthur Overall III
Jimmy Pitts
Larry Scott
Richard Turner



WILLIE JAMES SCOTT, senior history major of McIntyre, Georgia.



RAMONA BARD WALKER, senior elementary education major of Nashville.



FREDA S. BURTON, senior foods and nutrition major of Burlison.



HAZEL L. HUNTER, senior history and political science major of Memphis.



ISAIAH WOODS, senior electrical engineering major of Ft. Wayne, Indiana.

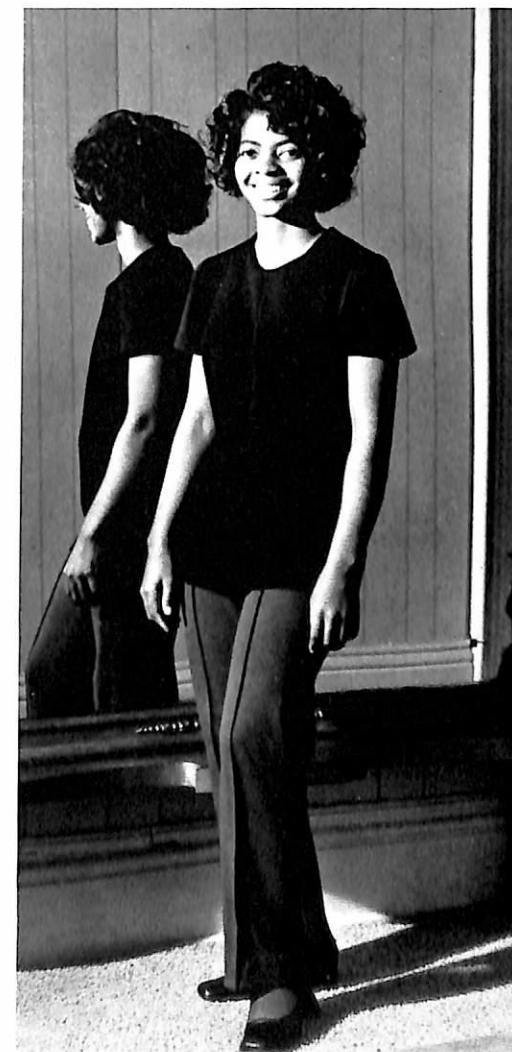

MARY SUE JOHNSON, senior child development and family relationship major of Ashport.



JESSE EUGENE RUSSELL, senior electrical engineering major of Nashville.



JOYCE D. BUNTIN, senior psychology major of Old Hickory.

WHO' WHO AMONG STUDENTS IN AMERICAN UNIVERSITIES AND COLLEGES

WHO' WHO AMONG STUDENTS IN AMERICAN UNIVERSITIES AND COLLEGES

STUDENT UNION BOARD OF GOVERNORS

Seated; Donthel Darryl Hall, Mrs. Alphonsa Thomas, Adviser, Cynthia Clark, Darlene S. Eubanks, Carolyne Collier, Clydell Carroll, Donald E. Lewis. *SECOND ROW: Standing;* Kenneth Ross, Gail Ward, Verna



Canady, Mary J. Rucker, Janice Curington, Regina Ross, Jimmy Lamar Johnson.

JUDICIARY COUNCIL

Seated; Donthel Darryl Hall, Cynthia Clark, Linda J. Carter, Darlene S. Eubanks, Donald E. Lewis. *Standing;* T. J. Stephenson, Jerome D. Jamerson, Willie Lewis, Roderick W. Moore, John Thomas.



PAN HELLENIC COUNCIL

Seated; Brenda Peeler, Glenda Baskin, Rufus H. Smith, Jenell Hall, Joyce Jones, Arie Jackson. *Standing;* Zenobia O'Neal, Bettye Hughley, Robert McCann, Donthel Hall, Paula Y. Lee, Margaret Hemp, Louise McCraskey.



Seated; Tony Turner, Willie James Scott, Ann Janett Bush, Robert Smith, Willie L. Robinson, Yvonne M. Morris, Joseph E. Sutton.

Second Row: Standing; Lonzo Richmond, Pambla Marshall Phillip E. Shaw, Frank T. Martin, Cynthia Clark, Charles E. Settle, Rufus Smith.

STUDENT COUNCIL



Elsie Delois Avent
Glenda Baskin
Myra Berry
Regina Lynn Bryant
Peggy Allene Byron



Linda J. Carter
Doris M. Clanton
Cynthia Clark
Patricia Diana Clayton
Janice Curington



Deborah K. Davis
Darlene Eubanks
Jo Etta Eubanks
Sharon Patrice Glenn
Fannie I. Glover



Esther E. Griffin
Willa E. Hall
Deborah LaVerna Hayes
Marilyn Haswell
Margaret Ellenor Hemp



Lilliette Johnson
Andrea D. Lawrence
Paula Lee
Carol Lucas
Jean Mathews



Constance L. Minor
Joyce E. Mitchell
Martha Jean Mitchell
Hildra McCann
Deitra Oranella McGregor



Diana Nappier
Linda Payne
Gloria Karen Reed
Cynthia K. Satterwhite
Bennie Lee Smith

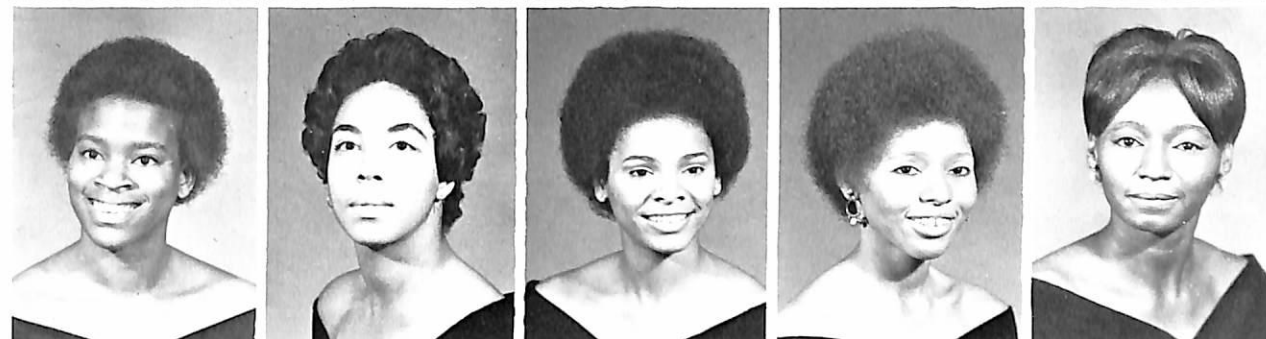

Sharon D. Smith
Brenda J. Turner
Susan Anita Vanleer
Joyce Elaine Walls
Roslyn F. Yarbrough

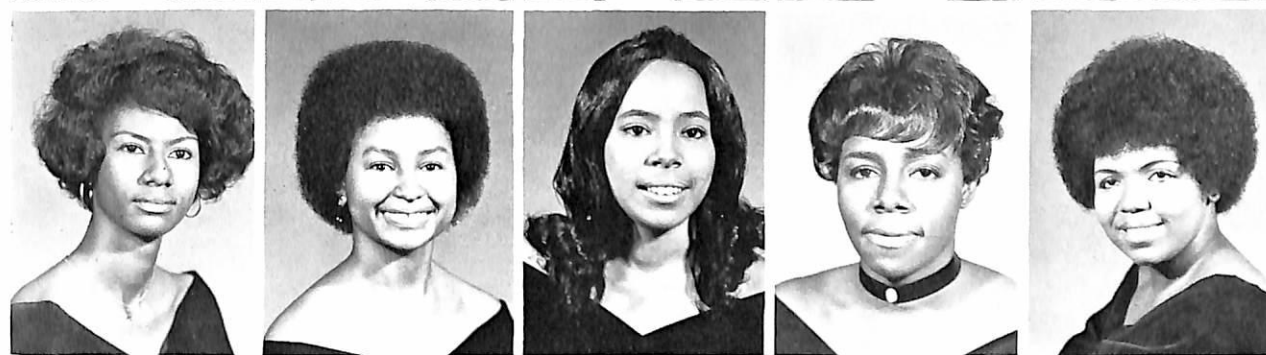

ALPHA KAPPA ALPHA SORORITY

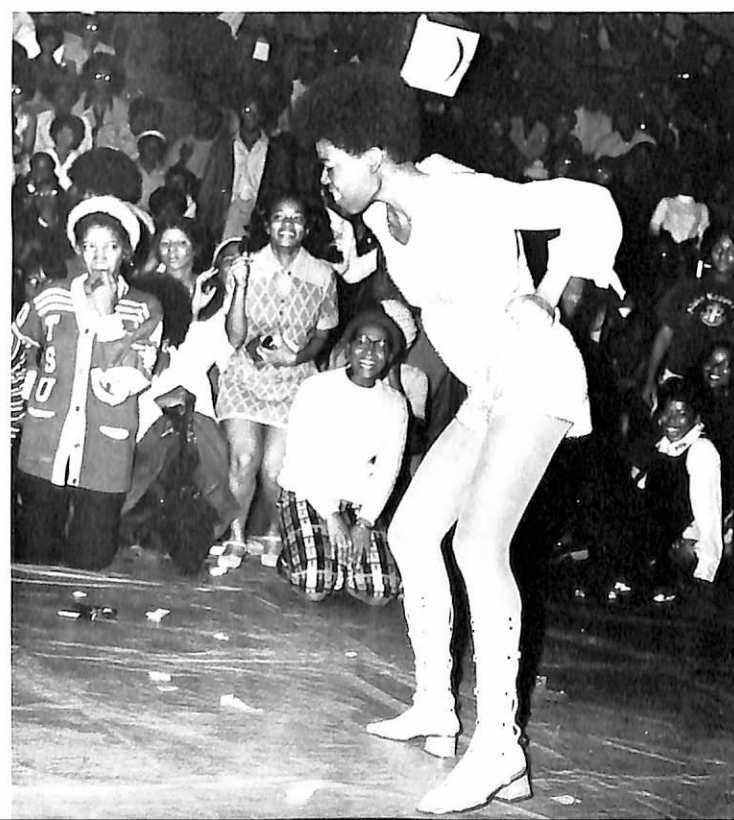

Regina N. Beard
Karen Denise Berkley
Lahore Blackwell
Gayla R. Boyd
Janie R. Brown



Verline Fouse
Clara Graffread
Michal Jean Grant
Edrena Hackney
Teresa Hargrow



Brenda G. Harper
Davetta Renette Hill
Charlotte Delores Hobbs
Freida Ruth Holden
Betty J. Hughley



Marquita Ruth Jenkins
Freddie Johnson
Beverly Orgill Liggans



Vergenia Merriweather
Alicia Renee McCord
Julia Marie Odom
Carolyn G. Owens
Brenda Peeler



Valena Rhodes
Mary Rucker
Marcia J. Sayles
Renee Shamlin
Cynthia D. Smith



Katherine D. Smith
Kathleen D. Stovall
Ann Taylor
Gail L. Thomas
Wanda L. Waites



Gail Ward
Cleta Meris Winslow



DELTA SIGMA THETA SORORITY, INC.





Eric Barnes
Reike L. Coppins

Hubert B. Brown
John A. Dabney

John Burwell
David H. Edens

Jerry Chambers
Robert Elam

Terry Chambers
Eddie G. Frazier

Alfred Gordon
Donthel Hall
Bernard L. Johnson



OMEGA PSI PHI FRATERNITY

Michael Hall
Anthony K. Jones

Lee Harris
Norman Cedric Leggins

A. P. Howell
Larry Montel Mallory

Marion Jelks
Eugene Maclin



Steve Maclin
William McElrath

Joe Mayo
Bobby C. McGlown

Larry Murray
Rickie Leon Pearson

Willie McCladdie
Ervin Portis

Michael McCullough
John Dennis Pride

William Boyd Roberts
T. J. Stephenson
Edward Winslow

David M. Rucker
Ricardo Trice
Rudolph Woodson

Ω Ψ Φ

Andrew L. Scott
James Whittaker

Charles J. Slaton
Ervin Williams

Michael T. Smart
Louis A. Wilson



Laverne Thomas Alexander
Vernice Ballard
Cassandra Canine
Vivian Dixon

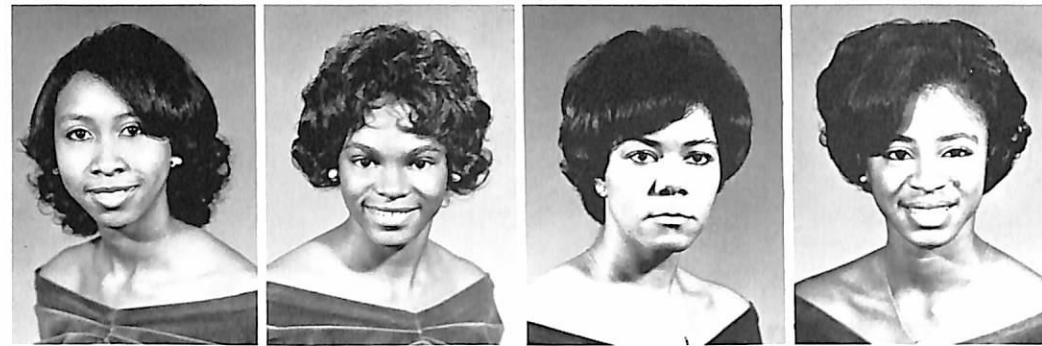

Shirley Ann Fowler
Kenreltra Golden
Joyce O. Jones
Gloria J. Koon



Wanda Faye Pendergrass
Althia Maria Williams
Betty Jo Young



ZETA PHI BETA SORORITY, INC.



Beverly Gooch
Nadine Grooves
Addie Hall
Mary J. Harper



Brenda Y. Haywood
Rubye M. Jeans
Teresa Eileen Jones
Mary E. Lynk



Rosa Melson
Louise McCrokey
Darlene Adonica Royal
Charoline Simmons



Murlynn Stockard
Mildred Strickland
Ann Tipton
Dianne Turner

SIGMA GAMMA RHO SORORITY, INC.





FIRST ROW: Charles R. Jones, James Bell, Roosevelt Reese, Thomas Wall, Jerry Roland, Gregory Daglas, Tommy King, Marvin Mangrum. SECOND ROW: Theodis Maxey, Donell Mathews, Nathan Murray, Melvin Bardwell, Eric Grier, James Daglas, Otis Threat, Terrance Harley, Robert Smith, Charles Jeffries, John Thomas, Robert McNeil. THIRD ROW: Alonzo Richmond, Pat Dixon, Dennis Wade, Stanley Lgsford, William Williams, Joseph Jackson, Carl Wright, Robert Farmer, Ray Harrell, Howard Genly, Bruce Bennett, David Winston. FOURTH ROW: Joseph Butler, Larry Chenault, Dwitht Woody, Isaiah Williams, Micheal Taylor, Seth Armstrong, Joseph Hall.

KAPPA ALPHA PSI FRATERNITY



Isaiah Williams, William P. Carter (National Polemarch), Robert Smith, Harold McCullough.



What it is...DELTA



KAPPAS present...Chris Driver et. al



Putting it all out for SIGMA



"Super Stars"



Sincerely...DELTA...We want you



Have you seen the Ivys

PRESENTATION DAY AND GREEK SHOW HIGHLIGHTS



Is there a place in your heart...SIGMA...for us.



Ivys sitting it out



STUDENT ELECTION COMMISSION

FIRST ROW: Joselyn M. Newson, Donald E. Lewis, Marcia J. Sayles, Evelyn Delores Blanch, Hazel L. Hunter, Dee Etta Gledsoe, Wilma Jean Blanch, Jimmy L. Johnson, Andree K. Stephens, Charles Settle. *SECOND ROW:* Zata Bynum, Lewis B. Flanagan, Ann Janett Bush, Willie L. Robinson, Doris M. Clanton, Harold O. Currie, Ava Hayden, Jerome D. Jamerson, Rolene O. Everett.



VETERANS CLUB

FIRST ROW: George Phillips, Eluis Douglas, Janice Shannon, William Bledsoe, Lee E. Hornbuckle. *SECOND ROW:* Joe E. Barlow, W. T. Bailey (President), Sylvester Wilson, Richard Jones, George W. Johnson, Carl A. Brown.

BROTHERS OF HARAMBEE

FIRST ROW: Robert Mayers, Donald E. Lewis, Danny Williams, Donnie Jeans, Terrance Geech Harley, Arthur C. Wilson, Roderick Moore, Robert A. Alexander. *SECOND ROW:* Charles Linsey, Tommy L. Hester, Marvin Jones, Harrison Rutledge Jr., Keith Morgan. *THIRD ROW:* Pat Dixon, Donald E. Coffey, Theodis Maxey, Kenneth M. Fleming, Walter C. Casey, Leroy Cain Jr.



BAPTIST STUDENT UNION

FIRST ROW: Walter Cleveland Casey, Glenda Baskin, LaFreida Doncella Jones, Ella Dobson, Carolyn Diandria Grandberry, Jewel Yvonne Phyfer, Carolyn Regina King, Irene G. Turner. *SECOND ROW:* Mary Harper, Sharon Yokley, Ronald Lewis Robinson, John O. Williams, Norvin E. Hudson, Marvin Jones, Rayfordean Bowers,

Charles V. Roberts, Donald E. Caffey, Margie Ynonne Irman, Everlena Walker. *THIRD ROW:* Gladys Mayers, Gwendolyn Tulloss, Robert Henderson, Melvin Westbrook, A. C. Tulloss, Arie Jackson, Wendell Smith, Janice Davis, Sandra Ann Yates, Beferly Eady, Gonzalee Martin.



DEBATE SOCIETY

Wilma Blanch, Oundria Merriweather, Frank Holmes, Marsha Lewis, Joselyn Newson, Jimmy L. Johnson, Troy L. Jones (Adviser), Emmitt Oneal.

PLAYERS GUILD

Players Guild members pictured are (first row): Ondria Merriweather, Marsha Lewis, Sandrell Whittaker. (Second Row): Marianne Bailey, Patricia Townsend, Augustine Taplett, Charoline Simmons, Teresa Eileen Jones (third row): Phillip Williams, Ora Mai Steele, Dianne Turner, Robert Smith. Dr. Thomas E. Poag (standing right) is the Guild's director.



Luwanda Street as Sister Moore and Augustine Taplett as Sister Douglas sit in the "Amen Corner" with others.

Thelma Hewitt, as Margaret Alexander, shows concern for Luke, played by Kid Kelsey.

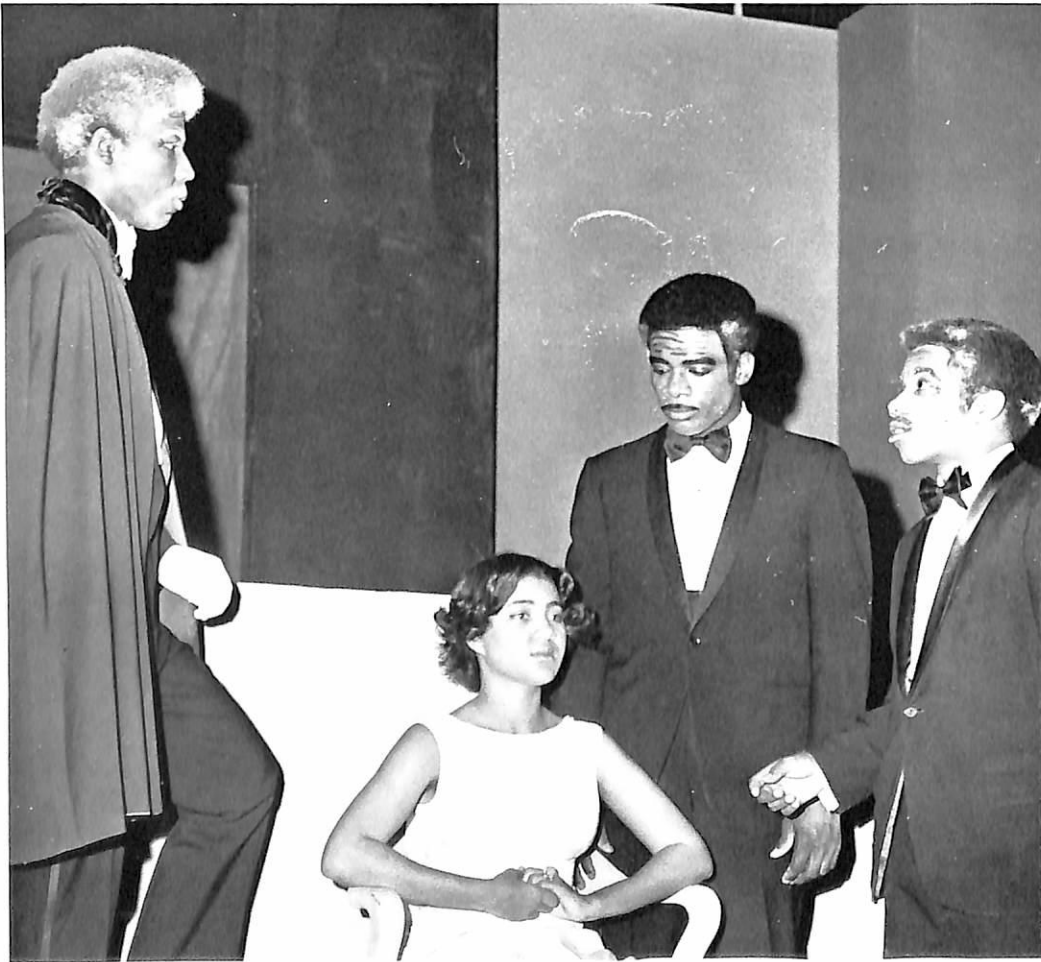

Players Guild scene from the Greek play, Antigone, features Robert Smith as Creon, Brenda Parker in the title role, Anthony Carter as third guard and Alonzo Ward as first guard.



Sonja Taylor, as Odessa, listens as Sister Moore sounds off.

SCENES FROM AMEN CORNER

CHAPEL CHOIR

FIRST ROW: Eddie Frazier, Verrna Canady, Eula Gaynelle Adams, Alandus Hannatt. *SECOND ROW:* Sarah M. Sharp, Ronald Cruther, Carrie Louise Burks, Lloyd L. Lusk (Director).



FIRST ROW: David Henderson Kelsoe, Richard L. Loyd, Ronald Cruther, Joseph B. Randolph, Jesse L. Banks, Louis Leavelle, Gerald W. Dixon (President), Alandus Hannah. *SECOND ROW:* Wanda Faye Pendergrass, Barbara McWright, Evelyn V. Unison, Wilma Lawrence Doris, Sandra E. Dixon, Lajuanda Street, Brenda Stewart, Sarah M. Sharp, Dianne Martin, Gwendlyn Dunn, Lanita Alston. Director is Dr. Eddie T. Goins.

UNIVERSITY CHOIR

JAZZ ENSEMBLE

FIRST ROW: Dennis Edwards, Dennee Cosby, Sandra E. Dixon, Ronald K. Holmes, Anthony Stamps, Mal L. McMillan, Roger C. Williams, Sanchez Harley, Walter Riley King, Bennie Pullen. *SECOND ROW:* Oscar H. Dismukes, Edward C. Moon, Gerald N. Owens, Leonard Morton, Homer Tyler, Robert Stanley, Digene Lockett, Eric Christian. *THIRD ROW:* Robert N. Murray, Ben Franklin Jones, Theodore Harris, Mitebell Hollie, Leon Richard, Charles Slaton, Warren Lawson.



FIRST ROW: Cheryl Pillow, Donna Phillips, Renee Shamblin, Robert Churchwell, Frederick Joel Coleman, Lisa Arlene Spells, Patricia Leonard, Edward C. Moon. *SECOND ROW:* Lajuanda Street, Rosa Melson, LaWanda Lusk, Onna V. Parker Jr., Vanessa Spells, Dr. W. O. Smith, Director, Alandus Hannah, Oridell Harville, Deborah Parrish, Joe Phea, Ronald Crutcher.

STRING ENSEMBLE

ALPHA KAPPA MU

FIRST ROW: Joyce D. Buntin, Linda C. Payne, Darlene Eubanks, Jeanetta Williams, Hazel L. Hunter, Evelyn D. Blanch. *SECOND ROW:* James B. Jackson Jr., Marsie L. Whimper, Michael Holmes, Carolyn Collier, Carl A. Turner.



ALPHA MU GAMMA



**ALPHA LAMBDA
DELTA**



Glenda Baskin, Carolyn Collier, Izella Mitchell.

KAPPA DELTA PI



KAPPA OMICRON PHI



PI OMEGA PI

Charlotte J. Dillihunt, Eleanor L. Walker, Louise Marshall, Annette Stamper, Marcus Carter, Bernita Tollerson—Advisor, Nadine Groves, Willia Hall, Brenda Clark.



PHI ALPHA THETA



FIRST ROW: Linda C. Payne, Valena Rhodes, Parricia R. Edsell, Carolyne Collier, Evelyn D. Blanch.
SECOND ROW: Hazel Hunter, Willie James Scott, Charles Hudson, Wilma Jean Blanch, Freddie Works, Joyce D. Buntin.

SIGMA RHO SIGMA

AGRONOMY SOCIETY

FIRST ROW: Hugh Jackson, Solomon Midgett, Solomon Rayfordean Bowers, Charles V. Roberts, Wilbur Stewart, Melvin Westbrook, Eddie Cummings, Michael Keith Buchman. *SECOND ROW:* Robert L. Spencer, Theoda Franklin Jr., John D. Bryant, Raymond Albritton, Fred Harris, Tommie Lee Parham, John D. Williams Jr., James Scott, Travis Neely, Lester Cross Jr.



FIRST ROW: Rayfordean Bowers, Tommie Lee Parham, Solomon Midgett, Wilbur G. Stewart, Raymond Albritton. *SECOND ROW:* Edward C. Turner, Theoda Franklin Jr., Charles V. Roberts, Travis Neely, John O. Williams, Jr., John D. Bryant, Jr., Hugh Jackson, Melvin Westbrook.

SOIL CONSERVATION SOCIETY OF AMERICA

HOME ECONOMICS CLUB

FIRST ROW: Kitty M. J. Beaty, Gloria Oden, Paula Y. Lee. *SECOND ROW:* Martha Boyd, Patricia Johnson, Joselyn Newson, Merdie Mitchell, Kathleen Stovall, President.



Pictured members who did not know that the photographer was having a bad day are - Seated (*first row*) Arthur Harris, Thomas Taylor, James Stewart, Leve Rivers, P. Somboonvitt, Jewel Jordan, Hardin Franklin, Thomas Sneed, James Sherrill (*second row*) Dr. Gul M. Telwar (Adviser), Willie Bailey (President), Theodore Giles, George Hadley, Shanaz H. Assassi, Jemas Gregory, Samuel Day, Richard Winston, Marvin Jones, Standing - Alvin Wade, Larry Taylor, Henry Sanders, Alfred Manigo, Jimmy Smith, Rufus Flagg, Joseph Winston, Willie Moore, George Hollinger, Charles Smith, and Ozel Wright.

AGRICULTURAL EDUCATION AND ECONOMICS CLUB

PHI BETA LAMBDA

FIRST ROW: William T. Bledsoe, Delia Pride, Fannie Brown, Kenneth Martin, Cornelia Reese, Phillip Shaw. *SECOND ROW:* Sharon Lollar, Charlotte Dillihunt, Booster Murray, Everlena Walker, Eleanor LaVerne Walker, Louise Marshall, Charles Brookins, Alton Parks, James Finnie, Jack Floyd, Marsie Whipper, Linda Ellison.



FIRST ROW: Charlotte Dillihunt, Dee Etta Bledsoe, Geraldine Moore, Sandra Donaldson, Nadine Groves, Mary Rucker, Stella Spencer. *SECOND ROW:* Everlena Walker, Eleanor Walker, Gwendolyn Matthews, Louise Marshall, Jacquelyn Bryant, Annette Stamper, Gloria Rucker, Brenda Henderson, Eddreana Hill, Belinda Culberson, Clydell Carroll, Johnnie Wright, Willia Hall, Flournett Reynolds. *THIRD ROW:* Ora M. McCroskey, Patricia Scott, Brenda Clark, Dorothy Welch, Fannie Giles, Sandra Dixon, Deborah Davis.

NCAS

PSYCHOLOGY CLUB

FIRST ROW: Mrs. Rita C. Henning; Adviser, Kennetra Golden, Henry A. Atwater II, Jimmy L. Johnson, Mrs. Edna W. Lockert. *SECOND ROW:* Samuel Carney, Dinita Watson, Joseph Fisher, Norma Hines, Ronney L. Lindsey.



FIRST ROW: Marilyn M. James, Robert I. Harper, Joyce O. Jones. *SECOND ROW:* Pete Farmer, Addie Hall, Carolyn Collier, Ann Tipton, Rufus Smith.

SOCIAL WELFARE CLUB



PHYSICS AND MATH CLUB

FIRST ROW: Marie Bonds, Rosa Hudson, Izella Mitchell, Kenneth S. Martin, Glenda Baskins, President, Clara Graffread, Emma Kay Douglass. *SECOND ROW:* John Thomas George Pruitt, Cynthia Clark, Frankie Sharp, Peggy Bryon, Eula Gaynelle Adams.



BIOLOGY CLUB

FIRST ROW: Hazel E. Moore, Janice Smithson, Margaret Hemp, Shirley Lewis, Michal Jean Grant, Marlise Renee Long. *SECOND ROW:* Joe Ann Taylor, Gladys Mayers, Ella Dodson, Vincent R. Nathan, President, Michael Singleton, Stephen Harvey, James Mason, Willie Lumpkin, Allen Tatum, Marcus Lucas.

FIRST ROW: Sharon Marecn, Andrie E. Lee, President, Regina Ross, Esta F. Horner. *SECOND ROW:* Theodore Towns, Andrea K. Stephens, Lewis B. Flanagan.



MECHANICAL ENGINEERING CLUB

FIRST ROW: James B. Jackson, Jr., Frank Mason, Andrew Robinson. *SECOND ROW:* Ronnie Floyd, George Barrow, James Bell, Andre Parks.



Jesse E. Russell, Isaiah Woods, Ronald Garrett, James A. Whitaker, Theo Kimber.

INSTITUTE OF ELECTRONICS AND ELECTRICAL ENGINEERS



SEATED: Michael Brown, Kenneth Raqland, Anthony McAdoo. STANDING: Henry Williams, Deborah Buie, Rev. Kendrick S. W. Jang Dhari.

WATSON I OFFICERS

GRADUATE RESIDENCE CENTER OFFICERS

Pictured officers are Mattie Blue, Maryanne Bailey, Addie Hall, Verna Cannady, Beverly Wortham, Betty Jones, Jackie Daniels, Irma Jones, Jenell Hall, Demetria Deaner, Frieda Burton.



Pictured are Vickie Jenkins, Gwen Singleton Francesca Williamson and Deborah Lovelace.

WOMEN'S RESIDENCE CENTER OFFICERS



Hazel Reed, Clela Winslow, Vicki Lawson, Shirley Lewis, Gloria Hill, Brenda Woods, Augustine Taplet.

HANKAL HALL OFFICERS

WATSON II OFFICERS

WATSON III OFFICERS



SEATED: Jack D. Floyd, Kenneth D. Ross, M. H. Spears. STANDING: James B. Jackson, Kent Robertson, Phillip E. Shaw, William Barrow, Arthur L. Robinson, Amos Webster.



Adviser Jack Suddeath, Jerome Jamisan, Carl Wright, James Ford, Willie Lewis.



POLITICAL SCIENCE CLUB

FIRST ROW: Rutledge Harrison, Alicia McCord, Vincent Knox, Glenda Baskin, Donald E. Lewis. *SECOND ROW:* Emmett Oneal Jr., Peggy A. Byron, Tony Turner, Rufus Smith.

JUDO CLUB

FIRST ROW: Gary Bess, Eddiett Renfro, Jackie Campbell, Patricia Jones, Walter Casey. *SECOND ROW:* George A. Pruitt, Donald Reid, Walter W. Bullock, Hosie Simmons, James H. Ford, Wallace L. Pruitt.



HEPERMOTS

FIRST ROW: Mamie H. Richardson, Linda Hindsman, Bennie Smith, Mary Sue Barnes, Linda Street. *SECOND ROW:* Walter C. Casey, Julia Dell

Rayford, Eric Dockery, Yvonne M. Morris, Julia Ann McKinney, Allen Williams, Lee C. Johnson, Walter B. Davis.



URBANITE CLUB

FIRST ROW: Jean McKennon, Eva Bass, Beatrice Parks, Jewell Young, Sharon Boyd. *SECOND ROW:* Frank Williams, William Ward, Patricia Johnson, Alton Parks, Carol Webster.



PEPPERETTES

Deborah D. Raspberry, Brenda Stewart, Edrena Hackney, Mary Lindsey, Stephani Glenn, Verna C. Lyon, Marcie E. Pope, Marilyn Haswell, Judy V. Johnson, Wanda Pendergrass. Choreographer-adviser is Miss Peggy Williams.



LOOKING IN ON THE

QUES



MUSIC EDUCATORS' NATIONAL CONFERENCE

FIRST ROW: Sandra Dixon, Wilma Doris, Linda Walker, Florence Bowser (Adviser), Beratha Cheaton, Verdell Porter, Brenda Stuart, Willie Carr. *SECOND ROW:* Leon Richards, Winferd Nance, Dwight Beard, Edward Moon, Mal McMillian, Cordell Kidd, Joel Coleman.



PI KAPPA DELTA

Thomas E. Poag, Troy Jones, Shirley Hall, Sandrell Whittaker, Dan Thomas, Wilma J. Blanch, Jayme Williams.

IT'S THE GREATEST--TSU MARCHING BAND!

Band Director is Frank T. Greer. His assistants are Marcus Rowland and Danny Owens.



A bit of rest in between.



Solo performance in brass.



The TSU Band scrambles into formation.

**HOMECOMING FOOTBALL GAME HALF-TIME
FEATURE AT VANDY'S DUDLEY FIELD**

The formation is formed.



Band sounds at Homecoming.

THE FEMALE CONTINGENT -- BETTER KNOWN AS MAJORETTES



Majorettes march at pep rally on Homecoming eve.

Members of the 1971-72 Aristocrat of Bands dancing majorette corps.



**ARNOLD AIR SOCIETY
HAS ITS ANNUAL
BLOOD DRIVE**

Potential donor has temperature and medical history taken by Red Cross worker.

Nurse takes temperature and pulse rate of co-ed volunteer.



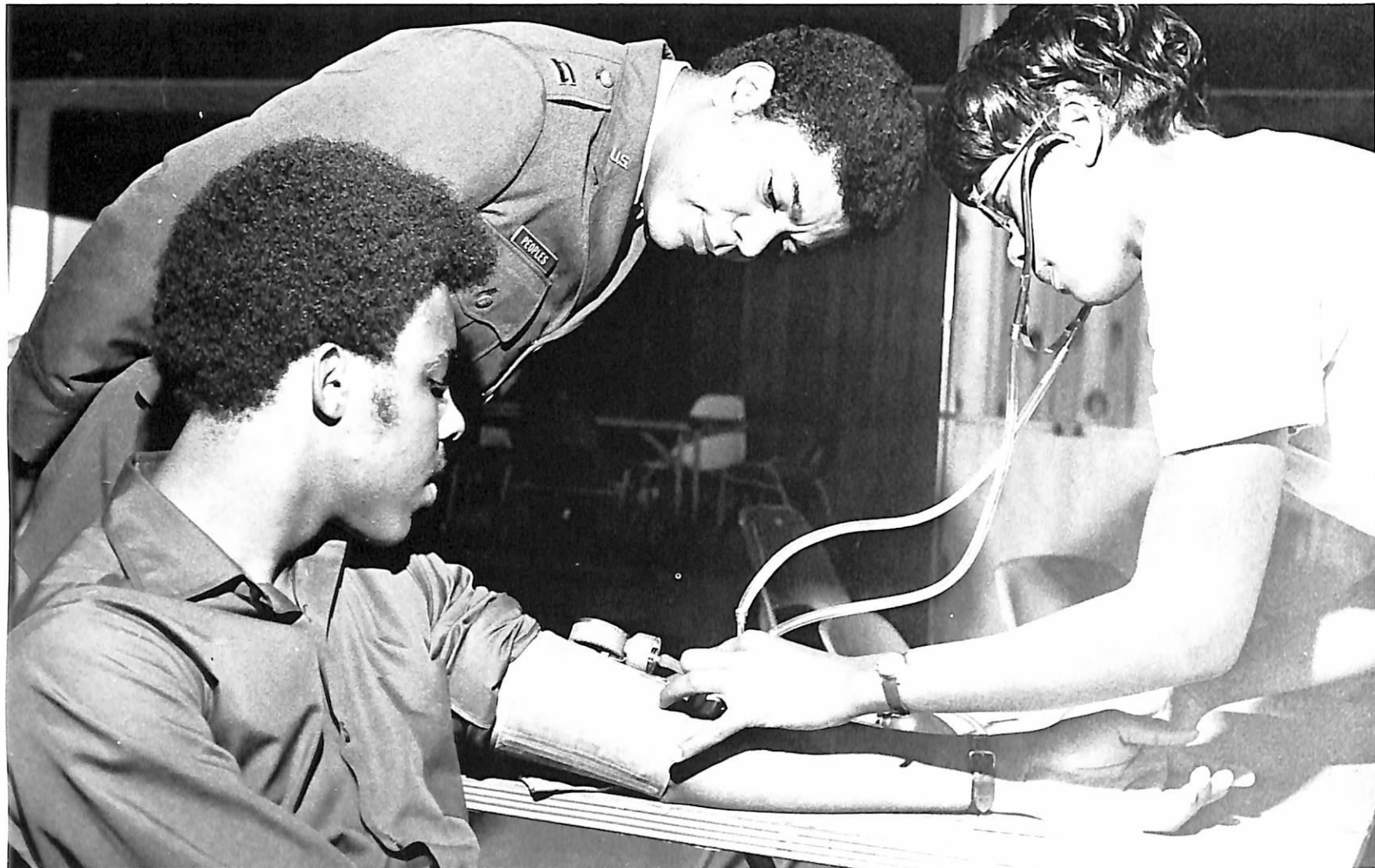

Capt. Ronnie Peoples oversees blood pressure check of a student volunteer.

ANGEL FLIGHT CO-SPONSOR OF BLOOD DRIVE

Cadet Edward N. Jackson watches Red Cross Nurse's blood pressure check of Angel Flight donor, Miss AFROTC, Janice Shannon.

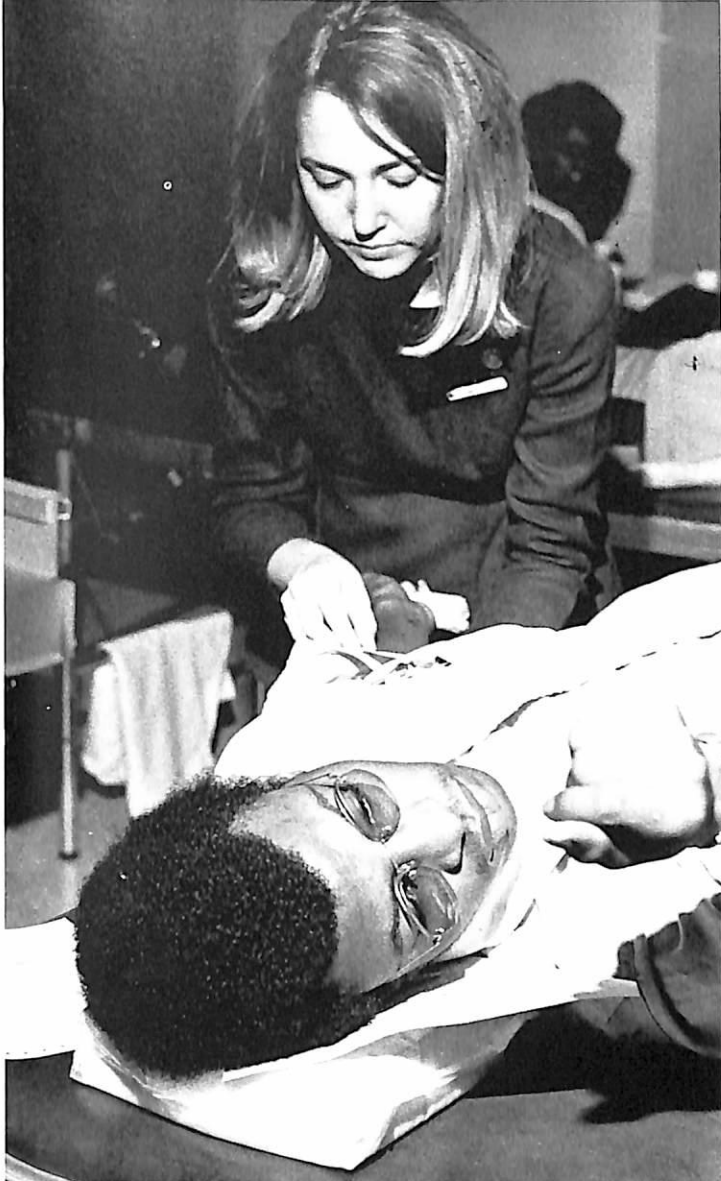

Red Cross worker prepares a student volunteer for blood donation.

Co-ed donor gets words of "That wasn't so bad, was it?" From Red Cross worker and friend.

After blood donations, student volunteers get a snack of cookies and juice.



ARNOLD AIR SOCIETY

SEATED: Edward H. Jackson, Malvin M. Hayes, Matthew C. Miller, William A. Boyd, Ira C. Lewsi, Donald M. Buford. STANDING: Trevor J. Holt, Warner L. Alston, Herman L. Watson, Treaser Willington.



An award for highest organizational participation in the Arnold Air Society-Angel Flight Sponsored American Red Cross Blood Drive went to Alpha Kappa Alpha Sorority. Representing the sorority for reception of the plaque at AFROTC headquarters is Paula Lee. Making the presentation is Angel Flight Commander Pamela Murray as AAS commander. Cadet Malvin Hayes looks on.



FRATERNITY SWEETHEARTS...
Kappa Clydell Carroll
Sigma Patricia Evans
Alpha Brenda Boyd
Omega Andrea Lawrence

AND MISS AFROTC
Janice Shannon of Memphis

TIGER JETS DRILL TEAM

Andrew (Smiley) Robinson, Leon (Leo) Mathis, John (Scum) Applewhaite, Eddie (Devil) Williams, Hal (Hawk) Hawkins, David M. (Mad Dog) Mallett Jr., Milton F. (Candy Man) Cater Jr., Michael D. (Maggot) Strickland, David (Top Heavy) Haliburton, Carl Burton, William Barron, Wardell A. Henning Jr., Wayne C. Harrold, Alonza T. Chubbs, Ira C. Lewis.



ANGEL FLIGHT

Ann Wellington, Thelma Kellar, Suzanne Stewart, Arie Jackson, Mrs. Lessie M. Thorpe, Adviser, Janice D. Shannon, Joyce K. Senter, Marilyn M. James, Mrs. Barbara Brice, Co-Adviser. **NOT PICTURED:** Mae Ruby Newberson, Ester Holt, Joyce Brown, Jackie Stewart, Jerrilyn Boyd, Ruby Jeans, Dianne Frances.



Willie Dean Perteet, Brenda Jones, Sidney Cahill, Jeanette Edwards, Walter Benfors, Christal Hall, Ruth Weaver, Bessie Dickerson, Queen Harris, Marcia L. Mitchell.

GIRLS DRILL TEAM

POC CADETS

John Applewhaite, Malvin M. Hayes, William A. Boyd, Herman L. Wayson, Ira C. Miller. **STANDING:** Deward N. Jackson, Warner L. Alston, Walter Benford, Donald M. Buford.



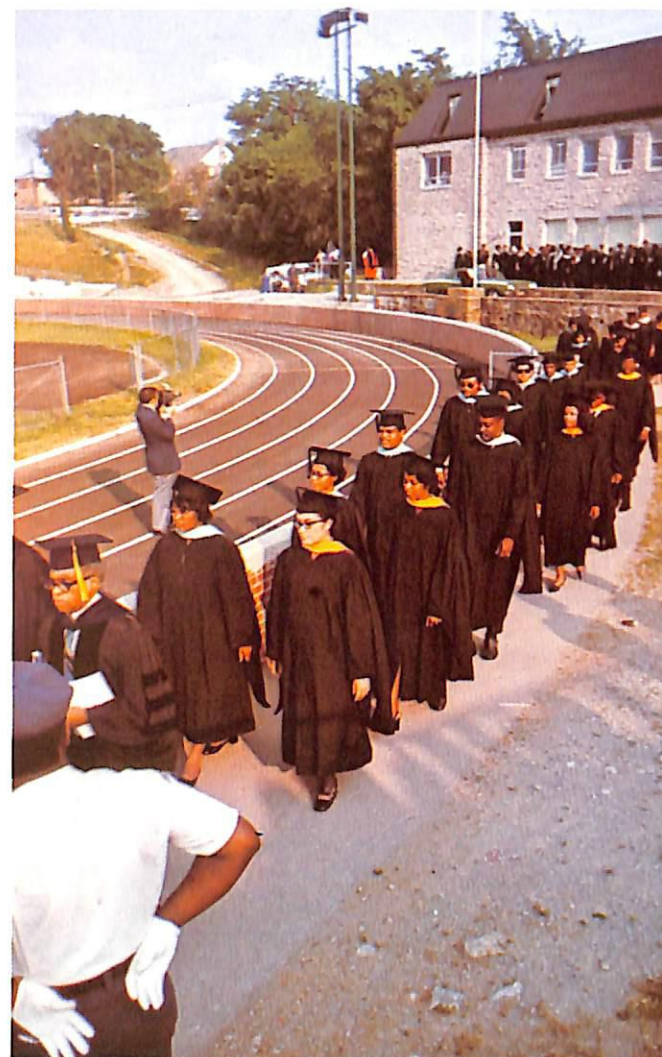

STUDENT COUNCIL PRESIDENT

Robert Smith of Nashville

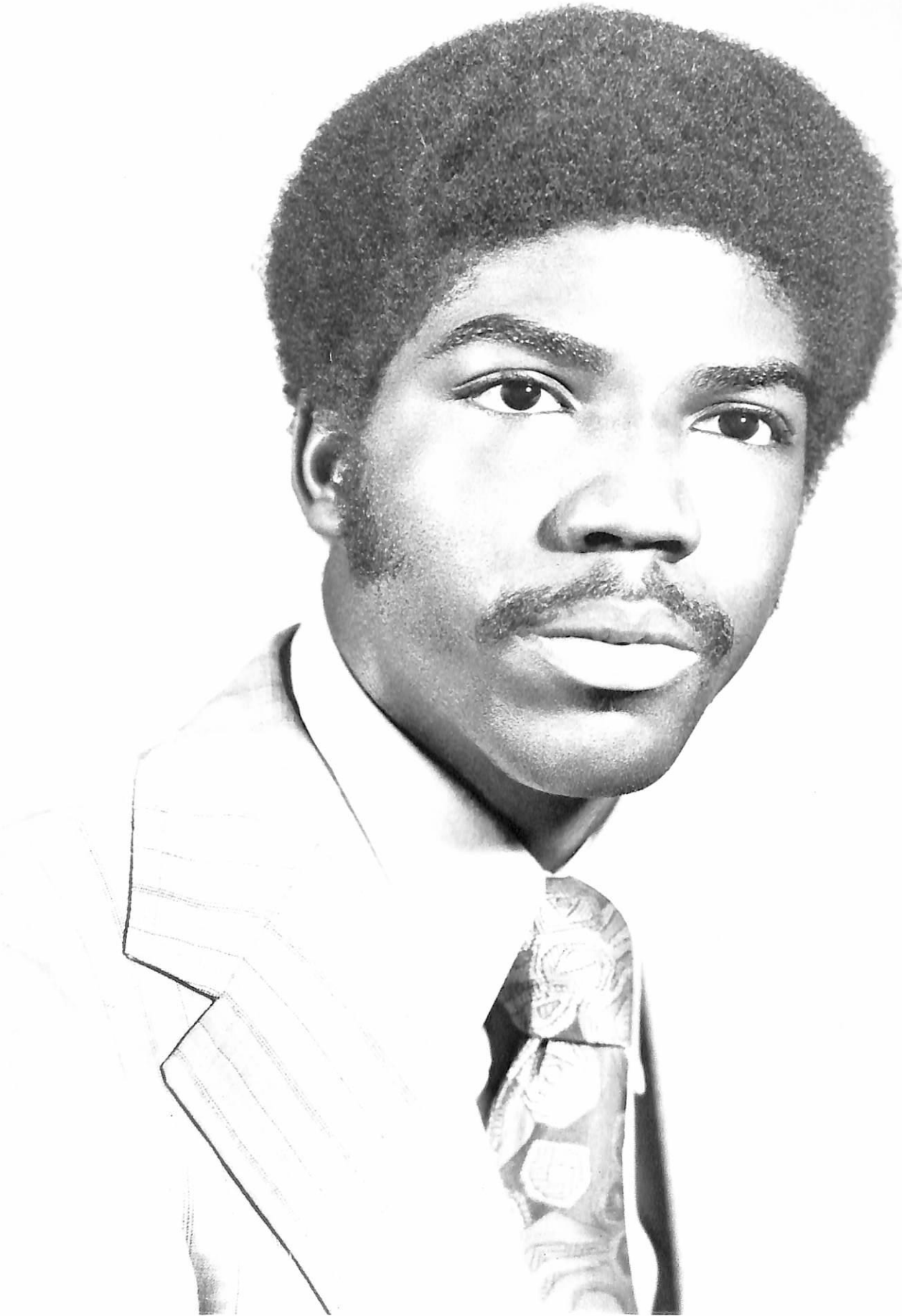

STUDENT COUNCIL VICE PRESIDENT

Harold McCullough of Indianapolis, Indiana



Mary Rucker
of Nashville

MISS TENNESSEE STATE

AND HER COURT



MISS SENIOR - Darlene Eubanks
MISS JUNIOR - Charoline Simmons
MISS SOPHOMORE - Pat Edwards
MISS FRESHMAN - Paula Jacobs

CORONATION INAUGURATION

Miss Tennessee State, Mary Rucker, flanked by members of her court, Paula Jacobs, Cassandra Norwood, Charoline Simmons, and Darlene Eubanks.



1971-72 Student Council President Robert Smith, Miss Tennessee State Mary Rucker, and Student Council Vice-President Harold McCullough.



Children of the Court, Stephanie Turner, Ouida Jo Vincent, and Daniel Gardner Kean II.



Stephanie Turner, Ouida Jo Vincent, Miss Tennessee State, Andrea Esther Torrence.



McCullough and Smith crown Miss Tennessee State with flower girl Andrea Torrence in background.

Student Council Vice-President McCullough and SC President Smith enter the hall for Inauguration-Coronation Festivities.

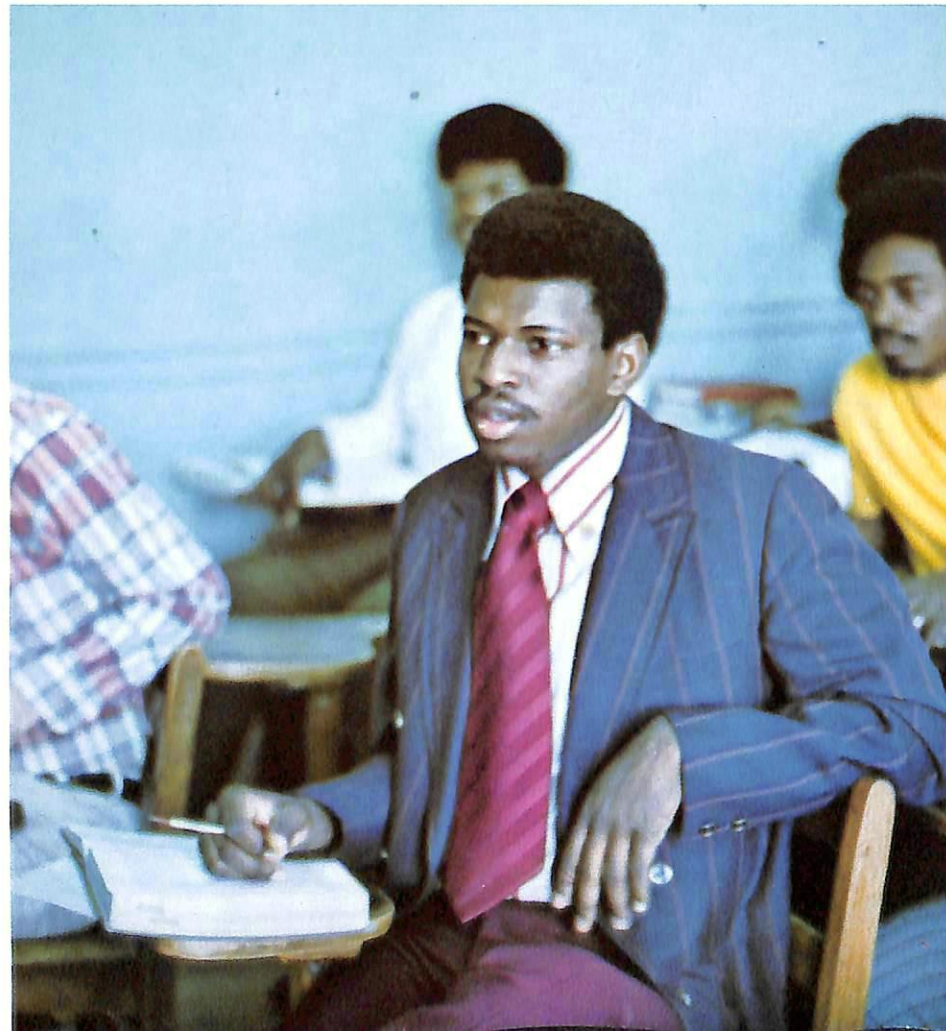
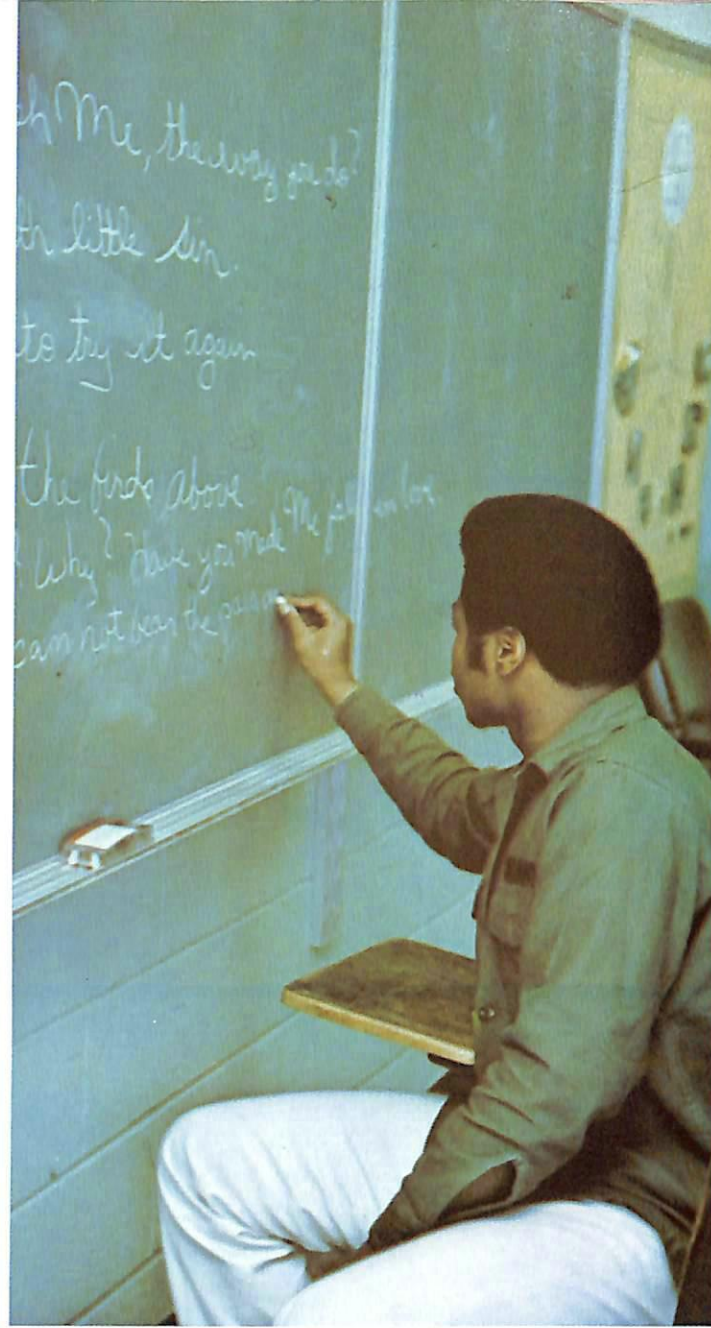



Cheerleaders whoop it up at Grantland Rice Bowl game for the gridiron Big Blue.

Cheerleaders start pep rally action in front of the SUB on Homecoming eve.

Cheerleaders sing and cheer for the hardwood Tigers.



CHEERLEADERS: 1971-72 EDITION (first row)- Barbara Williams, Lynette Seabron, Melvin Wilson, Diane Nappier, Marlise Long, Gail

Cunningham. (second row)- Joycelynne Williams, Felicia McCord. Cheerleader coach is Mrs. Maxine Merritt.



Cheerleaders practice stunts on lawn of Kean Hall.

A black and white photograph of a young woman with a large afro hairstyle, wearing a patterned scarf and a dark jacket, sitting in the foreground. She is holding a small, dark object in her hands. In the background, a large, dense crowd of people is visible, suggesting a large gathering or event.



BIG BLUE ONE SHORT OF PERFECT RECORD



The Big Blue Tigers of 1971.

After a slow start, coach John Merritt's Big Blue Machine shifted into high gear and steamrolled its way to an 8-1 record in regular season play and closed out the year with a stunning come-from-behind upset win over McNeese State in the Big Blue's fourth appearance in the Grantland Rice Bowl.

Big John's grid Tigers stumbled to an 18-7 win over Alcorn A&M in the season opener at Memphis for their 15th consecutive victory. Disaster struck the following week in the form of a 28-23 defeat at the hands of Texas Southern in Houston.

After that, TSU's fortunes took a turn for the better. Performing before a hometown crowd for the first time since the start of the season, the Tigers outclawed Eddie Robinson's Grambling Tigers 41-35. The following week, the Machine rumbled into Dallas, Texas, polished off Prairie View 42-20 and returned to Nashville for a Homecoming encounter with Florida A&M.

The FAMU Rattlers slithered into Vanderbilt's Dudley Field where 32,000 spectators, largest crowd of the year at Dudley and the largest hometown crowd in TSU history, watched in amazement as the prancing Tigers trampled the snakes into the Tartan Turf, 50-8.

From then on, the Tigers were unbeatable. They subdued Southern University's Jaguars 17-16 after a fierce struggle, smashed Morris Brown, 61-7, whipped Wisconsin State (Superior), 54-7 and humbled Central State 61-0.

The Merrittigers went into the Grantland Rice Bowl rated as the underdogs and McNeese State set out to prove the pundits right as the Cowboys took an early lead over TSU.

The Tigers' All-American quarterback, "Jefferson Street" Joe Gilliam, kept his wits about him and calmly unloaded three touchdown passes, the final one a 45 yard strike to Ollie Smith that gave the big cats a 26-23 lead. Clifford Brooks put the icing on the cake with a key interception with only four seconds of playing time remaining and the Tigers went home with the Rice Bowl victory under their belts.

The win in the Rice Bowl was a fitting climax to a record-breaking season. Gilliam posted a new mark in passing for a single year with 2,150 yards and tied the school record for touchdown passes in a single season with 25. Running back Charlie Thomas set a new school record for touchdowns in a single game when he scored five times against Central State.

The alert Tiger defense intercepted 21 passes during the season and returned them for 380 yards and five touchdowns. Larry Howse was the most successful air pirate with a total of seven hijackings for 171 yards.

Three of the 1971 Tigers, Brooks, Robert Louis Stevenson, and Gilliam, were drafted into the professional football ranks at the close of the season. Both Brooks and Gilliam were selected as All-American and both saw action in post season games.



John Merritt, Tiger Head Coach.



Offensive guard Jesse James leads the way for junior setback Fred Lane in the daytime tilt with Grambling before the homefolks.

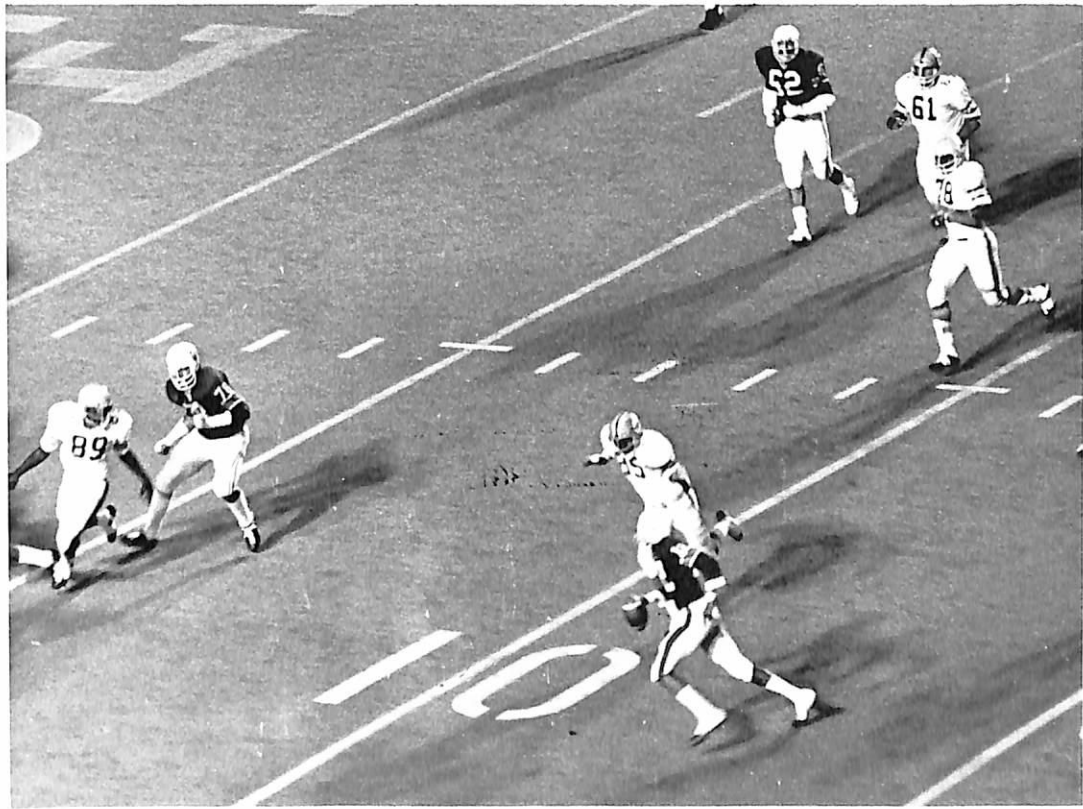

Tiger Homecoming romp over FAMU Rattlers.

Jubilant Tigers in the victory dressing room are Larry Pettus, Jesse James and Charlie Thomas.

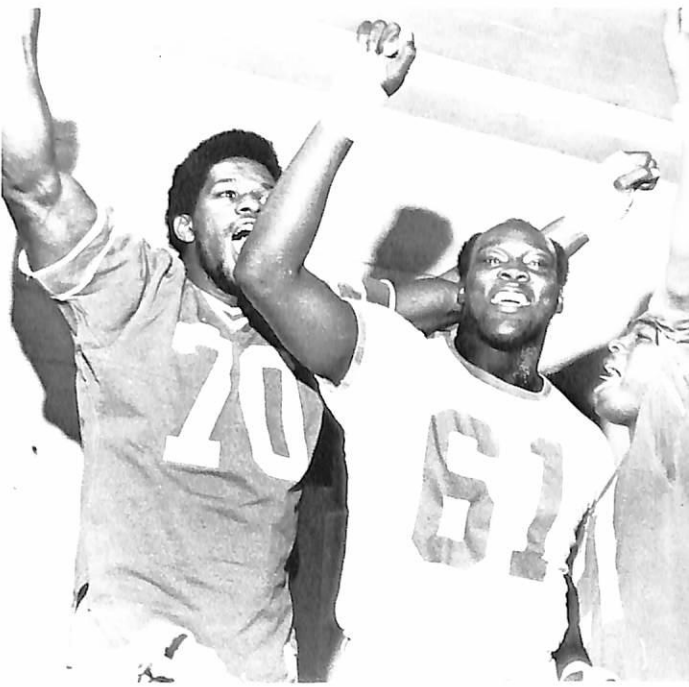

1971 BIG BLUE TIGER GRIDIRON SENIORS

Joe W. Gilliam, Jr. (12)
Quarterback



Clifford Brooks (14)
Cornerback



Jimmie Bradford (23)
Defensive Back

Richard Horner (46)
Setback



Asberry L. Glover (55)
Center



Nathaniel Brown (62)
Offensive Tackle

George Crawford (73)
Offensive Guard



Robert L. Stevenson (81)
Defensive End



Hoyt Nunnally, Jr. (82)
Linebacker

SEASON'S RECORD

OWN	DATE		OPPONENT
18	Sept. 25	Alcorn A&M College	7
23	Oct. 2	Texas Southern University	28
41	Oct. 9	Grambling College	35
42	Oct. 16	Prairie View A&M	20
50	Oct. 23	Florida A&M University	8
17	Oct. 30	Southern University	16
61	Nov. 6	Morris Brown College	7
54	Nov. 13	Wisconsin State University	7
61	Nov. 20	Central State University	0

Ed Jones executes a textbook style tackle with William Wynn (77) and Robert Stevenson (81) on hand to make sure nobody gets away.

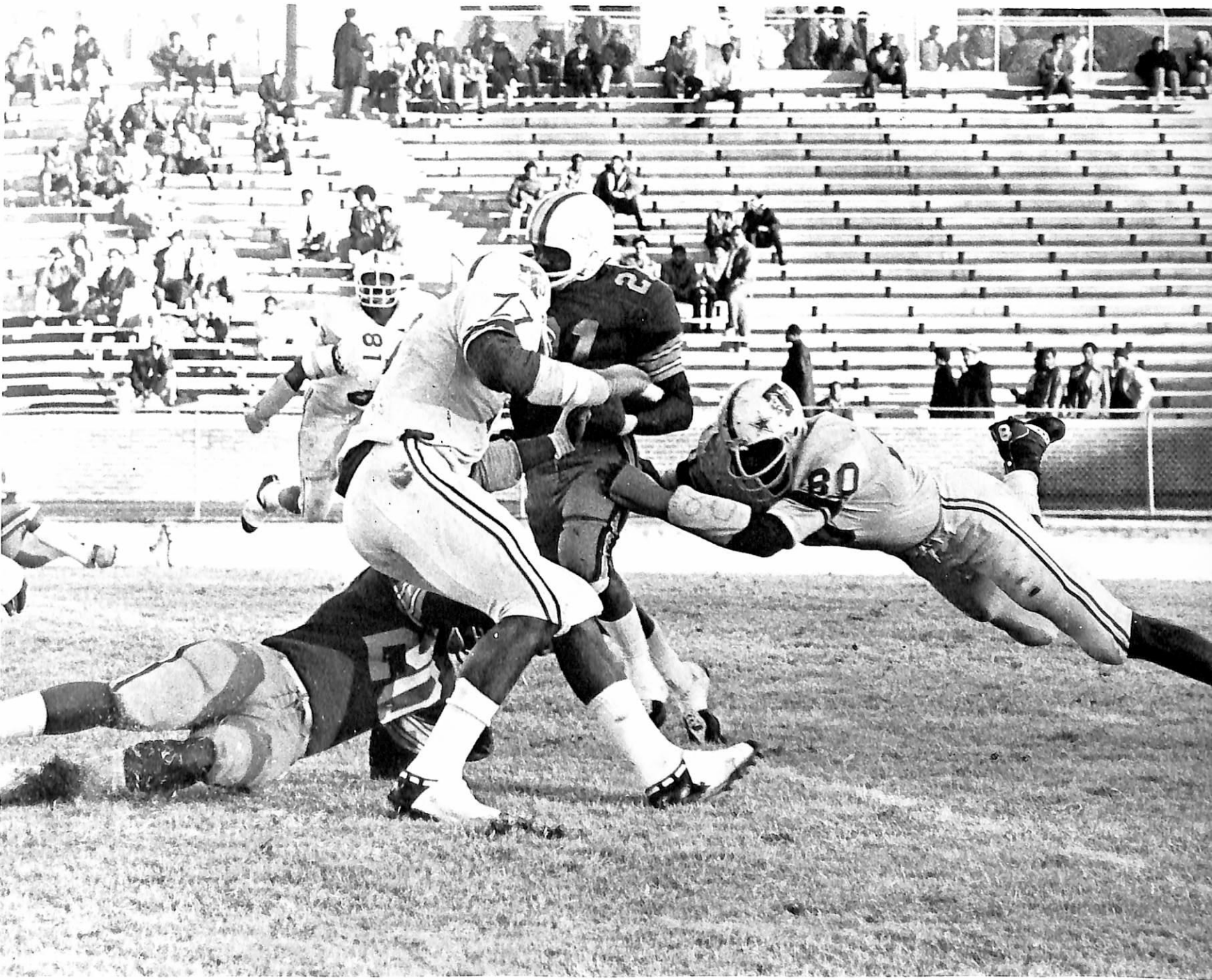



More Homecoming game action and Joe lets go with a pass that's incomplete...a rare occurrence.

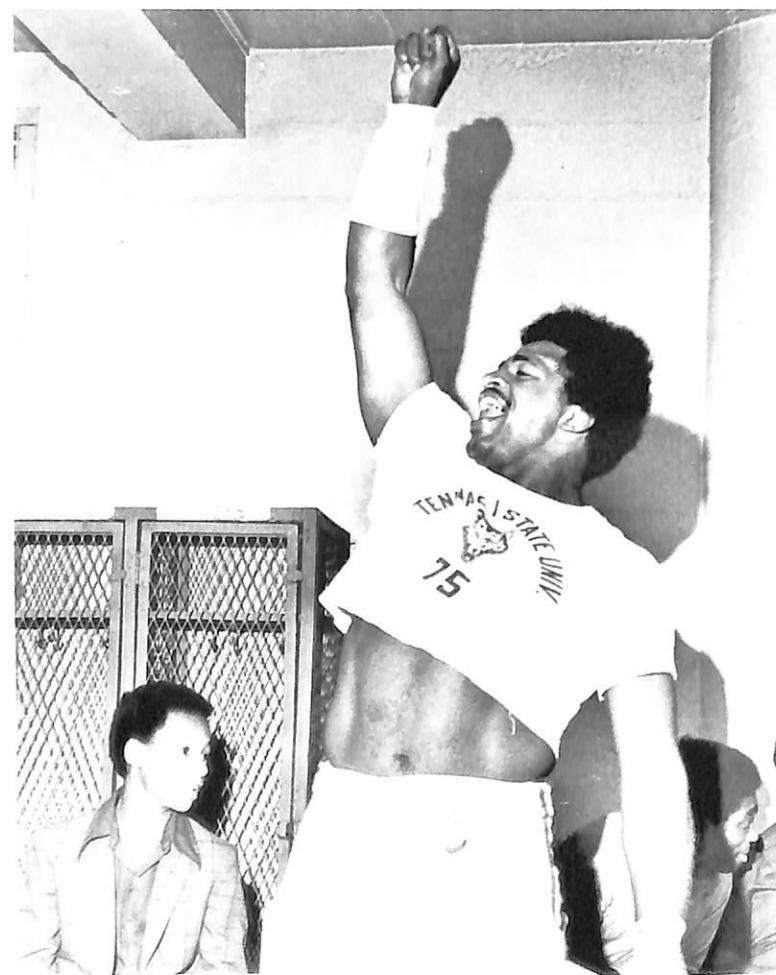

All over but the shouting—Alfred Reese style.

Quarterback "Jefferson Street" Joe Gilliam gets his mind together for another quarter of action.



Double Zero, James Matthews, returns a punt.

Charles Wade (40) surveys the situation from the sidelines.

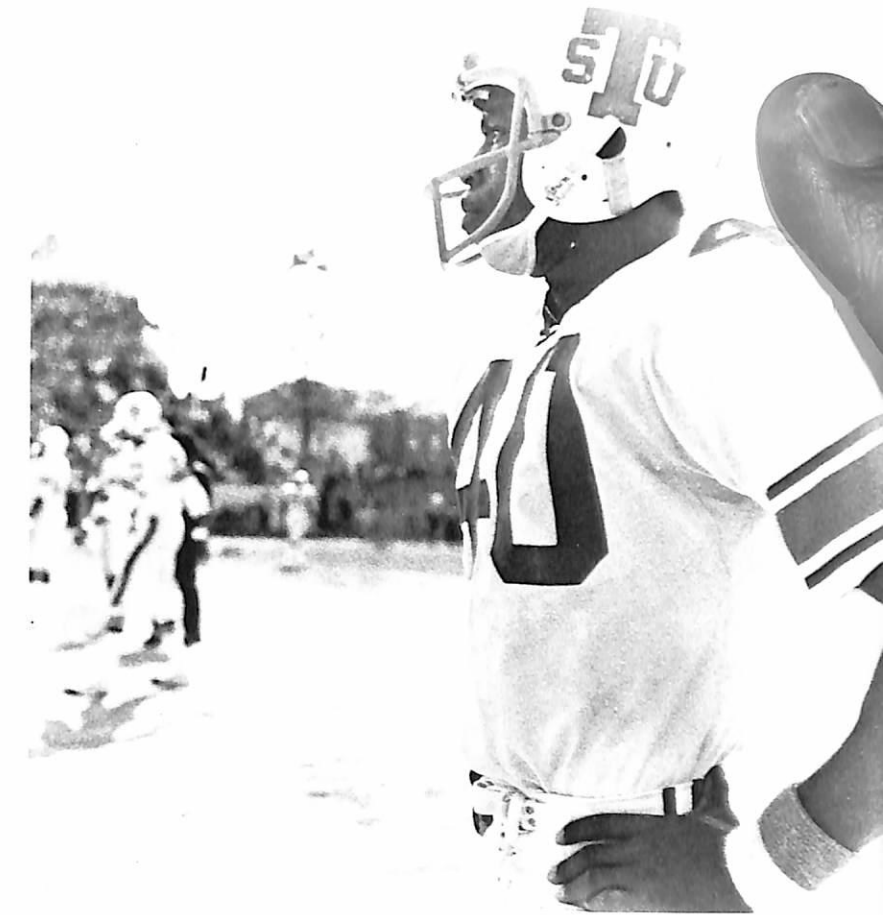

The Big Blue in a workout for Coaches Adams and Coffee in the Tiger Den practice field.



1971-72 HARDWOOD TIGERS



SEATED: Ronnie James, Richard Rucker, Jerome Lee, John Brown, Manley Fuller, James Edwards, Jethro Brown. STANDING: Leonard Robinson, Albert Alexander, Larry Harris, Dudley Morton, Claude Grant, Robert Matthews, Michale Ross, Lloyd Neal.

SEASON SCORES

Tennessee's Score	Opponent	Opponent's Score			
121	Fort Valley State College	62	78	Carson-Newman College	77
125	Alabama A. and M. University	96	106	Knoxville College	58
78	Lincoln University	68	101	Alabama A. and M. University	78
76	Wheeling College	53	129	Morris Brown College	96
80	Glenville College	65	50	Bellarmino College	45
95	Knoxville College	76	98	Carson-Newman College	86
91	Lincoln University	65	100	Bethune-Cookman College	89
92	University of Tennessee-Chattanooga	87	97	Dury College	65
80	Gannon College	85	120	Central State University	85
80	Central State University	66	99	University of Tennessee-Chattanooga	77
85	Oglethorpe College	68	87	Kentucky Wesleyan College	83
121	Morris Brown College	87			

ASSOCIATED PRESS NO. 1: BIG BLUE

Record: 26-2

The 1971-72 season found many positions that would have to be filled in order for the team to be respectable. Gone were Ted "Hound" McClain, (TSU's All American), Ronald Dorsey, (defensive standout), and Tony Moorman.

The team not only replaced these individuals but went way beyond all expectations and finished with one of the most productive seasons in the history of the school. The Big Blue jumped off to a great start winning eight games in a row before suffering its first defeat to strong Gannon College in Erie, Pa., 85 to 80.

In their early success the Big Blue were victorious in the Golden Valley Tournament held during the Christmas holidays in Wheeling, West Virginia. For their efforts, Claude Grant, Lloyd Neal and Ronnie James were named to the All-Tournament team.

Probably the highlight of the early season was the Tigers' first meeting with the University of Tennessee at Chattanooga. The first game was played at Chattanooga before a sell-out crowd. The Tigers were victorious in a real thriller 92 to 87.

After the Gannon setback, the Big Blue really started to roll. Also, they started to move in the national wire polls, Associated Press and United Press International. It was at this time that all doubters started to believe that Coach Ed Martin and his troops were for real.

The Big Blue machine continued to roll mowing down such top teams as Central State, Carson-Newman, Lincoln, Kentucky Wesleyan, and the University of Tennessee at Chattanooga for a second time. In a brilliant climax to the regular season the Tigers won ten straight home games to the delight of their truly appreciative fans. All home games were played to a full house.

The winning ways of TSU were a tremendous team effort. Throughout the season various players played key roles on the way to glory. Lloyd Neal, last year's leader in scoring and rebounding, again was the leader and nucleus of the offense and defense. Leonard Robinson, after a brilliant freshman year, presented an even brighter sophomore year. Adding two inches and twenty pounds to his already sturdy frame "Rob" must be considered a candidate for All-American in his junior year. Richard Rucker and Albert Alexander, two truly team performers shared wing play with Robinson. Each had many bright contributions on offense and defense.

If one player is to be singled out as the "difference", it would have to be Claude Grant, the Nashville-born high post, who really came into his own in his senior year. Claude, a deadly outside scorer, was effective inside and outside breaking up the opponents double teaming on teammate Lloyd Neal. Along with Robinson and Neal, Grant helped form one of the top back lines in college basketball.

Of course, one cannot overlook the pressure contributions in the key positions of guard. Forecasters believed this would be the positions that would slow down the Big Blue express. However, Ronnie James and Jethro Brown together made believers of all, taking on all challenges and doing everything that was necessary for victory.

Every top team must have a good supporting cast. This was evident with

the Big Blue. At times the individuals coming off the bench were devastating. Heading this group was Larry Harris, who Coach Martin called his troubleshooter. Whatever was needed to make the machine go, Larry did. In all close victories Larry proved to be the driving force.

James "Hoop" Edwards, the darling of the crowd, was another one who could come off the bench and contribute instant offense. "Hoop" was the team's best long range scorer with his long arching jump shots. He was death to zone defense.

The regular season found the Big Blue with a 22 and 1 worksheet. By virtue of this, Associated Press voted them the #1 College Division team in the nation. This is really a credit to the university, the city of Nashville, and the state of Tennessee. The team really did it the hard way.

With rewards in order the Big Blue Tigers also presented with a berth to the N.C.A.A. South Region Tournament held at Delta State University in Cleveland, Mississippi. This was the team's third straight invitation in three years. In the first round of the regionals the Big Blue edged LSU of New Orleans 80 to 79. This set the stage for the finals, pitting TSU against host Delta State. It is worth mentioning Delta State had not lost a home game in two years. Again odds not meaning anything to TSU, the Big Blue took all the marbles in the finals by defeating Delta State 79 to 73. There many broken hearts in the state of Mississippi at the conclusion of this contest.

It was on to the finals which were held in Evansville, Indiana where the top eight college teams would collide. In the opening round the Big Blue soundly defeated South Hampton College, the eastern representative to the tune of 95 to 55. After building a twelve point lead at half time Akron University in a come from behind effort defeated favorite TSU in an overtime in the semi-finals, 71 to 69. This was a crushing blow to the Big Blue who had their hearts set on going all the way. Even in defeat there was no doubt that the Tigers from Nashville were still the top team in the nation. Regrouping in the tournament consolation game, the Big Blue again showed their poise and defeated Eastern Michigan for third place 107 to 82.

TSU's final record was 26-2. This was not bad when in pre-season it was doubtful if this team would win half their games without the "Hound". All it did was improve upon the 1970-71 team's record of 24-3, making this year's team truly one of the university's greatest.

There were many individuals laurels, Neal again made All American. Grant, Robinson and Neal were selected to the All-City College Team.

Sophomore flash Leonard Robinson and Neal were first team selections on the All-N.C.A.A. Tournament team picked by radio, and T. V. sportscasters vocering the N.C.A.A. tournament.

Gone for next season will be Neal, Grant, Harris, Alexander, and Jerome Lee. These men will be hard to replace. However, Coaches Martin and Bill Gaines can look hopefully to a fairly experienced group of returnees. Besides Rucker, Robinson, Jethro Brown and Ronnie James, the Big Blue will be returning such individuals as hot shooting James Edwards, Reggie Williams and Manley Fuller. With this nucleus the team up on the hill should continue to be respectable, Big Blue style that is!!

Hardwood Tiger Head Coach Ed Martin.



Assistant Coach William Gaines.





Ball and action come to momentary standstill.



HARDWOOD TIGER SENIORS

Seated: Albert Alexander, Jerome Lee, Robert Mathis, Larry Harris *Standing:* Claud Grant, Lloyd Neal.

Ronnie James puts in a layup.

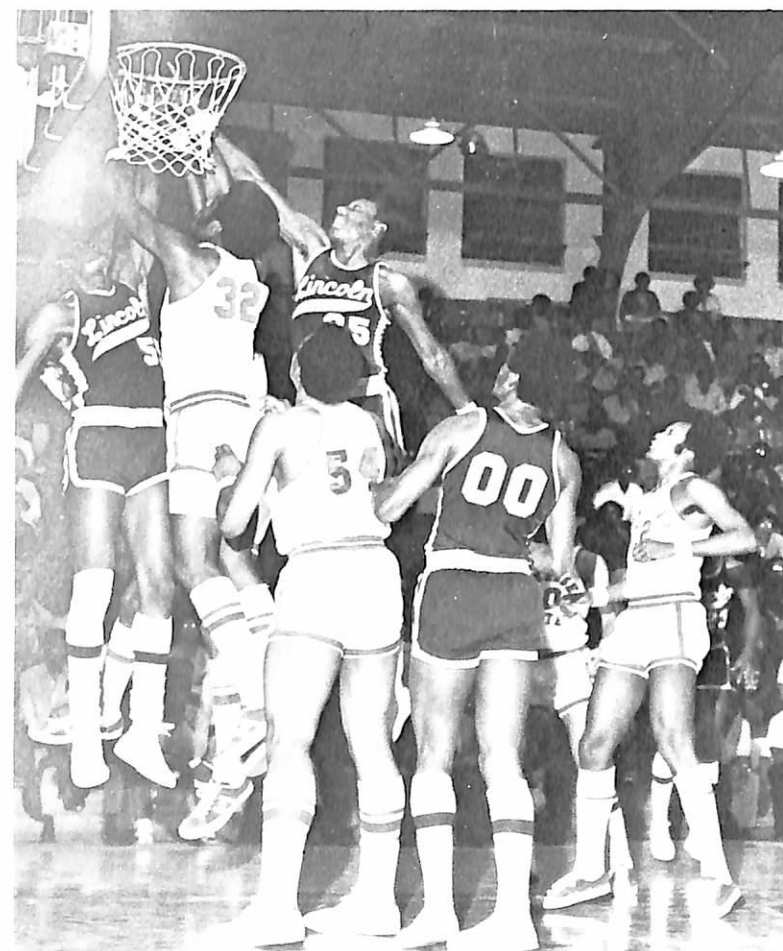

Everyone standing in line to get a crack at the rebound as Tiger Leonard Robinson (32) takes his turn.

124

This Lincoln University player has nowhere to go. He is surrounded by Albert Alexander (12) Lloyd Neal (54) and Claud Grant (50).

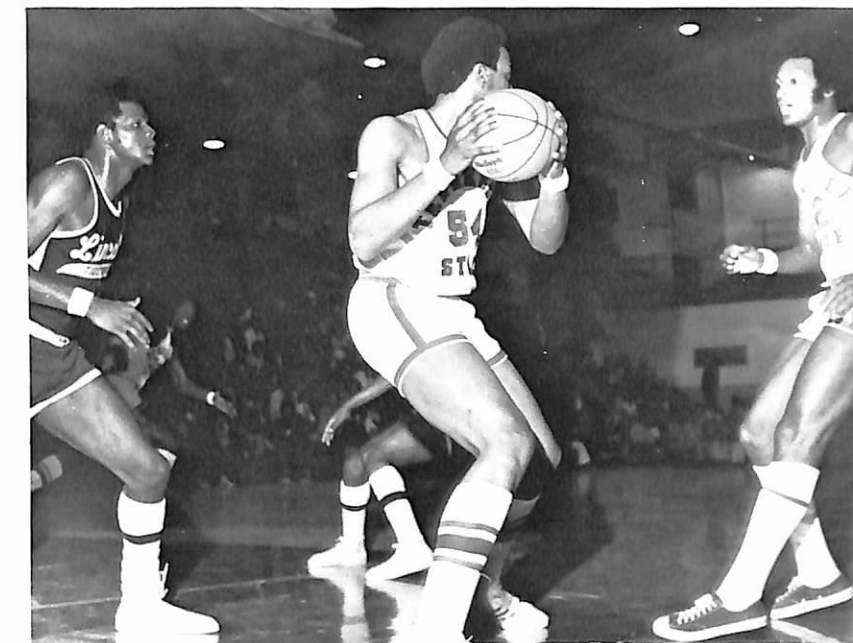
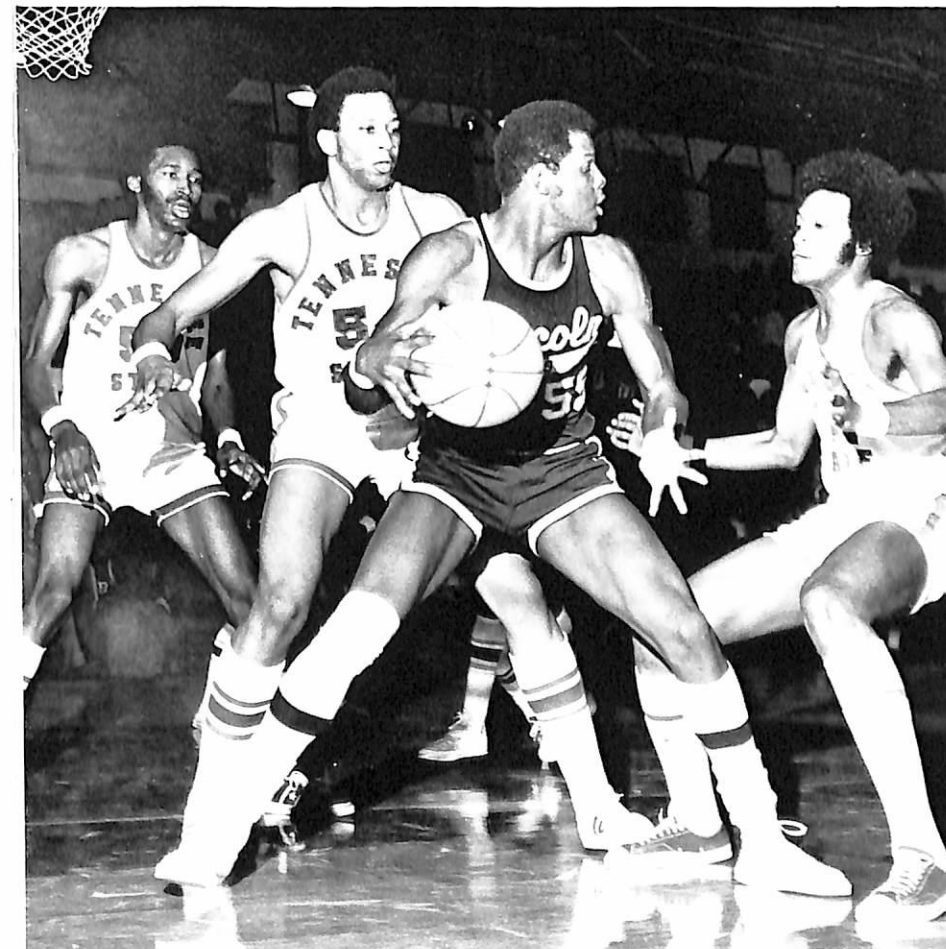

Lloyd "Bottom" Neal holds the ball while Albert "Pumpkin" Alexander moves into position.

125

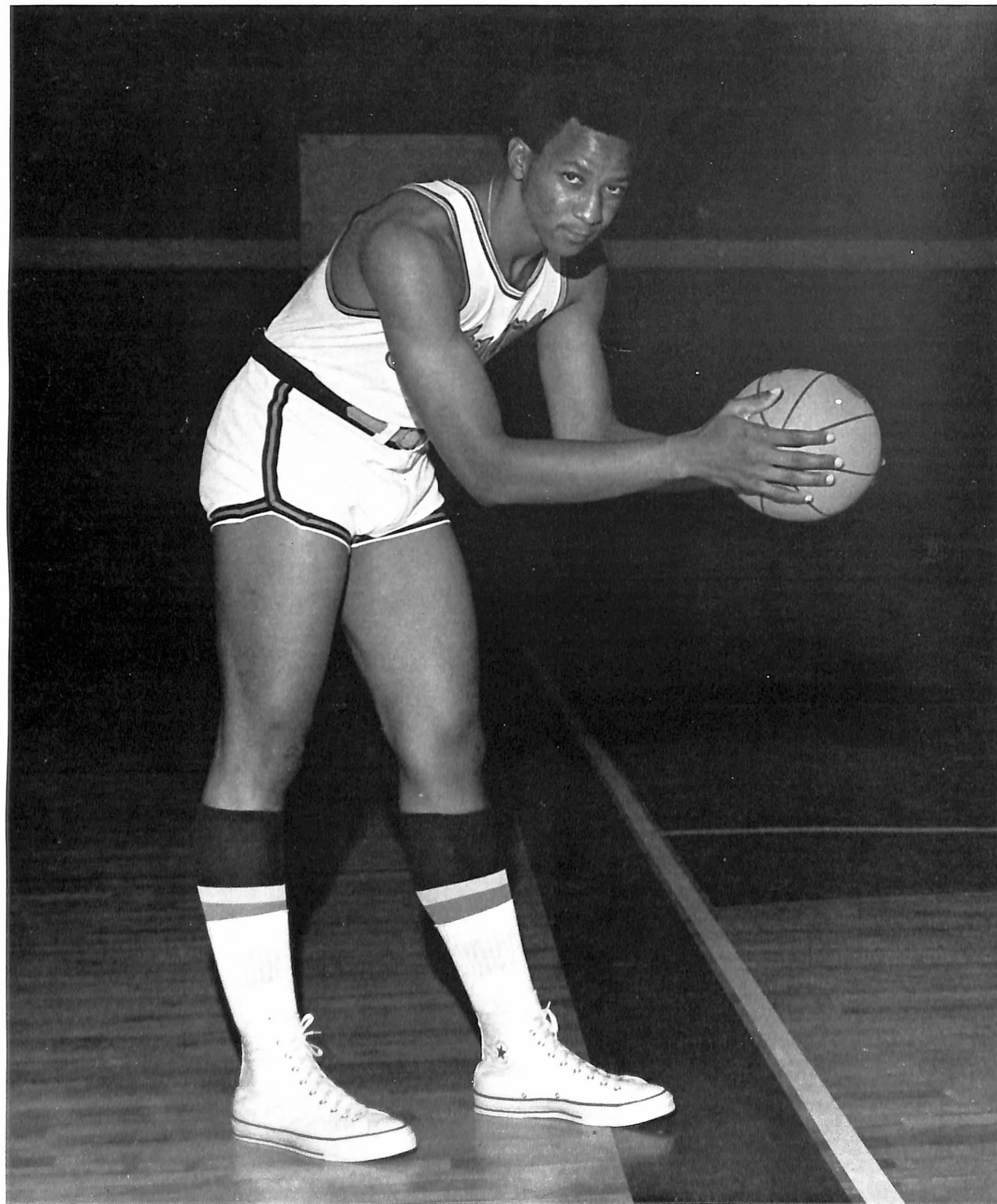

SENIOR ALL-AMERICAN Lloyd Neal drafted by the Portland Trailblazers. Neal completed a four-year career, playing 109 games, scoring 2,244 points and getting 1667 rebounds.

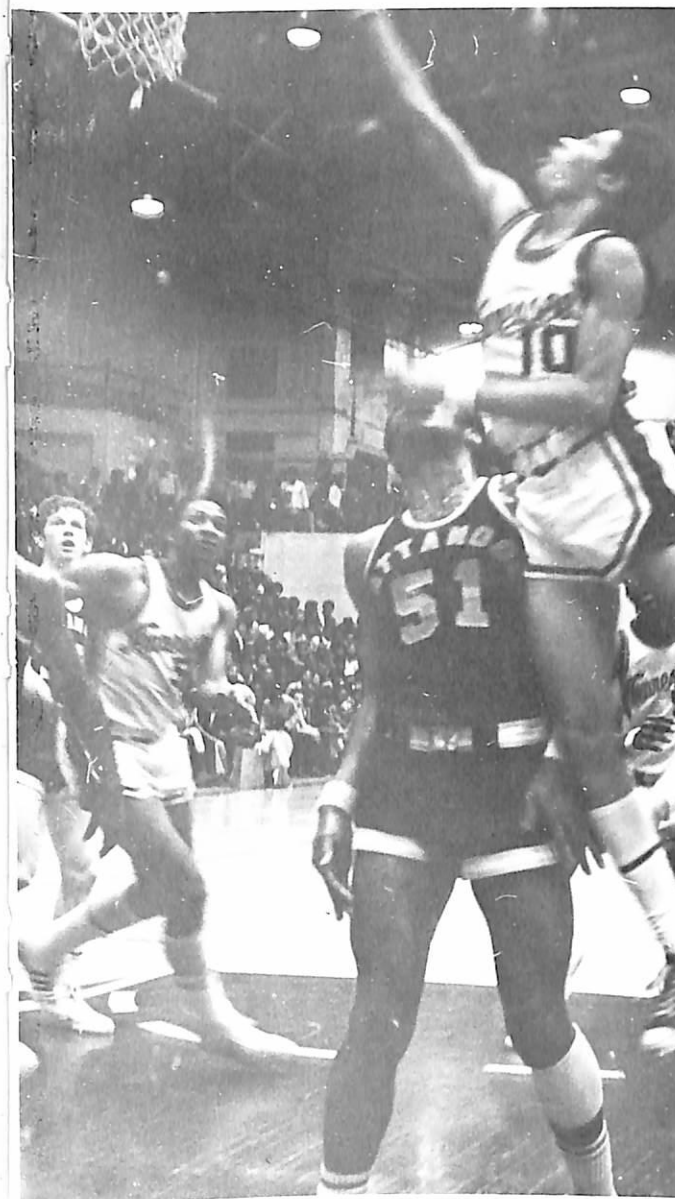

Ronnie "Sugar Ron" James goes high for this layup while Lloyd Neal (54) and Claud Grant (50) close in for the rebound.



James "Sip" Edwards moves out with the ball in this game against the Petrels.

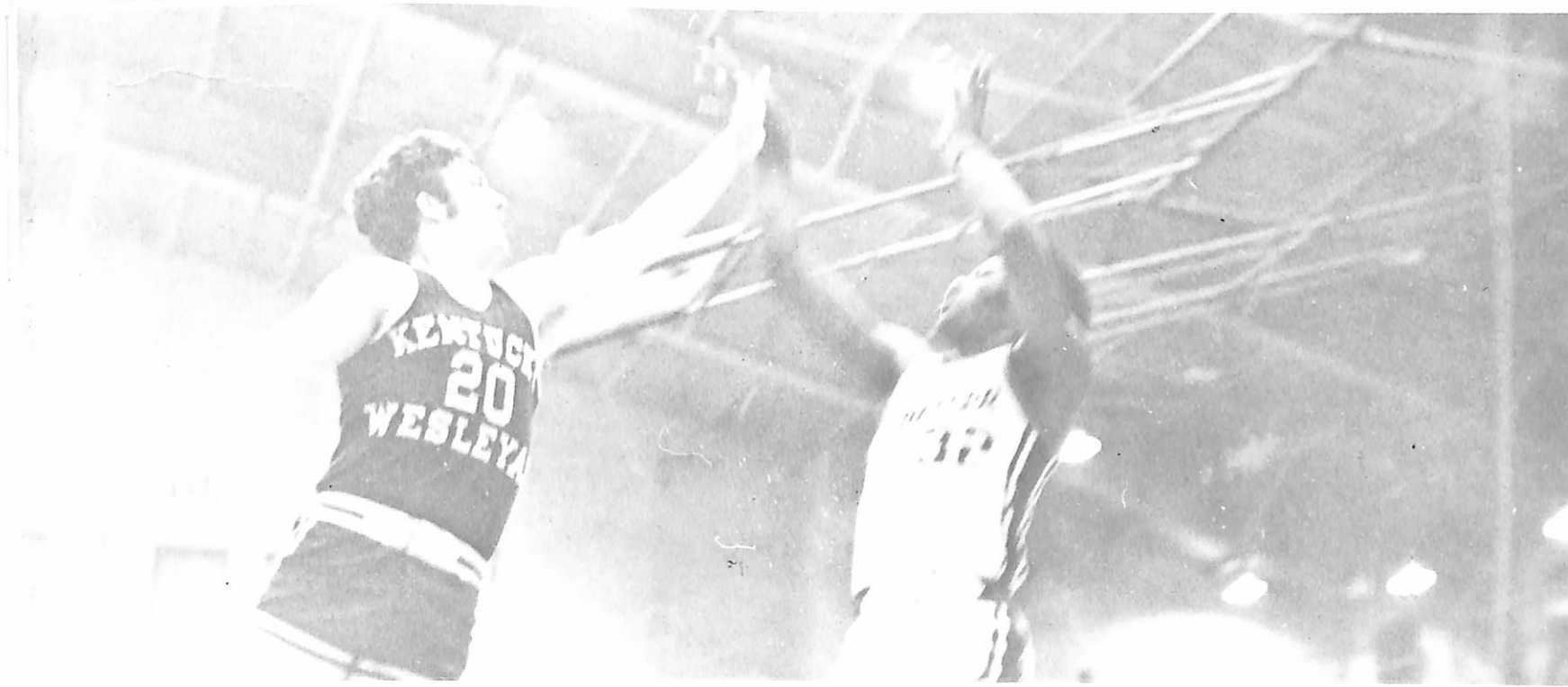

Leonard Robinson (32) gets the ball off despite the efforts of a Kentucky Wesleyan player.



Claude Turner and Fred Johnson on either side of a Dillard swimmer as a strategy move in the 100-yd freestyle event as student assistant coach Eddy Jackson (arms folded in background) watches.



Tankman Rickey Stamps performs in the 200-yd butterfly event.

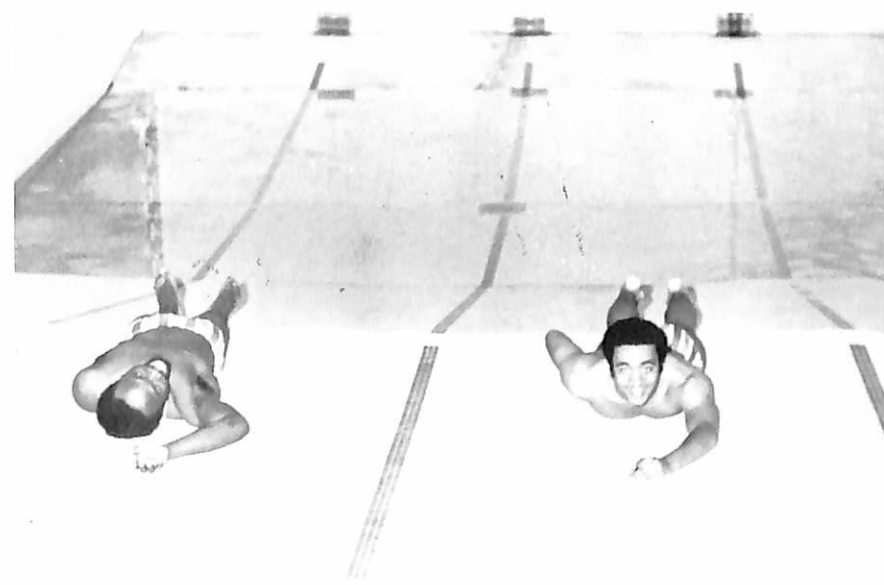

Rich Allen and Gary Wheeler do dry land exercises one afternoon during days of the waterless pool, brought on by lack of funds for maintenance and upkeep.



TSU Tigerbelle Coach, Ed Temple.

TIGERBELLES CONTINUE WINNING WAYS



1971-72 Tigerbelles-(Kneeling) The Hunter sisters, Patricia and Loretta. (2nd Row) - Ronnie Smith (assistant Coach), Deborah Smith, Iris Davis, Head Coach Ed Temple, Mamie Rallins, Patricia Henderson. (3rd Row) Iris Diane Hughes, Debra Wedgeworth, Rhonda McManus.



Patricia Henderson sprints to pass the baton to the next Tigerbelle at the Louisville, Kentucky Mason-Dixon Games.



Oft-repeated scene with the Tigerbells: Iris Davis waits her turn as Patricia signs her autograph for an ardent fan.

Coach Temple also shows Tennessee Sports Hall of Fame plaque to the University's former Sports Information Director, Earl S. Clanton, who came back to Nashville from his new post at Ohio's Kent State University to witness the Tigerbelle Coach's induction.



The Coach's spouse, Mrs. Charlie B. Temple turns an admiring glance toward her hubby as he glances admiringly at the plaque received for his induction into the Tennessee Sports Hall of Fame.



Veteran long-jumper, TSU alumnus and Olympic gold medalist Ralph Boston gives sophomore Tigerbelle Deborah Smith a few pointers to help her with her long jumping technique.



In relay action, freshman McManus gets the baton from freshman Henderson.



The start of 70-yd dash heat with Patricia Henderson (Second from left) along side former Tigerbelle Martha Watson. Also on hand (extreme right) is another Tigerbelle, Rhonda McManus.

BEHIND THE SCENES

Freshman hurdler Mamie Rallins, the unbelievable 30-year old, who has wanted to be a Tigerbelle for a long time, practices the technique she will use in the upcoming Olympics.

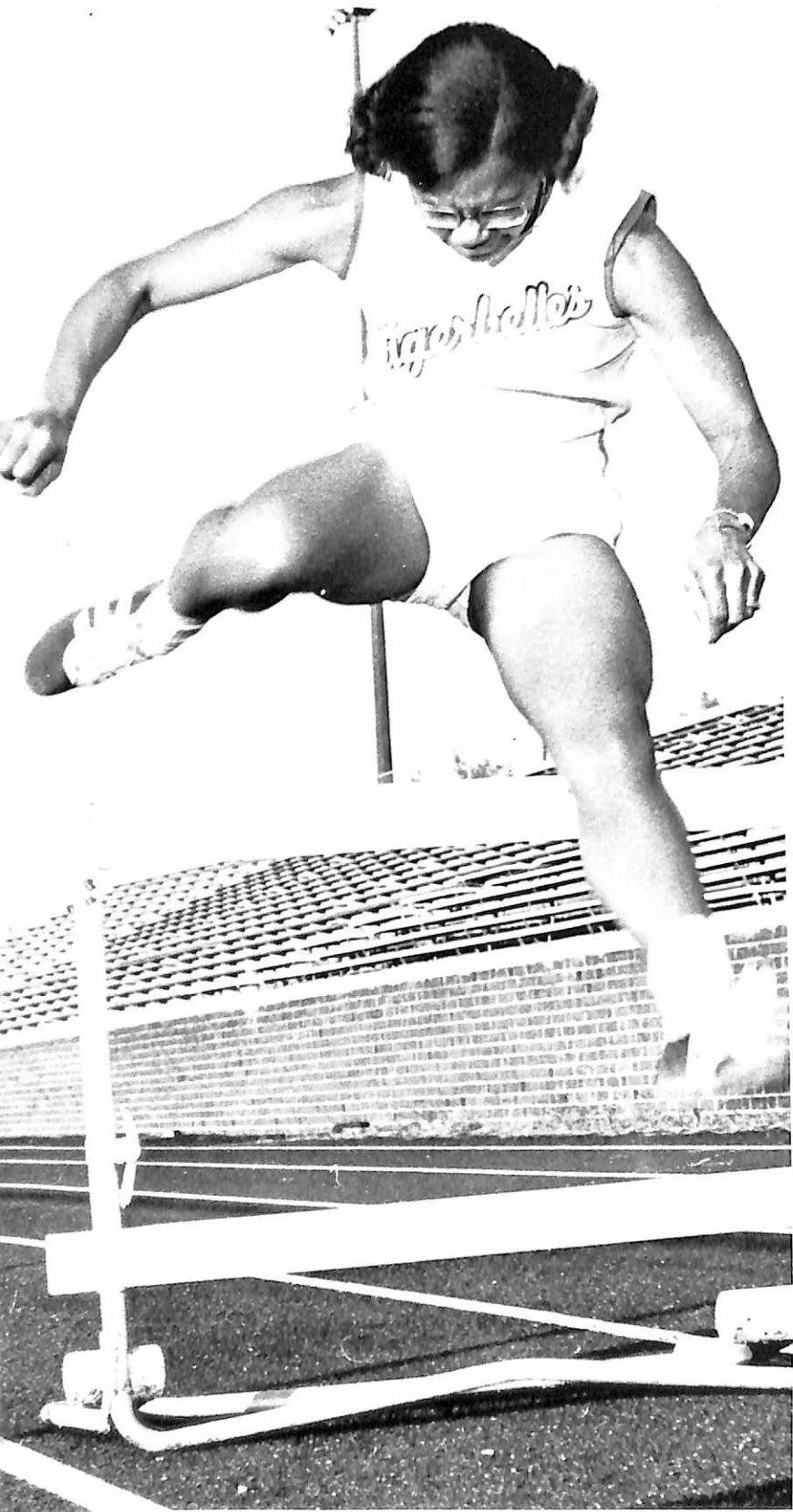

Top female sprinter and 70-yd dash winner Iris Davis, with first place hardware in tow, casually watches an event in which no Tigerbelles are involved. Ralph Boston sums up in the background.



Coach Temple gives long jumper Deborah Smith the results of her long jump action at the Mason-Dixon Games.

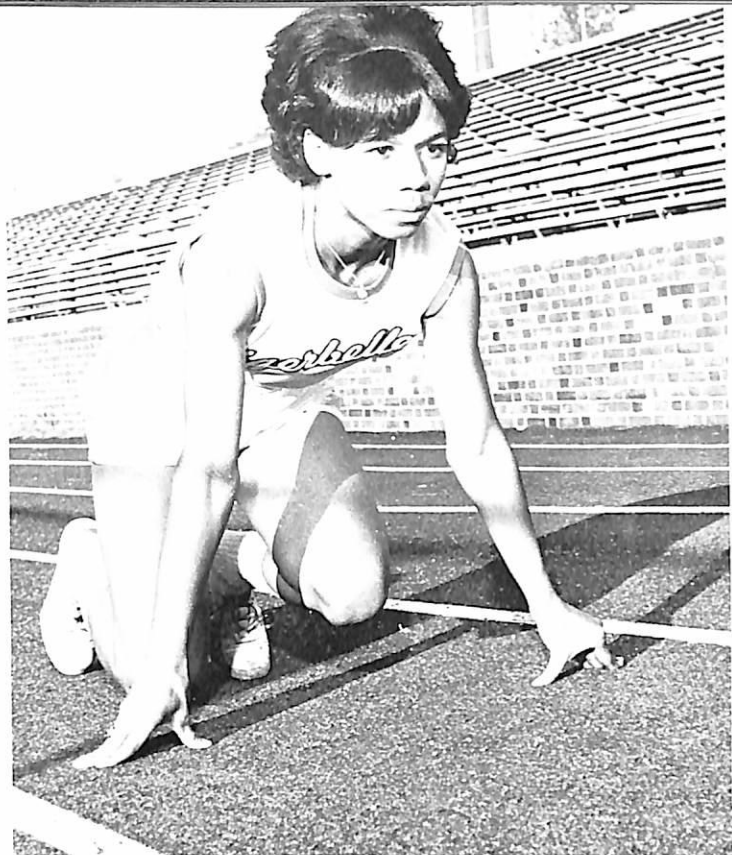

Freshman sprinter Loretta Hunter of Atlanta, Ga. won a berth to the Olympics in a Development meet.

No question about, the one and only Iris Davis, senior sprinter heading for the Olympic Games.

The whole Tigerbelle sprint medley relay team awaiting their turn:Iris Davis, Rhonda McManus, Patricia Henderson and Patricia Hunter.



THE SPRINT PICTURE



SIX OF ONE, HALF-DOZEN OF THE OTHER:

BASEBALL SEASON--RAINY SEASON

Baseball Coach Hylon Adams' Tigers ventured out for their first game of the 1972 season during the Spring Break period to attack the southwest schools in Mississippi. Their first stop was with the Rust College Bulldogs of Holly Springs, a game that ended with the Tigers ahead 1-0 and rain!

Traveling to meet the highly regarded Braves of Alcorn A. and M. in Lorman, Miss, the Tigers never allowed the Braves to get their hatchets out and mauled

the Mississippians for two games 11-4 and 5-3. The Tigers then growled their way on down Highway 49W to Mississippi Valley State College and ran into a tight head-on encounter, with the Music City USA crew edging the Devils 9-8.

The Big Blue Diamond TSU citizens, much spirited after four straight wins, moved into Jackson, Miss. to play the Southwest Conference champs, Jackson State College for three games. The Nashvillians came out victorious in the first game, 5-2, but ran into bad luck for the next two games 1-2 and 2-9, the very next day. Their momentum temporarily diminished, the Tigers then came back home, only to be stopped by a determined Belmont group from across town. Back on the road again, this time to Alabama, the Tigers lost to Tuskegee Institute, 3-7 but beat Alabama State in Montgomery 9-8 and moved on to Stillman institute only to have both games of a scheduled doubleheader rained out, ditto Fisk University after the return to Nashville and the University of Tennessee at Martin. Two easy wins from Texas Southern were lodged by the Tigers 7-0 each, by forfeit.

Their punch back, the Tigers moved into Jackson, Tenn. to edge out Union University 3-2 and at Yearbook press time, the rains are back and the Tigers are idle with a 10-4 record and 22 games left on the schedule!

Prentiss Merriweather, Assistant Coach and Hylon Adams, Coach of the Tiger Baseball Team.

1972 TIGER BASEBALL TEAM



BASEBALL TIGER SENIORS - (first row) - Willie Horton, John Moore, Larry Johns. (back row) - Fred Bryant, Ronnie Saunders, Arthur Buchanan, Robert Harper.

Ronnie Saunders, Co-Captain

Fred Bryant, Co-Captain



INTRAMURALS RETAIN POPULARITY

Tennessee State University's Intramural Program is open to all members of the student body, faculty and staff.

Objectives being the development of skills and interests, social and ethical qualities, and physical and mental fitness.

Last year the Intramural program provided competition in basketball, basketball free throw, horse shoes, judo, softball, swimming, table tennis, tennis, touch football, track and field, volleyball, and wrestling.

The male participants numbered 1,406 forming 114 teams involving 311 contests and the female participants numbered 435 forming 51 teams involving 137 contests.

An even more active program is underway this school year.

The Omegas were the winners of the all male Intramural sports Trophy for the 1970-71 school year.

This years winners and runners-up to date are as follows:

	Winner	Runner-up
Football	Kappas	Harambees
Basketball	Big Blue	Mod Squad
Volleyball	Blue Kappas	
	Chattanooga	

Basketball Free-Throw—Hawks Mod Squad

TOUCH FOOTBALL

The Touch Football Tournaments involved participation of ten teams constituting two leagues: Independent and Fraternity.

The Independent League included the Brothers, Harambees, Memphis Kings, Masters, and R.O.T.C.

The Fraternity league included the Alphas, Kappas, Medics, Omegas and the Sigmas.

The teams played a "round robin" type schedule within each league to determine the league winners and runners-up. The first and second place teams of each league played in a single elimination tournament to determine the 1971 University Touch Football Champion.

The Brothers, winners of the independent league with a perfect record of four wins and no defeats, lost to the Kappas co-league champs of the Fraternity league with a record of three wins, 0 losses; and 1 tie game. The Omegas co-champs of the Fraternity league with a record of 3 wins; 0 defeats; and 1 tie game lost to the Harambees, runners-up of the independent league with a record of 3 wins; and one defeat.

The Kappas outscored the Harambees, on November 29, 1971 in Tiger Den Stadium to the tune of 12-6 to become the undisputed 1971 University Touch Football Champions.

Eighty-Eight males participated in the Free Throw Competition.

The University Champ was determined by the highest number of free throws made out of 50 attempts.

Thomas Long, a member of the Chattanooga Hawks Basketball team was the winner with a score of 43 out of 50.

BASKETBALL

The Intramural Basketball tournament for the 71-72 school year was composed of 28 teams constituting four leagues, Namely: American, National, Continental and Fraternity.

The National League consisted of the Big Blue, Blue Devils, Lakers, Chattanooga Hawks, Engineering Victors, Facutrons and Jays.

The Continental League consisted of the Magicians, Pearls, Smokers, (R.O.T.C. POC), U,H,U,R,U, Undergrounds, and the Wildcats.

The Fraternity League consisted of the Alphas, Goolies, Kappas, Knickerbockers, Mod Squad, Omegas and the Sigmas.

The teams played a "round robin" type schedule within each league. The winners and runners-ups of the various leagues are as follows:

American League .Colt 45 .Clothes Hangers
National League ...Big Blue Engineering Victors
Continental League—Co Champs. Pearl U.H.U.R.U.
Fraternity League—Co Champs. Omegas-Mod Squad

The winners and runners up of the four leagues participate in a single elimination tournament to determine the University Men's Intramural Basketball Championship.

In the semi-final pairings, the Big Blue Machine won over the Colt 45; (previous 4 years champs) 46-38; the Mod Squad downed the Omegas 45-34.

The Big Blue won out over the Mod Squad in a triple thriller to the tune of 42-40 to become the University Champs of Intramural Basketball 1971-72.

VOLLEYBALL

The Volleyball Tournaments involved participation of eight teams namely; Basketball Blue, Double Runs, Harambees, Kappas, Masters, Omegas, Potential Omegas and the Sigmas.

The teams participated in the semi-final games the Kappas, downed the Potential Omegas 2-1; and the Basketball Blue clipped the Omega team (previous champs) 2-1.

The clever Basketball Blue out-manned the Kappas team 2-1 in the finals, to gain the University Championships for 1971-72.

MEN'S INTRAMURAL ACTIVITIES

Remainder 1971-72 School Year
and Last Year's Winners

ACTIVITY	FINALS	LAST Yr. WINNERS
Horseshoes	April 14	Independents
Table Tennis	April 20	Independents
Swimming	April 21	Memphis Kings
Tennis	May 4	Kappas
Track	May 26	Big Blue
Softball	May 27	Animal Science

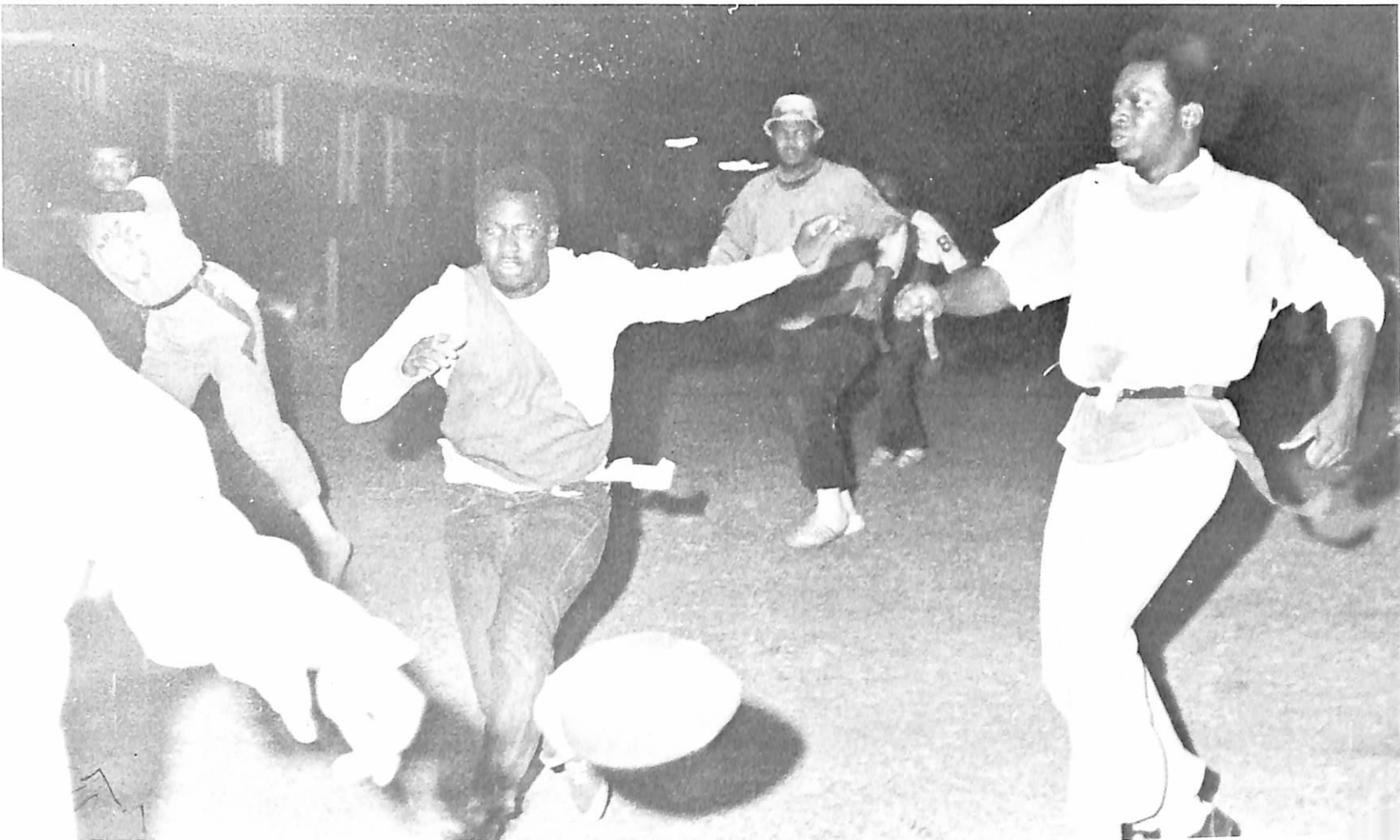

The Harambees in vigorous touch football action after a loose ball.

TOUCH-FOOTBALL CHAMPIONSHIP GOES TO KAPPA

Kappas on the offensive.

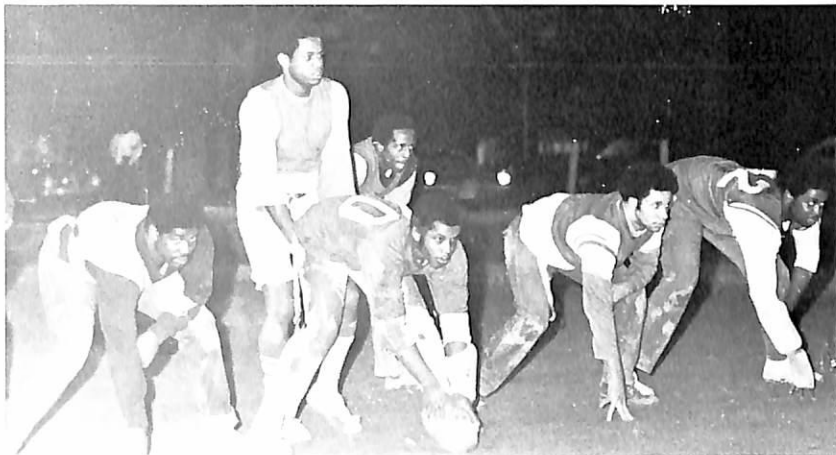

Harambees vs. Ques



Richard Grooms, Director of Intramural Athletics and Miss Betty Sanderfur, Coordinator of Women's Intramurals.



BIG BLUE TEAM WINS BASKETBALL CHAMPIONSHIP

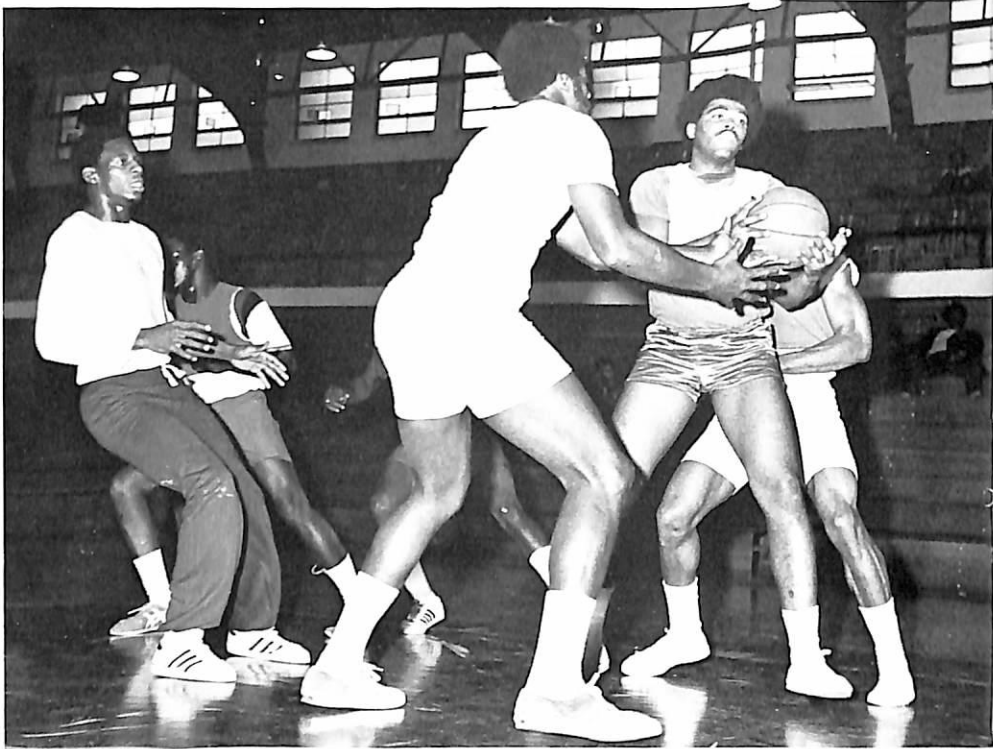
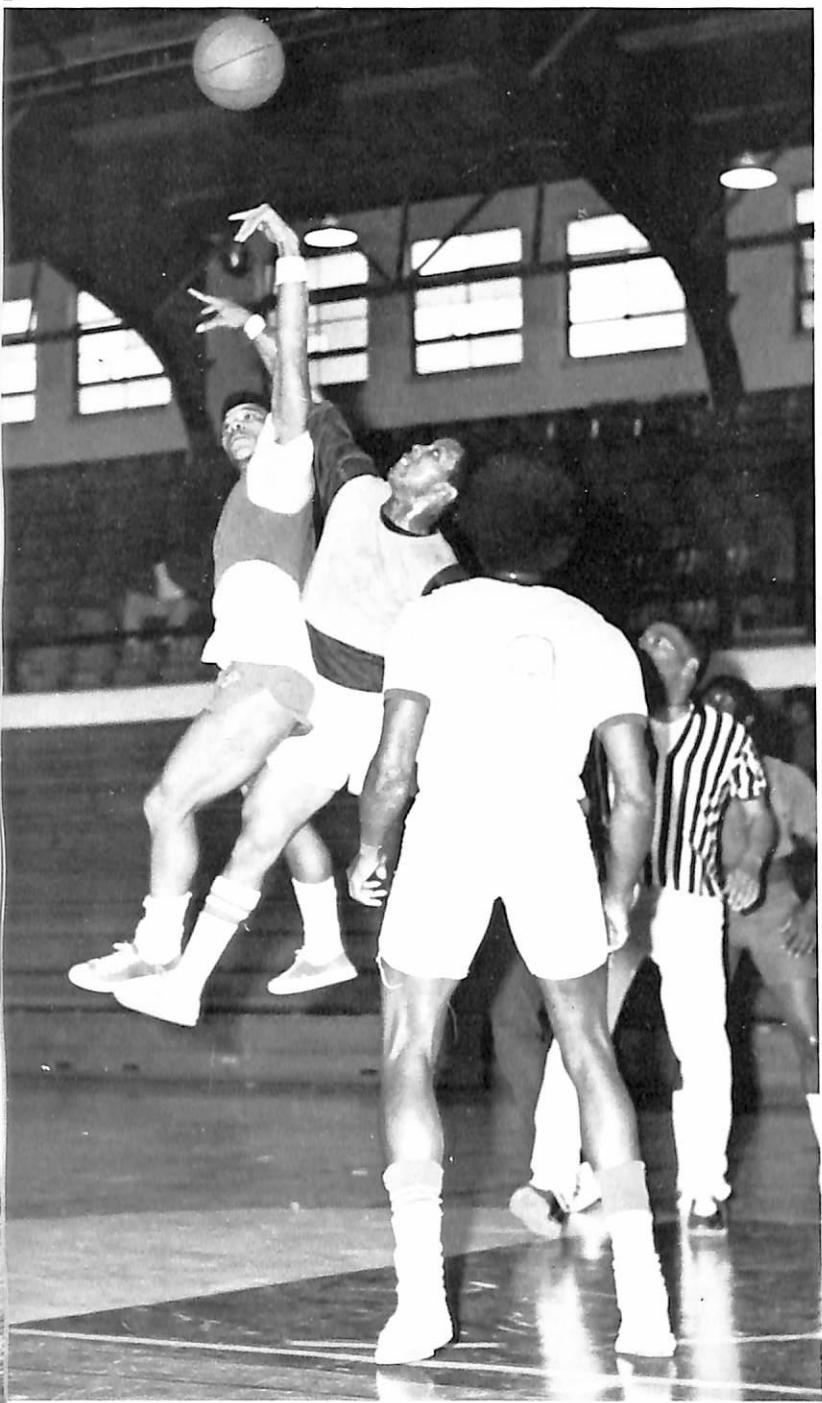

Big Blue vs. Blue Devils.

More Big Blue-Blue Devils Action.

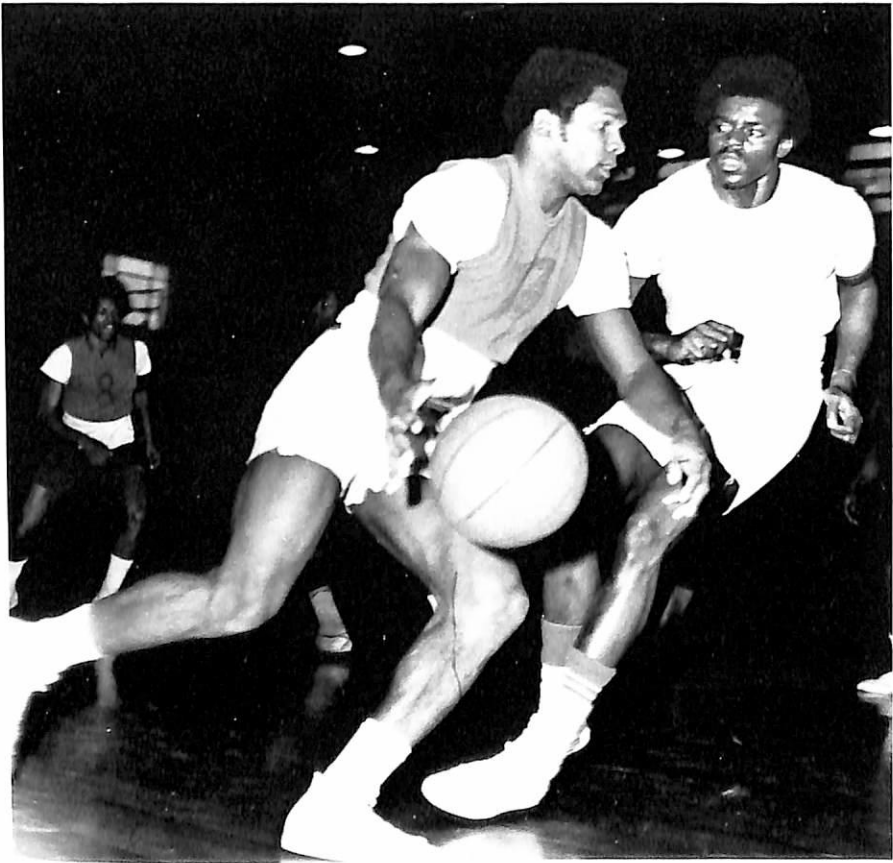

More Big Blue-Mod Squad action.



Big Blue vs. Mod-Squad and a ball everybody's scared of.



Men's Intramural Basketball Champs. The Big Blue.

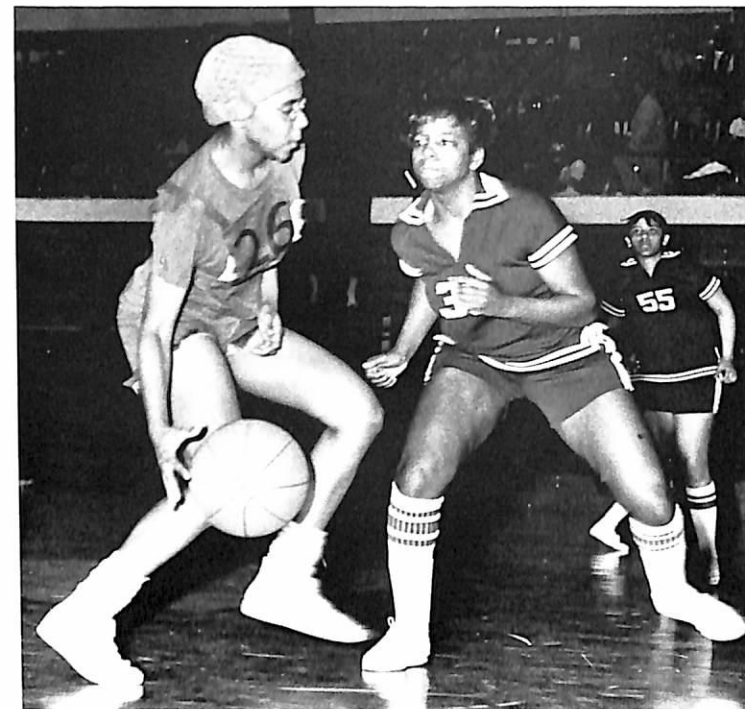

DELTA vs. UNPREDICTABLES CHAMPIONSHIP GAME HIGHLIGHTS

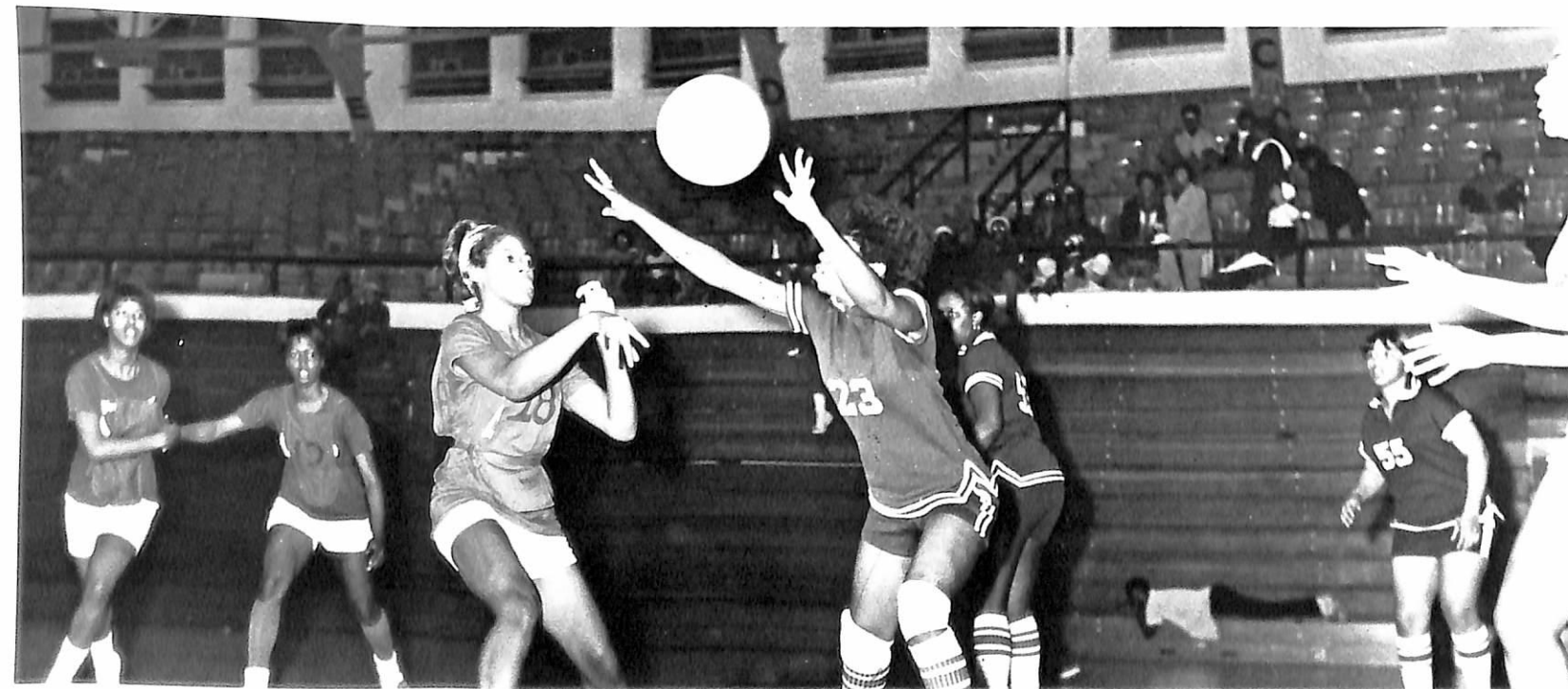

WOMEN'S INTRAMURAL PROGRAM PICKS UP STEAM



Women's Volleyball Champs, the Energetics—Lotsa Tigerbelles.

Women's Basketball Champs! The unpredictables with their coach, Ed. Martin, no relation to the varsity mentor.



[illegible]

...almost all of it

DEPARTMENT OF AGRICULTURAL EDUCATION AND ECONOMICS

Members of a class in agricultural economics wear hard hats on a field trip to TVA's Sheffield-Muscle Shoals, Alabama area fertilizer plant.



Dr. Gul M. Telwar, Head of the Department of Agricultural Education and Economics.

DEPARTMENT OF PLANT SCIENCE



Dr. Fred Westbrook, Head of the Department of Plant Science.



Dr. Neal McAlpin, associate professor of plant science, lectures to a class in horticulture on the propagation of horticultural plants.

DEPARTMENT OF HOME ECONOMICS



Mrs. Mattye C. Flowers, Head of the Department of Home Economics.

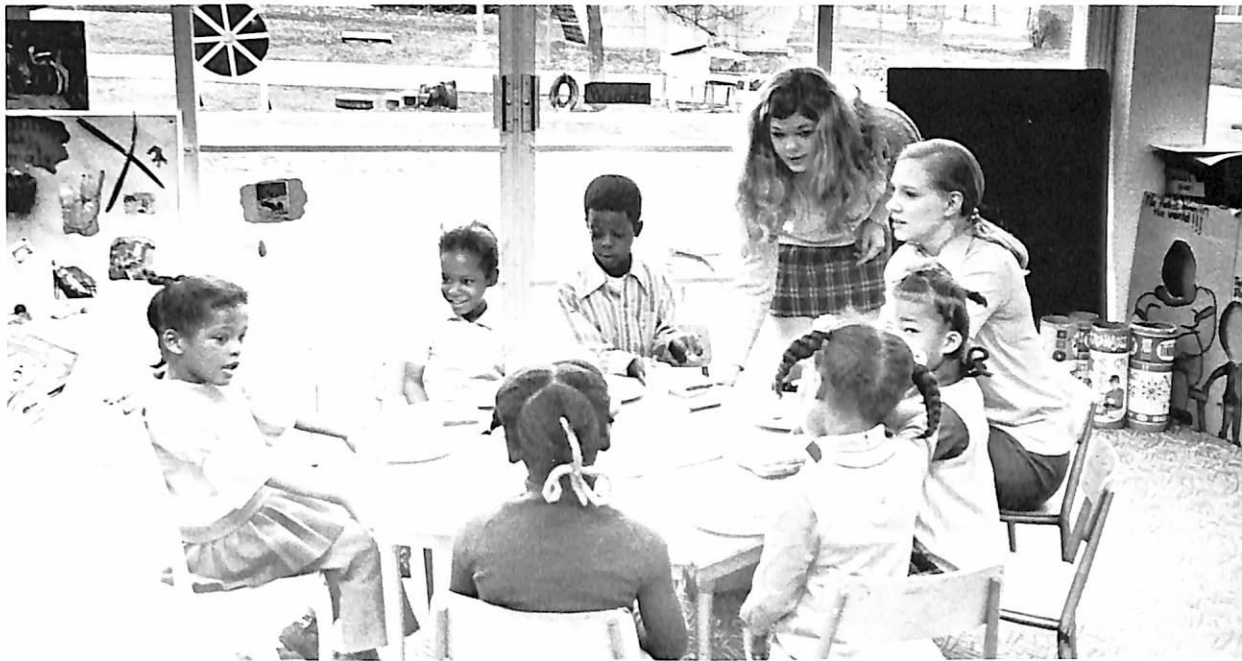

Home Economics instructor, Miss Donna Hinze is supervisor in a child development class of kindergarten observation.



Assistant professor of clothing and textiles, Mrs. Cathryn B. McKinney, teaches a home economics class on clothing selection.

DEPARTMENT OF BIOLOGICAL SCIENCES



Dr. Henderson K. Wood, Head of the Department of Biological Sciences.

Alexander Wells, assistant professor of biology, explains phylum mollurca to a couple of students in his class.

Assistant professor of biology, Mrs. Katie K. White, conducts discussion on photosynthesis and respiration in a natural science class.

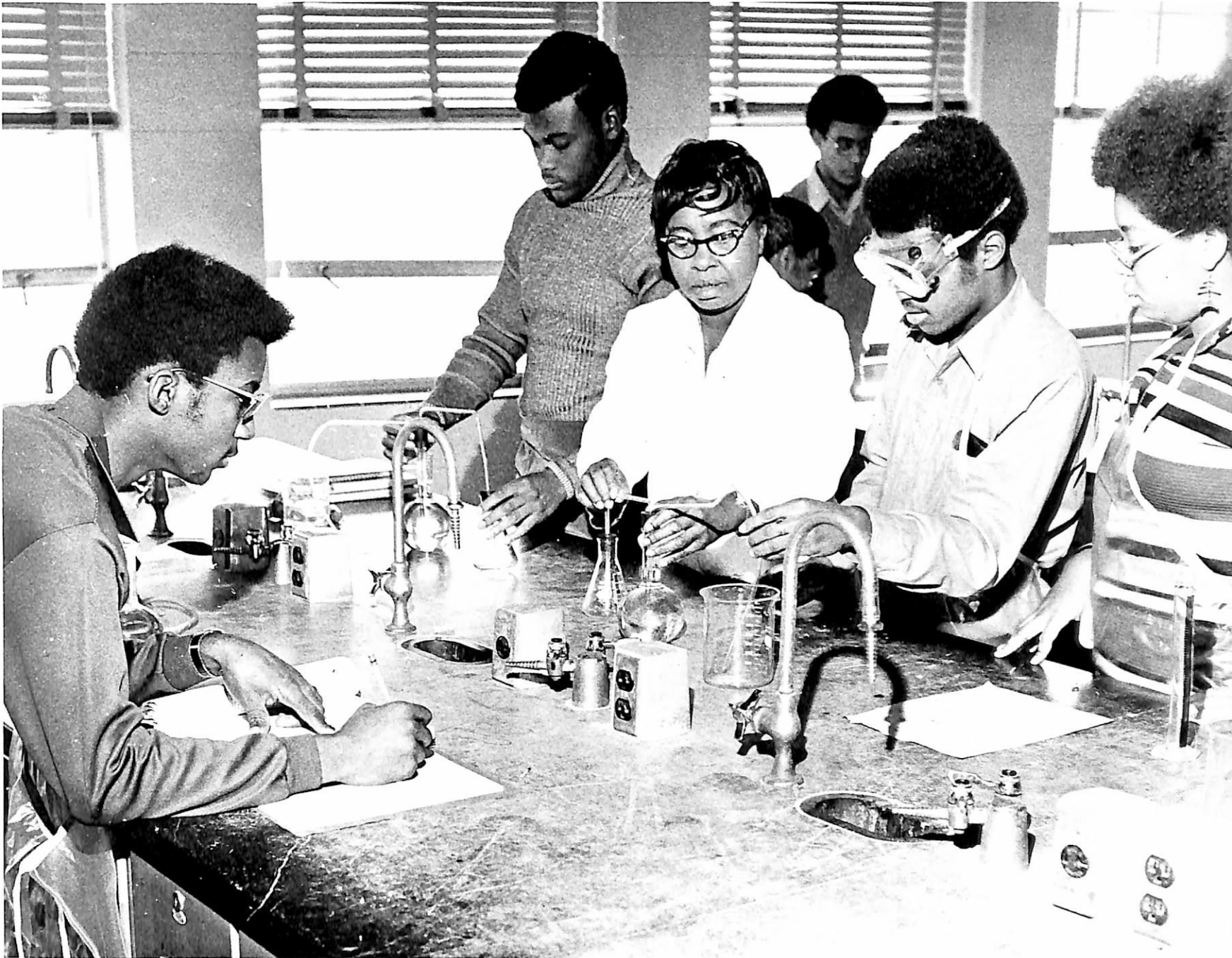
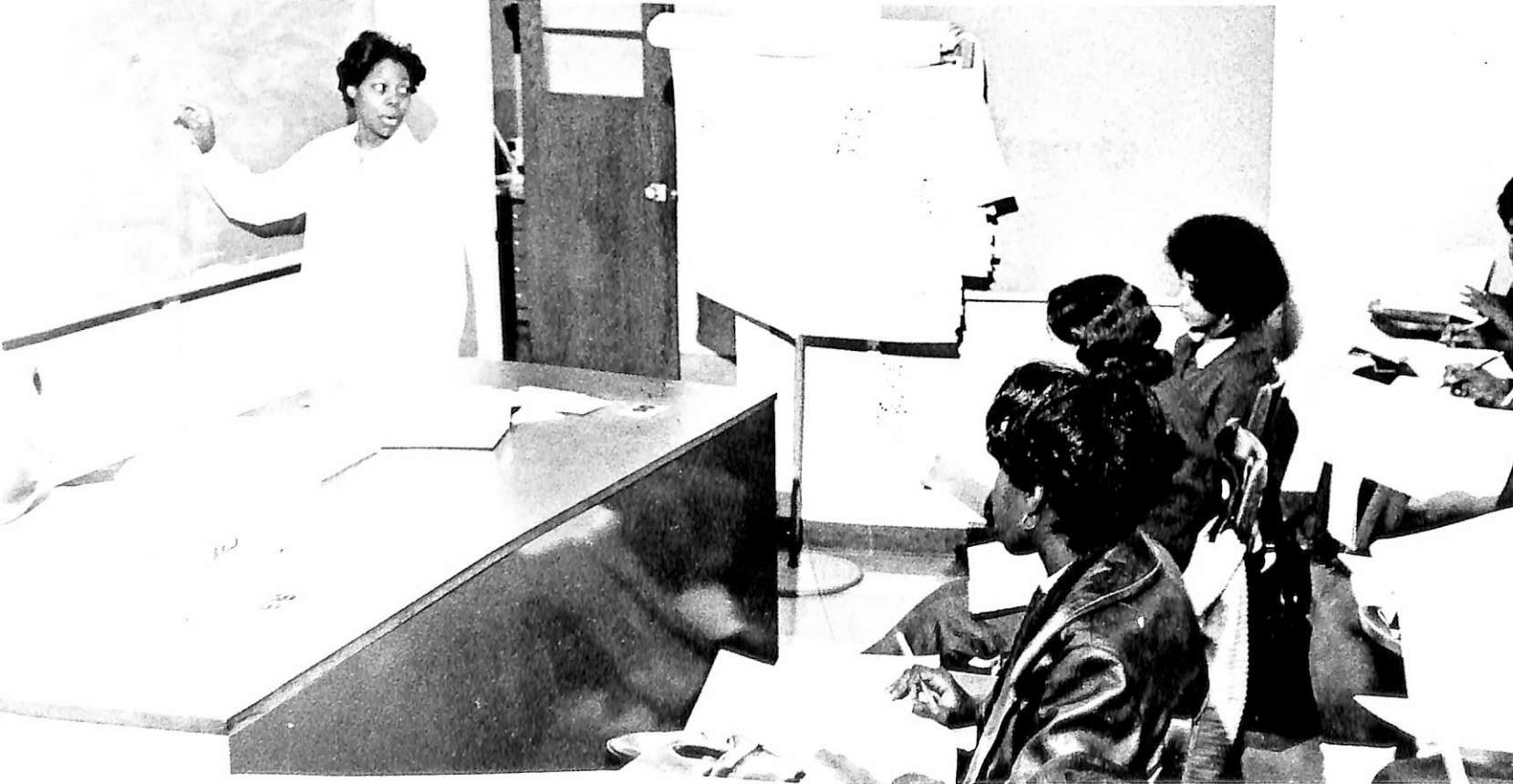

In a chemistry lab supervised by assistant professor of chemistry, Mrs. Audrey Prather, the class determines the equivalent weight of metal.

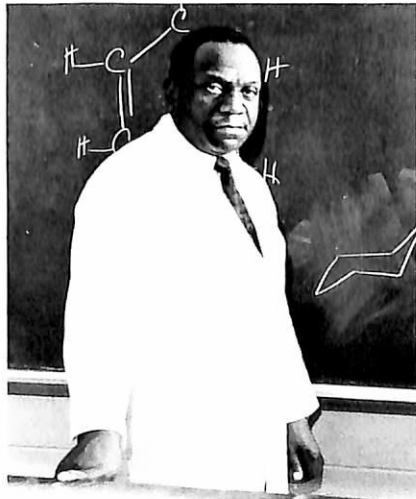

Dr. Lonnie Haynes, Head of the Department of Chemistry.

DEPARTMENT OF CHEMISTRY

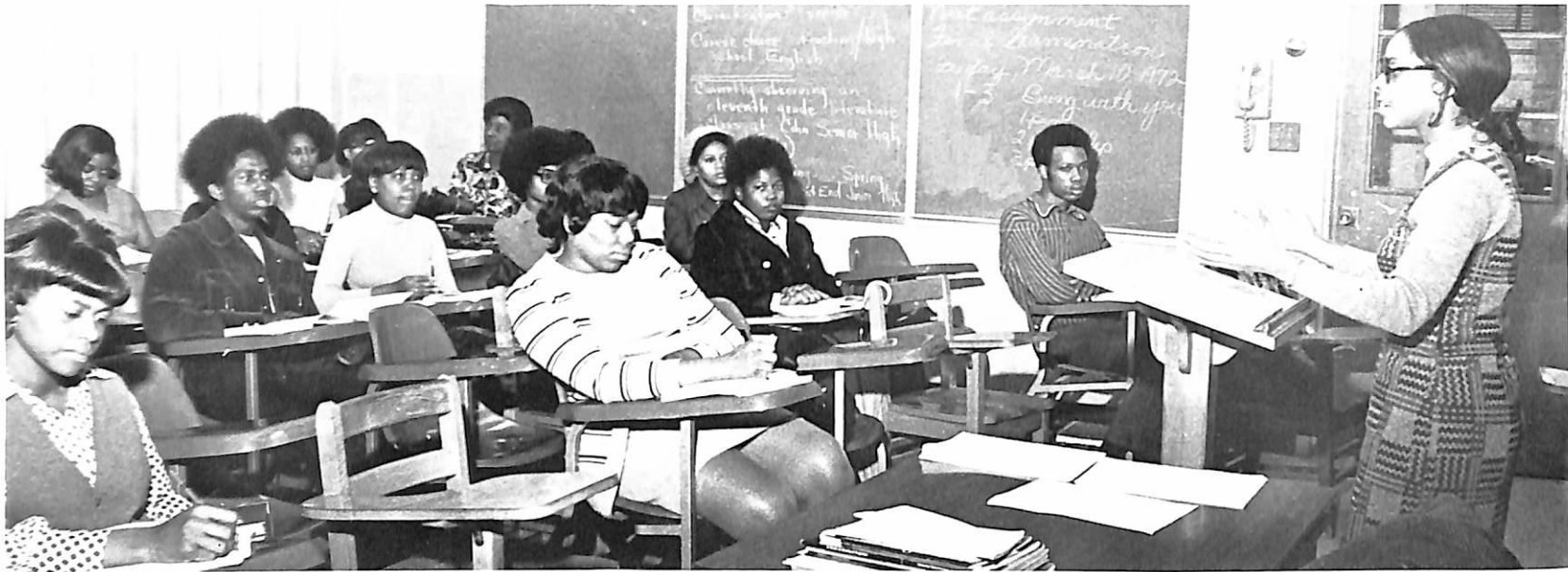

A student Juliene Wilson, takes a crack at teaching a freshman English class.



Assistant professor of English, Mrs. Hortense Lloyd and her students evaluate letter needs through items submitted by the students, themselves, in this class in penmanship.

DEPARTMENT OF ENGLISH

From the back of the room, the teacher, Miss Juanita Horner, associate professor of English, observes.

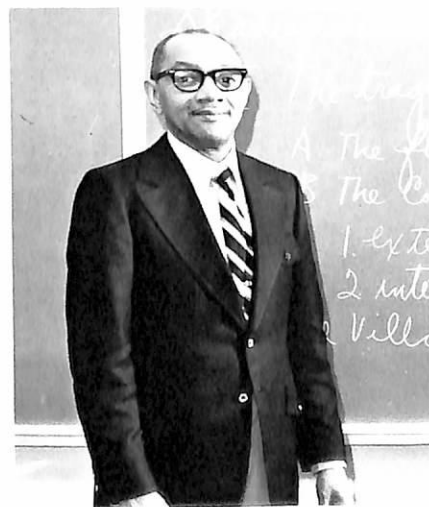

Dr. Robert Hudson, Head of the Department of English

DEPARTMENT OF HISTORY, POLITICAL SCIENCE, AND GEOGRAPHY



Dr. Alonzo T. Stephens, Head of the Department of History, Political Science, and Geography.



Assistant professor of history, Joseph Udelson, lectures a class in European history.

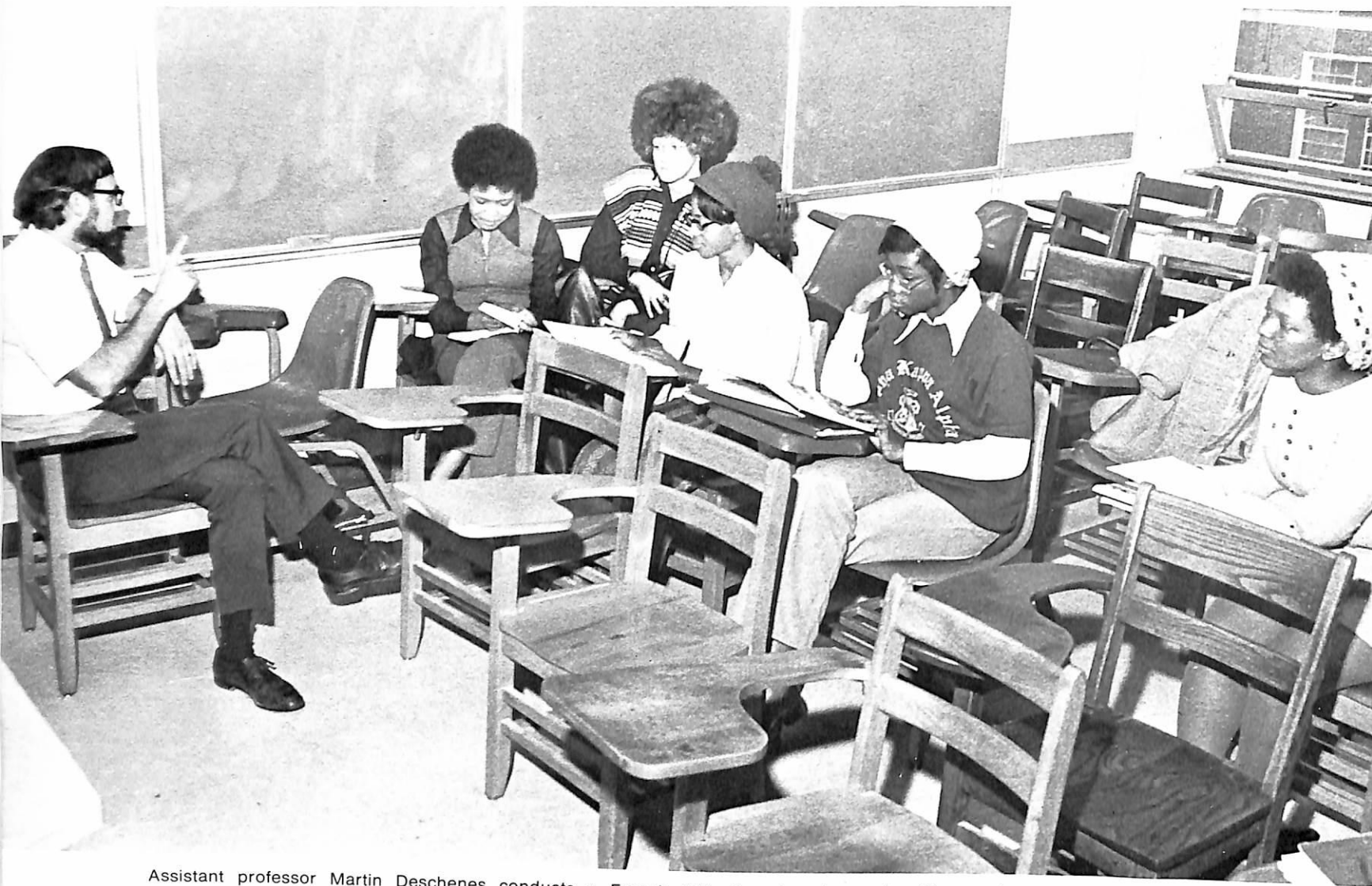

Assistant professor Martin Deschenes conducts a French 302 class in advanced writing and composition.

DEPARTMENT OF MODERN FOREIGN LANGUAGES



Dr. Wendolyn Y. Bell, Head of the Department of Modern Foreign Languages.

DEPARTMENT OF PHYSICS AND MATHEMATICS



Dr. Sadie Gasaway, Head of the Department of Physics and Mathematics.

Students in a physics lab class measure the specific heat of lead, copper, and aluminum.

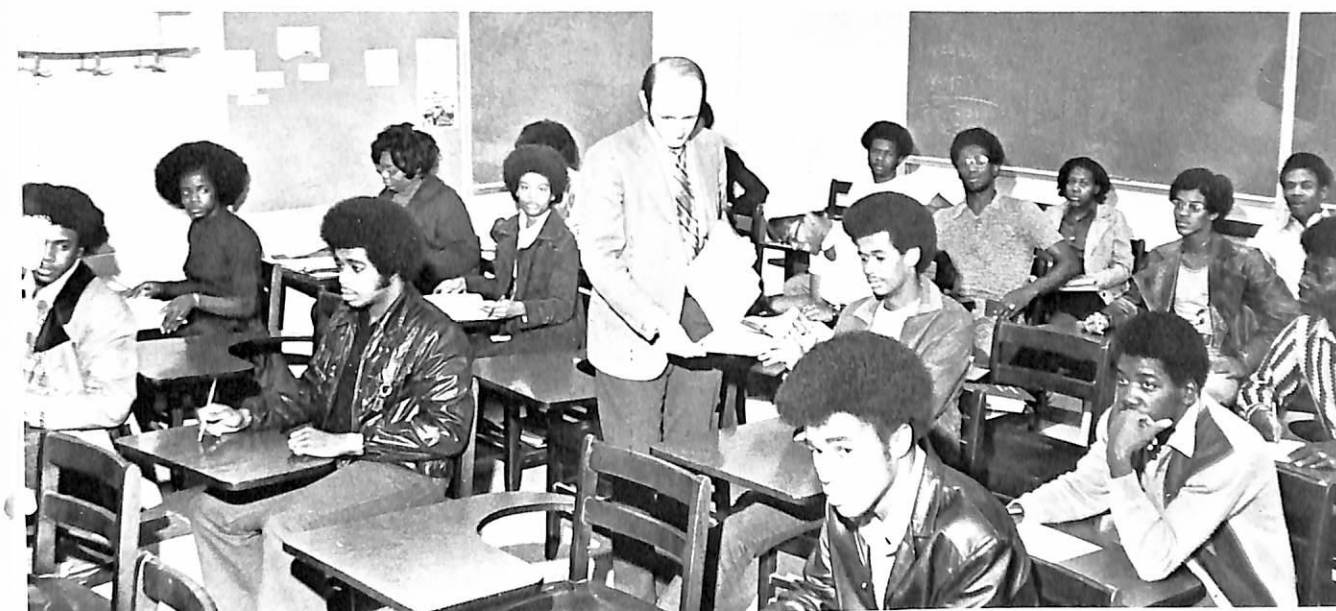

Dr. Chris L. Terrill, associate professor, distributes test papers to a class in second quarter introduction to mathematics.



Professor of physics, Donald Savoy, assists students in a physics lab experiment.



Junior student, Brenda Haywood, directs a play entitled, "Wake To Thunder," in a speech and drama 302 play-acting class.



Choral verse reading is demonstrated by a speech 223 class taught by Dr. Jayme Williams, professor of speech.

DEPARTMENT OF SPEECH AND DRAMA



Dr. Thomas E. Poag, Head of the Department of Speech and Drama.

DEPARTMENT OF SOCIOLOGY

This sociology 341 class, introduction to social welfare, is taught by Mrs. Marion V. Edwards, instructor in sociology.



A new corrections course in sociology is taught at the Tennessee State Prison by assistant professor of law enforcement planning, Dr. Stepehn A. Cobb.

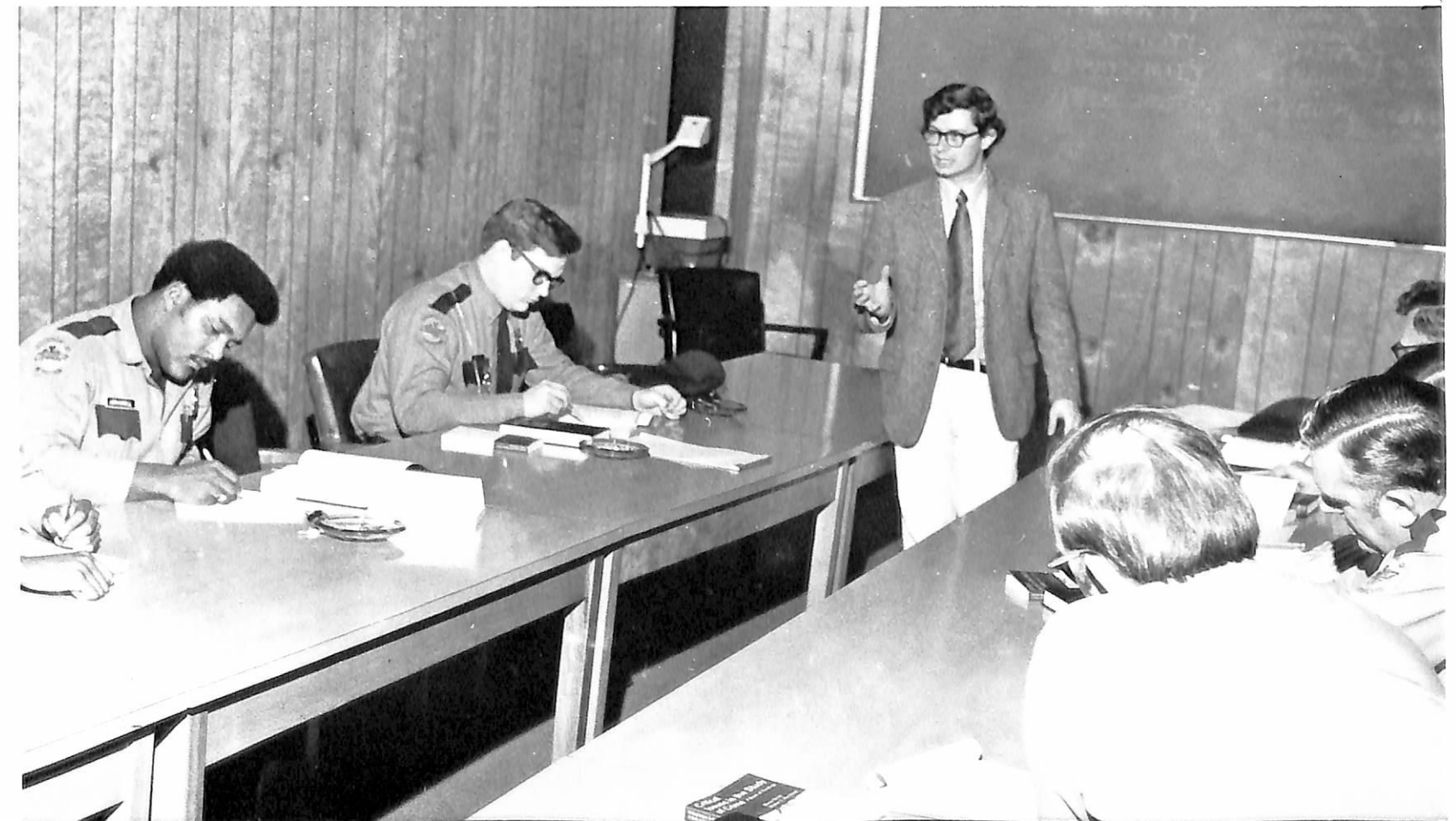



Dr. Tillman V. Jackson, Head of the Department of Administration, Curriculum, and Instruction.

DEPARTMENT OF ADMINISTRATION, CURRICULUM, AND INSTRUCTION

Associate professor of secondary education, Dr. Solomon N. Shannon, lectures to students in a school and community relations class on the role of the local community in school problems.

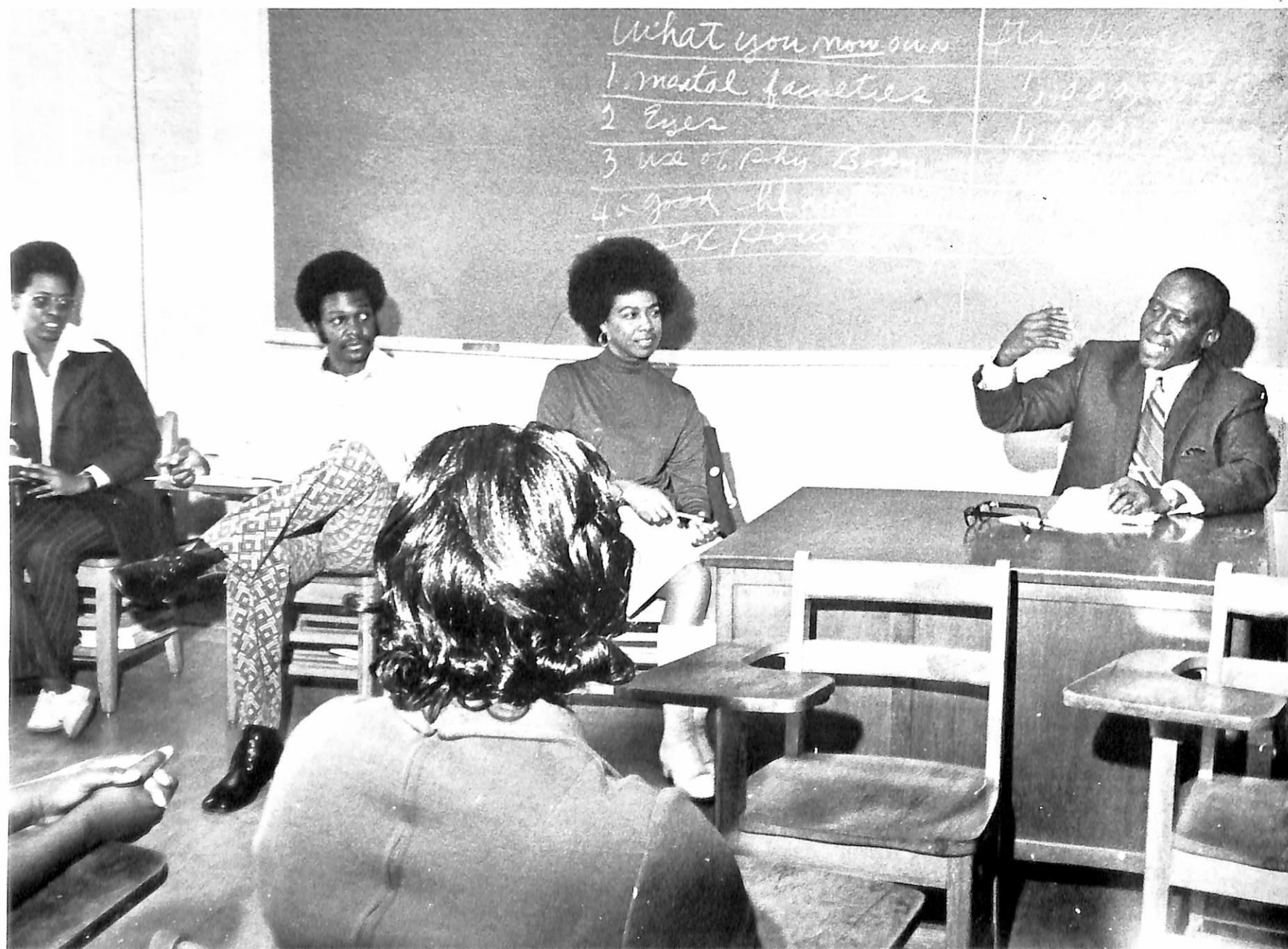

Augustus Bankhead, Head of the Department of Business Education.

DEPARTMENT OF BUSINESS EDUCATION



Professor of business education, Dr. Cecille Crump, gives close personal attention to the work of students in a class in office management.

DEPARTMENT OF ART EDUCATION

Assistant professor of art, John Arterberry, lecture-demonstrates in a course in ceramics.



Hiram Gordon, Head of the Department of Art Education.



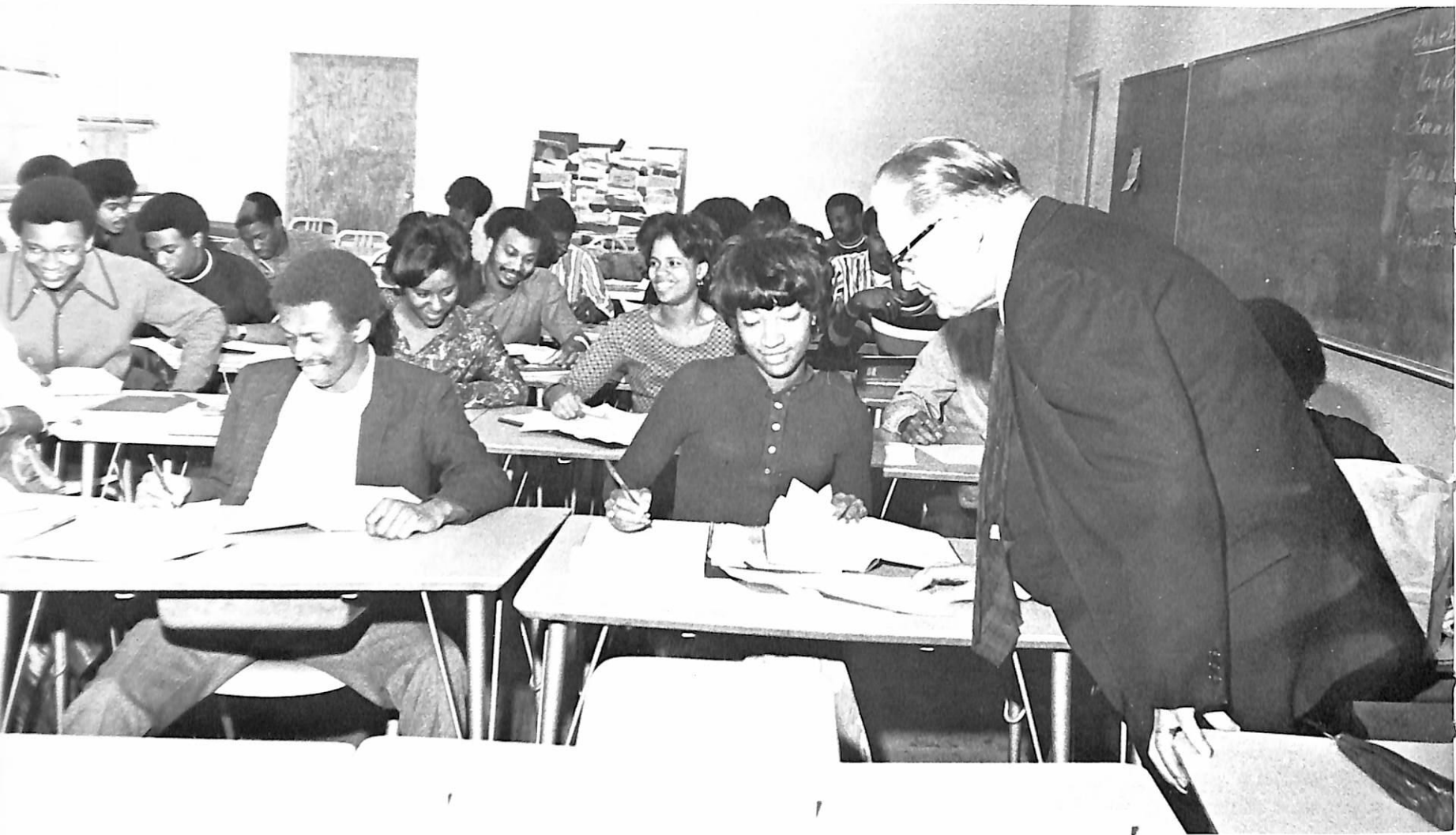

Associate professor of business administration, Dr. Frank Bain, teacher of this BA 211 class assists a student with a problem in elementary accounting.

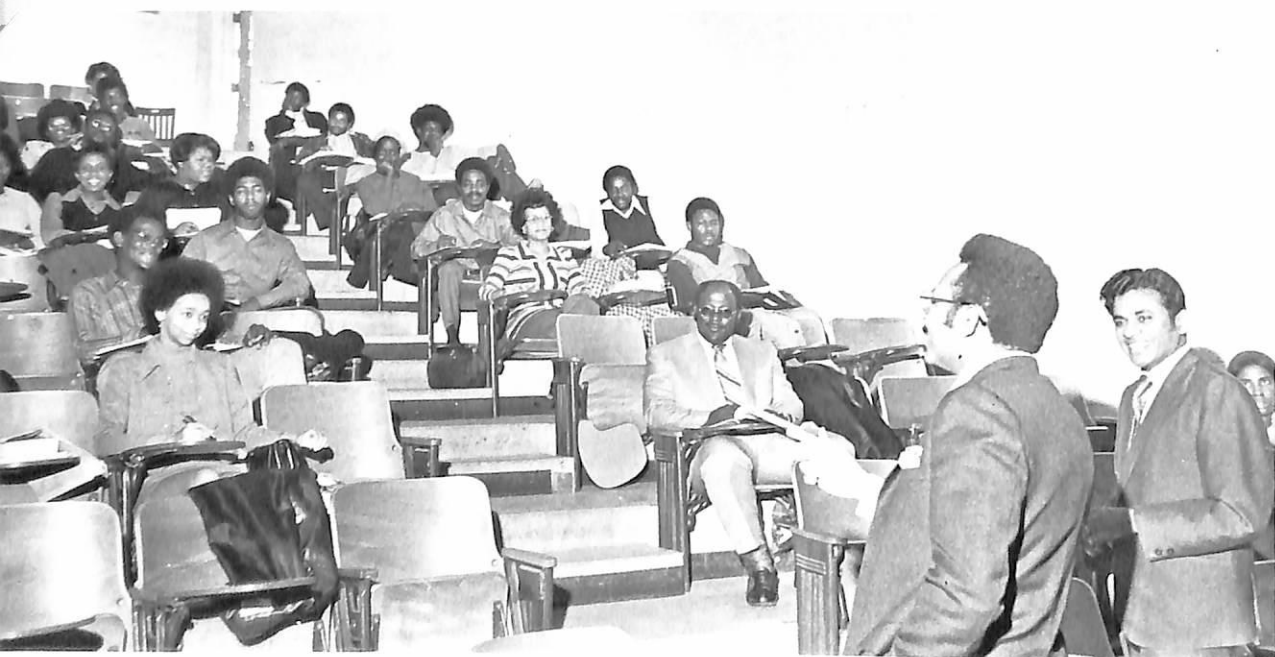

Instructor Jyotsna Paruchuri, invited a guest lecturer from Chicago's continental Bank of Illinois to speak to his economics 420 class. money and banking.



Lewis R. Holland, Head of the Department of Business Administration.

DEPARTMENT OF PSYCHOLOGY



Dr. Pearl G. Dansby, Head of the Department of Psychology.



A course in general psychology is taught by Mrs. Rita Henning, a first year instructor in the Department and daughter of recently retired department head, Dr. M. I. Claiborne.

DEPARTMENT OF BUSINESS ADMINISTRATION

DEPARTMENT OF MUSIC EDUCATION

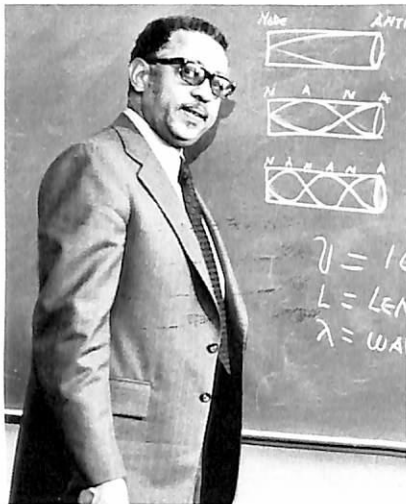

Dr. Edward C. Lewis, Head of the Department of Music Education.

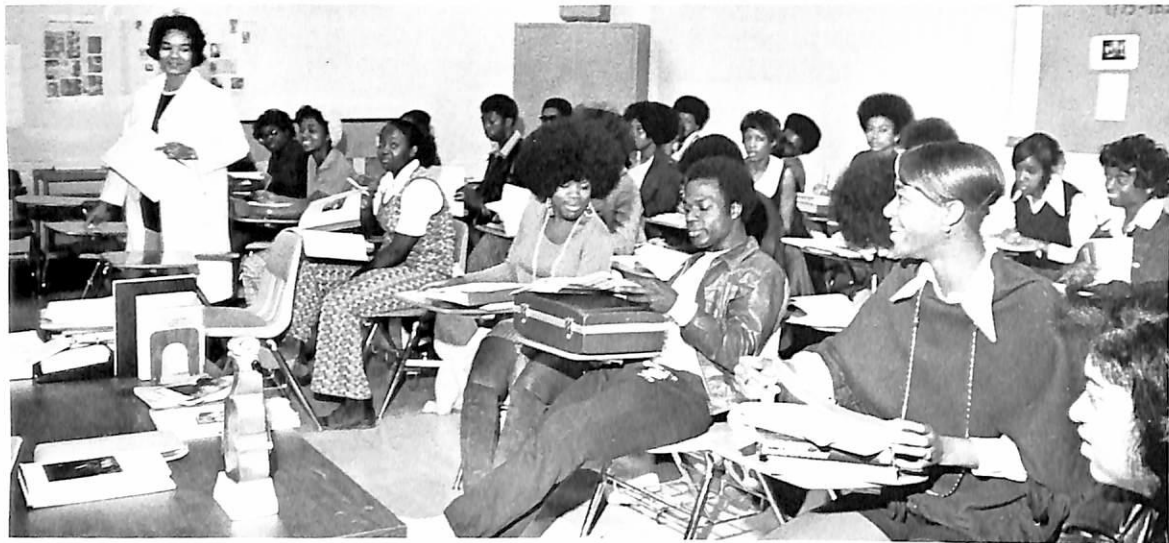

A course in music appreciation is taught by music instructor Mrs. Lula G. Simpson.



Students become involved with musical instruments in a public school music class. The instructor is Lloyd L. Lusk, associate professor of music.



Physical education instructor, Mrs. Barbara T. Robinson, times students with a stop watch as they take part in a relay game in a body conditioning class.

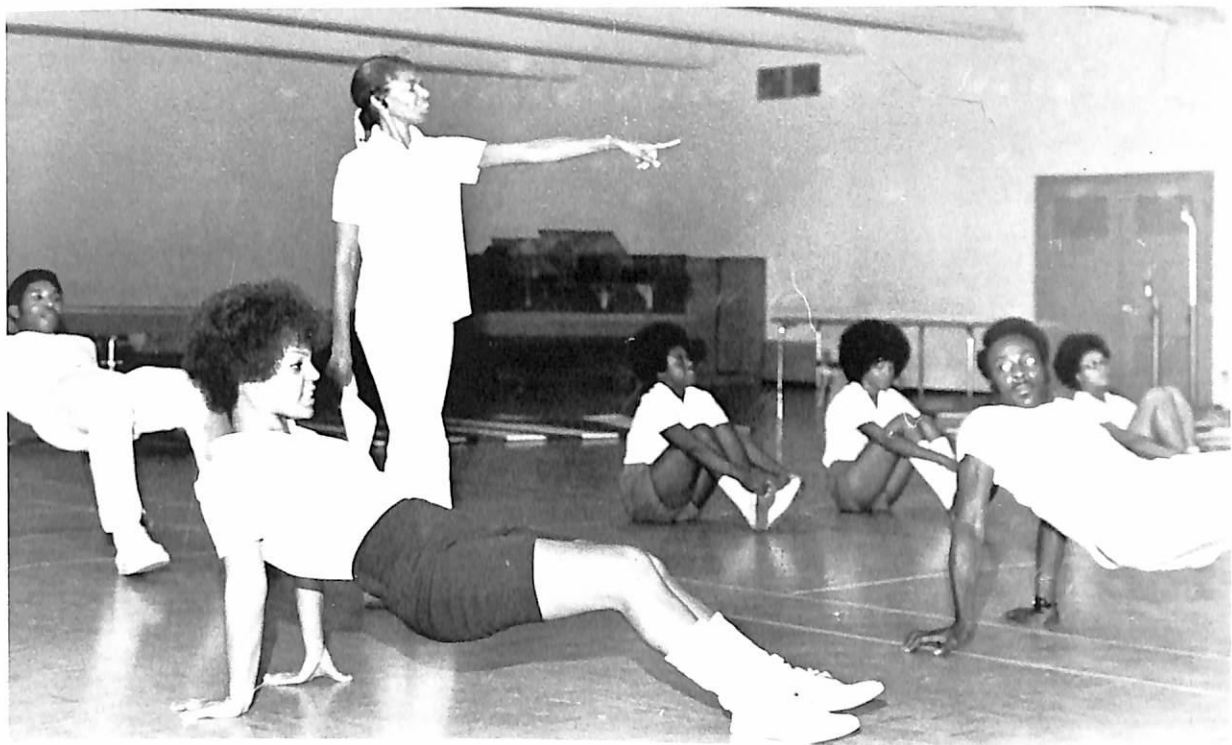

Miss Peggy Williams, assistant professor of physical education, supervises students participating in a class in elementary stunts.

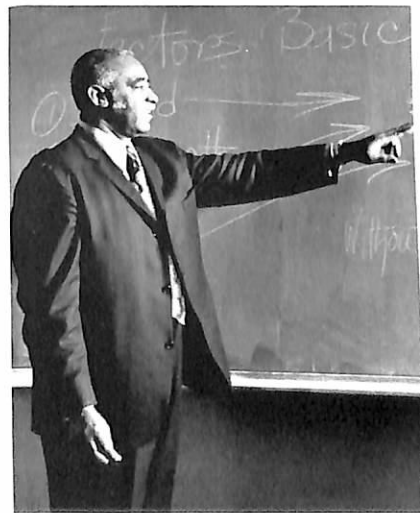

Dr. E. Preston Mitchell, Head of the Department of Health, Physical Education and Recreation.

DEPARTMENT OF HEALTH, PHYSICAL EDUCATION, AND RECREATION

DEPARTMENT OF ELECTRICAL ENGINEERING

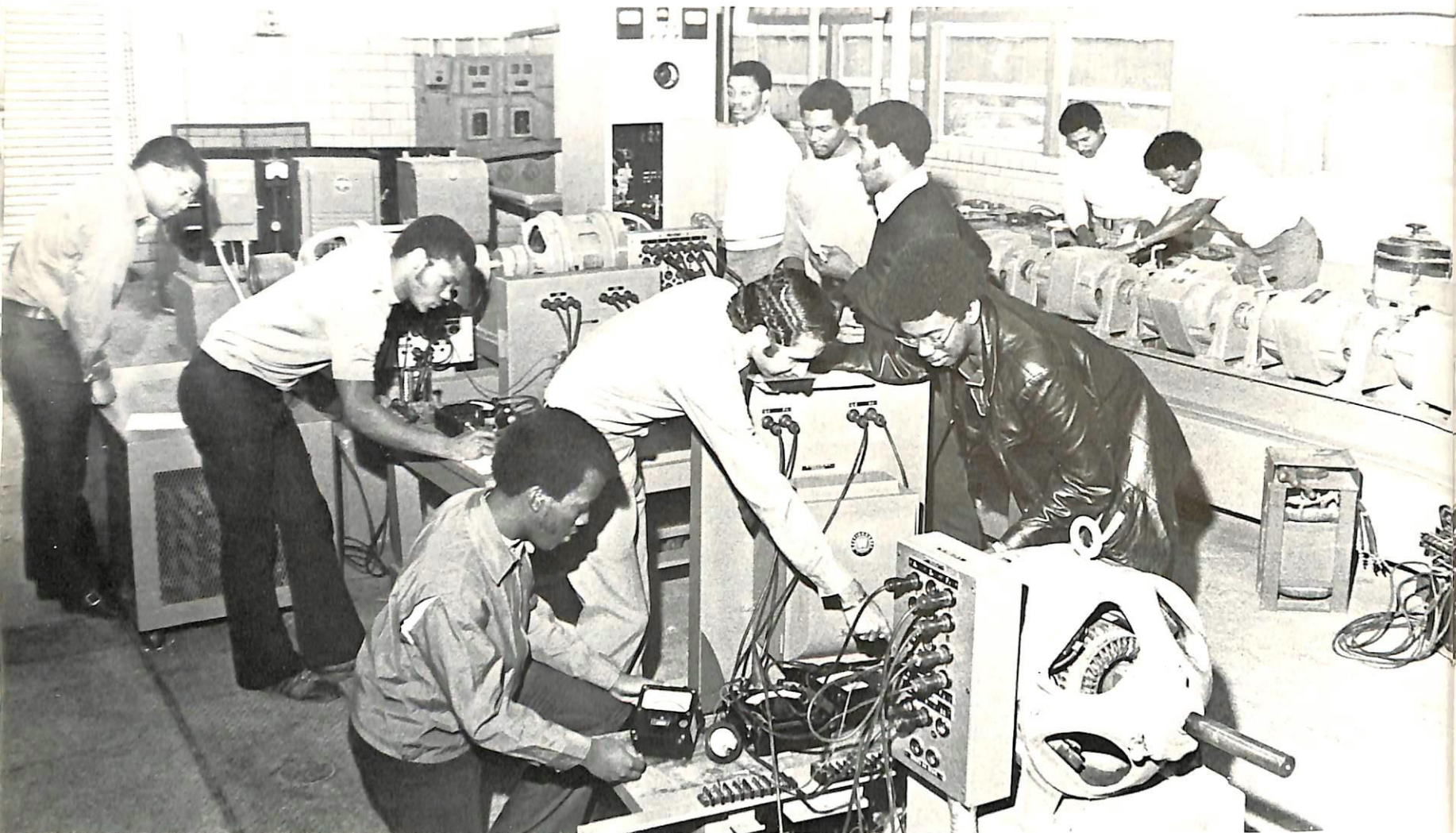

Dr. Satingerpaul Devgan is teacher of this electrical engineering class in energy conversion where students learn theory, analysis and performance of single-phase induction motors.

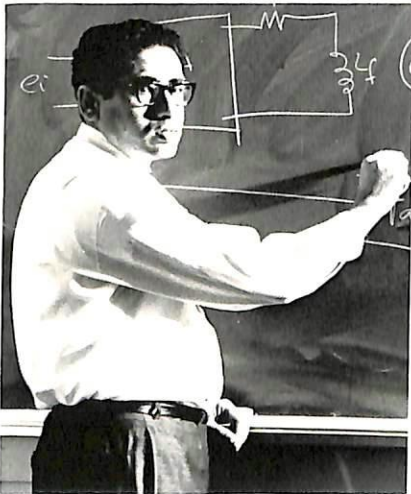

Mohan J. Malkani, Head of the Department of Electrical Engineering.

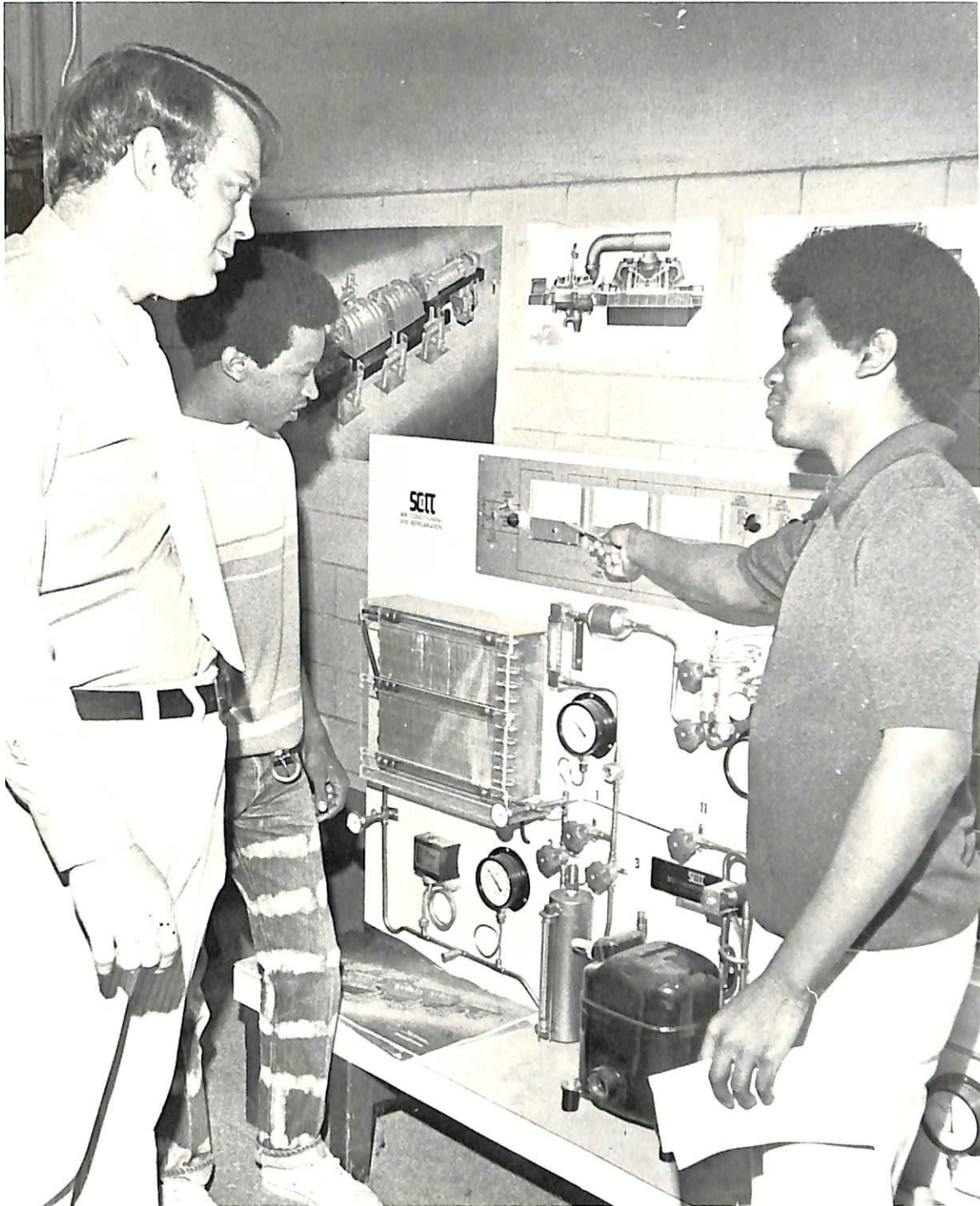

Associate professor of mechanical engineering, Charles Sutherland, observes a class in environmental control as students discuss parts in a refrigeration unit.

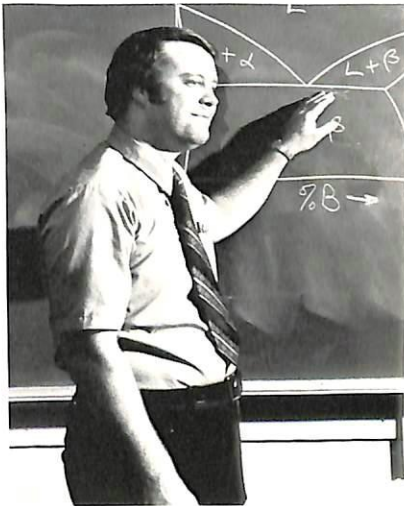

Charles W. Sutherland, Head of the Department of Mechanical Engineering.

DEPARTMENT OF MECHANICAL ENGINEERING

DEPARTMENT OF INDUSTRIAL EDUCATION



Dr. Everett L. Witherspoon, Head of the Department of Industrial Education.



A class in general crafts taught by assistant professor of industrial arts Harry E. Lash, discusses wood carving.



Students in a class in architectural engineering work on design problems.



Assistant professor of architectural engineering, Ronald Harris, gives individual attention to student, Vance Houston's architectural design problem.

Robert S. Armstead, head of the Department of Architectural Engineering.

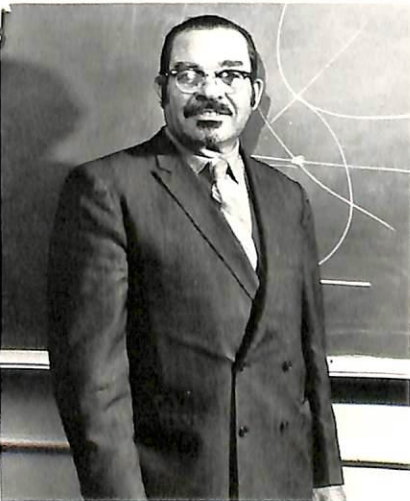

DEPARTMENT OF ARCHITECTURAL ENGINEERING

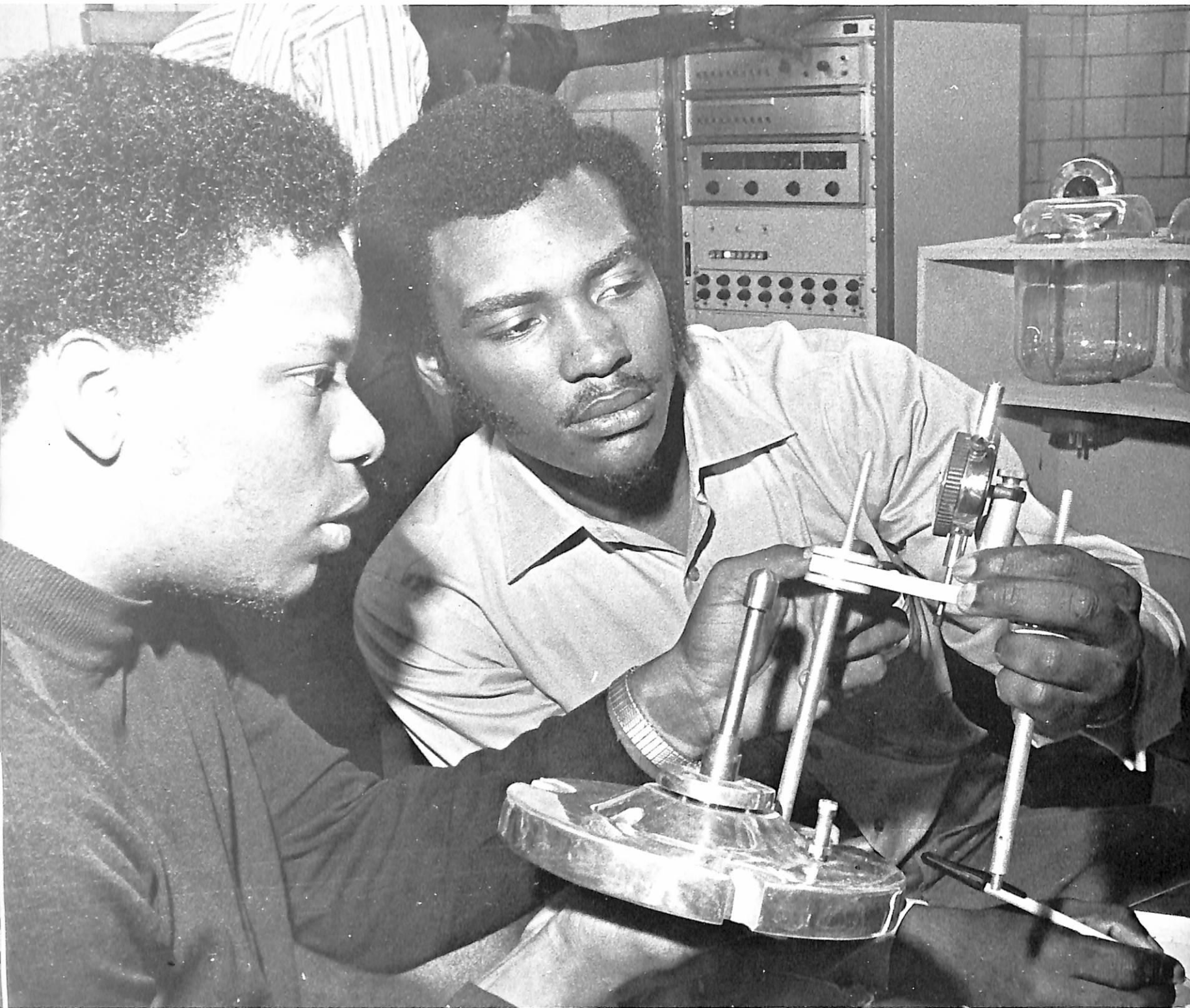

Engineering students record reading from a meter in a hydrology class.

DEPARTMENT OF CIVIL ENGINEERING

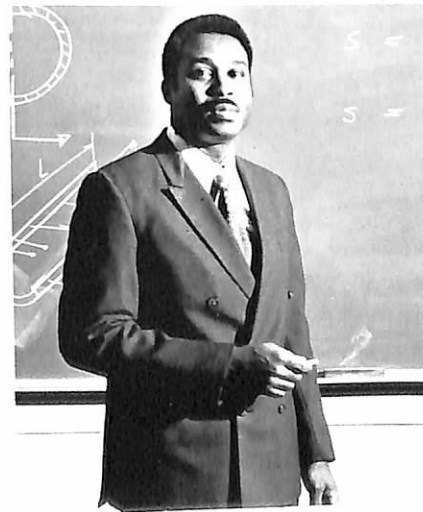

Dr. Willie J. Carter, Head of the
Department of Civil Engineering.



DEPARTMENT OF NURSING EDUCATION

Mrs. Dorothy C. Edmond RN, Head of the Department of Nursing
Education.



DEPARTMENT OF ANIMAL SCIENCE

Dr. Roland Norman, Head of the Department of Animal Science.

SENIORS

JETHENE ELIZABETH BRANDON
Elementary Education
Flint, Michigan
GEORGE GARY BRIGHT
Sociology
Fayetteville
MARIA DIANA BROOKS
Elementary Education
Nashville
ANN ELIZABETH BROWN
Sociology
Nashville

DANNY FRANK BROWN
Building Construction
Nashville
DORIS EVELYN BROWN
Social Welfare
Chattanooga
JOYCE MARIE BROWN
Psychology
Memphis
STEPHANY EVON BRUCE
English
Lebanon

JOYCE DIANE BUNTIN
Psychology
Old Hickory
FREDA SAVANNAH BURTON
Foods & Nutrition
Burlison
ZATA L. BYNUM
Psychology
Stevenson, Alabama
JOAN CAROL CAPPS
Business Administration
Paris



SENIORS

DARLENE E. CAROTHERS
Speech & Drama
Nashville
CLYDELL CARROLL
Business Education
Humboldt
LINDA JOANNE CARTER
Psychology
Tuscombia, Alabama
ELIZABETH SHERLENE CHAMBERS
Chemistry
Springfield

LINDA OCTAVIO CHRISTIAN
Business Administration
Nashville
CYNTHIA A. CLARK
Mathematics
Fayetteville
GLORIA JEAN CLEAVES
Business Education
Memphis
VAN CARNELL COLLIER
Business Administration
Nashville

CHARLES S. CONLEY
Business Administration
Memphis
JACQUELINE DUNN CRENSHAW
Psychology
Nashville
CLAUDETTE ELIZABETH CRUTCHFIELD
Child Development & Family Relationships
Nashville
EDDIE CUMMINGS
Agronomy
Moscow

KENNETH RAY CURRIE
Sociology
Memphis
NATHANIEL HAWTHORNE CURRIE JR.
History
Memphis
BOYCE DAVIS JR.
Building Construction
Batesville, Mississippi
CYNTHIA ANN DAVIS
Recreation
Alcoa

FRANK LARRY DAVIS
Building Construction
Millington
DEMETRIA ALYNE DEANER
Sociology
Memphis
AMELIA LUCILLE DELK
Nursing Education
Centerville
SANDRA JEAN DIXON
Business Education
Indianapolis, Indiana

VIVIAN BEATRICE DIXON
English
Meridian, Mississippi
BARBARA ANN DOBBINS
Recreation
Columbia
WALLACE TROY DOOLEY JR.
Political Science
Nashville
PATRICIA ANN DOUGLAS
Business Education
Somerville



SENIORS

TERRY LAVERN DOUGLAS
Business Administration
Chattanooga

MARIAN ALTHEA DRAKE
Nursing Education
Nashville

PAULETTE EASTER
Nursing Education
Chattanooga

ROLEN OPHELIA EVERETT
Political Science
Harselle, Alabanma

ALBERTA EWING
Nursing Education
Nashville

BARBARA RAYNER FISHER
Child Development
Brownsville

OPHELIA EDNA FORD
Business Education
Memphis

OLAMAE FOSTER
Biology
Jeffersonville, Indiana

THEODA FRANKLIN
Agronomy
Moscow

CHARLOTTE MACIA FULLER
Sociology
Shellman, Georgia

DOROTHY A. FULLER
Nursing Education
Nashville

LEROY GAINES
Business Administration
Tampa, Florida

GWENDOLYN GHANT
Business Administration
Centerville

ANTHONY S. GILMORE
Sociology
Chattanooga

AUGUSTA GIPSON
Sociology
Memphis

FANNIE INEZ GLOVER
French
Mobile, Alabama

MARGARET ELIZABETH GOODE
Sociology
Knoxville

ALFRED H. GORDON
Civil Engineering
Nashville

THOMAS NATHANIEL GRAY
Business Administration
Nashville

DORA ANN GREEN
Social Welfare
Nashville

RACHEL ANNETTE GREEN
Foods & Nutrition
Hot Springs, Arkansas

MAOMI RUTH GRIFFIN
Child Development
Nashville

IRISH JEAN GRIMES
Home Economics Education
Mount Pleasant

NADINE GROVES
Business Education
Portland



SENIORS

JOHN THOMAS GUINN
Business Administration
Nashville

RONY OTIS WAYNE GUINN
Pre-Dentistry
Nashville

DONTHEL DARRYL HALL
History
Daytona Beach, Florida

LINDA CROCKER HARLAN
Elementary Education
Nashville

CHARLES MARTEL HARPER
Sociology
Memphis

ROBERT IRVIN HARPER
Social Welfare
Memphis

LINDA FAYE HARRIS
Mathematics
Memphis

MALVIN MCKINLEY HAYES
Technical Aeronautics
Munford

BRENDA YVETTE HAYWOOD
Speech & Drama
Nashville

WANDA F. HAWKINS
Zoology
Camden, Arkansas

JOHNNIE M. HEARD
Clothing & Textiles
Brownsville

ANN SHIRLEY HENNING
Child Development
Henning

FRIEDA RUTH HOLDEN
Business Education
Columbia

DIANE ANNETTA HOLDER
Elementary Education
Nashville

RICHARD EMMITT HORNER
Physical Education
Memphis

LILLIE NALL FLETCHER
Social Welfare
Nashville



SENIORS



WAYNE INGRAM
Social Welfare
Memphis
ARIE B. JACKSON
Business Administration
Wrigley
EDWARD C. JACKSON
Health & Physical Ed.
Detroit, Michigan
JEROME DONNELL JAMERSON
History
Memphis



RUBY M. JEANS
French
Memphis
ELEANOR MARIE JOHNSON
Sociology
Nashville
MARY SUE JOHNSON
Child Development & Family Relationship
Ashport
PATRICIA YVONNE JOHNSON
Child Development
Nashville



VALERIE FAYE JOHNSON
Child Development & Family Relationship
Nashville
ZENOBIA A. JOHNSON
Mathematics
Nashville
CELESTINE JONES
Biology
Henning
CHARLES E. JONES
Sociology
Nashville



SENIORS



LARRY JONES
Political Science
Memphis
PAULETTE E. JONES
Sociology
Nashville
ETTA M. JOYNER
Sociology
Memphis
CLARENCE EDWARD KEELEY
Health & Physical Education
Ripley

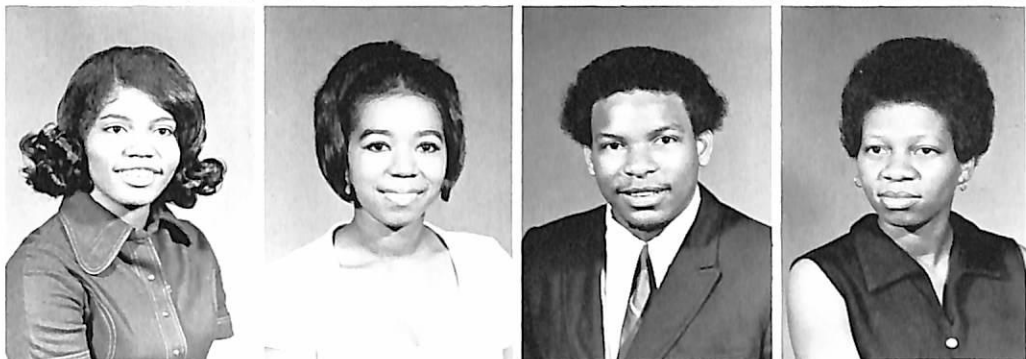

DEBRA DONZELLE KEESE
Sociology
Knoxville
CATHERINE KELLY
Sociology
Nashville
THEO KIMBER JR.
Electrical Engineering
Anniston, Alabama
BOBBIE JEAN KNOX
Sociology
Moscow



VELMA JEAN KNOX
Sociology
Moscow
LINDA FAYE LAMB
Social Welfare
Nashville
KATIE LOUISE LANGFORD
Sociology
Clarksville
IRA CARL LEWIS
Technical Aeronautics
Nashville



ROBERT AARON LEWIS
Sociology
Memphis
ANNIE B. LINSEY
Elementary Education
Moscow
MARY LEE LIPSCOMB
Nursing Education
Nashville
WARREN EDWARD LOGAN JR.
Sociology
Chattanooga



ALBERTA STEVENSON LOPEZ
Elementary Education
Nashville
RONALD J. W. LYTLE
Psychology
New London, Connecticut
ALESIA YVONNE MARKS
Sociology
Compton, California
PEGGY JEAN SHAW MARTIN
Social Welfare
Denmark



BLOSSIE RUCKER MATTHEWS
Elementary Education
Nashville
PATRICIA L. MATTHEWS
Psychology
Decatur, Alabama
WILLIE McCLADDIE
History
Daytona Beach, Florida
ANNIE JAMAR McCLAIN
Nursing Education
Huntsville, Alabama

SENIORS

THERESA ANNIECE McCLURE
Sociology
Mt. Juliet

LILLIAN McCULLOUGH
Mathematics
Jacksonville, Florida

JANICE EVONNE McMILLAN
Social Welfare
Nashville

MARY ALICE NORTHINGTON McMURRY
Nursing Education
Springfield

DAYNELL LOWAYNE McWHERTER
Sociology
Paris

VERGENIA RUTH MERRIWEATHER
Elementary Education
Jackson

JANET F. MITCHELL
Mathematics
Nashville

PATRICIA ANN MOORE
Psychology
Chattanooga

JONNIE LUELLEN MORRIS
Medical Technology
Nashville

MARY ELLEN MORRIS
Zoology
Camden, Arkansas

FRANCINE JOHNSON MURPHY
Business Administration
Eads

ALTHEA J. MURRY
Sociology
Memphis

BARBARA GAIL NALLS
Sociology
Fayette, Alabama

VINCENT R. NATHAN
Zoology
Mobile, Alabama

LLOYD NEAL
Health & Physical Education
Talbotton, Georgia

TRAVIS NEELY
Agronomy
Whiteville

JANNIE WILSON NERO
Health & Physical Education
Somerville

GLORIA HELEN ODEN
Home Economics Education
Nashville

VALERIE L. OLIVER
Sociology
Memphis

TOMMIE LEE PARHAM
Agronomy
Memphis

ALTON SHIELDS PARKS
Accounting
Fayetteville

BEATRICE PARKS
Social Welfare
Fayetteville

ROSETTA PARKS
English
Grand Junction

ROANLD G. PARR
Accounting
Dyersburg



SENIORS

MARY ALICE PATTON
Sociology
Nashville

JOHNNY L. PAYNE
Biochemistry
Memphis

LINDA CARLYLE PAYNE
Sociology
Columbus, Ohio

GERALDINE MOORE PEETE
Business Education
Brighton

JULIA VICTORIA PORTER
Home Economics Education
Milan

PATRICIA DIANE SPENCER POWELL
Sociology
Franklin

JOHN DENNIS PRIDE
Music Education
Chattanooga

JANTH WAGNER PRUITT
Mathematics
Nashville

MARILYN RAGLAND
Elementary Education
Chattanooga

CARL RHODES
Agronomy
Somerville

WILLA ANDREA RHODES
Nursing Education
Nashville

MARTHA LOUISE RICHARDSON
Health Instruction
Fayette, Alabama

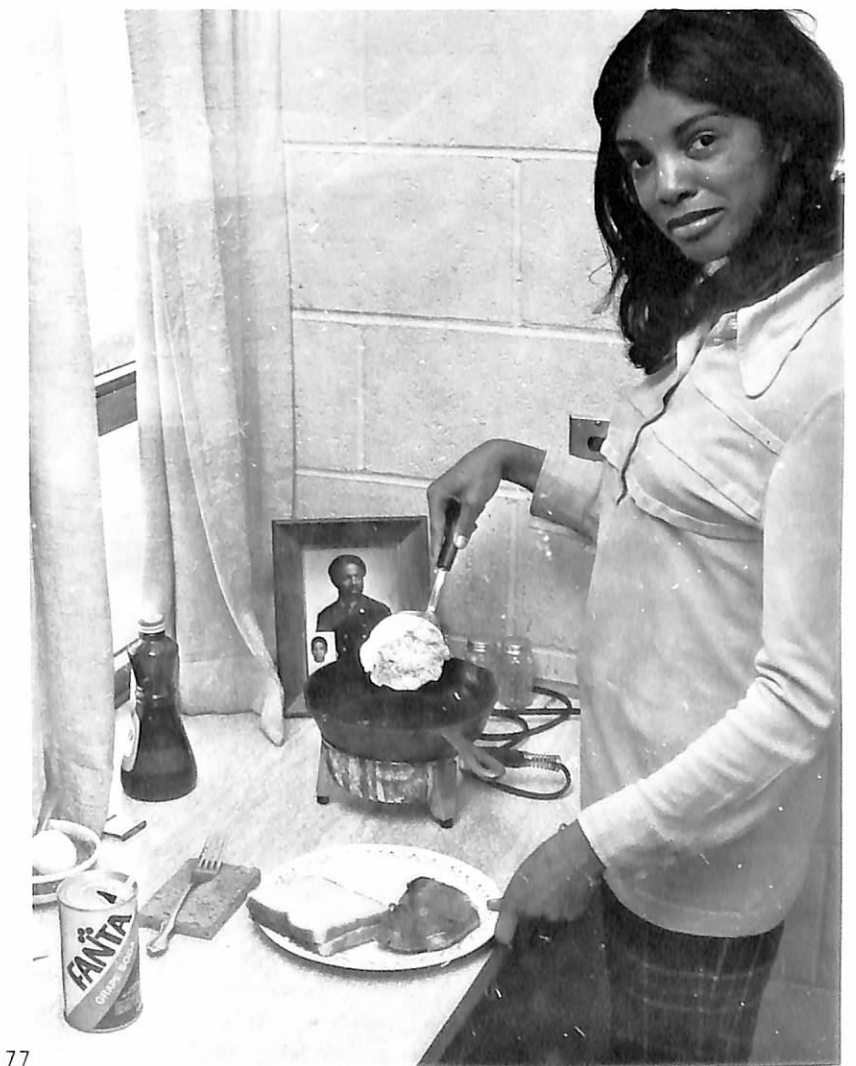
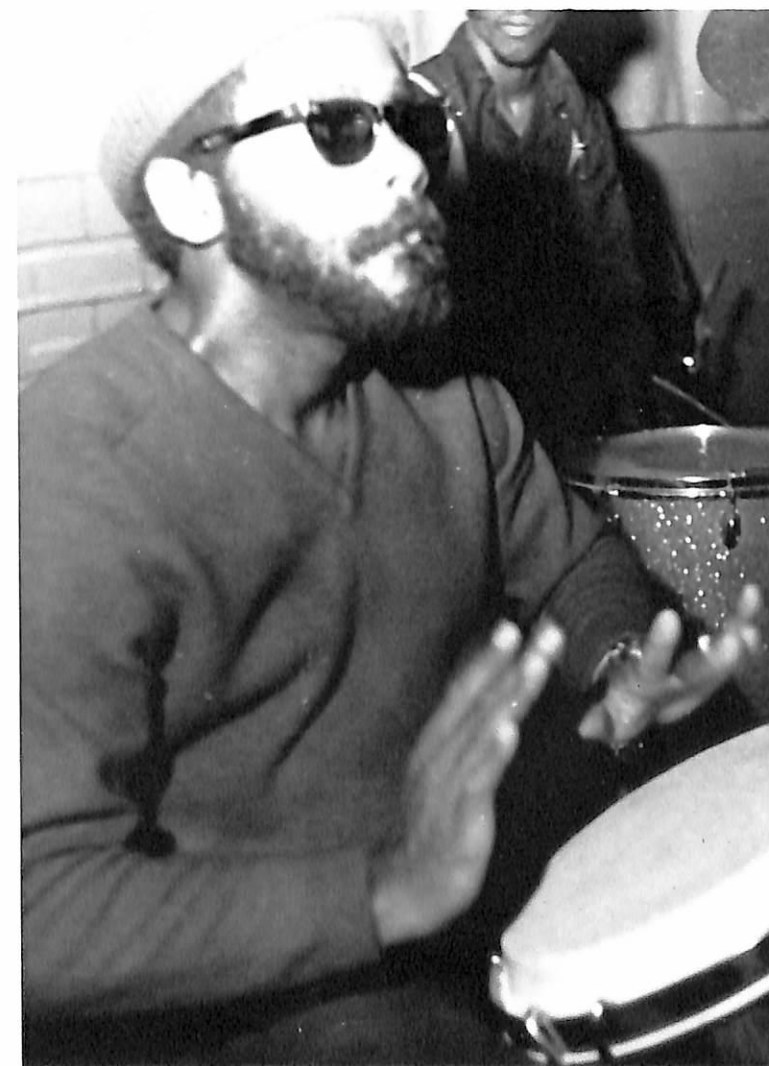

SENIORS

SHIRLEY PATTON RICHEY
Social Welfare
Nashville
GREGORY DONNELL RIVERS
Pre-Dentistry
Chattanooga
CHARLES VERNON ROBERTS
Agronomy
Springfield
DONNA RHEA ROBERTSON
Home Economics Education
Nashville

BEN ARTHUR ROBINSON JR.
Medical Technology
Austin, Texas
MELANIE DENISE ROBINSON
Zoology
Memphi
EMJE SUMMERS ROLSTON
Business Administration
Nashville
SANDRA J. ROREX
Health & Physical Education
Alcoa

JESSE EUGENE RUSSELL
Electrical Engineering
Nashville
HUBON PAYNE SANDRIDGE JR.
Business Education
Memphis
WILLIE JAMES SCOTT
History
McIntyre, Georgia
THOMAS SUMNER SEIBLES IV
English
Philadelphia, Pennsylvania



SENIORS

ARTIS SHAW
Health Instruction
Ft. Lauderdale, Florida
JAMES EARL SHAW
Health & Physical Education
Batesville, Mississippi
CORA MOXIENE SHELTON
Political Science
Nashville
JAMES LEON SHERRILL
Agricultural Economics
Nashville

ARETHA ANNETTE SIMMONS
Speech and Drama
St. Louis, Missouri
MICHAEL V. SMARTT
Business Administration
Dayton, Ohio
BENNIE LEE SMITH
Health & Physical Education
Fairfield, Alabama
EMORY W. SMITH JR.
History
Nashville

JOETTER SMITH
Elementary Education
Detroit, Michigan
TRUDY LYNN SMITH
Business Education
Memphis
VIVIAN C. SMITH
Mathematics
Fort Pierce, Florida
JEANETTE BERNEICE SOUTHERN
Nursing Education
Tullahoma

WILLODEAN D. STEVENSON
Zoology
Cedar Hill
SUZANNE STEWART
Sociology
Dansville, Illinois
WILBUR G. STEWART
Agronomy
Clarksville
CASSANDRA STREETER
Business Education
Troy, Alabama

BENJAMIN F. SWEAT
Architectural Engineering
Nashville
MARY ANN SWIFT
Elementary Education
Brownsville
MAURICE ALVIN TAYLOR
Political Science
Detroit, Michigan
CHARLES D. TERRY
Zoology
Nashville

ERNESTINE ALICIA THOMAS
Sociology
Nashville
GREGORY THOMAS
Political Science
Birmingham, Alabama
IRMA THOMAS
Sociology
Memphis
LOIS JENE THOMAS
Sociology
Grand Rapids, Michigan



SENIORS

OTIS THOMAS THREATT
Industrial Arts Education
Memphis

MINNIE L. TIBBS
Sociology
Old Hickory

RICARDO BAXTER TRICE
History
Nashville

ELLEN GERTRUDE TUCKER
Clothing & Textiles
Nashville

DEBORAH JOY TURNER
History
Robbins, Illinois

RICHARD E. TURNER
Technical Aeronautics
Hattiesburg, Mississippi

WILLA JEAN VALENTINE
Elementary Education
Hartsville

LaVERNE WALKER
Spanish
Cincinnati, Ohio

MARY ALLIS WALKER
Nursing Education
Knoxville

JOYCE ELAINE WALLS
Elementary Education
Memphis

ILA VERNELL WATKINS
Elementary Education
Nashville

NINA SUZANNE WATSON
Nursing Education
Nashville

DOROTHY WELCH
Business Education
Northport, Alabama

MELVIN LOYD WESTBROOK
Agronomy
Collierville

JAMES ALFRED WHITAKER
Electrical Engineering
Mt. Pleasant

RUBY J. WHITE
History
Nashville

VICKIE E. O. WHITTAKER
Home Economics Education
Mt. Pleasant

CLARA LaWANDA WILLIAMS
Elementary Education
Chattanooga

FRANKIE ANN WILLIAMS
Sociology
Ripley

EMMILYE LENORA WILSON
Nursing Education
Nashville

JACQUELINE LOUISE WILSON
Sociology
San Antonio, Texas

SARAH ANN WINFREY
History
Memphis

EDWARD EARL LEON WINSLOW III
Sociology
Rockford, Illinois

JANE CAROLYN WOODRUFF
Sociology
Decatur, Alabama



SENIORS

ISAIAH WOODS
Electrical Engineering
Ft. Wayne, Indiana

JOHNNIE MAE WRIGHT
Business Education
Nashville

LORENZO ROBERT WRIGHT
Business Administration
Nashville

NORMA JEAN YEARGIN
Sociology
Nashville

WILLIE FLORENCE YOUNG
Social Welfare
Covington



IN THE LIBRARY-BASED HONORS RECREATION ROOM . . .



Honors Program students listen appreciatively as their director, Dr. McDonald Williams, tells a tall tale.

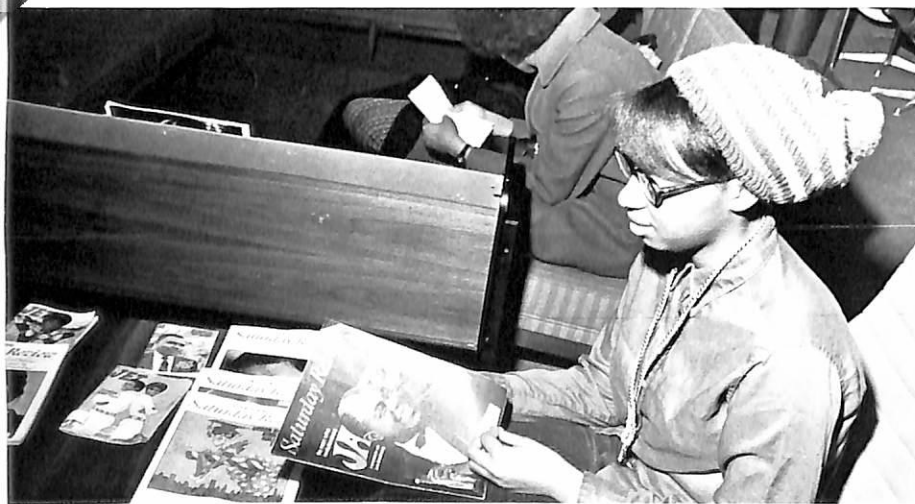

Natalie Hicks leisurely selects a magazine to browse through.

Honors Program prexy, Allen Tatum, and Nancy Wolf play chess as Andrea Stevens and Marlise Long kibitz.



Even Honors students find time to just "mess around."

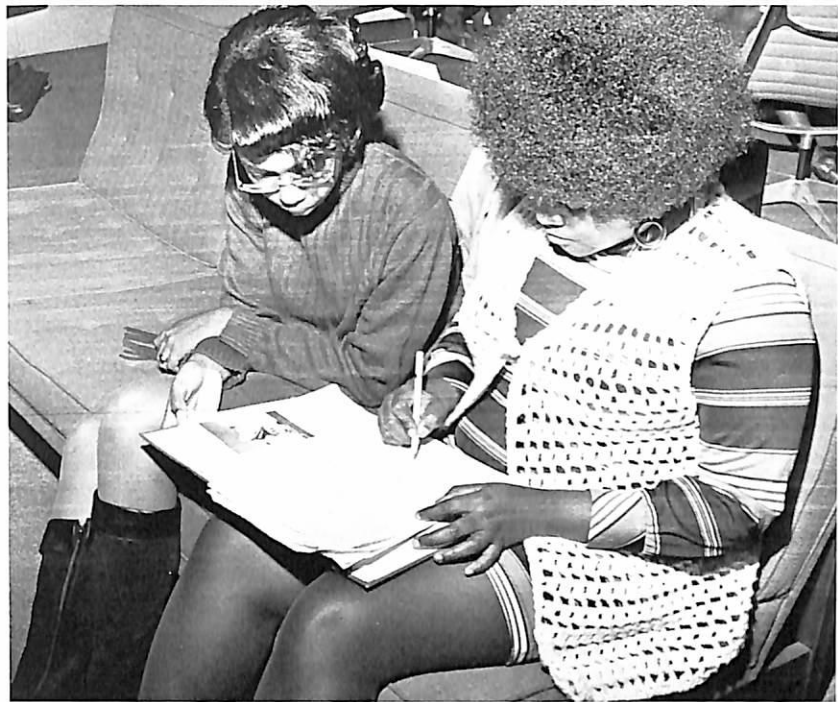

Carolyn Ross and Marilyn Clark cram for final exams.



Glenda Baskin and Peggy Byron talk over important matters with Dr. McDonald Williams.

THE HONORS PROGRAM IS ALIVE AND DOING WELL...



Honors Program secretary to the director, Mrs. Dorothy Benton, is the center of a lively conversation with students.

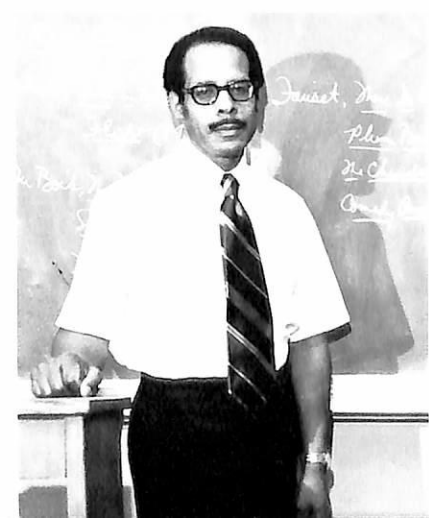

Dr. McDonald Williams, Director of the Honors Program.

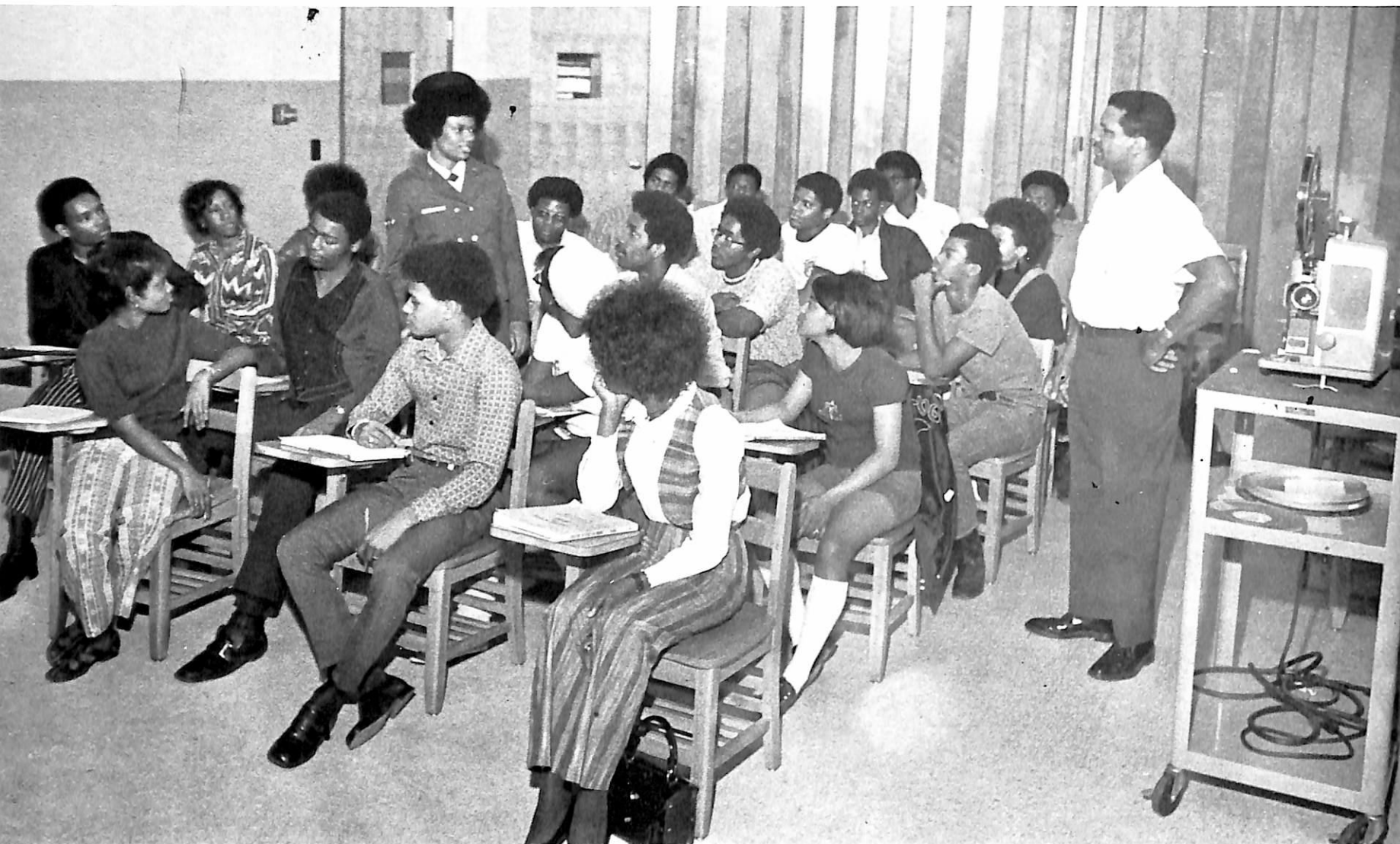

A freshman class in U. S. Strategic Offensive and Defensive Forces is conducted by PAS, Lt. Col. William Thorpe.

DEPARTMENT OF AEROSPACE STUDIES



Lt. Col., USAF William N. Thorpe, Head of the Department of Aerospace Studies.



Dr. Darlene Huddleston, Head of the Thirteen College Curriculum Program.

THIRTEEN-COLLEGE CURRICULUM PROGRAM

Mathematics instructor, Mrs. Nancy Ledet, teaches 13-college curriculum students fundamental operations of arithmetic and algebra in a freshman math course.

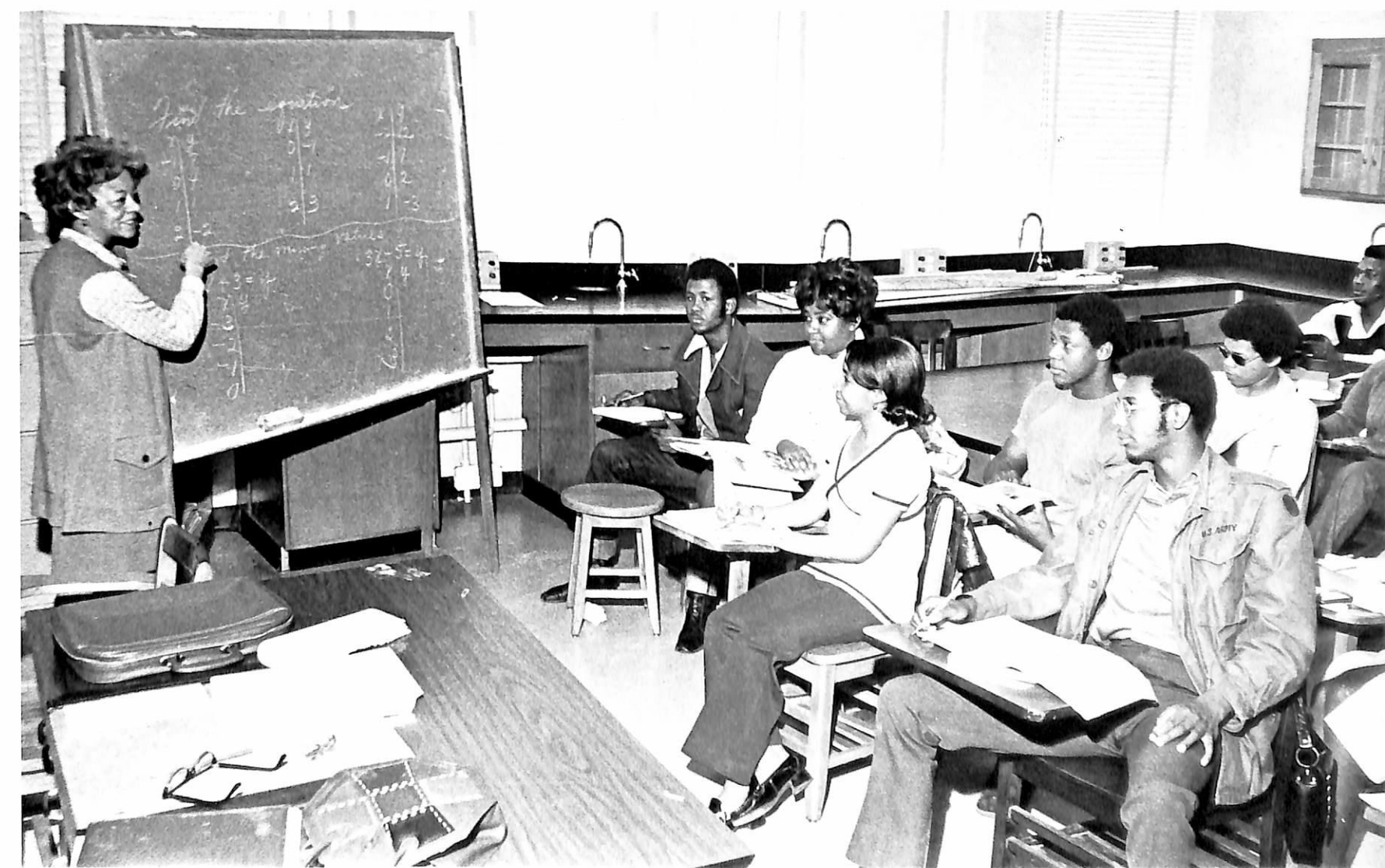

**SENIOR CITIZENS RECEIVE
BENEFIT OF UNIVERSITY'S
CONTINUING EDUCATION
PROGRAM**



Mrs. Marylouise Ritter, assistant professor of extension in clothing and textiles, assists residents at Hadley Park Towers with needlework.

Hadley Park Towers director Mrs. Robinson, watches Mrs. Ritter at work in a sewing project with one of the Tower residents.



A black and white photograph of a modern building's interior. The scene is characterized by a curved walkway with a dark railing in the foreground. Large, multi-paned windows are visible, some of which are brightly lit from within, creating a high-contrast effect against the dark interior. A bright, circular light source, possibly a skylight or a large window, is visible in the upper left, casting a strong glow. The architecture features clean lines and a mix of dark and light surfaces, creating a dramatic and modern atmosphere.



PICTURED BY POPULAR DEMAND: CLASS OFFICERS



FRESHMAN CLASS OFFICERS...pictured are Rosalyn Strong, Mac Bohanen (president) and Marcia Lewis.



SOPHOMORE CLASS OFFICERS...pictured are Cassandra Norwood, Alesia McCord, and Juliette Johnson.



JUNIOR CLASS OFFICERS...pictured are Harrison Rutledge, Dorrece Lattimore, Louise Marshall, and Charlene Simmons.



SENIOR CLASS OFFICERS...pictured are Patricia Hunter, James Jones, Darlene Eubanks, Gregory Thomas (president), and Janice Currington.



State Representative Harold Love speaks to a class in political science.

CAMPUS VISITORS TO POLITICAL SCIENCE AREA



Associate professor of history, Dr. Eze O. A. Nwala (left) with senior political science major Ann Janet Bush and the Ambassador from Madagascar, Jules A. Razafimbahiny, who visited the campus during winter quarter.

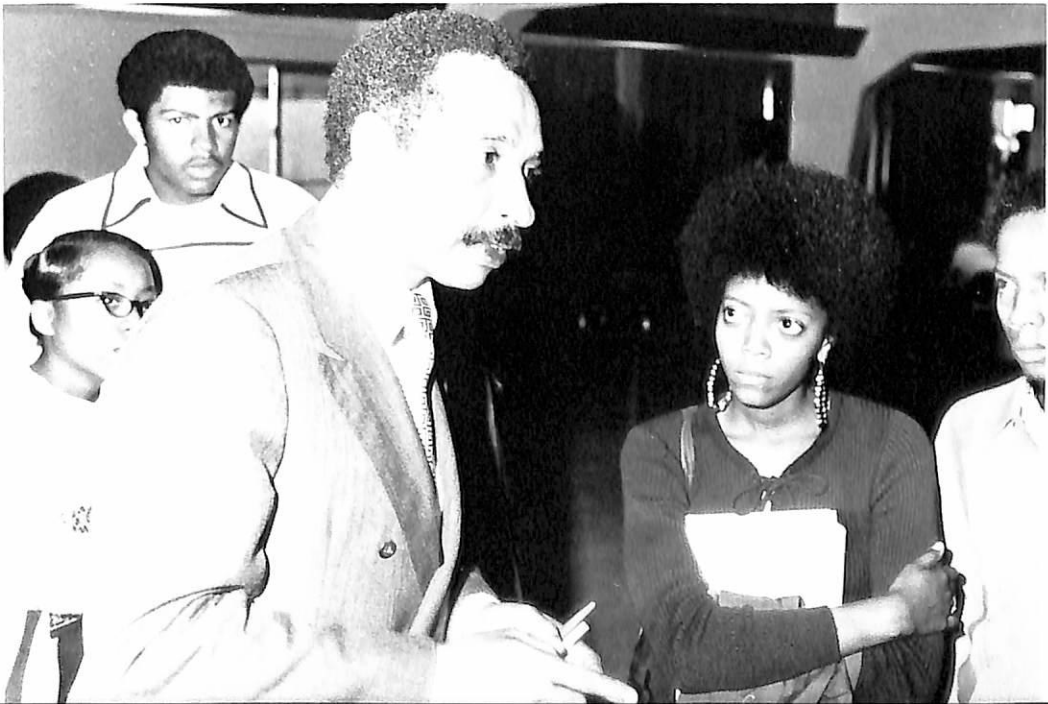

Baltimore's Parren Mitchell, representative of Maryland's Seventh Congressional District, talks informally with history and political science majors following his talk before them during the Fall Quarter.



THE HONEYCONES, A HOMECOMING ATTRACTION



THE STYLISTICS--A WINTER QUARTER ATTRACTION

SHOWTIME VISITORS TO THE CAMPUS

THE FACE OF CHRIST

A Sculptor, Lt. Col. Gilbert N. Amelio, USAF, Staff member of the United States Air Force Academy in Colorado, presented the University's Fall Quarter lyceum attraction. Additional lyceum attractions, announced by Music Department head, Dr. E. C. Lewis, were Natalie Hinderas, pianist; Clarence Render, violinist; History of Black Music; and Nathaniel Gatlin, clarinetist.

The Face of Christ Presentation is achieved through the media of sculpture, drama and music. In some thirty to forty minutes, the sculptor, Gilbert Neil Amelio, presents to his audience a study in the history of art as it has portrayed the features of Christ. Three separated periods or art-eras are visited: (1) Byzantine Art, (2) The Italian Renaissance, and (3) The Passion of Christ. Combining the drama of these periods that inspired so many artists, sculptors, writers and musicians, Amelio sculpts the actual feature-of-the-moment, as the particular era is developed. He visibly "conducts" the music as he models the face. Amelio calls it "Art-in-Being". "Art

should be witnessed during the creative activity," he claims. Beginning with the Byzantine period, the sculptor takes the audience through the 5th-7th centuries, then, jumping the gap in centuries into the 13th-15th centuries, he visits the style of the Italian Renaissance. The cultural and social influences upon the artist are explained as Amelio moves dramatically into the Passion scenes accompanied by dynamic musical backgrounds ranging from Debussy to Britten and Stravinsky. During the passion scenes, the audience sees and hears the brutality brought upon the accused Messiah. The audience becomes witness to the judgment seats of Annas, Caiphas, Herod and Pilate. The final scourgings, the mocking, whipping, fixing and the Crucifixion itself are vividly displayed as the Face reflects the torment and suffering endured by Christ. The audience is also reminded that Christ conquered death as He said He would, and a brief change in features illustrates the Resurrection, showing the crown of thorns changing into the crown of Christ the King.



CAMPUS LIFE IS...



Charlene Harris, senior music major practices for senior recital with Dr. Eddie T. Goins at keyboard.



PRACTICING..

CAMPUS LIFE IS ALSO...



SNACKING...



Miss Harris and Dr. Goins again, reading for the business of performing before an audience.

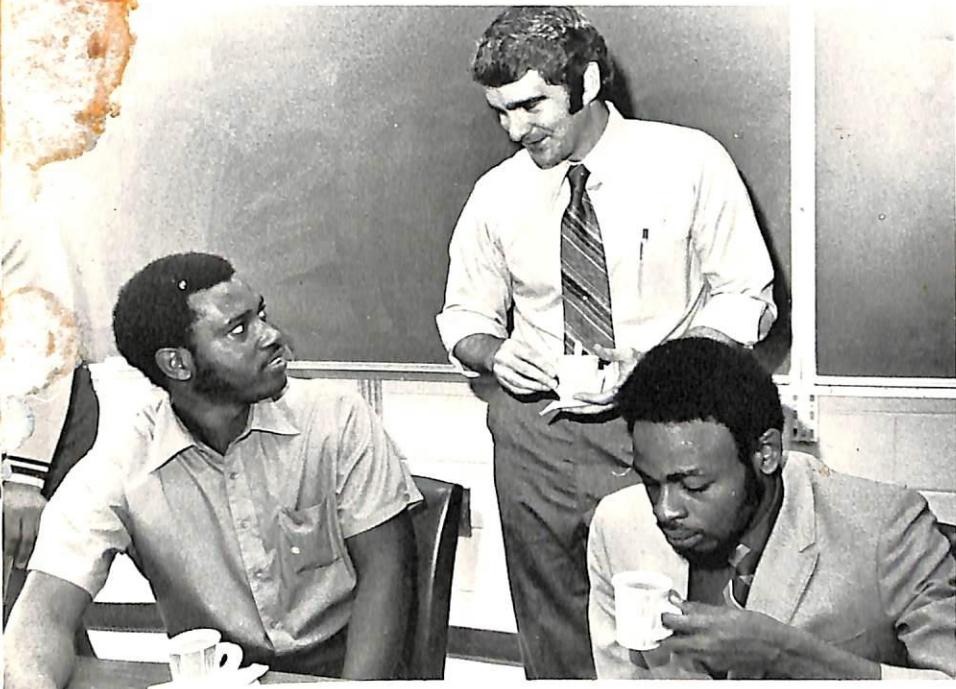

PERFORMING...



...AND DOING YOUR OWN THING



...AND SLEEPING.

CLUSTER AND CO-OP Á LA HARRISON B. WILSON

University President Dr. A. P. Torrence (left) and the University's Development Center Director, Dr. Calvin Atchison (right), look on as Dr. Harrison B. Wilson, Cluster Program Chairman, accepts shipment of recruitment brochures from Bethlehem Steel of Pennsylvania's Jerry Bentley. The Company donated the brochures gratis to the University.—A result of the Cluster concept.



Dr. Harrison B. Wilson with two more representatives of Cluster companies, Carroll Primus of RCA, Cherry Hill, N. J. and Jack O'Let of Alcoa, Alcoa, Tenn. who were helpful in establishing the University's new radio station, WTSU. Speech and Drama major Curtis Woodmore of Nashville is seated. He was trained in radio broadcasting by Nashville's WLAC Radio.

Dr. Harrison B. Wilson as head of the University's Cooperative Education Program shows off pictures of some of the young co-eds enrolled in the co-op program in on-the-job situations. There are fellows in the study a quarter, work a quarter program too.

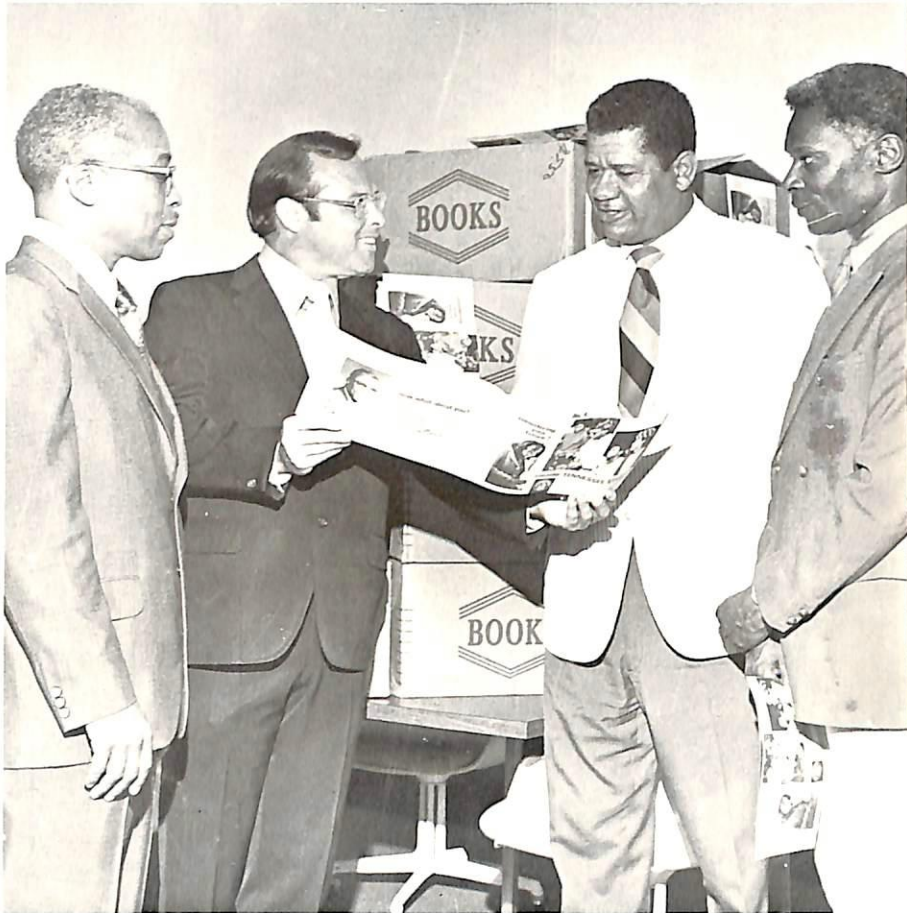

HERE'S MRS. MILDRED CROUCH



Mrs. Mildred Crouch (left) a faculty member with the University's Counseling Department had Development Center Director Dr. Calvin O. Atchison on hand for presentation by freshmen students of check for \$100 to be used by the University for student aid.



Mrs. Mildred Crouch (second from left) - raps with Vice-President Emeritus Dr. A. V. Boswell, University President, Dr. A. P. Torrence and Mrs. Torrence at the President's Christmas Klatch in December.

HERE'S THE MODEL CITIES EASTER BUNNY



As a project of the Talent Search Department's Model Cities Program, students enrolled in the program decided to present Easter baskets to two north Nashville day care centers. Freshman Pam Lewis is the Easter Bunny in the background with children and another Model Cities freshman Penelope McClain, holding one of the tykes, at the Child Care Community Center on Fortieth Avenue North.



The Easter Bunny, Pam Lewis and Penelope McClain were on hand for distribution of Easter baskets filled with goodies at the Schrader Lane Church of Christ as representatives of the University's 55 Model Cities students. Mrs. Barbara Kithcart and Miss Mary Gooch are Model Cities Counselors under the direction of Talent Search Department head, Arthur Davis.



METER IS CO-EDITORED THIS YEAR



Meter Co-Editors Andrea Lawrence and Linda Payne look pleased as punch with finished product of one of the issues published this year.

THE METER STAFF HOLDS FORTH IN AN OFFICE ON THE SECOND FLOOR OF THE "SUB."



METER staffers pictured holding forth are Linda Payne, Robert Smith, William McElrath, Andrea Lawrence, and Eddy Jackson.



Seth Armstrong watches the camera. Robert Smith watches what he's doing. Eddy Jackson watches Linda while Linda watches out for errors in a METER page proof.



Andrea Lawrence and James McElrath take a breather.

INTRODUCING MEMBERS OF THE 1972 TENNESSEAN STAFF
WHO STUCK WITH IT TO THE END



Conglomerationly pictured are Louise Marshall, Kathy Dabbs, Editor-Photographer Mike Singleton, Gaynelle Adams, Kenneth Neely, and Mary Harper.



Gyjuan Trimble and Gaynelle wrestle with the dummy.



Momentous decision about to be made by Ondra Merriweather, Louise Marshall and Ken Neely.



Yearbook photographer Ben Phillips is a freshman and hails from Baltimore, Maryland.



Ben explains something about photography know-how to Yearbook staffer Ann Tipton.

1972 TENNESSEAN SECTION EDITORS



LOUISE MARSHALL, Senior Class Editor



EVERLENA WALKER, Organizations Editor



MARY HARPER, Favorites Editor



Yearbook photographer Hosie Simmons is a sophomore Alcoa, Tennessee-native.



Hosie, (or Jose as he is more often called) talks over picture selections with Louise.



GAYNELLE ADAMS, Administration and Faculty Editor



KENNETH NEELY, Classroom Activities Editor



REGINA BEARD, Greek Editor

Section editors not pictured are Eddy Jackson and Phillip Shaw (sports).

LOUSY PICTURES DEPARTMENT
ONE LOOK AND...
YOU CAN'T BELIEVE YOU ATE
THAT WHOLE THING!

There are others, but we knew that even the most unobservant would notice that the ones on these two pages just don't look right for various and sundry reasons.

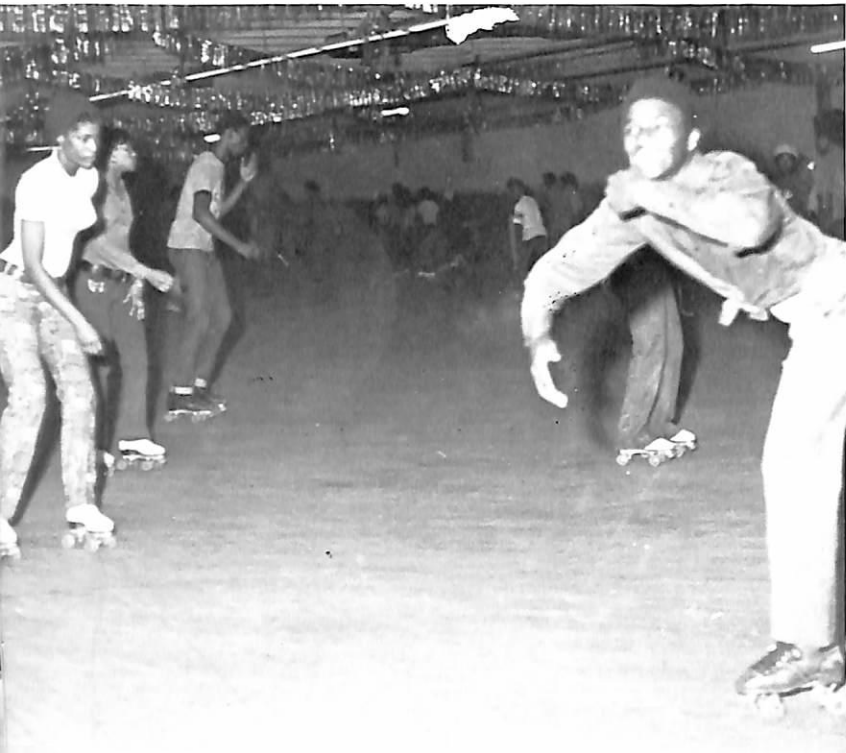

Somebody's skating party.



That looks kinda like the Dean of Women, Mrs. Jimmie P. Grayson on this "watch the birdie."



The TSU Tiger and friend—OUT OF FOCUS.

ORGANIZATIONS THAT MISS THE "IT'S TIME TO TAKE PICTURES BOAT," END UP IN THE LOUSY PICTURES DEPARTMENT.



University Counselors



WHO? WHAT? WHEN? WHERE?



ELECTRIC WORKSHOP

**EVERYBODY KNOWS THAT MESSIN' AROUND CAN BE DONE ALONE
OR IN GROUPS---IT CAN ALSO BE DONE SERIOUSLY, OR IN JEST.**



MESSIN' AROUND DEPARTMENT



INDEX

A

ACCOUNTING CLUB—80
Acklin, Irma E.—169
Adams, Gaynelle—72, 82
AGRONOMY SOCIETY—78
Albritton, Raymond—77, 78, 169
Alexander, Geraldine—75
Alexander, Robert—68
ALPHA KAPPA MU—74
ALPHA LAMBDA DELTA—74
ALPHA MU GAMMA—75
Alston, Lanita—72
Anderson, Mary Louise—169
Anderson, Walter—169
ANGEL FLIGHT—99
Applewhite, John—98, 99
Armstead, Robert S.—165
Arnell, James Earl—169
ARNOLD AIR SOCIETY—96
Atchinson, Calvin O.—39
Atwater, Henry A.—81
Avent, Elsie Delois—58

B

Bailey, Mary—70
Bailey, W. F.—68
Banks, Jesse—72
BAPTIST STUDENT UNION—69
Barksdale, Terry Wayne—169
Barlow, Joe E.—68
Barnes, George—35
Barnes, Gwendolyn Joyce—169
Barnes, Mary Sue—86
Barnwell, Naudine Wilson—169
Barrow, George—83, 196
Barrow, William—85, 88
BASEBALL—136
BASKETBALL—122
Baskin, Glenda—57, 58, 69, 74, 82, 86, 183
Bass, Eva—87
Batey, Mamie Helen—169
Beard, Dwight—89
Beasley, Johnny Ray—169
Beaty, Kitty M. J.—79
Bell, James—83
Bell, Mildred M.—75
Bell, Vallene—169
Benford, Walter—98, 99
Benson, Linda Senora—169
Benson, Robert Edward—169
Benton, Dorothy—183
Berry, Myra—58
Bess, Gary—86
BIOLOGY CLUB—82
Blanch, Evelyn Delores—68, 74, 77
Blanch, Evelyn Dleores—68, 74, 77
Blanch, Wilma Jean—68, 69, 89, 169
Bledsoe, Dee Etha—68, 80
Bledsoe, William T.—68, 80, 169
Bledsoe, Yancy Titus—169
Boddie, Mabel Crooks—39
Bond, Alma Jean—169
Bond, Clyde—39
Bond, Marie—82
Booker, Lizzie Jeanette—196
Boswell, Aryan Carpenter—169
Bowers, Rayfordean—69, 77, 78, 169
Bowins, Donzella Rochelle—169
Bowers, Florence—89
Boyd, Brenda Joyce—169
Boyd, Martha—79
Boyd, Sharon—87
Boyd, William—96, 99, 169
Brandon, Jethene Elizabeth—170
Brice, Barbara—99
Bright, George Gary—170
Brookins, Charles—80
Brooks, Maria Diana—170
Brothers of Harambee—68
Brown, Ann Elizabeth—170
Brown, Carl A.—68
Brown, Danny Frank—170
Brown, Doris Evelyn—170
Brown, Fannie—80
Brown, Joyce M.—75, 170
Brown, Michael—84
Bruce, Stephany Evon—170
Bryant, Jacquelyn—80
Bryant, John D.—77, 78
Bryant, Regina L.—58, 75
Bryson, Janice—76
Buchanan, Michael Keith—77, 78
Buford, Donald—96, 99
Bullock, Walter—86
Buntin, Joyce D.—55, 74, 77, 170
Burks, Carrie Louise—72
Burton, Carl—98
Burton, Freda S.—54, 76, 170
Bush, Ann Janett—56, 68
Bynum, Zata—68, 170
Byron, Peggy—58, 75, 82, 86, 183

C

Caffey, Donald—68, 69
Cahill, Sidney—98
Cain, Leroy—68
Campbell, Jackie—86
Canady, Verrna—72A
Capps, Joan Carol—170
Carney, Samuel—81
Carothers, Darlene E.—171
Carr, Willie—89
Carroll, Clydell—56, 80, 171
Carter, Linda J.—58, 171
Carter, Marcus—77
Carter, Willie J.—40, 166
Casey, Walter—68, 69, 86
Cater, Milton E.—98
Cheaton, Beratha—89
Chambers, Elizabeth Sherlene—171
CHAPEL CHOIR—72
UNIVERSITY CHOIR—72
Christian, Eric—73
Christian, Linda Octavia—171
Chubbs, Alonza T.—98
Churchwell, Robert—73
Clanton, Doris M.—58, 68
Clark, Brenda—77, 80
Clark, Cynthia—56, 58, 82, 171
Clark, Marilyn—183
Clayton, Patricia Diana—58
Cleaces, Gloria Jean—171
Coleman, Frederick Joel—73
Collier, Carolyn—56, 74, 75, 77
Collier, Van Carnell—171
Conley, Charles S.—171
CORONATION-INAUGURATION—106
Cosby, Denee—73
Crenshaw, Jacqueline Dunn—171
Cross, Lester Jr.—77, 78
Crouch, Hubert B.—40
Crutcher Ronald—72, 73
Crutchfield, Carl—40
Crutchfield, Claudette Elizabeth—171
Culbersen, Belinda—80
Cummings, Eddie—77, 78, 171
Cunningham, Gail—111
Curington, Janice—56, 58
Currie, Harold O.—68
Currie, Kenneth Ray—171
Currie, Nathaniel Hawthorne Jr.—171

D

Dabney, Walter H.—41
Daniel, Lois—41
Danner, Arthur W.—41
Davis, Boyce Jr.—171
Davis, Cynthia Ann—171
Davis, Deborah—50, 80
Davis, Frank Larry—171
Davis, Janice—69
Davis, Walter—86
Deaner, Demetria Alyne—171
DEBATE SOCIETY—69
Delk, Amelia Lucille—171
Dickerson, Bessie—98
Dillihunt, Charlotte J.—77, 80
Dismukes, Oscar H.—73
Dixon, Gerald—72
Dixon, Pat—68
Dixon, Sandra E.—72, 73, 80, 88, 171
Dixon, Vivian—75, 171
Divine, T. M.—35
Dobbins, Barbara Ann—171
Dobson, Ella—69, 82
Dockery, Eric—86
Donaldson, Sandra—80
Dooley, Wallace Troy Jr.—171
Doris, Wilma—89
Douglas, Eluis—68
Douglas, Emma Kay—82
Douglas, Patricia Ann—171
Douglas, Terry Lavern—172
Dozier, B. T.—42
Drake, Marian Althea—172
Dunn, Gwen—72
Eady, Beverly—69
Easter, Paulette—172
Edsell, Patricia R.—77
Edwards, Dennis—73
Edwards, Jeanette—98
Ellison, Linda—80
Edmond, Dorothy—167

E

Eubanks, Darlene S.—56, 58, 74, 75, 106
Eubanks, Jo Etha—58
Everett, Rolene O.—68, 172
Ewing, Alberta—172
Ezell, Kenneth—35

F

Fancher, Charles B.—42
Farmer, Pete—81
Farrell, James E.—42
Finnie, James—80
Fisher, Barbara Rayner—172
Fisher, Joseph—81
Flanagan, Lewis B.—68, 82
Fleming, Kenneth—68
Floyd, Jack D.—85
Floyd, Ronnie—83
Flowers, Mattye C.—76
Floyd, Jack—80
Folger, John—35
FOOTBALL—116
Ford, James—85, 86
Ford, Ophelia Edna—172
Ford, Olamae—172
Franklin, Theoda Jr.—77, 78, 172
Frazier, Eddie—72
Fuller, Charlotte Macia—172
Fuller, Dorothy A.—172

G

Gaines, Leroy—172
Garrett, Ronald—83
Gentry, Howard C.—43
Ghant, Gwendolyn—172
Giles, Fannie—80
Gilmore, Anthony S.—172
Gipson, Augusta—172
GIRLS DRILL TEAM—98
Glenn, Sharon Patrice—58
Glover, Dale—35
Glover, Fannie I.—58, 172
Golden, Dennetra—81
Goode, Margaret Elizabeth—172
Gordon, Alfred H.—172
Grandberry, Carolyn—69
Granfreed, Clara—82
Grant, Michel Jean—82
Gray, Thomas Nathaniel—172
Grayson, Jimmie P.—43
Green, Dora Ann—172
Greer, H. L.—35
Green, Rachel Annette—172
Greenwood, Jean—35
Griffin, Esther E.—58
Griffin, Naomi Ruth—172
Grimes, Irish Jean—172
Groves, Nadine—75, 77, 80, 172
Guinn, John Thomas—173
Guinn, Roney Otis Wayne—173

H

Hackney, Edrena—88
Haliburton, David—98
Hall, Christal—98
Hall, Donthel D.—56, 57, 173
Hall, Addie—81
Hall, Jenell—57
Hall, Shirley—89
Hall, Willie—58, 77, 80
Hamilton, David A.—43
Hannah, Alandus—72, 73
Hardy, Henry C.—44
Harlen, Linda Crocker—173
Harley, Sanchez—73
Harley, Terrence—68
Harper, Mary—69
Harper, Charles Martel—173
Harper, Robert J.—81, 173
Harris, Dolores Ashley—76
Harris, Fred—77, 78
Harris, Linda Faye—173
Harris, Queen—98
Harris, Ronald—165
Harris, Theodore—73
Harrison, Ruthledge—86
Harrold, Wayne C.—98
Harvey, Stephen—82
Harville, Oridell—73
Haswell, Marilyn—58, 88
Hawkins, Hal—98
Hawkins, Wanda F.—173
Hayes, Deborah LaVern—58
Hayes, Melvin—96, 99, 173
Hayden, Ava—68
Haywood, Brenda Yvette—173
Heard, Johnnie M.—76, 173
Hemp, Maragaret—57, 58, 82
Henderson, Brenda—80
Henderson, Robert—69
Henning, Ann Shirley—173
Henning, Rita C.—81
Henning, Wardell A.—98
HEPERMOTS SOCIETY—68
Hester, Tommie—68
Hicks, Natalie—182

Hill, Eddreana—80
Hill, Gloria—85
Hindsman, Linda—86
Hines, Norma—81
Holden, Frieda Ruth—173
Holder, Diane Annetta—173
Hollie, Mitchell—73
Holmes, Donald K.—73
Holmes, Frank—69
Holmes, Michael—74
Holt, Trevor J.—96
Home Economics Club—79
HOME ECONOMICS CLUB—79
Hornbuckle, Lee—68
Horner, Esta F.—82
Horner, Richard Emmitt—173
Houston, Vance—165
Huddleston, Darlene—185
Hudson, Charles—77
Hudson, Norvin—69
Hudson, Rosa—81
Hughley, Bettye—57
Hull, Lillie Fletcher—173
Hunter, Hazel L.—68, 74, 77, 89

I

Inman, Margie—69
INSTITUTE OF ELECTRONICS AND ELECTRICAL
ENGINEERS—83
Intramurals—138

J

Jackson, Arie—57, 69, 99, 174
Jackson, Edward C.—174
Jackson, Edward H.—96
Jackson, Edward N.—94, 99
Jackson, Hugh—77, 78
Jackson, James B. Jr.—83, 85
Jacobs, Paula—106
Jamerson, Jerome Donnell—68, 85, 174
James, Marilyn M.—99
Jang Dhari, K. S. W.—84
JAZZ ENSEMBLE—73
Jeans, Donnie—68
Jeans, Ruby M.—174
Jennings, Edward L.—35
Johnson, Eleanor Marie—174
Johnson, George—68
Johnson, Jimmie L.—56, 68, 69, 81
Johnson, Lee C.—86
Johnson, Lilliette—59
Johnson, Judy Y.—88
Johnson, Mary Sue—76, 89, 174
Johnson, Patricia Y.—75, 76
Johnson, Patricia—79, 87
Johnson, Valerie Faye—174
Johnson, Zenobia A.—174
Jones, Ben Franklin—73
Jones, Brenda—98
Jones, Celestine—174
Jones, Charles E.—174
Jones, James—35
Jones, Joyce—57, 81
Jones, LaFrienda—69
Jones, Larry—175
Jones, Marvin—68, 69
Jones, Patricia—86
Jones, Paulette E.—175
Jones, Richard—68
Jones, Teresa—70
Jones, Troy—69, 89
Joyner, Etha M.—175
JUDO CLUB—86

K

KAPPA OMICRON PHI—76
Kean, Daniel Gardner II—106
Keller, Thelma—99
Kelly, Catherine—175
Kelsoe, David—72
Kennedy, Edwin H.—35
Kert, Edna W. Loc—81
Kidd, Cordell—89
Kimber, Theo—83
Kinber, Theo Jr.—175
Kimbrow, Maria—106
King, Carolyn—69
King, Walter Riley—73
Kneelev, Clarence Edward—175
Keece, Debra Donzelle—175
Knox, Barbara Jean—175
Knox, Velma Jean—175
Knox, Vincent—86

L

Lamb, Linda Faye—175

INDEX

Lawrence, Andrea D.—79
Lawrence, Wilma—72
Lawson, Vicki—85
Lawson, Warren—73
Leavelle, Louis—72
Ledet, Nancy—185
Lee, Andrie E.—82
Lee, Paula Y.—57, 59, 75, 76, 79, 98
Leonard, Patricia—73
Lewis, Donald E.—56, 68, 86
Lewis, Ira C.—68, 96, 99, 175
Lewis, Marsha—69, 70
Lewis, Robert Aaron—175
Lewis, Shirley—82, 85
Lewis, Willie—85
Lindsey, Mary—88
Lindsey, Ronney L.—81
Linsey, Annie B.—175
Linsey, Charles—68
Lloyd, Richard—72
Langford, Latie L.—175
Lockett, Digene—73
Lollar, Sharon—80
Logan, Warren E.—175
Long, Marlise Renee—82, 111, 167, 182
Lopez, Alberta S.—175
Lipscomb, Mary L.—175
Lucas, Carol—59
Lucas, Marcus—82
Lumpkin, Willie—82
Lusk, LaWanda—73
Lusk, Lloyd—72
Lyon, Verna C.—88
Lytle, Ronald J. W.—175

M

Mallett, David M.—98
Marecon, Sharon—82
Marks, Alesia Yvonne—175
Marshall, Imogene A.—75
Marshall, Louis—77, 80
Marshall, Pamela—56
Martin, Diane—72
Martin, Frank T.—56
Martin, Gonalee—69
Martin, Kenneth S.—82
Martin, Peggy Jean Shaw—175
Mason, Frank—82
Mason, James—82
Mathis, Leon—98
Mathews, Blossie R.—175
Payne, Joseph A.—45
Payne, Linda C.—59, 74, 77, 176
Peeler, Brenda—57
Peete, Geraldine Moore—177
Pendergrass, Wanda—72, 88
Peoples, Ronnie—94
PEPPERETTES—87
Perreet, Willie Deen—98
Phi Alpha Theta—76
PHI ALPHA THETA—76
Phillips, Donna—73
Phyfer, Jewel—69
PHYSICS AND MATH CLUB
PI KAPPA DELTA—89
PI OMEGA PI—77
Pillow, Cheryl—73
PLAYERS GUILD—70
Poag, Thomas E.—45, 70, 89
POLITICAL SCIENCE CLUB—86
Pope, Marcie E.—88
Porter, Julia Victoria—76, 177
Porter, Verdell—89
Powell, Patricia Diane Spencer—177
Pride, Delia—80
Pride, John Dennis—177
Pruitt, George—82, 86
Pruitt, Janeth Wagner—177
Pruitt, Wallace—86
Morris, Mary E.—176
Morris, Yvonne—56, 86
Morgan, Keith—68
Morton, Leonard—73
Mosley, Bertha Allen—75
Murphy, Francine J.—176
Murray, Booster—80
Murray, Pamela—96
Murray, Robert—73
Murrell, Barbara C.—44
Murrell, Robert N.—44
MUSIC EDUCATORS NATIONAL CONFERENCE—89

Mc

McCann, Hilda—59
McCann, Robert—57
McCladdie, Willie—175
McClain, Annie J.—175
McClure, Theresa A.—176
McCord, Alicia—86
McCord, Felicia—111

McCroskey, Louise—57
McCroskey, Ora M.—80
McCullough, Harold—103, 107
McCullough, Lillian—176
McGregor, Deitra O.—59
McKennon, Jean—87
McKinney, Julia Ann—86
McMillan, Janice E.—176
McMillan, Mal L.—73, 89
McMurray, Mary Alice N.—176
McWheter, Daynell L.—176
McWright, Barbara—72

N

Nalls, Barbara G.—176
Nance, Winfred—89
Nappier, Diana—59, 111
Nathan, Vincent R.—82, 176
Neal, Lloyd—176
Neely, Travis—77, 78, 176
Nero, Jannie Wilson—176
Newsom, Joselyn—68, 69, 79
Norman, Roland—167
Norwood, Cassandra—106

O

Oden, Gloria—79, 176
Odom, Julia—75
Oliver, Valerie L.—176
O'Neal, Emmitt—69, 86
O'Neal, Zenobia—57
Owens, Gerald N.—73

P

Pachamn, Tommie Lee—78
PAN HELLENIC COUNCIL—57
Parham, Tommie Lee—77, 78, 176
Parker, Onna V. Jr.—73
Parks, Alton—80, 87, 176
Parks, Andre—83
Parks, Beatrice—87, 176
Parks, Rosetta—75, 176
Parr, Ronald G.—176
Parrish, Deborah—73
Parrish, Violet—35
Patton, Mary Alice—177
Payne, Johnny L.—177
Payne, Joseph A.—45
Payne, Linda C.—59, 74, 77, 176
Peeler, Brenda—57
Peete, Geraldine Moore—177
Pendergrass, Wanda—72, 88
Peoples, Ronnie—94
PEPPERETTES—87
Perreet, Willie Deen—98
Phi Alpha Theta—76
PHI ALPHA THETA—76
Phillips, Donna—73
Phyfer, Jewel—69
PHYSICS AND MATH CLUB
PI KAPPA DELTA—89
PI OMEGA PI—77
Pillow, Cheryl—73
PLAYERS GUILD—70
Poag, Thomas E.—45, 70, 89
POLITICAL SCIENCE CLUB—86
Pope, Marcie E.—88
Porter, Julia Victoria—76, 177
Porter, Verdell—89
Powell, Patricia Diane Spencer—177
Pride, Delia—80
Pride, John Dennis—177
Pruitt, George—82, 86
Pruitt, Janeth Wagner—177
Pruitt, Wallace—86
PSYCHOLOGY CLUB—
Pullen, Bennie—73

R

Ragland, Marilyn—177
Rayford, Julia Dell—86
Raspberry, Deborah D.—88
Reed, Gloria K.—59
Reed, Hazel—85
Reese, Cornelia—80
Reeves, James H.—38
Reeves, Wayne—45
Reid, Donald—86
Renfro, Eddie—86
Reynolds, Flournettt—80
Richmond, Lonzo—56
Rhea, Joe—73
Rhodes, Carl—177
Rhodes, Valena—77
Rhodes, Willa Andrea—177
Richards, Leon—73, 89
Richardson, Mamie—86

INDEX

Richardson, Martha Louise—177
Richy, Shirley Patton—178
Ritter, Marylouise—186
Rivers, Gregory Donnell—178
Roberts, Charles V.—69, 77, 78, 178
Robertson, Donna Rhea—178
Robertson, James—46
Robertson, Kent—85
Robinson, Andrew—83, 98
Robinson, Arthur L.—85
Robinson, Ben Authur—178
Robinson, Melanie Denise—178
Robinson, Ronald—69
Robinson, Willie L.—56, 68
Rolston, Emme Summers—178
Rorex, Sandra J.—178
Ross, Carolyn—183
Ross, Kenneth—56, 85
Ross, Regina Carol—56
Rucker, Gloria—80
Rucker, Mary J.—56, 80, 106, 107
Russell, Jesse E.—55, 83, 176
Rutledge, Harrison—68

S

Sandridge, Hubon Payne Jr.—
Sasser, Annie G.—46
Satterwhite, Cynthia K.—59
Sayles, Marcia J.—68
Scott, James—54, 77, 78
Scott, Patricia—80
Scott, Willie James—56, 76, 77, 178
Seaborn, Lynette—111
Seibles, Thomas Summer—178
Senter, Joyce K.—99
Settle, Charles—56, 68
Shamblin, Renee—73
Shannon, Janice—68, 94, 99
Sharp, Frank—82
Sharp, Sarah—72
Shaw, Artis—179
Shaw, James Earl—179
Shaw, Phillip E.—56, 80, 85
Shaw, Sharon L.—75
Shelton, Cora Maxine—179
Sherrill, James Leon—179
Simmons, Aretha Annette—179
Simmons, Charoline—70, 106
Simmons, Muriel—75
Singleton, Michael—82, 200, 201
Slaton, Charles—73
Smarit, Michael V.—179
Smith, Bennie—59, 86, 179
Smith, Emory W. Jr.—179
Smith, Joetter—179
Smith, Robert—56, 70, 76, 102, 107
Smith, Rufus—56, 57, 81, 86
Smith, Sharon D.—59
Smith, Trudy Lynn—179
Smith, Vivian C.—179
Smith, W. O.—73
Smith, Wendell—69
SOCIAL WELFARE CLUB—81
SOIL CONSERVATION SOCIETY OF AMERICA—78
Southern, Jeanette Berneice—179
Spears, M. H.—85
Spells, Lisa Arlene—73
Spells, Vanessa—73
Spencer, Robert L.—77, 78
Spencer, Stella—80
Stamper, Annette—77
Stamps, Anthony—73
Stanley, Robert—73
Steele, Ira—70
Stephani, Glenn—88
Stephens, Andrea K.—68, 82, 182
Stevens, Callie L.—35

Stevenson, Willodean D.—179
Stewart, Brenda—72, 88
Stewart, Suzanne—99, 179
Stewart, Wilbur—77, 78, 179
Stimbert, E. C.—35
Stovall, Kathleen—79
Strang, Thornton—35
Street, Lajvanda—71, 72, 73
Street, Linda—86
Streeter, Cassandra—179
Strickland, Michael D.—98
STRING ENSEMBLE—73
Stuart, Brenda—89
STUDENT COUNCIL—
STUDENT UNION BOARD OF GOVERNORS—56
Suddeath, Jack—85
Sutton, Joseph E.—56
Sweat, Benjamin F.—179
Swift, Mary Ann—179
Swimming—128
SWIMMING—128

T

Taplett, Augustine—70, 71, 85
Tatum, Allen—82, 182
Taylor, Frank J.—35
Taylor, Jo Ann—82
Taylor, Maurice Alvin—179
Taylor, Sonya—71
Terry, Charles D.—179
Thomas, Alphons—56
Thomas, Dan—89
Thomas, Ernesting Alice—179
Thomas, Gregory—179
Thomas, Irma—179
Thomas, John—82
Thomas, Lois Jane—179
Mrs. Thorpe, Lessie M.—99
Thorpe, William H.—46, 184
Threatt, Otis Thomas—180
Tibbs, Minnie L.—180
TIGER JETS DRILL TEAM—98
Tipton, Ann—81
Tollerson, Bernita—77
Torrence, Andrea Ester—106, 107
Torrence, A. P.—36
Torrence, Marian—49
Towns, Theodore—82
Townsend, Patricia—70
TRACK—131
Treherne, Carr A.—47
Trice, Ricardo Baxter—80
Tucker, Ellen Gertrude—108
Tullos, Gwen—69
Turner, Brenda J.—59
Turner, Carl A.—74
Turner, Deborah Joy—108
Turner, Dianne—70
Turner, Edward C.—78
Turner, Irene—69
Turner, Richard E.—180
Turner, Stephanie—106
Turner, Tony—56, 86
Tyler, Homer—73

U

Unison, Evelyn—72
URBANITE CLUB—87
U. S. AIR FORCE—94

V

Valentine, Willa Jean—180
Vanleer, Susan A.—59
VETERANS CLUB—68

Vincent, Ouida Jo—106

W

Walker, Eleanor—77, 80
Walker, Everlena—69, 80, 203
Walker, Laverne—180
Walker, Linda—89
Walker, Mary Allis—180
Walker, Ramona Bard—55
Walls, Joyce E.—59, 180
Ward, Gail—56
Watkins, Ila Vernell—180
Ward, William—87
WATSON I—84
WATSON II—85
WATSON III—85
Watson, Dinita—81
Watson, Herman—96, 99
Watson, Nina Susanne—180
Wayne, Ingram—174
Weaver, Ruth—98
Webster, Amos—85
Webster, Carol—87
Welch, Dorothy—80, 180
Wellington, Ann—99
Wellington, Treasor—96
Westbrook, Melvin—69, 77, 78, 180
Wheaton, Homer—47
Whimper, Marsie L.—74, 80
Whitaker, James A.—83, 180
Whitaker, Sandrell—70, 89
White, Ruby J.—180
Whittaker, Vickie E. O.—180
WHO'S WHO AMONG STUDENTS IN AMERICAN
UNIVERSITIES AND COLLEGES—55
Williams, Allen—86
Williams, Barbara—111
Williams, Clara LaWanda—180
Williams, Danny—68
Williams, Eddie—98
Williams, Frank—87
Williams, Frankie Ann—180
Williams, Henry—84
Williams, Jayme—89
Williams, Jeanetta—74
Williams, John—69, 78
Williams, John D. Jr.—77, 78
Williams, Joycelynette—111
Williams, Malcolm D.—47, 182, 183
Williams, Phillip—70
Williams, Roger C.—73
Wilson, Arthur—68
Wilson, Emmilye Lenora—180
Wilson, Jacqueline Louise—180
Wilson, Melvin—111
Wilson, Sylvester—68
Winfrey, Sarah Ann—180
Winslow, Cleto—85
Winslow, Edward Earl Leon III.—180
Woodruff, Jane Carolyn—180
Woods, Brenda—85
Woods, Isiah—54, 83, 181
Wolf, Nancy—182
Works, Freddie—76, 77
Wright, Carl—85
Wright, Johnnie—80
Wright, Lorenzo Robert—181

Y

Yarbrough, Roslyn F.—59
Yates, Sandra—69
Yeargin, Norma Jean—181
Yakley, Sharon—69
Young, Jewell—87
Young, Willie Florence—181

SO THAT’S THE END OF IT. OOH WOW!

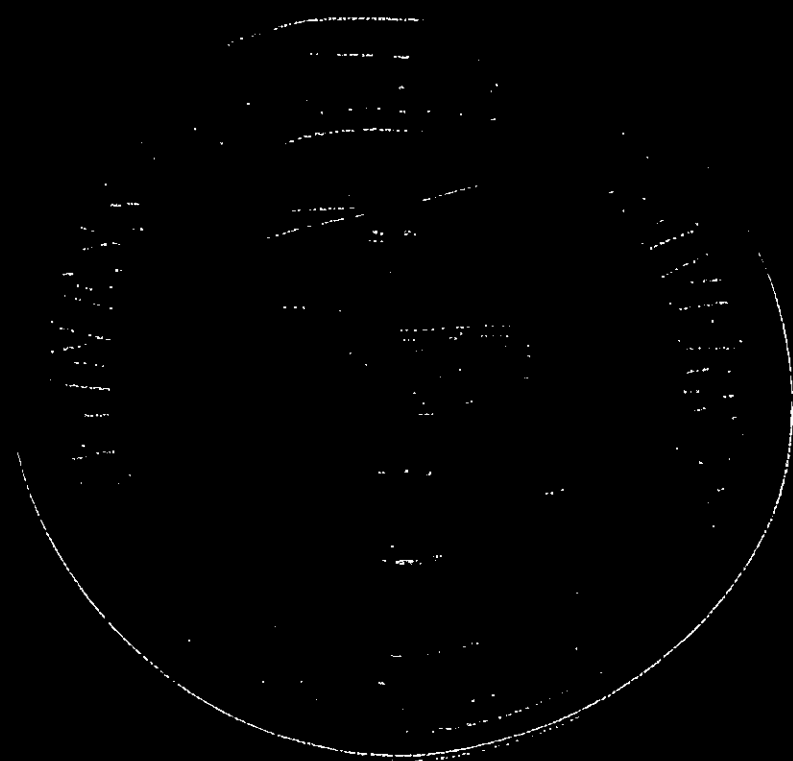

This PDF Document was scanned and edited
by Phil Yan, webmaster at Tennessee State
University Library @ 2015