

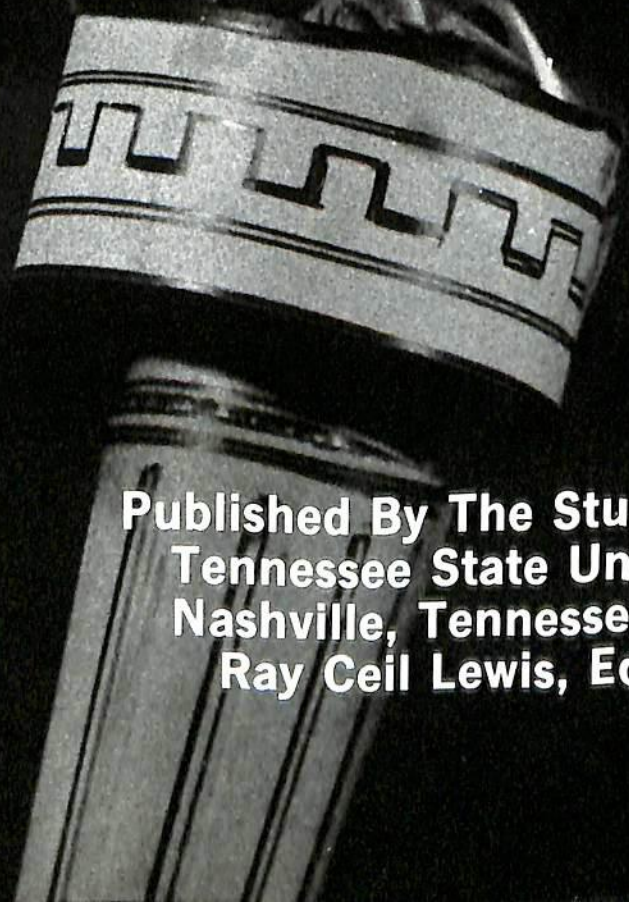

**THE  
TENNESSEAN  
1977**



# **The Tennessean 1977**



**Published By The Students Of  
Tennessee State University  
Nashville, Tennessee 37203  
Ray Ceil Lewis, Editor-In-Chief**



# T.S.U. THE TORCH OF ETERNITY.

The flame represents perpetual knowledge.

The structure represents the students, the teachers, the alumni and the administrators, holding with pride the socially, the academically, the athletically, the culturally lighted torch.

The hand represents the strong foundation upon which T.S.U. was built.

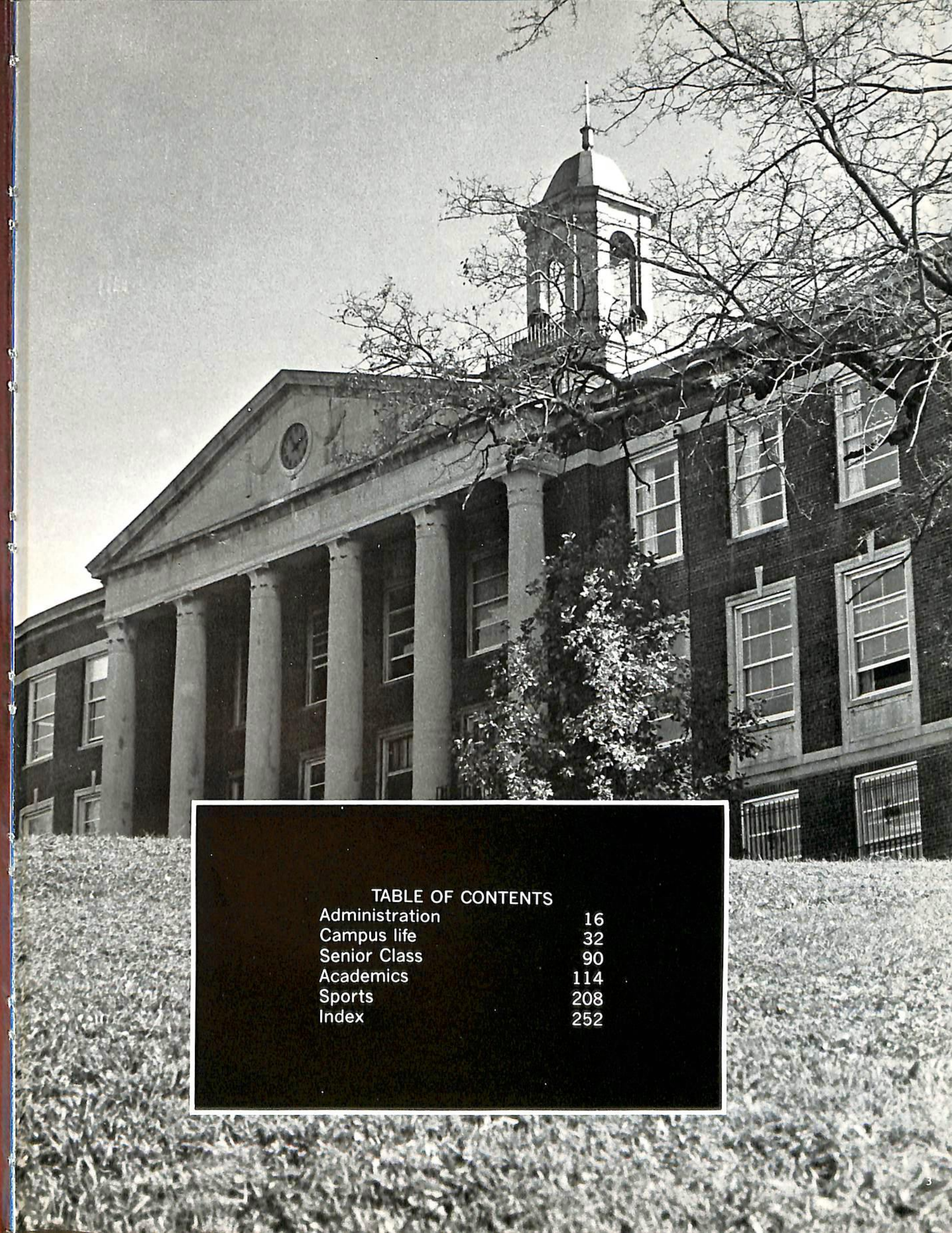

## TABLE OF CONTENTS

Administration	16
Campus life	32
Senior Class	90
Academics	114
Sports	208
Index	252



# A GROWING TSU ...

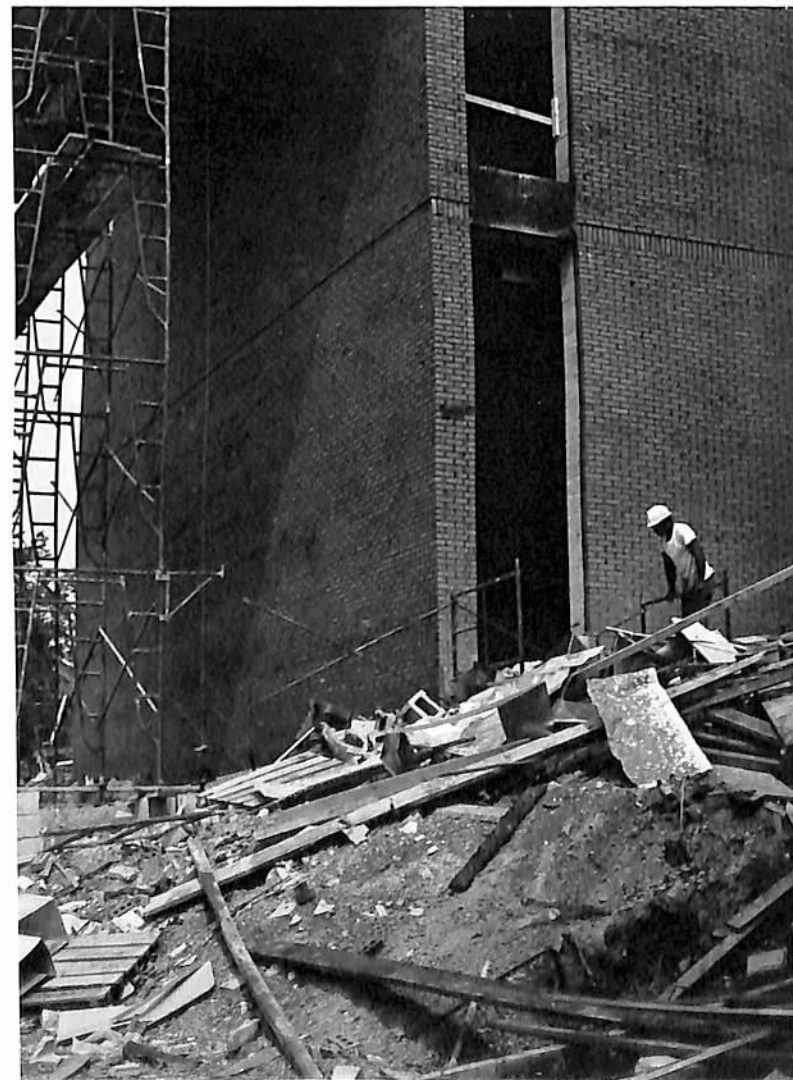

# INDOCTRINATED IN TRADITION





Enjoying Life...  
Studying...  
Enjoying Life...  
Performing...  
Enjoying Life!!

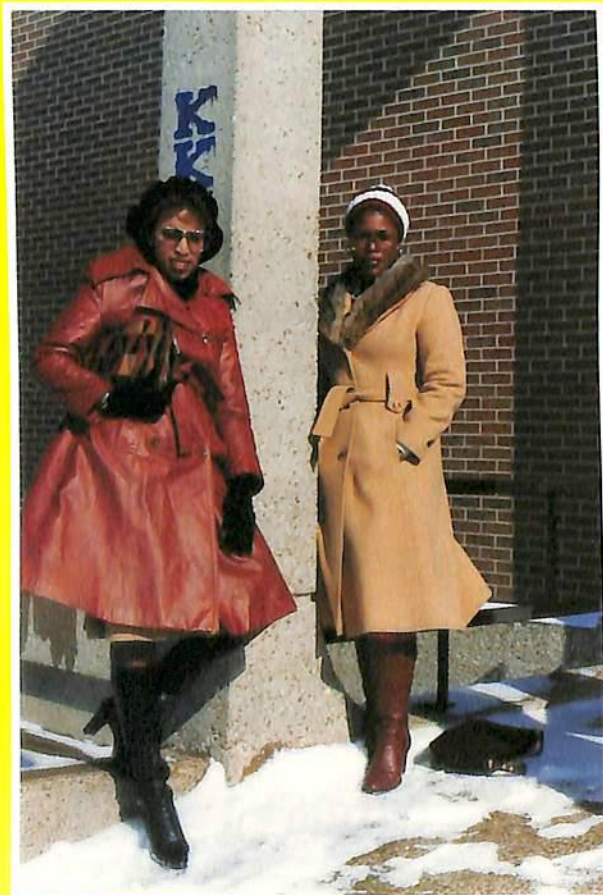
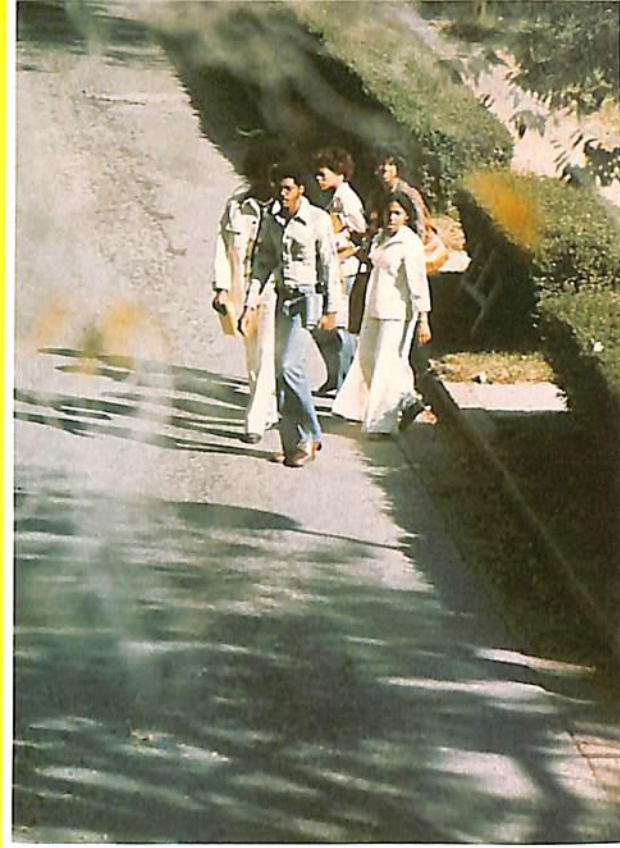



# THE ... ARTISTS



# THE ARTISTIC ...

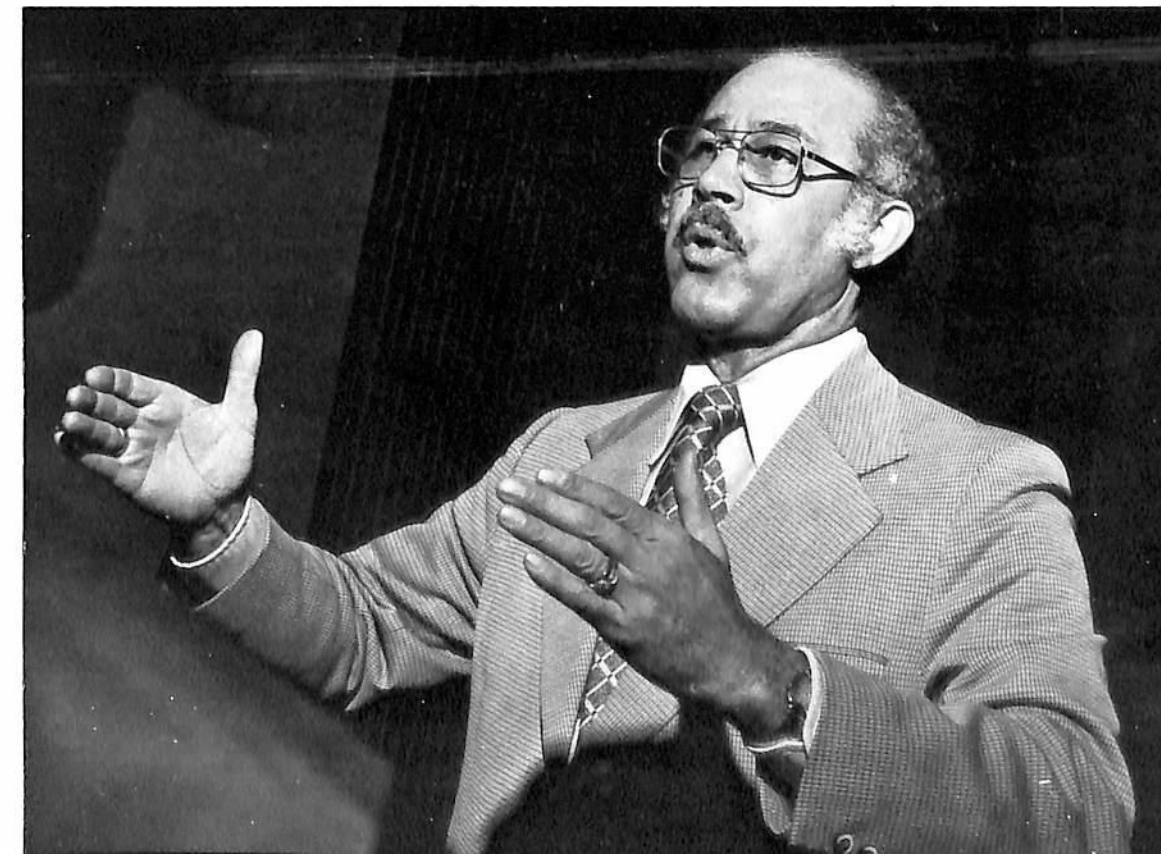
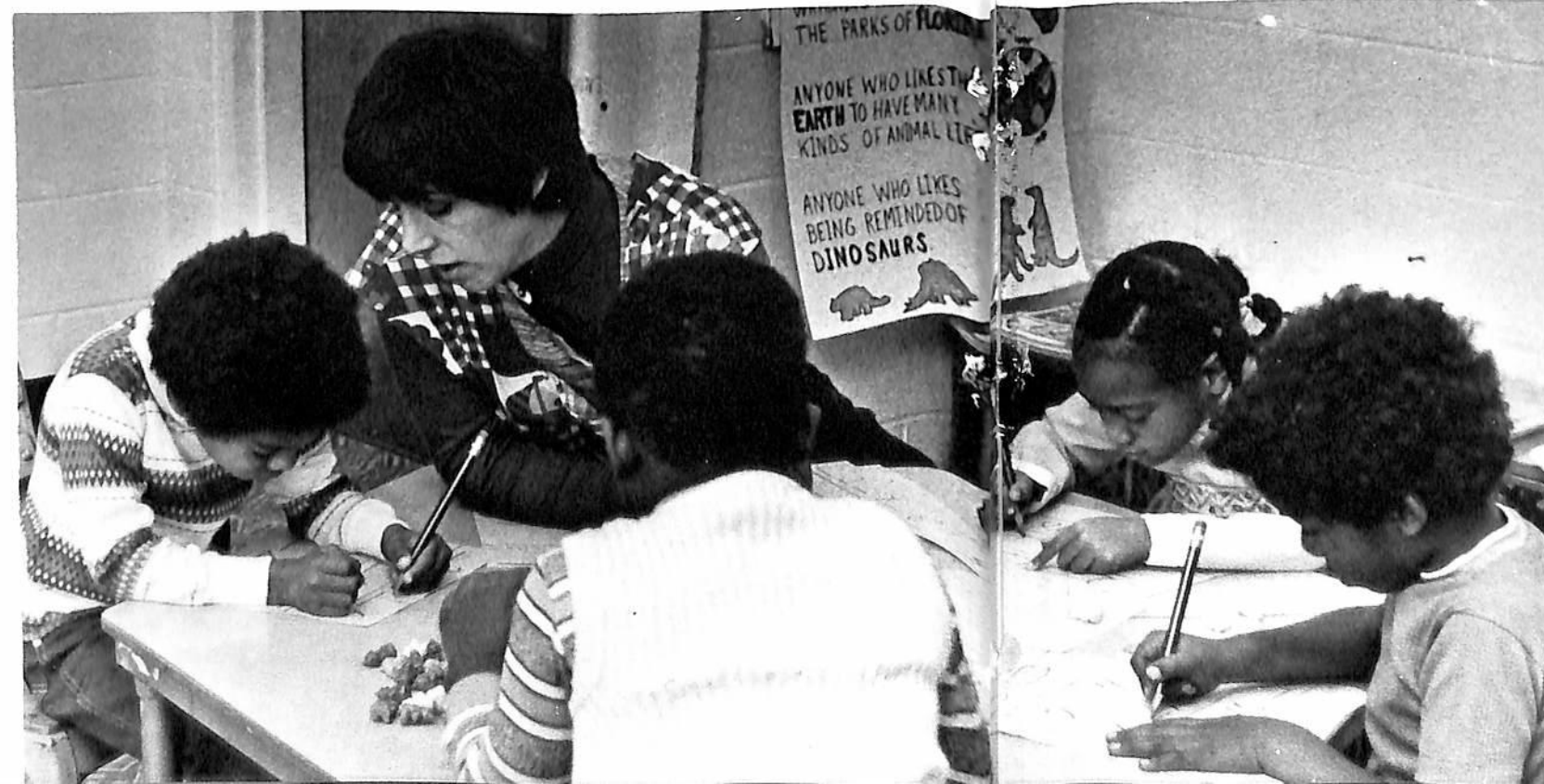



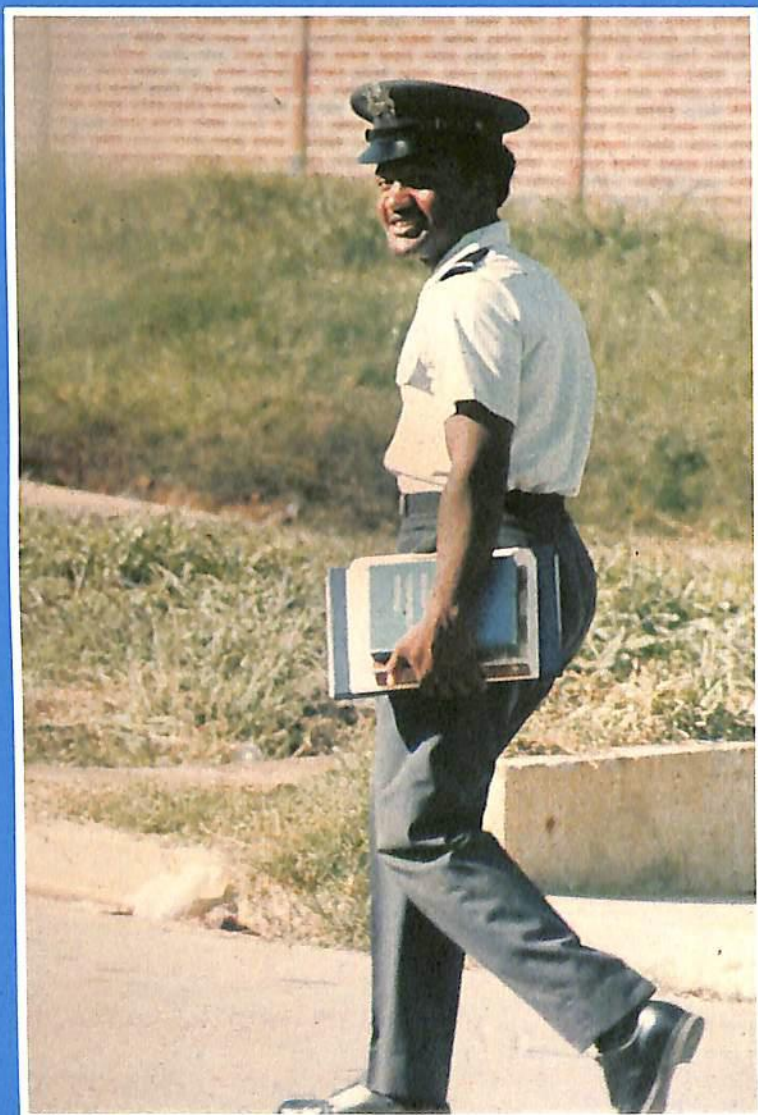
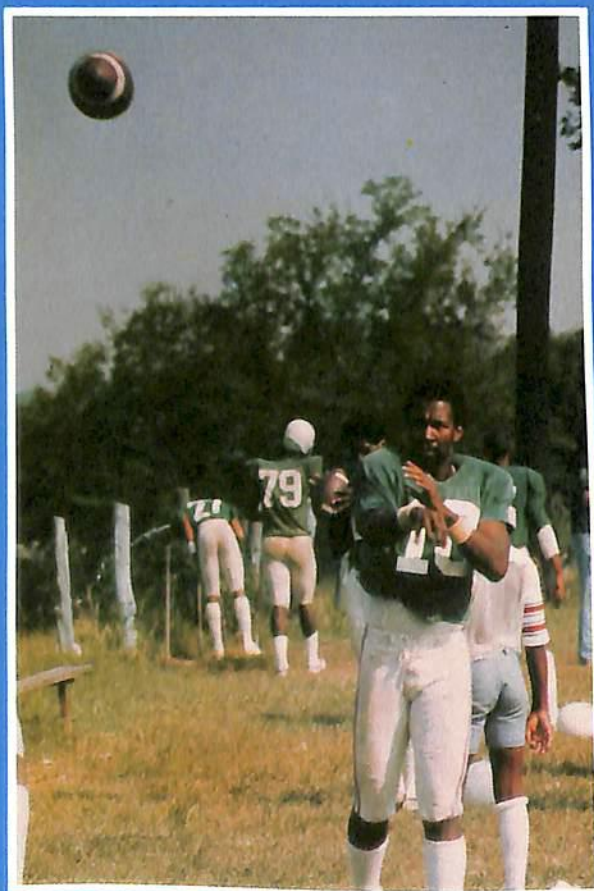
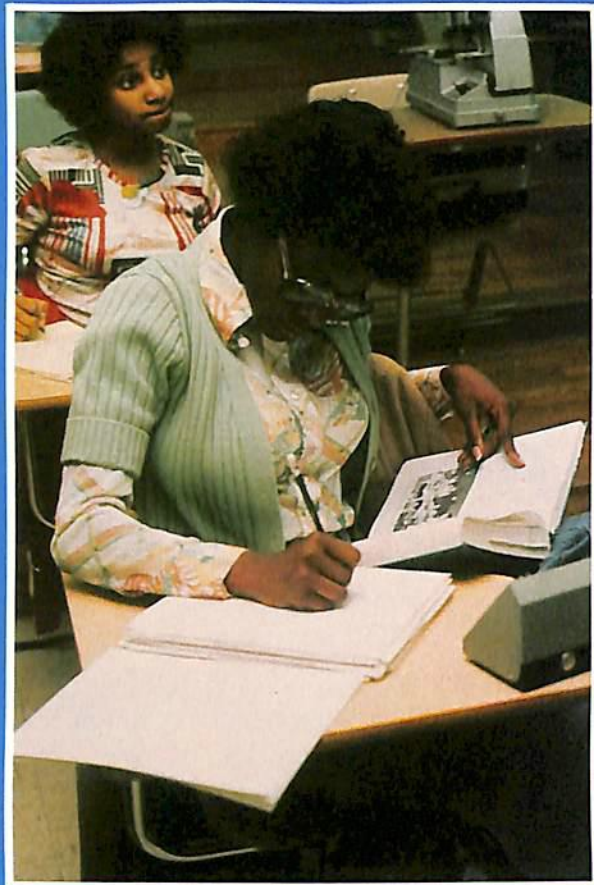





## HOSTING AND GREETING

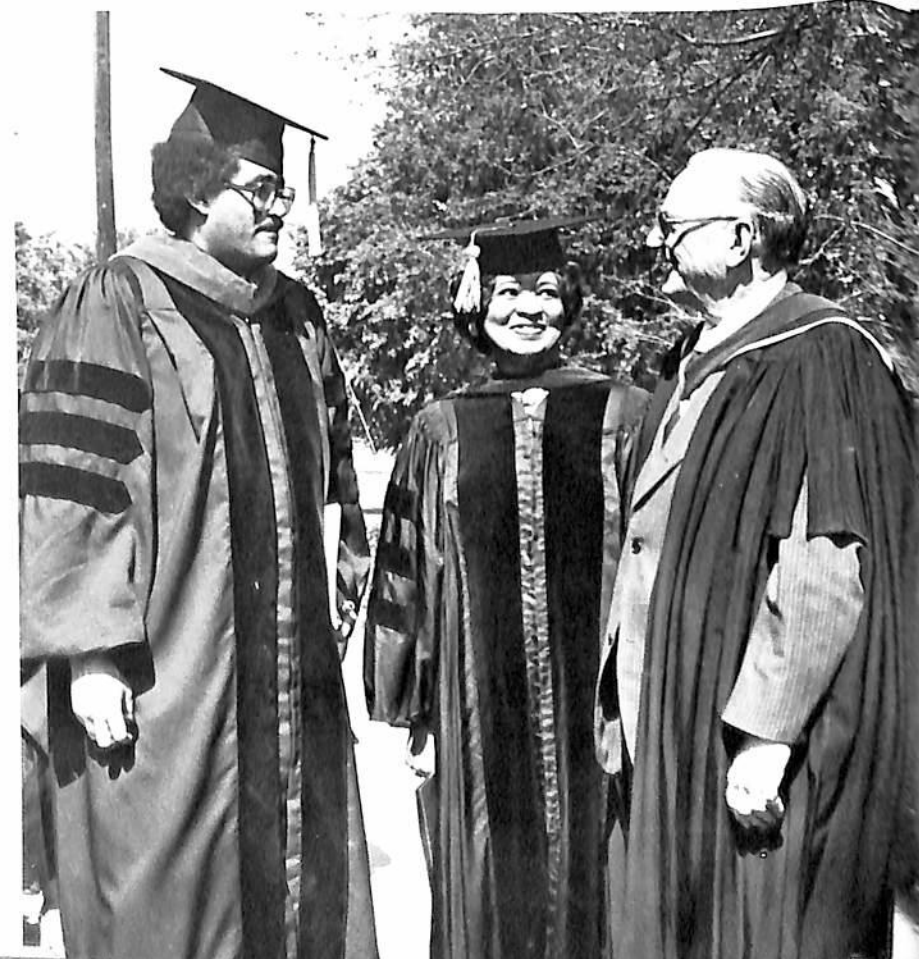



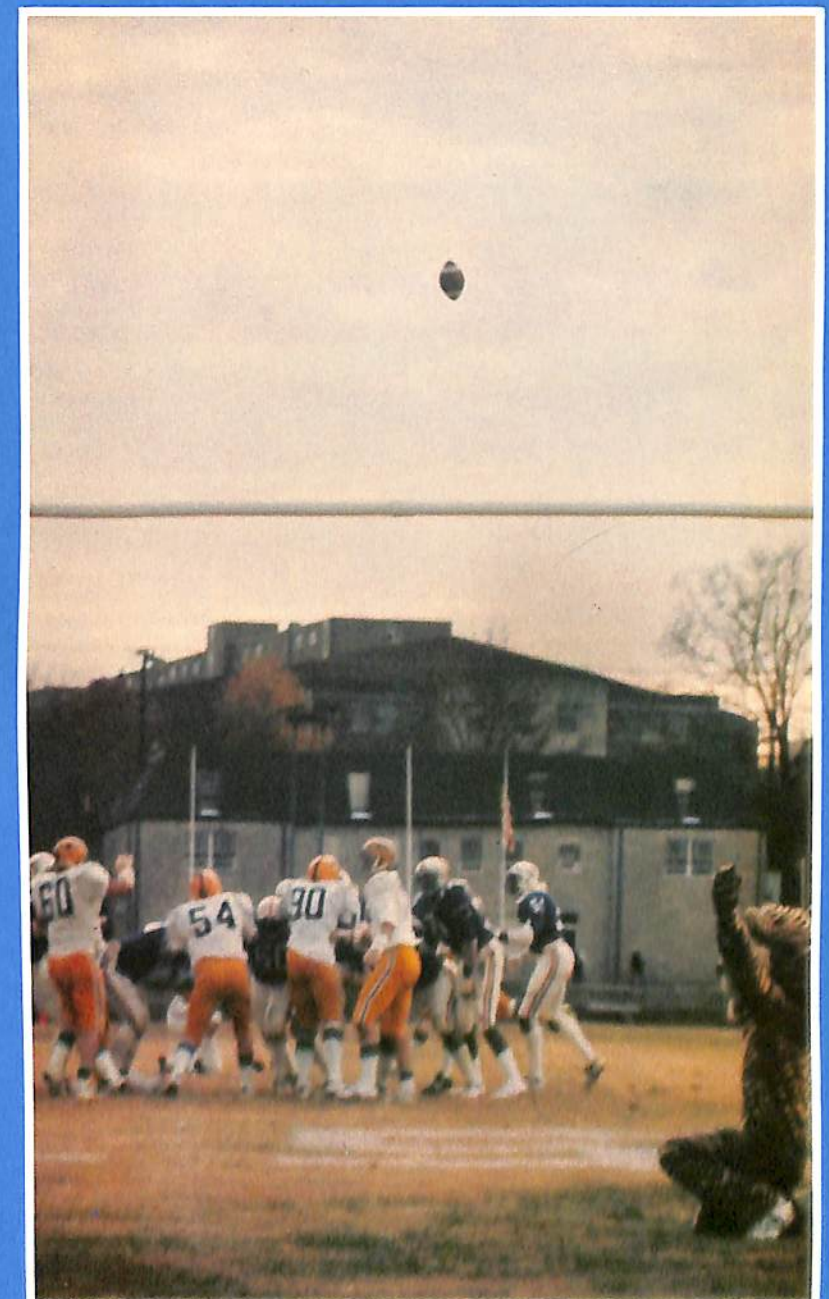
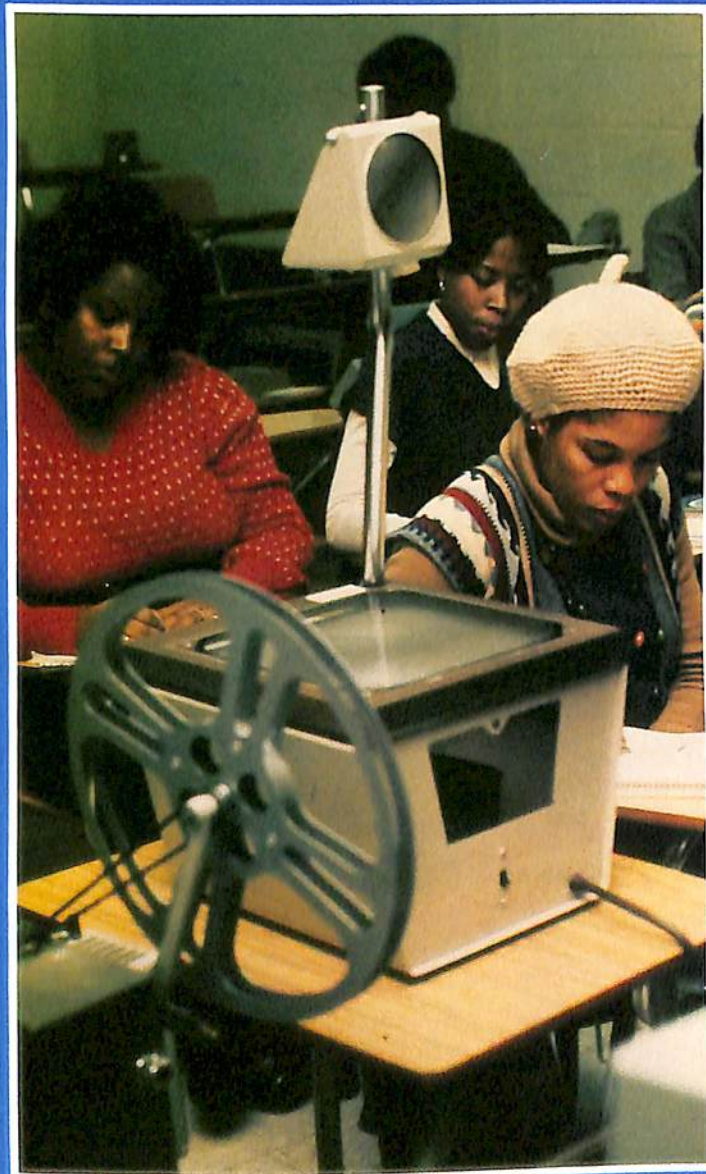



# ADMINISTRATION



The Administration Torch shines brightly, lighting the path of leadership in education.





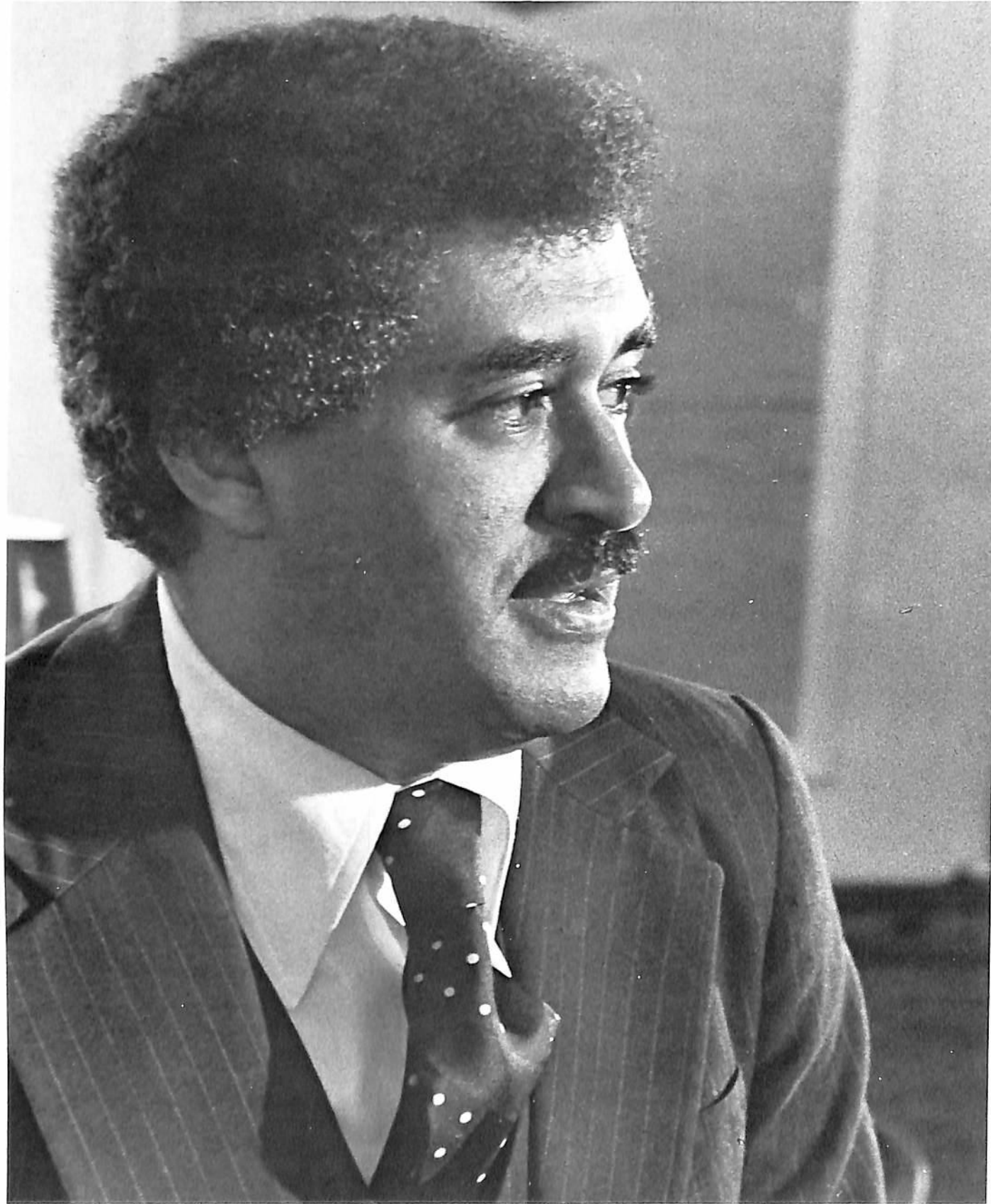

Dr. Frederick S. Humphries — President of the University

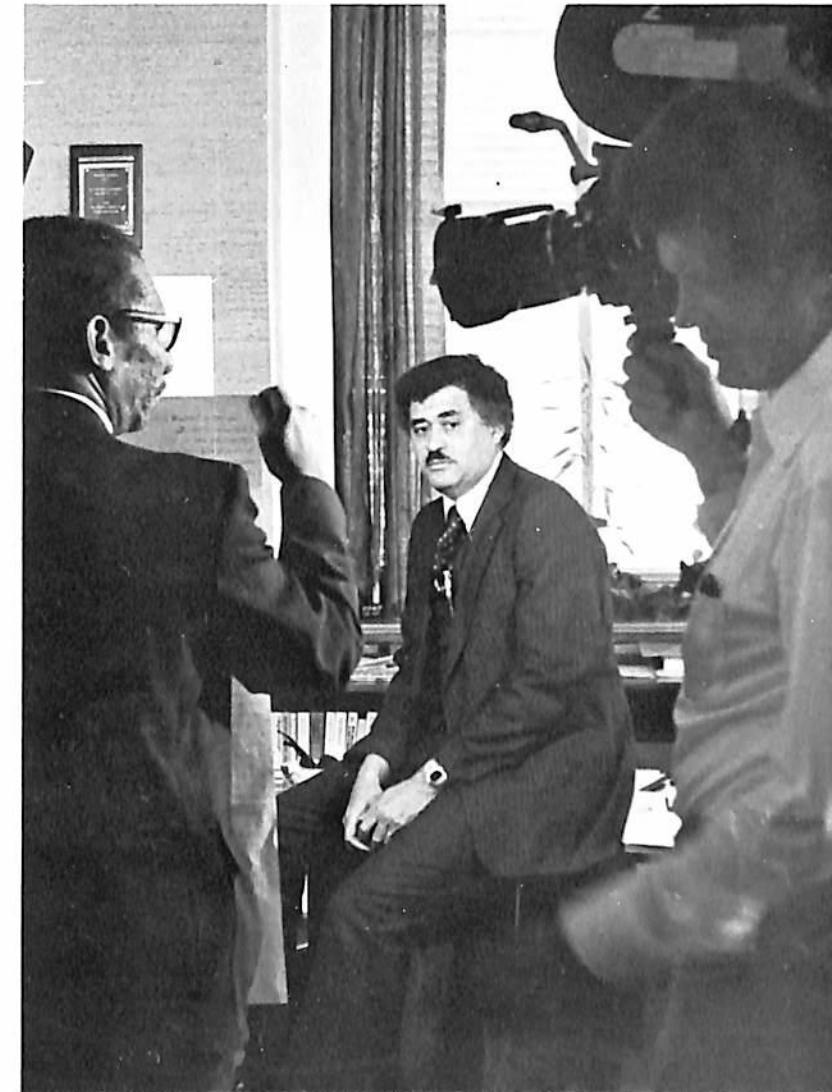

## Dynamite President







Harvey Alexander — Vice President for Fiscal Affairs



Dr. Bernard Crowell — Vice President for Academic Affairs







Dr. George Pruitt — Vice President for Student Affairs



Dr. Calvin O. Atchinson — Vice President for Development

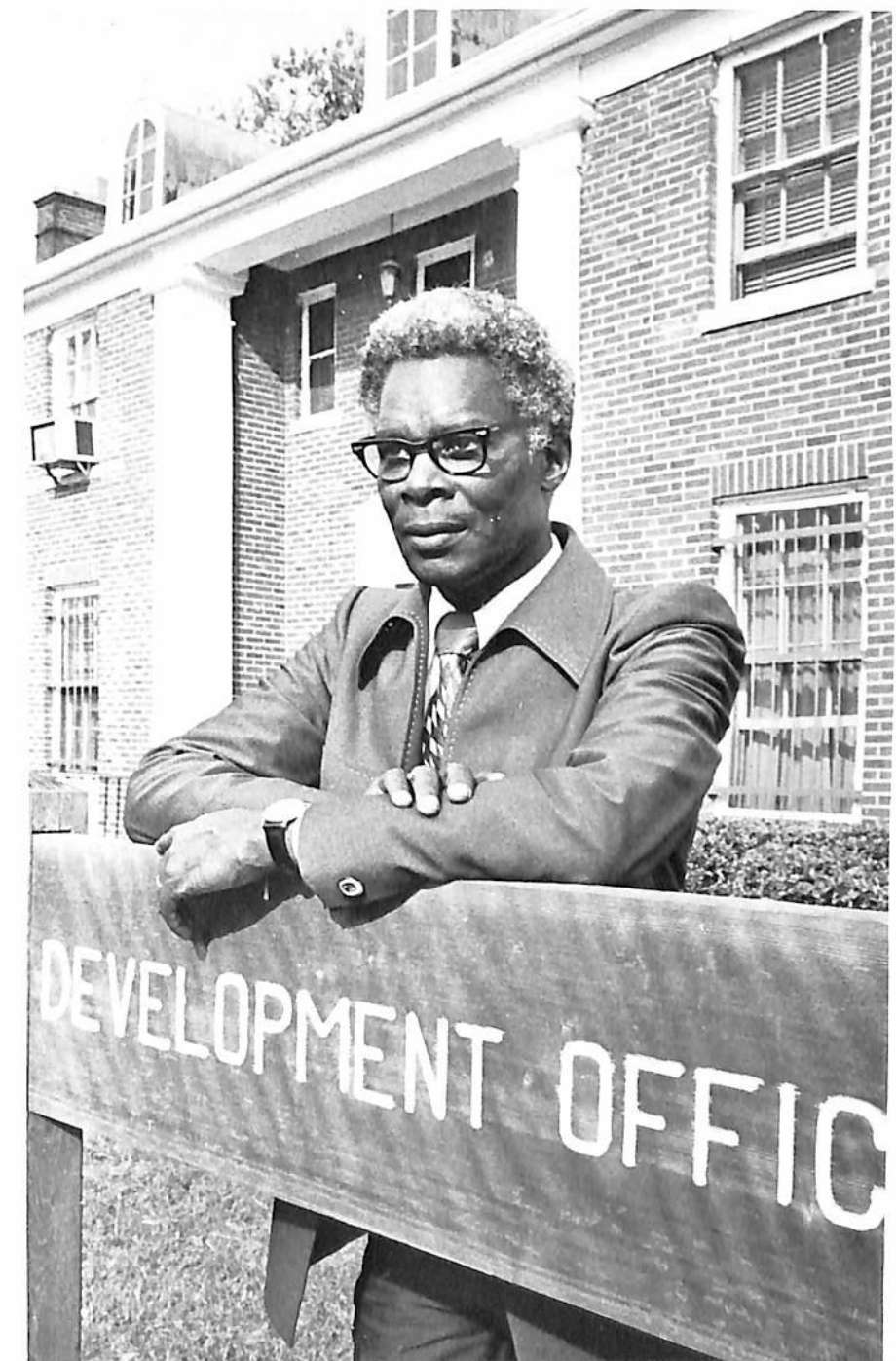



Dr. Everette L. Witherspoon — Acting Dean, School of Education



James Robertson — Director of Safety and Security



Homer Wheaton — Director of Financial Aid

Henrietta Davis — Director of Personnel





John W. Joyner — Director of Counseling



Cass Teague, Sr. — Director of Admissions and Records



Barbara C. Murrell — Director of Student Activities



Dr. Robert J. Hudson — Dean of Arts and Science





Dr. David A. Hamilton — Dean of the School of Agriculture and Home Economics

Dr. Edward I. Isabor — Dean of the School of Engineering and Technology

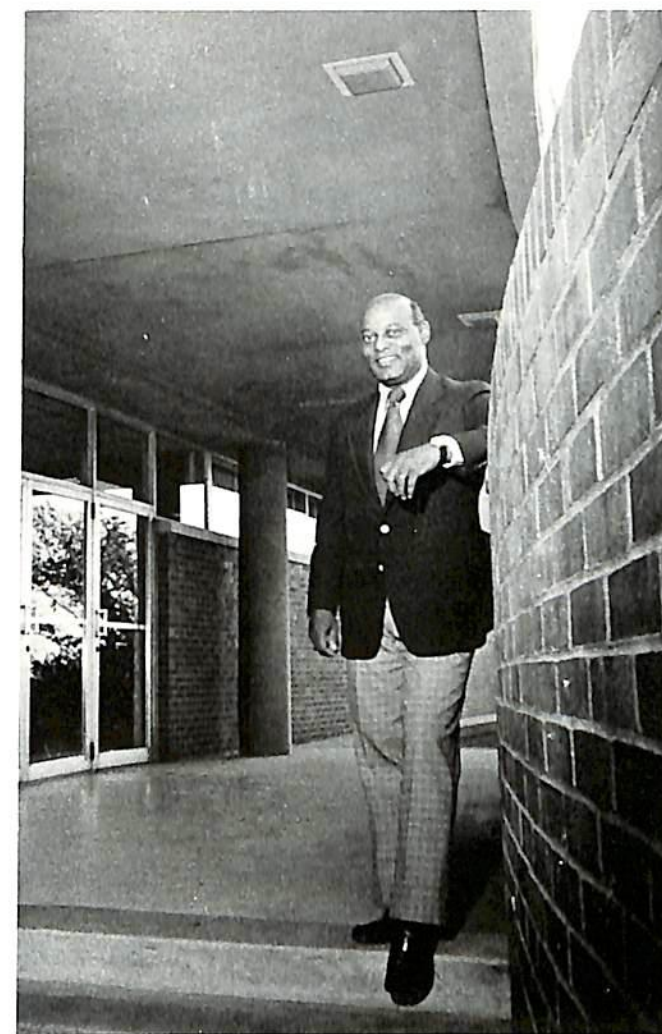

Dr. James Reeves — Dean of the Graduate School

Dr. James A. Farrell — Dean of Extension, Field Services and Continuing Education





## Dean Of Women



**Lucille Siebert**

## Dean Of Men

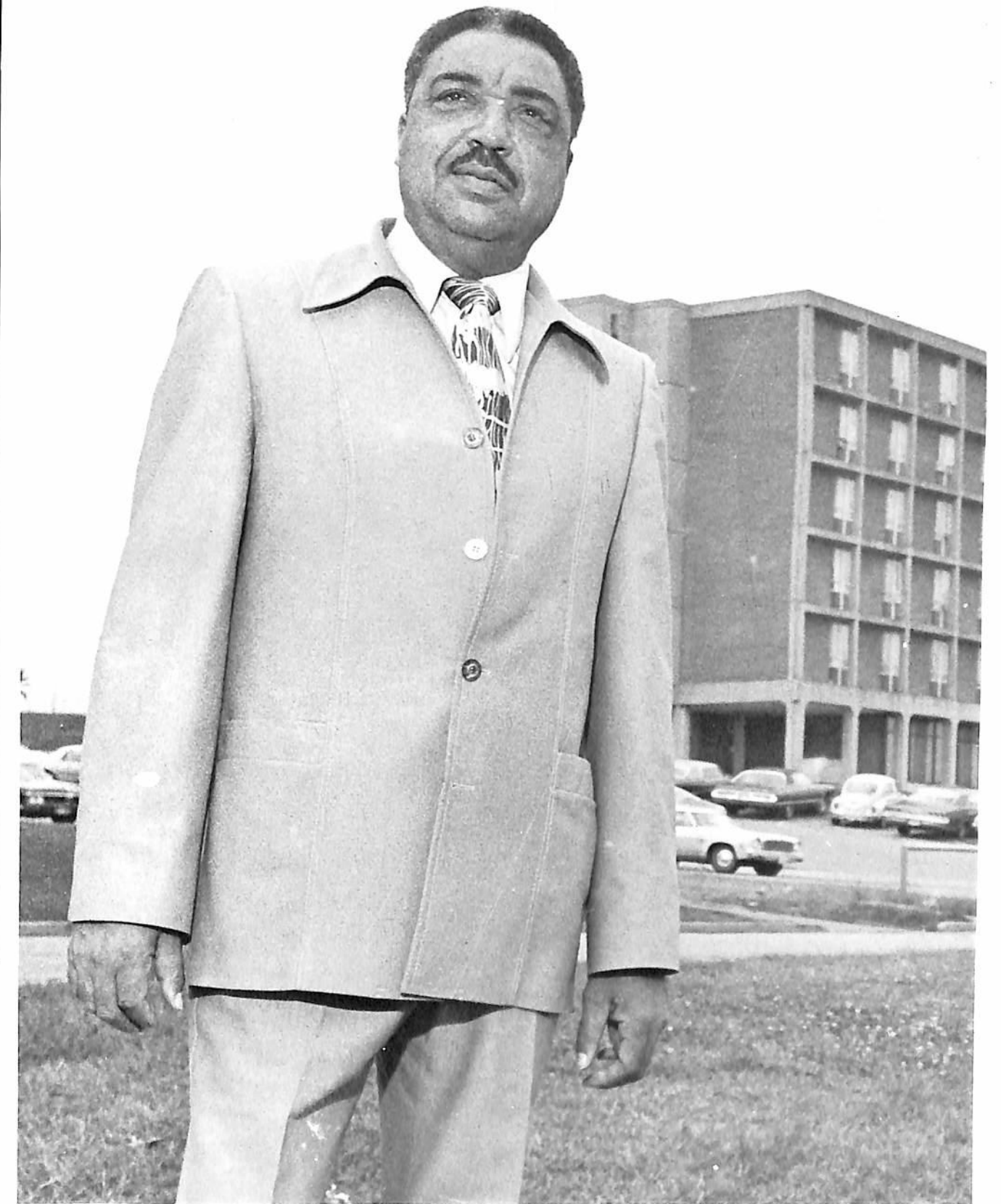

**Robert Murrell**



# CAMPUS LIFE



The Campus Life Torch, year after year, is enriched by its additional extra-class activities.

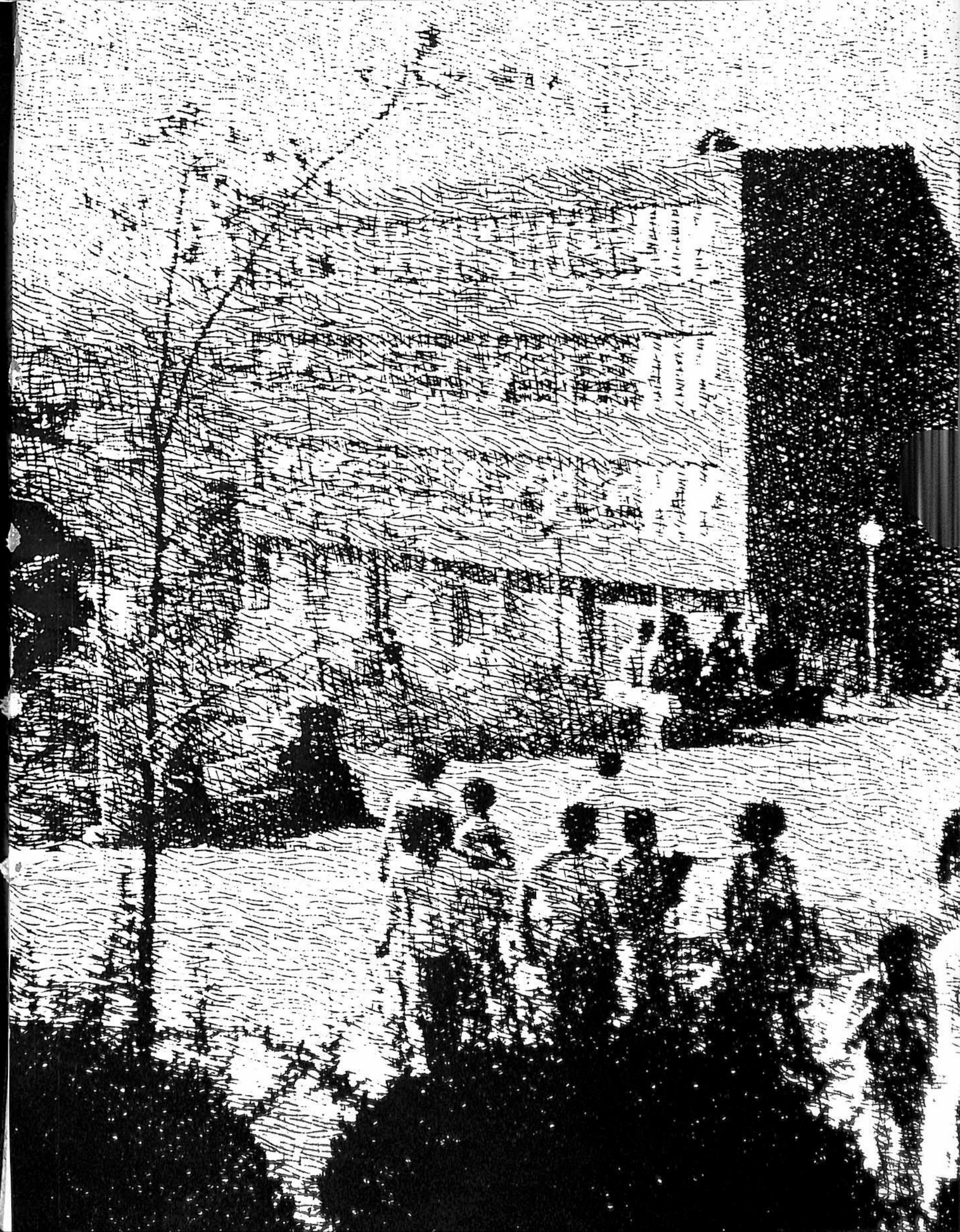



## MISS TENNESSEE STATE



### MARILYN "SPICE" DAVIS

Alanta is her home  
And TSU her throne.  
She is known as "Spice"  
Now isn't that "nice".





## RUNNER-UP MISS TSU

Friendly

C  
h  
a  
r  
m  
i  
n  
g

Outstanding



Beautiful

A  
t  
t  
r  
a  
c  
t  
i  
v  
e

Graceful



## MISS DEBRA BANKS

... are just a few of the many qualities shown on TSU's campus by the "GIRL OF ALL SMILES and HELLOS". Debra is a business major from the Buckeye state of Ohio (Dayton).



## MISS SENIOR



Glenda Moten

CHARMING, FRIENDLY, and KIND is Miss Senior for this year. She is from Miami, Florida where the sun forever shines as shown in her beautiful smile. °

## MISS JUNIOR



DEBBIE KING

EXCITING and FRIENDLY is Miss Senior. She is from the "Sunshine" state of Florida.

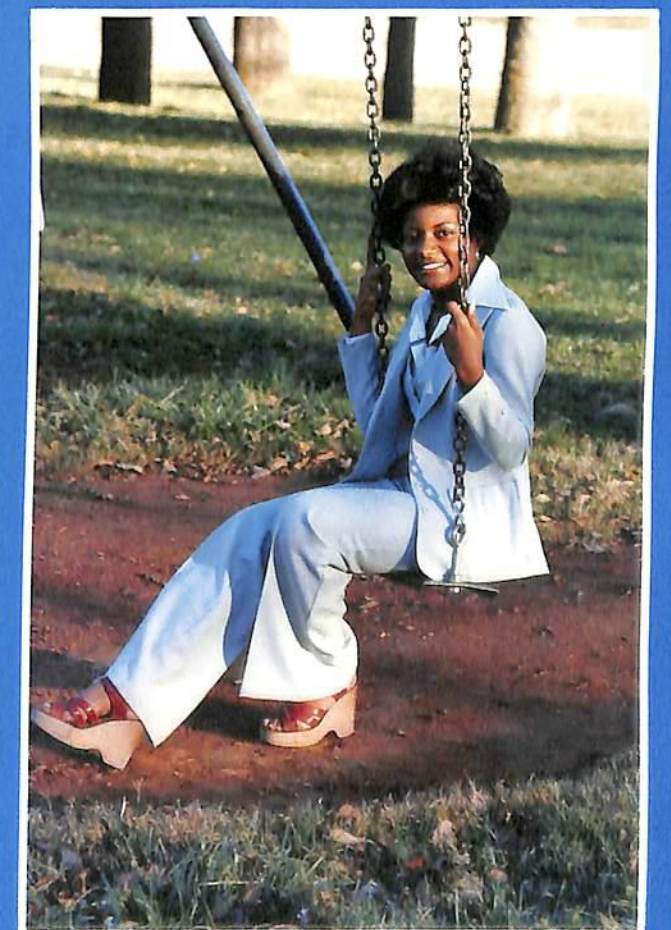
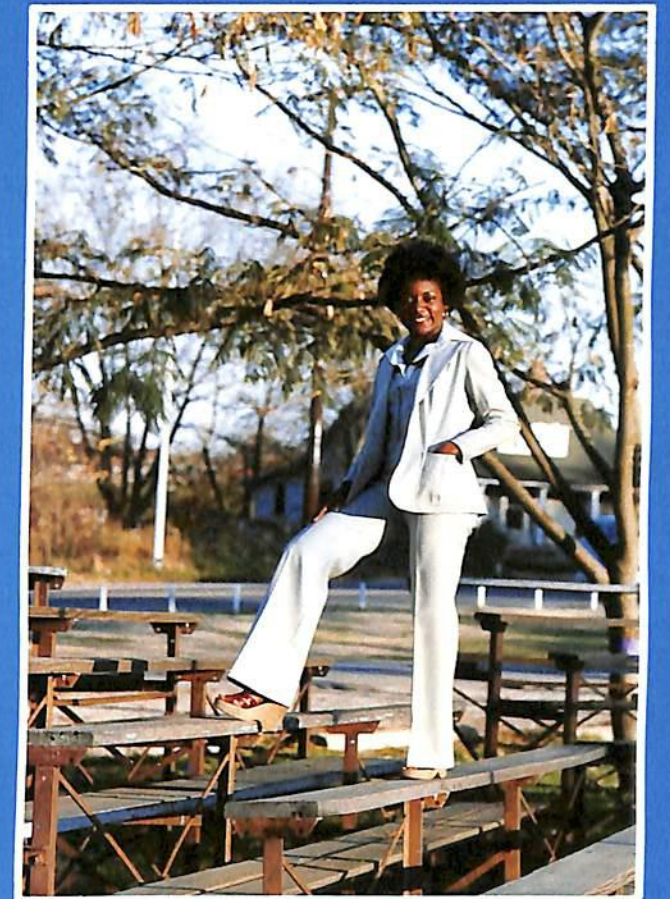



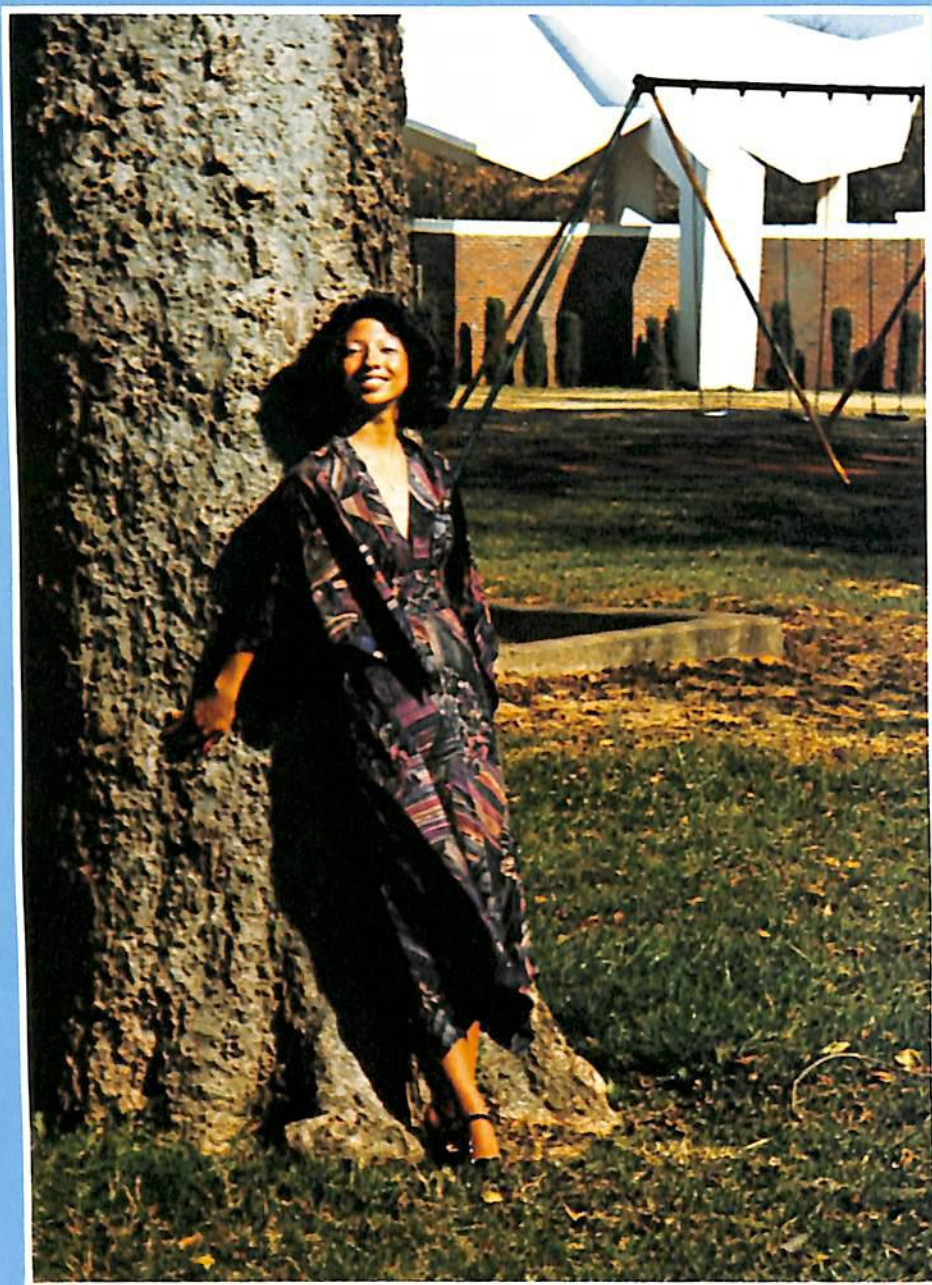

## MISS SOPHOMORE

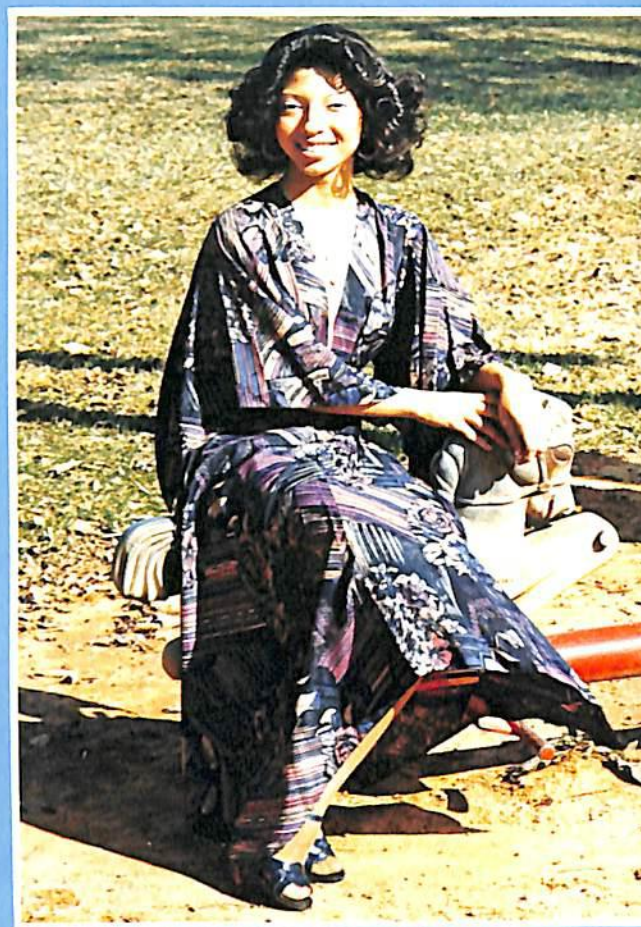

ADRIENNE KILLINGS

The BEAUTIFUL and STYLISH Miss Sophomore is a chemistry major from Akron, Ohio.

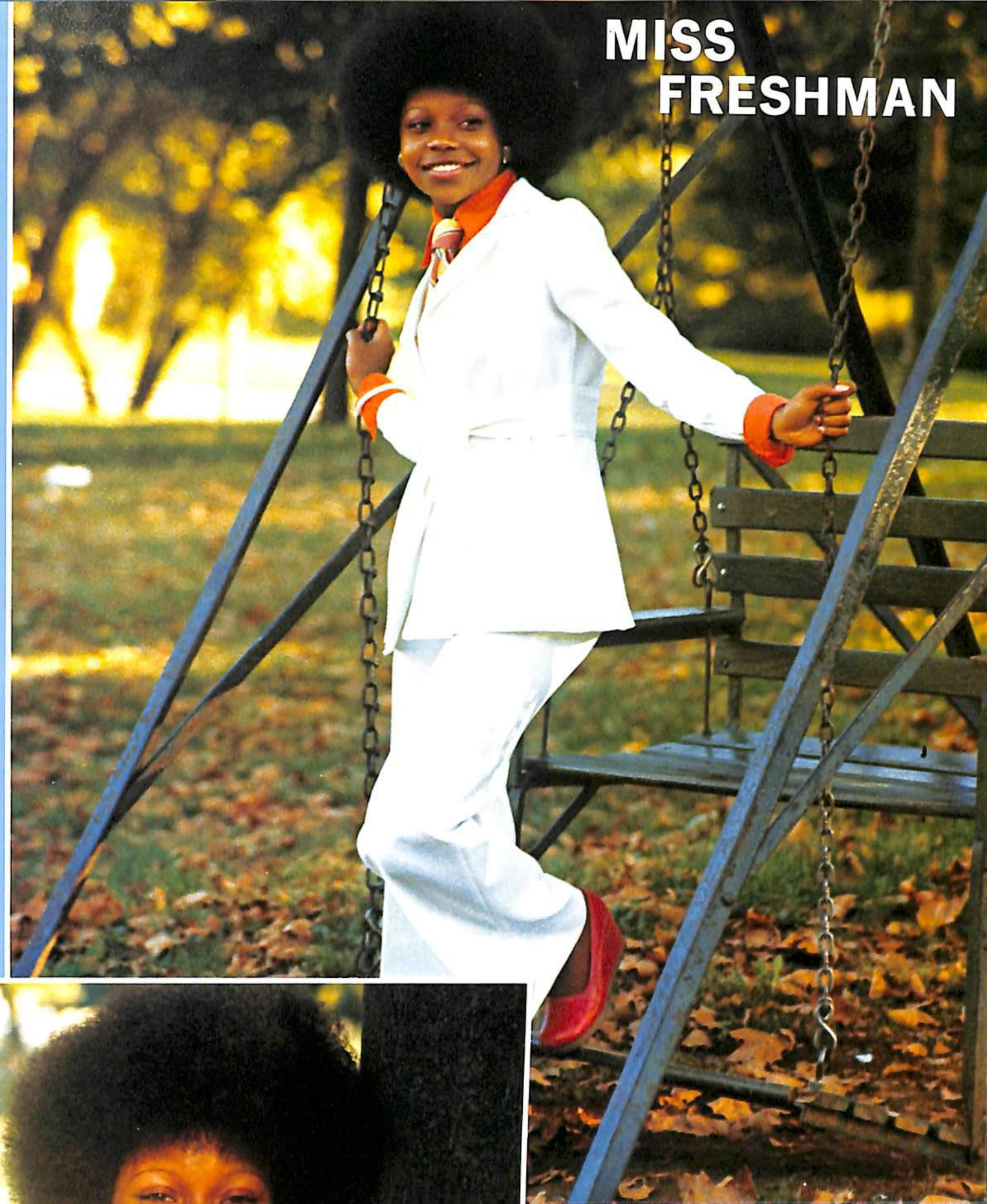

## MISS FRESHMAN



IVY COLLINS

A GIRL WITH A BEAUTIFUL SMILE!  
Miss Freshman is from Maryland.



# 



Former "Miss Tennessee State," Miss Deborah McFadden '75.



Greetings from the former "Miss Tennessee States", (Above) Mrs. Barbara Curry Murrell '60, (Lower Left) Mrs. Della Roberson Shute '50, (Below) Miss Mary Williams, '71.



A friendly smile from Mrs. Geneva Morrow Arrington, former "Miss Tennessee State," '40.

## 

Nashville Chapter of the National Alumni Association





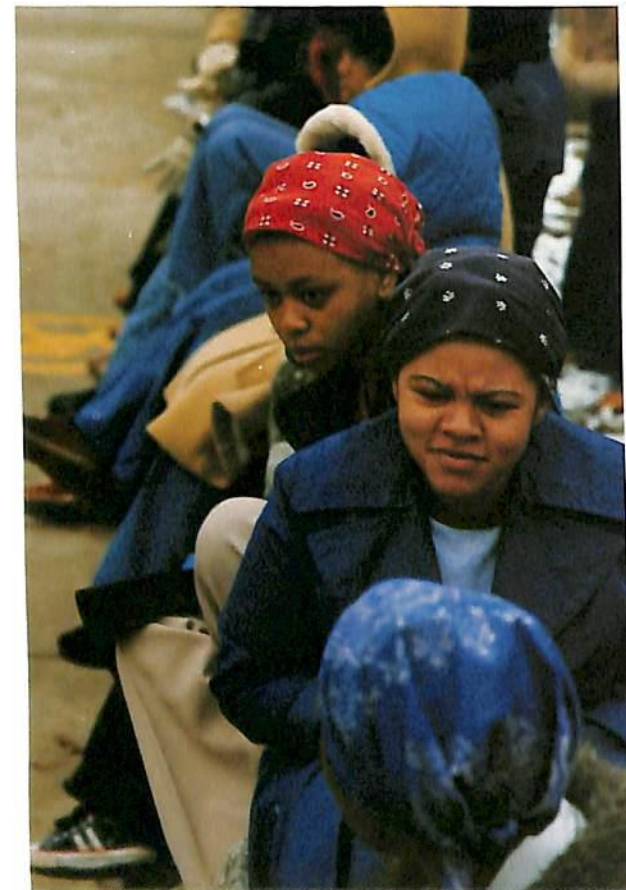

Homecoming Parade '76 (Clockwise From Bottom) Alpha Kappa Alpha Sorros, Parade watchers, The Aristocrat of Bands, T.S.U. Dance Club, A.F.R.O.T.C. Blue Devils (all female) Drill Team.

## HOMECOMING 76 Reflections



WILL THE REAL "MISS TENNESSEE STATE" PLEASE STAND UP. Ten former owners of the coveted title were honored at Homecoming.

The 1932 "Miss Tennessee State," Mrs. Marie Davis Harris and escort.

The 1950 "Miss Tennessee State," Mrs. Della Roberson Shute and AFROTC cadet escort.





## YESTERDAY . . .



"Miss Tennessee State of '75, Deborah McFadden, is escorted by AFROTC cadet Steve Miller.



AFROTC cadet Michael Torry escorts "Miss TSU" of '76, Annette Bland.



Mrs. Doris Campbell Busby, "Miss Tennessee State of 1955, is escorted by AFROTC cadet Gilbert Clay

Ladies who once held the coveted title of "Miss Tennessee State," were honored and feted by the National Alumni Association during the University's Bicentennial Homecoming.

AFROTC cadet Bobby McNeil escorts "Miss Tennessee State" of '54, Mrs. Lela Gracey Streater (**Right**), while Mrs. Geneva Morrow Arrington, the queen of 1940, is escorted by another cadet.



## TODAY . . .



**Pictured Above**, "Miss Tennessee State" of 1977 and her court with cadet escorts and the SGA president, Marilyn Davis, "Miss Tennessee State," Debra Banks, alternate; Adrienne Killingsley, Miss Sophomore; Ivy Collins, Miss Freshman; Debra King, Miss Junior; and Glenda Moten, Miss Senior. (**Lower Left**) Debra King, Miss Junior; Kenneth Hawkins, Student Government Association president; Alyce Eason, SGA vice-president and Marilyn Davis, "Miss Tennessee State," with escort, AFROTC Cadet Bobby Hayes. (**Lower Right**) Escort Bobby Hayes and "Miss Tennessee State."

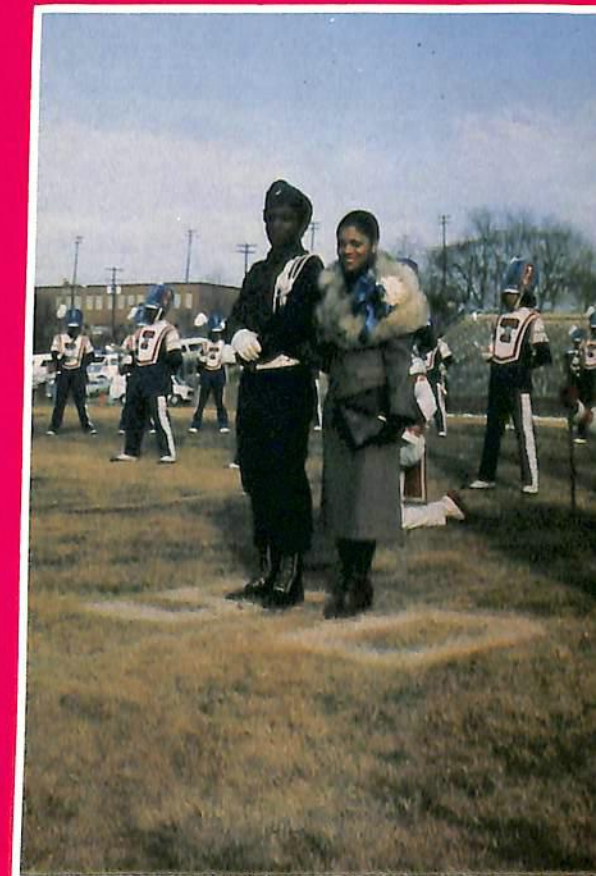



IN  
ANTICIPATION  
OF A  
PARADE



Some Dress For Sport . .



Some Dress For Warmth . . .



And Some Dress For Beauty

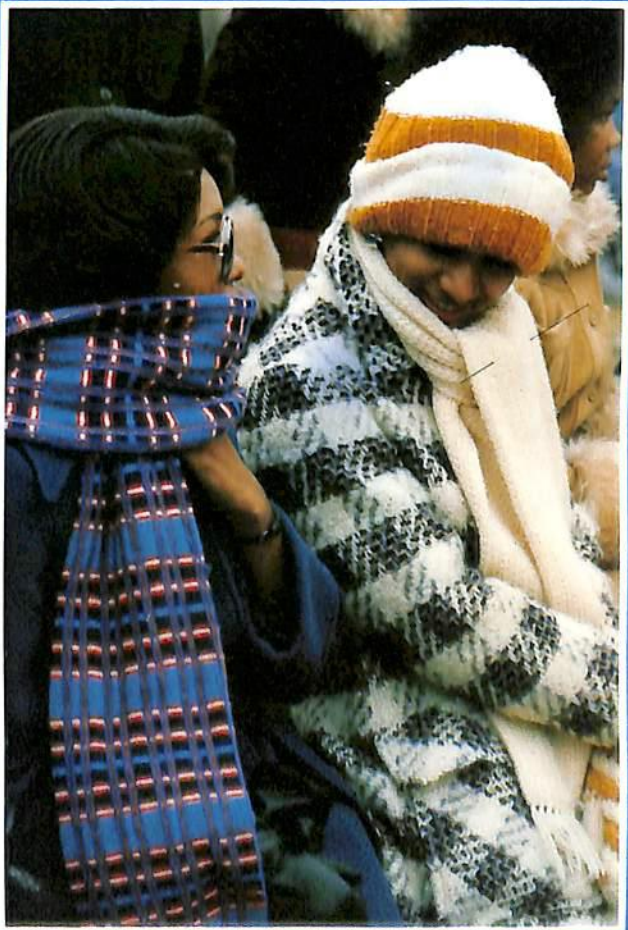



# AT A HOMECOMING PARADE, ONE SEES . . .

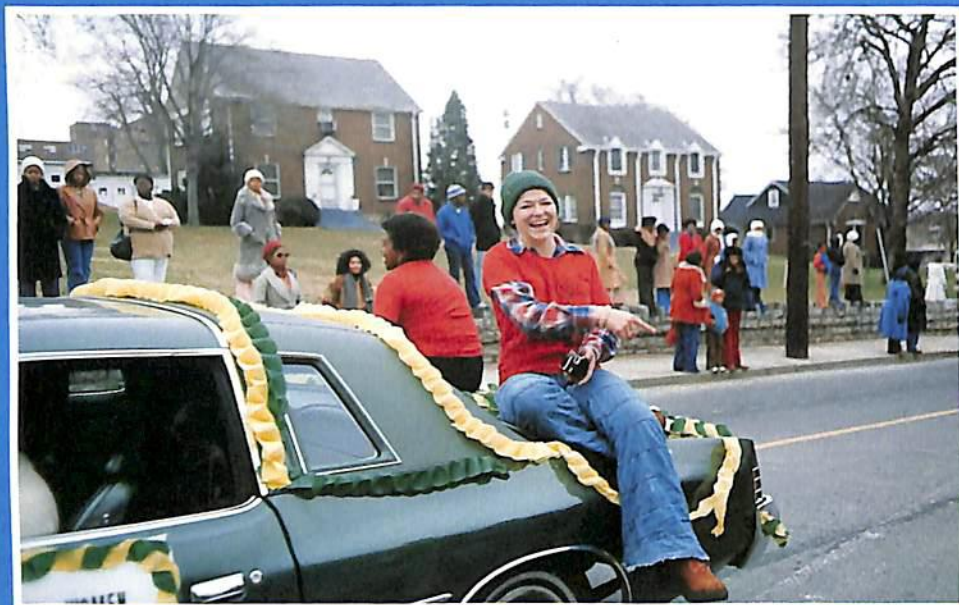

# HAND WEVERS

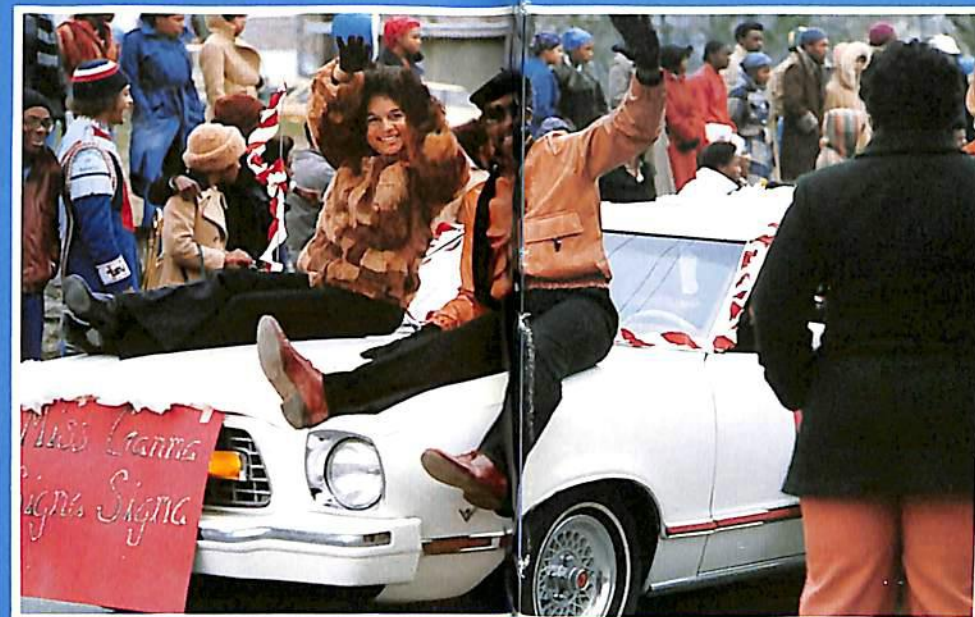

# BANNER TOTERS . . .



# Yearbook Photographers With Idle Cameras.





**CORONATION! MISS TSU 1976-77  
MISS MARILYN "SPICE" DAVIS**

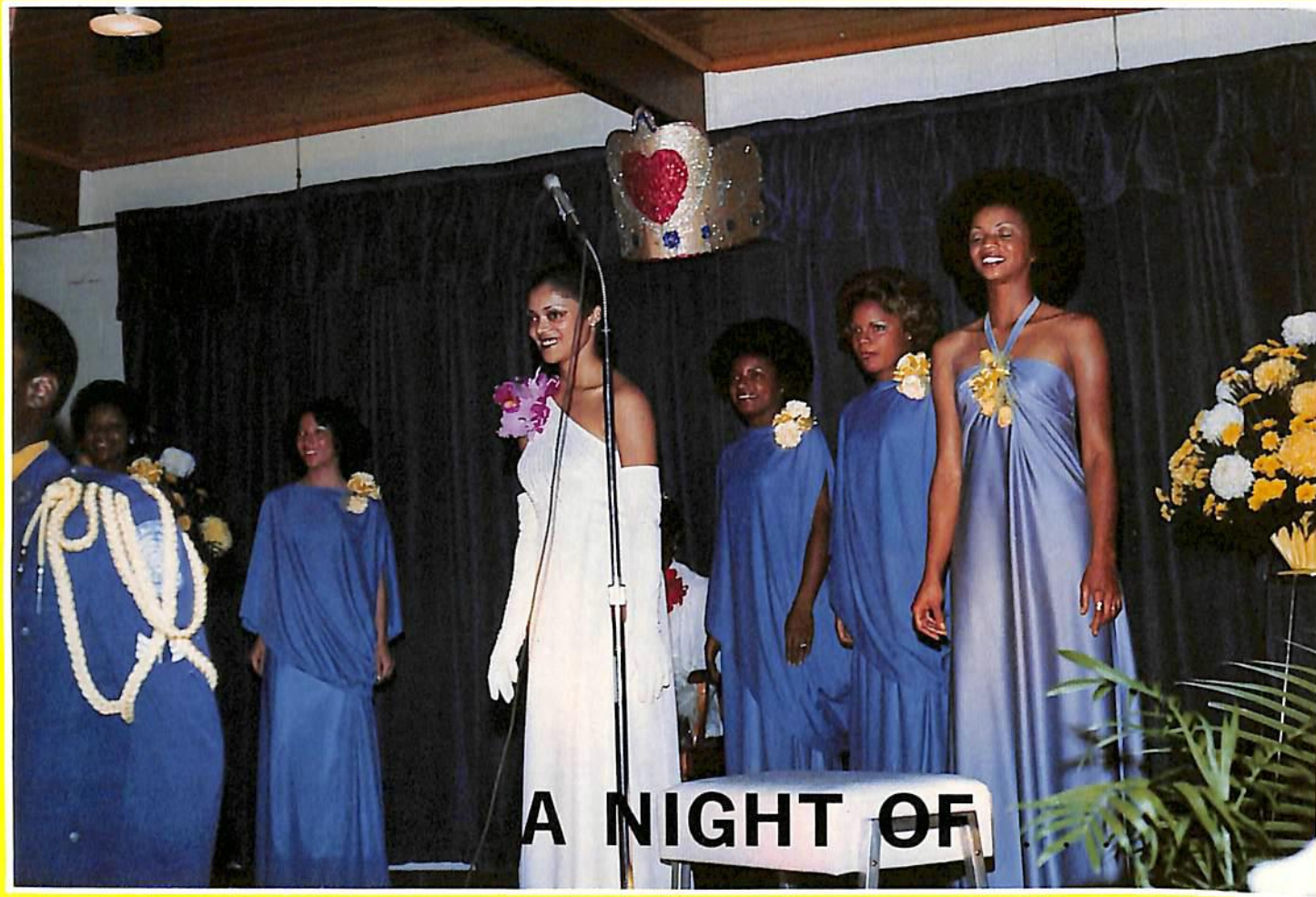

**A NIGHT OF**



**"PURE PLEASURE"**

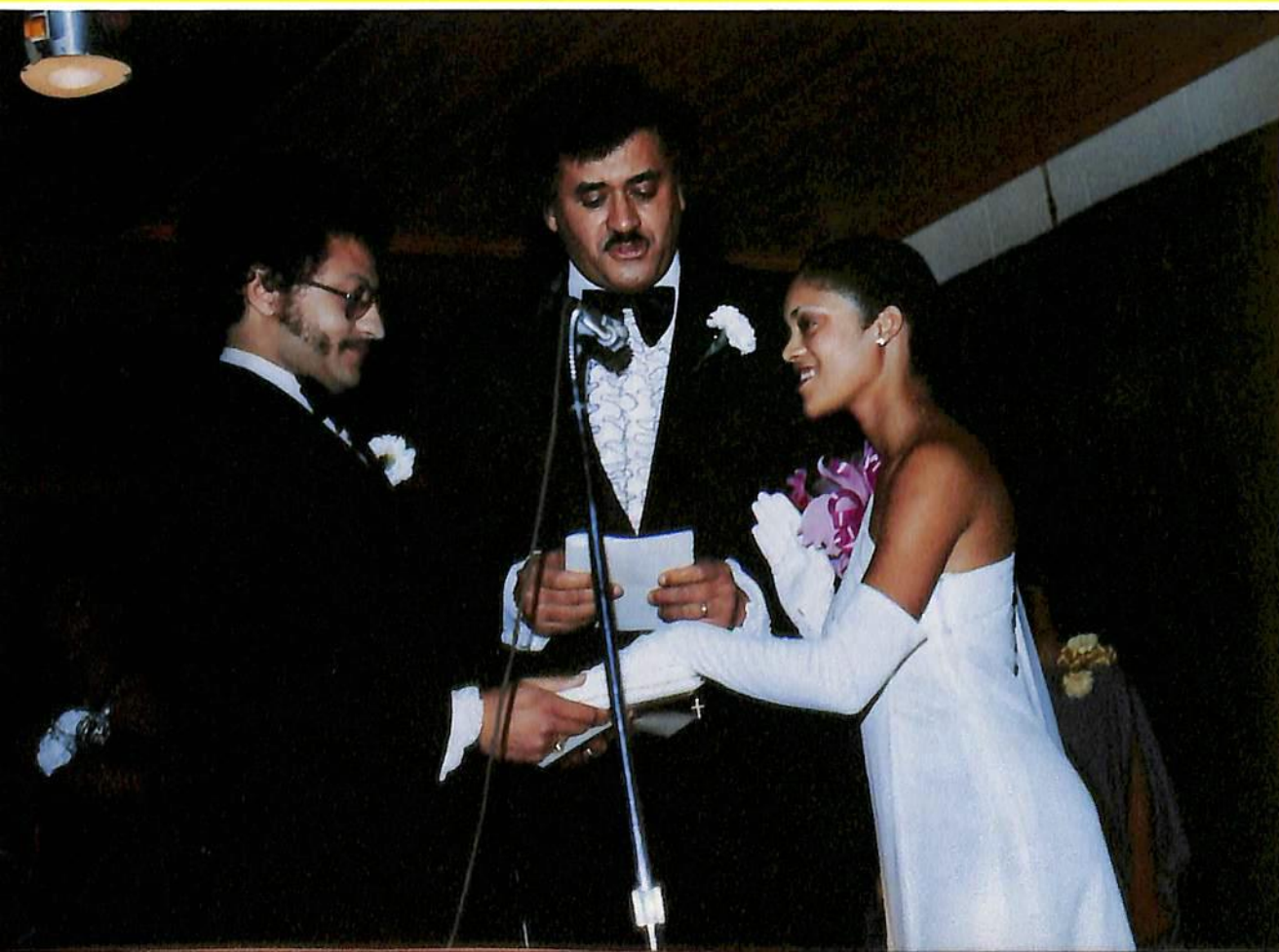





## CORONATION BALL



The "Ball" was enjoyed by all and everyone "danced the night away".

Miss TSU 1975-76, Annette Bland, revisits. She relinquished her crown to Miss TSU 1976-77. Along with her are friends; Avis McGray, Emma Kimble, and Elaine Walker.

Miss TSU 1976-77, Marilyn Davis, shares her happiness with her family.



## INAUGURATION

STUDENT GOVERNMENT ASSOCIATION

KENNETH HAWKINS — PRESIDENT  
ALYCE EASON — VICE PRESIDENT



President Frederick Humphries swears in SGA officers along with the assistance of the SEC (Student Election Committee) chairman, Kenny King. Mrs. Barbara Murrell, Student Activities, presents the new officers with plaques.

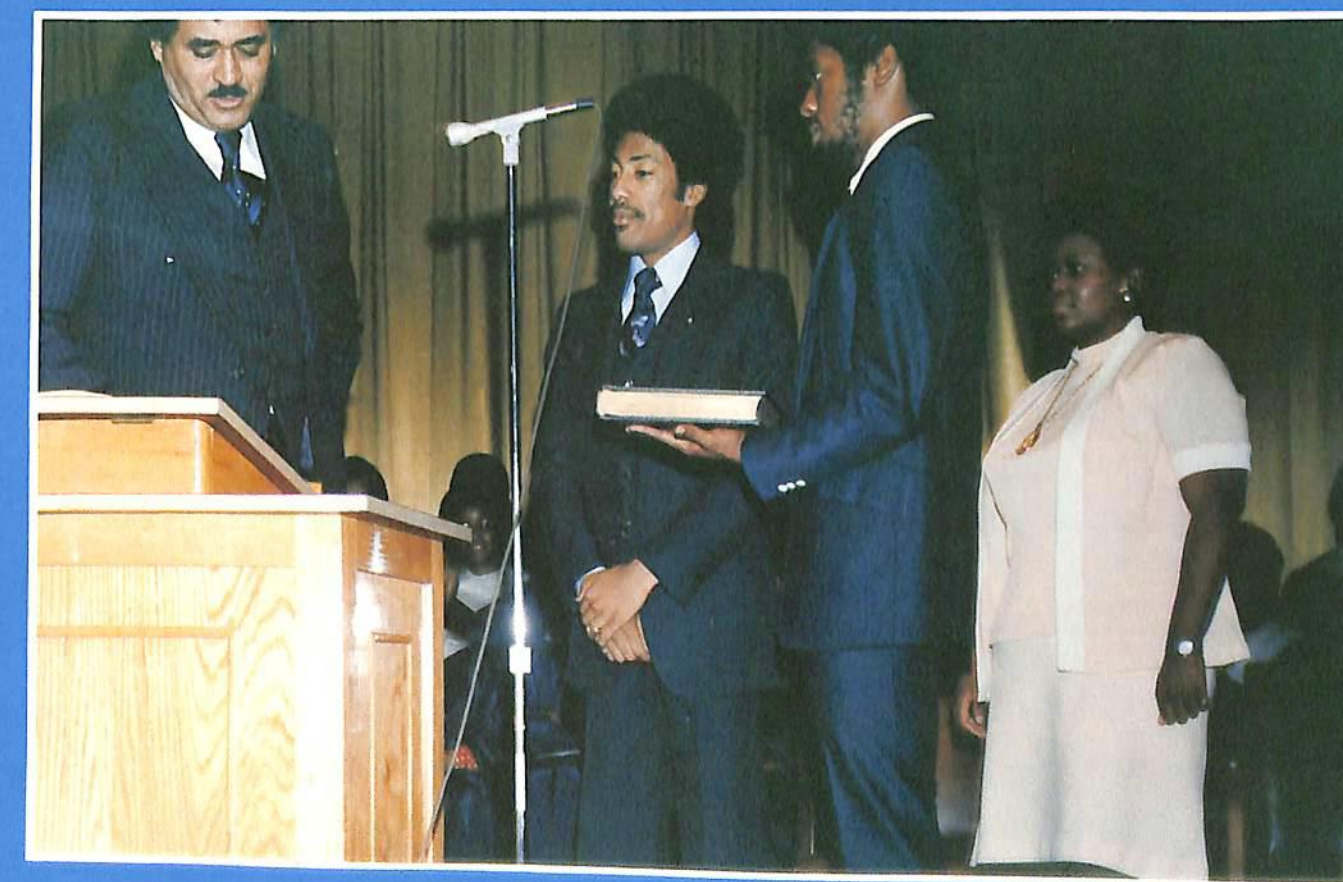





T  
S  
U  
  
STUDENTS



WE  
  
HAD

WAIT  
  
TO  
  
PEP

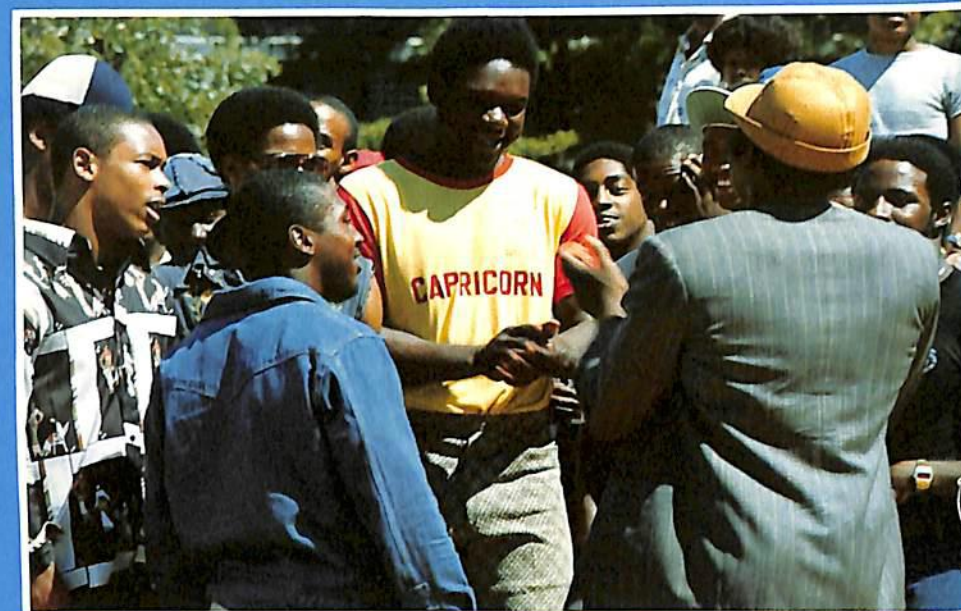

THE WINNING

SPIRIT  
OF  
'76!



UP  
  
T  
I  
G  
E  
R  
S







... are  
serious  
days



BALMY  
DAYS

ON  
CAMPUS



... are musical days

... are pleasant days

... are study days

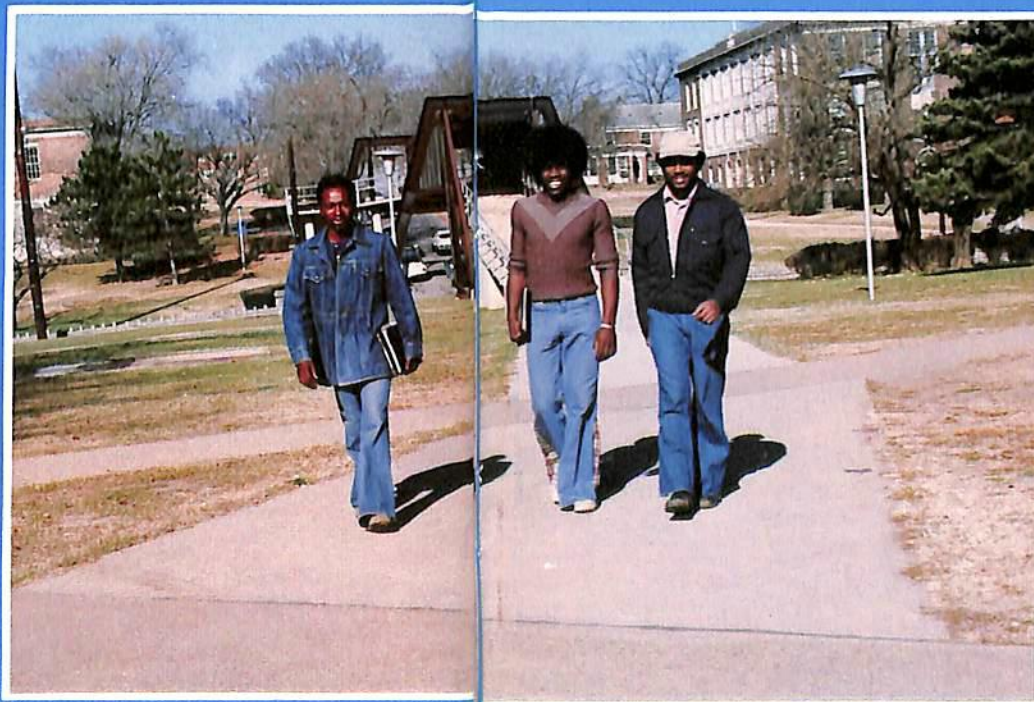

... are  
happy  
days

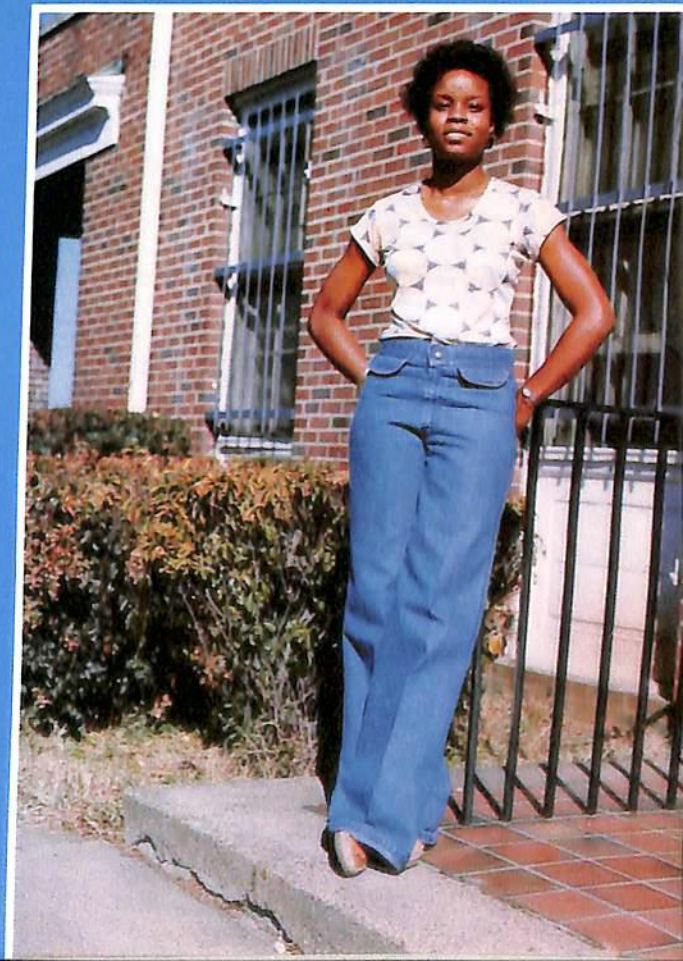

... are fun days



## TSU PRESENTS A PERIOD PLAY

The CONTRAST was presented to theater goers courtesy of the Communication and English Departments, through a grant from the National Endowment For The Humanities. A five-act play by Royall Tyler, it is said to be the first play written by an American in America. The year was 1787.

The play reveals the contrast between early Americans and the polished and staid British.

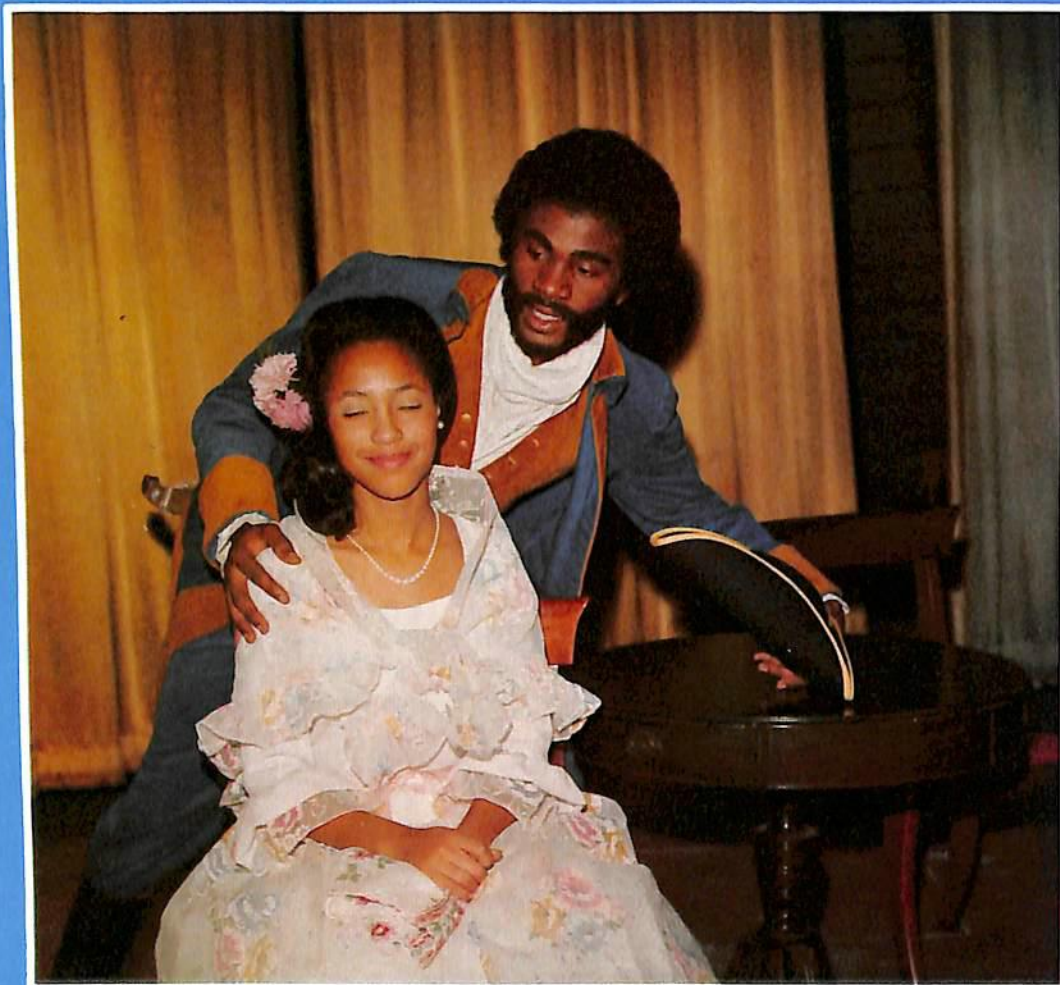

Andrea Fitzpatrick as Maria and Barry Scott as Colonel Manly.



Larry Williams as Dimple

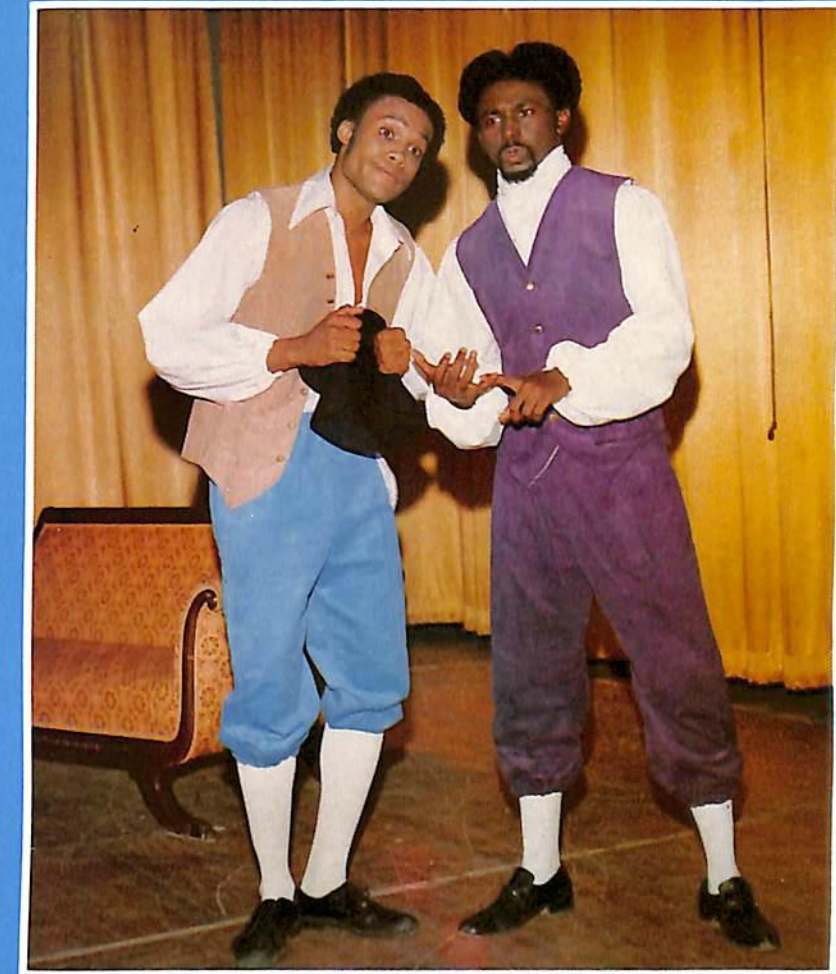

LaParee Young and Joe Palmore

Walton, Steed, Madison, and Williams





... In the beautifully costumed production, the production staff included Dr. Helen Adams, director; W.D. Cox, technical director; H. Brady, assistant technical director; Dr. Jamye Williams, producer; Leroy Lyle, property manager; Sheila Johnson, program; Augustine Taplet, make-up; Robert Douglas, Lamar Frazier and Brenda Shelton, lighting; Wyona Suggs, Costume manager and Maurice Crawford, production secretary. Other stage crew members were Deter Expene, Patrick Amyeni, Leon Summers, Maurice Crawford, Alton Green, Ronnie Poag, and Patrick Singleton.



Andrea Fitzpatrick as Maria and Barry Scott as Col. Manly

Pamela Carter as Letitia



Maxine Williams as Jenny



Palmore, Jazab, Marcia Walton as Charlotte, Young and M. Williams

Elham Jazab with LaParee Young and Joe Palmore. Young played the role of Jonathan while Palmore appeared as Jessamy.

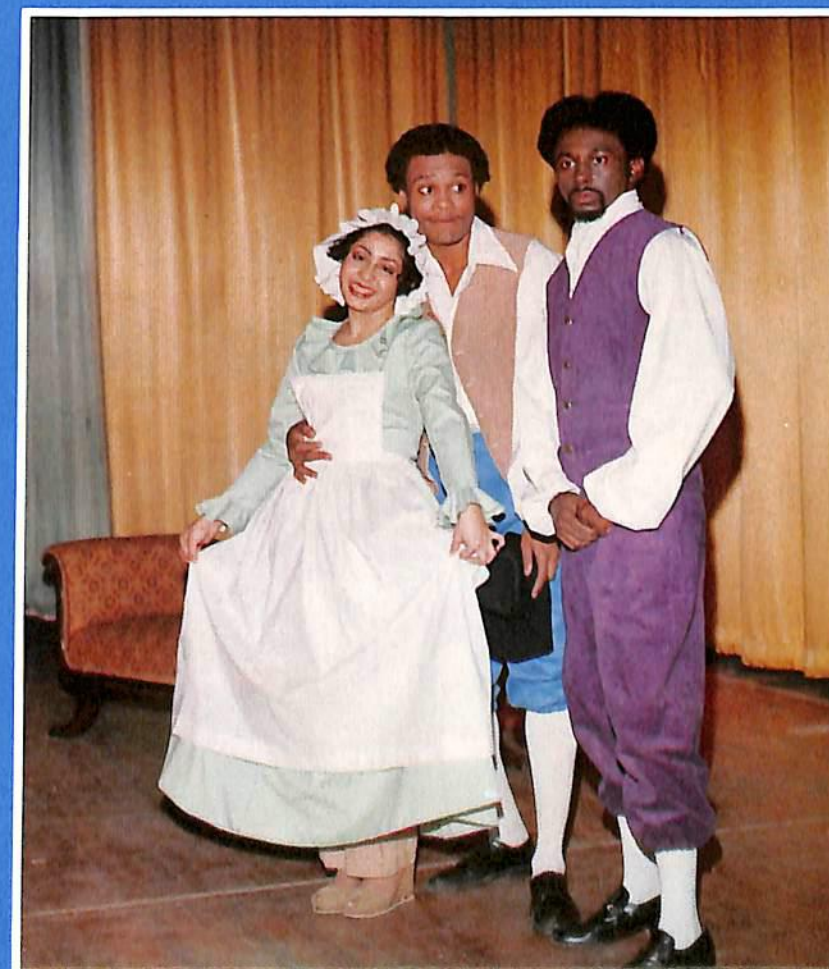

Elham Jazab as servant and Maxine Williams as Jenny.





KAPPA ALPHA PSI

TO YOU, TSU AND THE WORLD, THE FALL LINES OF 1976 PRESENT OURSELVES. As a Greek, whether of Alpha Phi Alpha, Alpha Kappa Alpha, Delta Sigma Theta, Omega Psi Phi, Zeta Phi Beta, Phi Beta Sigma, or Sigma Gamma Rho, we feel it necessary for this PRESENTATION that you may know of which Brotherhood or Sisterhood with which we are becoming affiliated.

# PRESENTATION '76



KAPPA ALPHA PSI



ZETA PHI BETA



KAPPA ALPHA PSI

Yes, we are about to accomplish what **many** before us have accomplished and what **many** will accomplish.

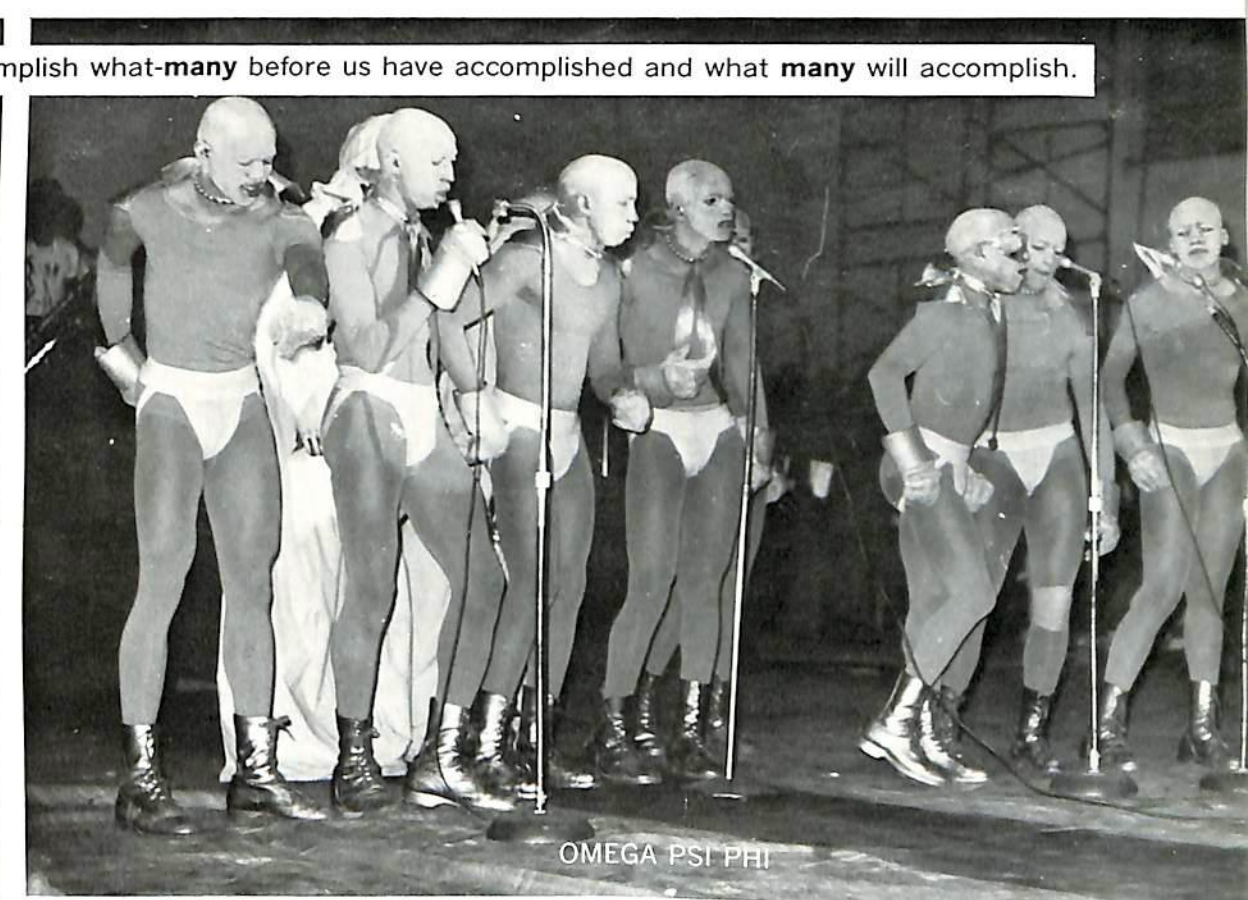

OMEGA PSI PHI



To you, WE PRESENT OUR DREAM COME TRUE!

PHI BETA SIGMA

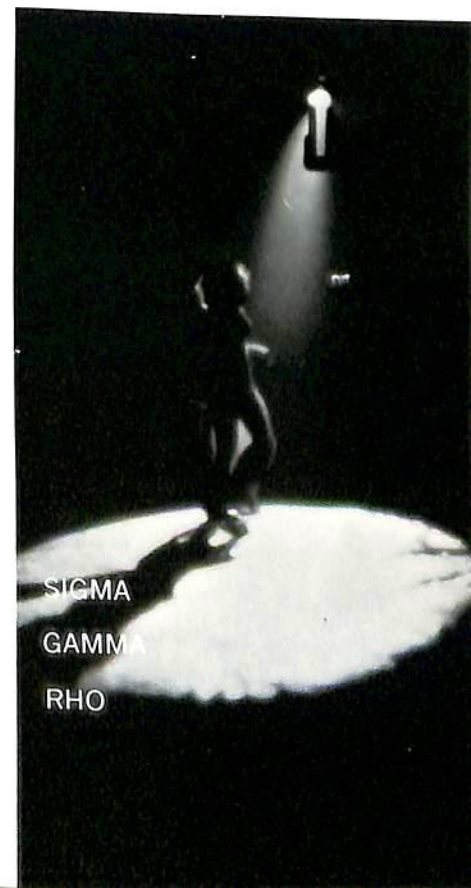

SIGMA  
GAMMA  
RHO



# DELTA SIGMA THETA



Women of vision, daring to venture.

## Chapter: Alpha Chi



### MEMBERS

**From Bottom To Top:** Michelle Ford, Felicia Warren, Janet Wilson, Chamel Eaton, Candias Jo, Adrienne Killins, Carlotta Hackney, Joan Franklin, Venderae Washington, Linda Wade, Dorothy Harris, Margie Smith, Mattye Grace, Joann Hunter, Shelia Hightower, Elaine MacDonald, Diane Chistan, Eva William, Winfred Fail, Elaine Walker, Myra Owens, Emma Kimble, Millicent, Chandler, Kim Clark, Ruby Pugh, Dalphine Hadley, Victoria Green, Delphine Clagggon, Sandra Quash, Camilla Smart, Janice Coleman, Gail Foster.

Fill to the brim with **Omega Soul!**

# ADAM N. SPENCE HALL



SONS OF BLOOD AND THUNDER

# OMEGA PSI PHI

## Chapter: Rho Psi

### MEMBERS

**Front Seated:** Darryl Caruthers, Dennis Oggs, Floyd Haney.  
**Back Seated:** Maruice Adams, Randy Tyer, Kenneth McDonald, Thomas Holman, Denzil Bryant, Stanley Smith, Edward Lyles, Andre Peek, Kenneth King, Kenneth Wilson, Edward Vinsaing, Lawrence Maclin, Thomas Maxwell, Douglas Knight.  
**Standing:** Michael Wesley, Michael Floyd, Jewell Atkins, William Smith, Amos Brown, Earl Cook, Ezell Taylor, Michael Vinson, Larry Murray, Alvino Douglass, Carl Maclin, Jesse Williams, Cornelious, Jordan, Gabe Johnson, Michael White, David Chambliss, Henry Nesbit, James Cannon.







# ALPHA KAPPA ALPHA

Chapter: Alpha Psi

## MEMBERS

**Row 1: L to R.** Linda Faye Bishop, LaJeannia Lacey, Lisa Harris, Tanya Hill, Desiree White, Patricia Boyd, Monyette Cunningham, Frances Robertson, Mary Gardner, Jackie Webb, Jaynice Taylor, Deborah Vanadore, Michelle Adams, Frances Lewis, Linda Starks, Margaret Horton, Michelle McKay, Ray Ceil Lewis, Melva Mitchell.

**Row 2: L to R.** Cheryl Dobbins, Sandra Jeter, Vivica Wright, Karen Harris, Charlie Law, Edwina Temple, Denise Cox, Ruthie McDaniels, Jenifer Cartmell, Carmelita Johnson, Gwendolyn, Currie, Wanda McNeal, Joyce Mills, Cathy Estes, Vondra Porter, Lonette Riley, Dorethia Davis, Stacy Mills, Janice Conley, Laura Browne, Debbie King, Nancy Shealey, Lillian Audrey Williams, Venita Burkes, LaVerne Williams.



# ALPHA PHI ALPHA

Chapter: Beta Omicron



## MEMBERS

**Front Row:** Carl Johnson, Edison Mosley, Terrance Gibson, Michael Hopkins, Eric Goodrich, Tommy Holston, Herb Smith.

**Back Row:** Frank Watkins, Matthew Strickland, Adrien Partridge, Joseph Willis, Wallace Robertson, Al Canty, Roosevelt Williams, Victor Moore, Logan Harvey, Reginald Mitchell, Ralph A. Ford, Reginald Floyd.

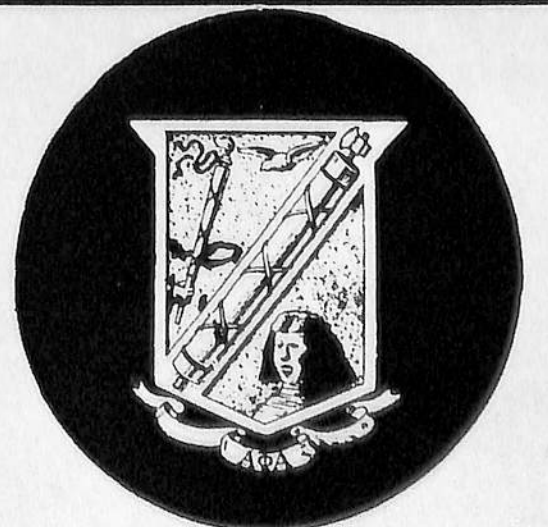



# ZETA PHI BETA

Chapter: Epsilon Alpha

Women of uniqueness ...



## MEMBERS

**Seated: L. to R.** Arlena Sawyer, Ann Carothers, Rosanne Box, Geraldine Ware, Debra Simmons.  
**Standing:** Shirley Pirtle, Gloria Blackwell, Shelia Rodgers, Faye Blood.



Culture for service, Service to humanity.

# PHI BETA SIGMA

Chapter: Zeta Alpha

## MEMBERS

**Kneeling:** Will Barlow, Freeman Bass, Cliff Mann, Dr. Stewart.  
**Row 1:** Michael Miller, Chris McKinney, Reginald Pope, Isiah Burton, Eugene Giles, Allen Jackson.  
**Row 2:** Ron Hudson, Terry Clayton, Angus Dudley, Willie Perry.  
**Row 3:** Bruce Kaaland, Freddie Perry, Thomas Garrison, Walter Holloway, Joe Palmore.  
**Row 4:** Michael Thorton, Frank Bridgfort, J. McGuire, Jeffery Teamer, Charlie Hudson.  
**Row 5:** Moses Payne, George Strange, Dennis Woodson, Sellers, Donald Tatum.





# SIGMA GAMMA RHO



Chapter: Alpha Beta

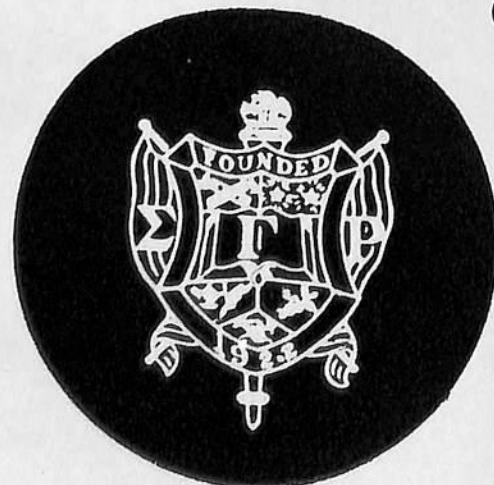

## MEMBERS

**Front:** Janet McFarland, Patsy Baker.  
**Back:** Chery Sanders, Eddy Williams, Ethel Mathews,  
 Linda Watson, Debra Russell.



Many are called, but few are chosen.

# KAPPA ALPHA PSI

Chapter: Alpha Theta

## MEMBERS

**Front Row:** Paul Blake, Donald Lauderdale, Arthur Witaker, Niki Patton, Charles Hubbard, Michael Dunn, Lindsey Posey, Morris T. Cook, Tony Evans, Joseph Walker, Cedric Cox, Cass Teague.  
**Back Row:** Brian Williams, Jesse White, Hosie Stewart, Michael Collins, Gregory Phillips, Kenneth "Chey" Joyce, Larry Wallace, Redding Thompson, Zachery Black, David Puckett, Roland Norman, Winfrey, Wiley Hoover, Al Knowles, Rodney Singleton, Joseph Mitchell, Ernest James, Lanny Strickland, Melvin Hawkins, Wender Cox, Jeffery Champion, Clifton Bolds.

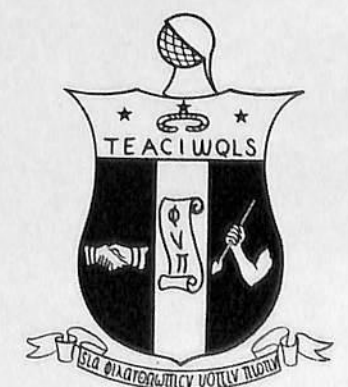



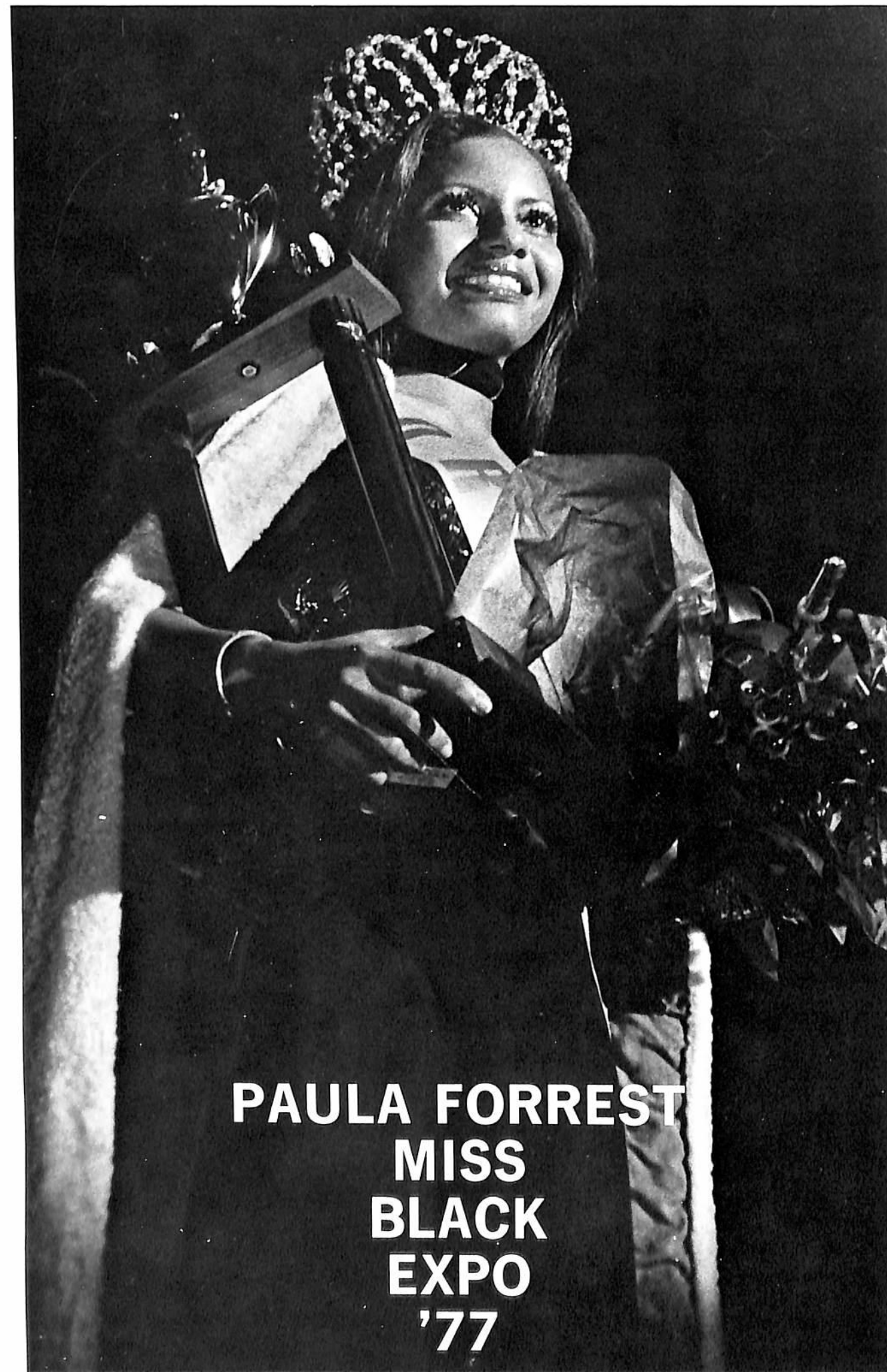

Black Expo has become a household expression in the Nashville Community. In the same breath one might add TSU Co-eds for the Miss Black Expo title. Pageants of 1975, 1976, and 1977 have come up with first place honors for a young lady matriculating at Tennessee State University. Site of the Miss Black Expo festivities was downtown Municipal Auditorium.

Paula Forrest crosses the stage in bathing suit competition, a first for the Miss Black Expo pageantry.



Three years of Miss Black Expo — TSU beauty Elizabeth "Bebe" Smith, Miss Black Expo, '75; Paula Forrest, Miss Black Expo, '77; and Pamela Scott, Miss Black Expo, '76.







Moments before Paula is selected by the judges for the coveted title, she participates in the question and answer segment of competition.



**Pam crowns Paula:** Pam Scott, Miss Black Expo '76, places crown on head of New Miss Black Expo, Paula Forrest, as tears of happiness roll down her cheeks.



Pam Scott offers the new Queen a few intimate words of advice.  
**But what were those words?**

Finally Miss Black Expo '77, TSU senior music major, Paula Forrest, sits on her throne of honor and contemplates the year of exciting events that await her.





# TWO BIG DAYS OF FRESHMAN ORIENTATION REGISTRATION

Mrs. Mildred Crouch greeted Freshmen on both days of Summer Pre-Registration — July 17 and 24



Coordinator and instigator of the University's new orientation/pre-registration program for Freshman was Mrs. Mildred Crouch, director, under supervision of the Vice-President for student affairs, Dr. George Pruitt. On both days Freshmen came to the campus with their parents and other family members. They were given campus tours, the STEP reading test, luncheon, entertainment and orientation speeches by the Dean of Men and Dean of Women. Campus radio station WTSU played music that was piped to luncheon guests. The program was a "FIRST" for TSU.



Sociology Department's Mrs. Ann Martin, helps a young freshman with her registration form.



Refreshments are served at a Counseling Center reception for freshmen pre-registrants.



A freshman is assisted by Miss Lois McDougald of the History Department.





On a warm day in July Freshmen walk from an orientation session in the Women's Building on North Campus, heading for the South campus and more orientation.

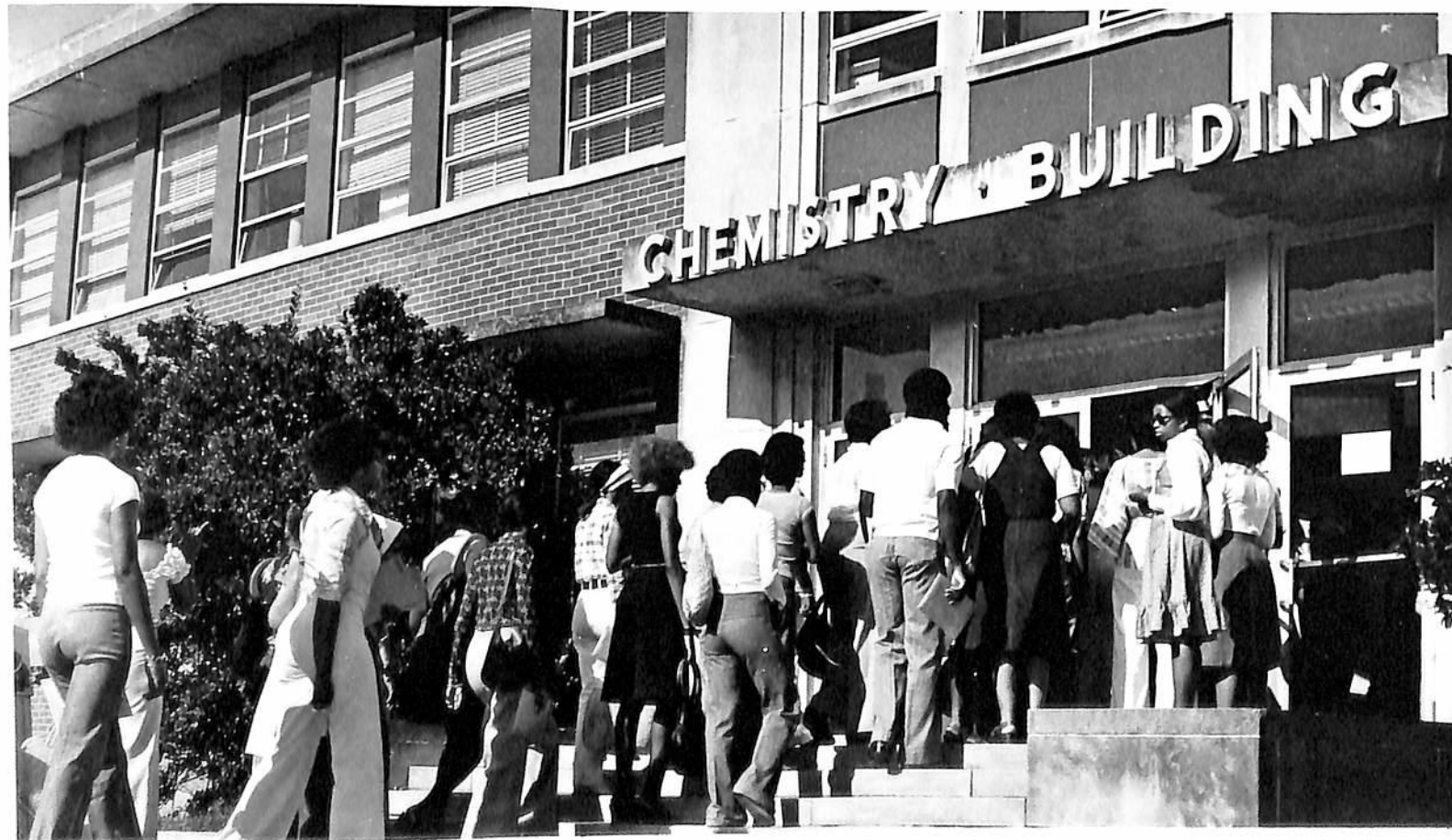

Enthusiasm knows no bounds as Recruitment Director Frank T. Greer speaks to a rapt, attentive group of Freshmen at luncheon.



A luncheon scene shows parents, students, and faculty members. In foreground is Admissions and Records head Cass F.L. Teague.



Moms, dads, grandmas, granddads and little sisters and brothers of new Freshmen pose with their favorite Neophytes.



# PRE-REGISTRATION FUN TIME



Bottom and Company entertain Freshmen at the Student Union Plaza

A little campus visitor enjoys Bottom and Company.  
Other students gather in plaza to watch freshmen and listen to the musicians.





## ... TSU-UTN CONTROVERSY

### THE COURTHOUSE SCENE

Students wait outside U.S. Courthouse in anticipation of Judge's decision on the TSU-UTN controversy.

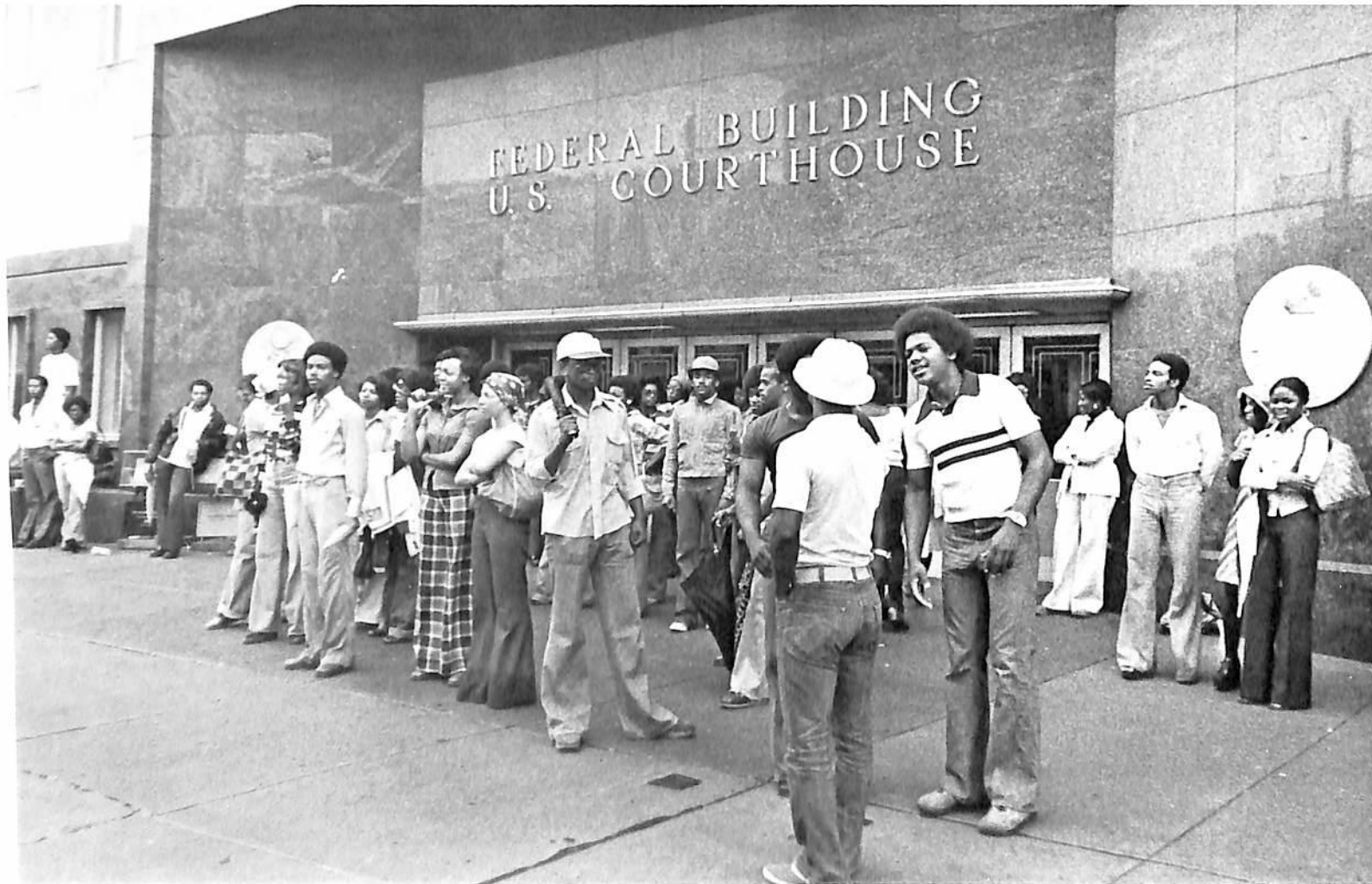

The eight-year old TSU-UTN controversy finally went to trial before US. District Court Judge Frank Gray, Jr. in September, 1976. Students of the University, a month into the first semester of the school year, decided to keep tabs on the court's action, skipped classes, marched and held vigil in front of the Federal Building on Broadway.

Students held an orderly protest, but attracted a lot of attention with their home-made signs advocating that TSU be the only State University in Davidson County.

Students hoist homemade signs in support of TSU over UTN for passersby to view.





## SUPPORT MARCH



They wanted their presence felt and their feelings known so TSU students marched, not in protest but in support of their University's well-being.

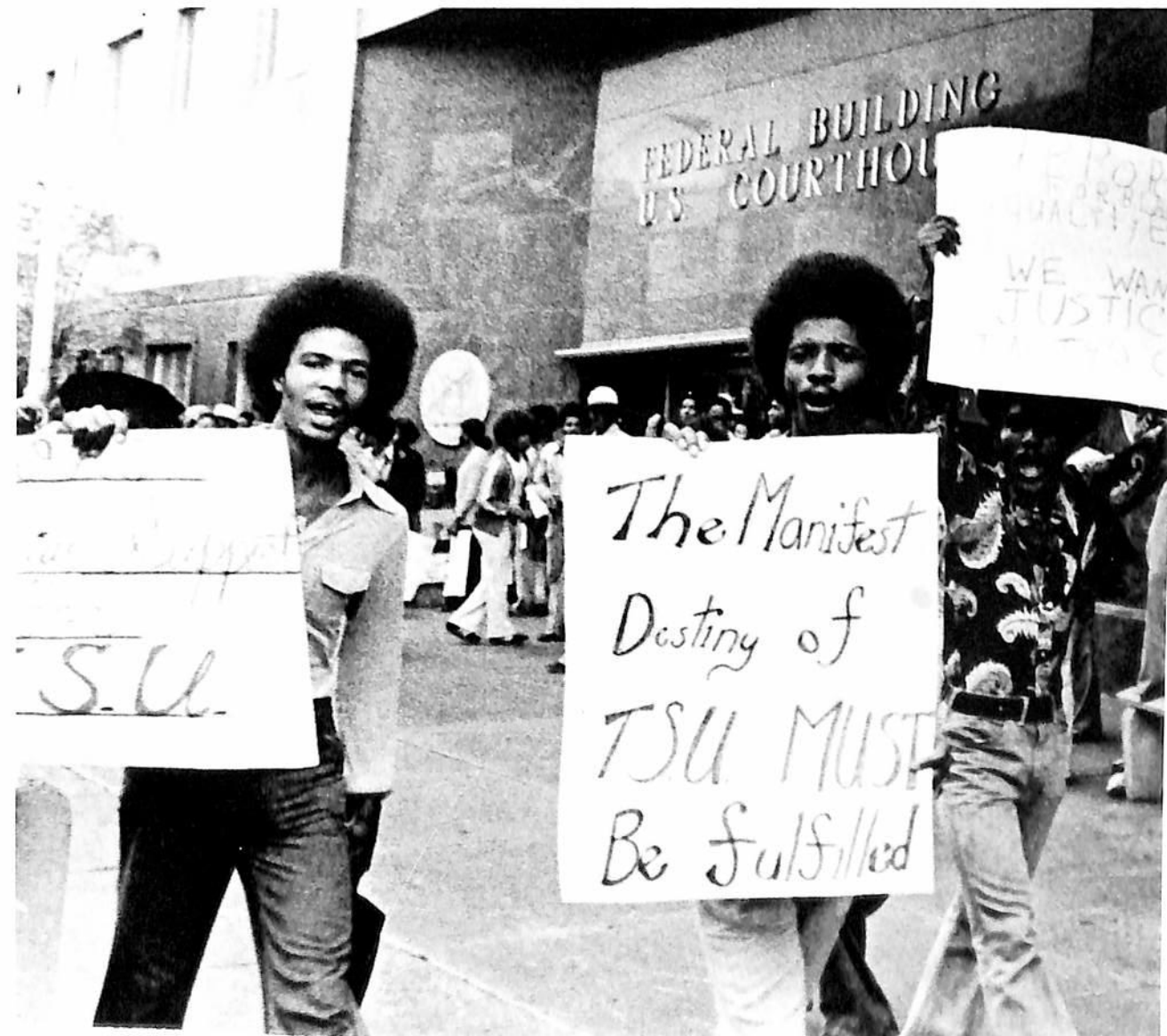



# A VISIT FROM THE PRESIDENT OF SUDAN

General Gaafar Mohamed Nimeri, president of the Sudan, as a four-day guest of Tennessee Governor Ray Blanton, was brought to the TSU campus by the Governor, where he met President Humphries and other campus administrators. The Sudan President and the Governor were luncheon guests of the University.



The president of Sudan is introduced to Graduate School Dean Dr. James Reeves, **(Back To Camera)** by Dr. Roy Nicks, Board of Regents head.

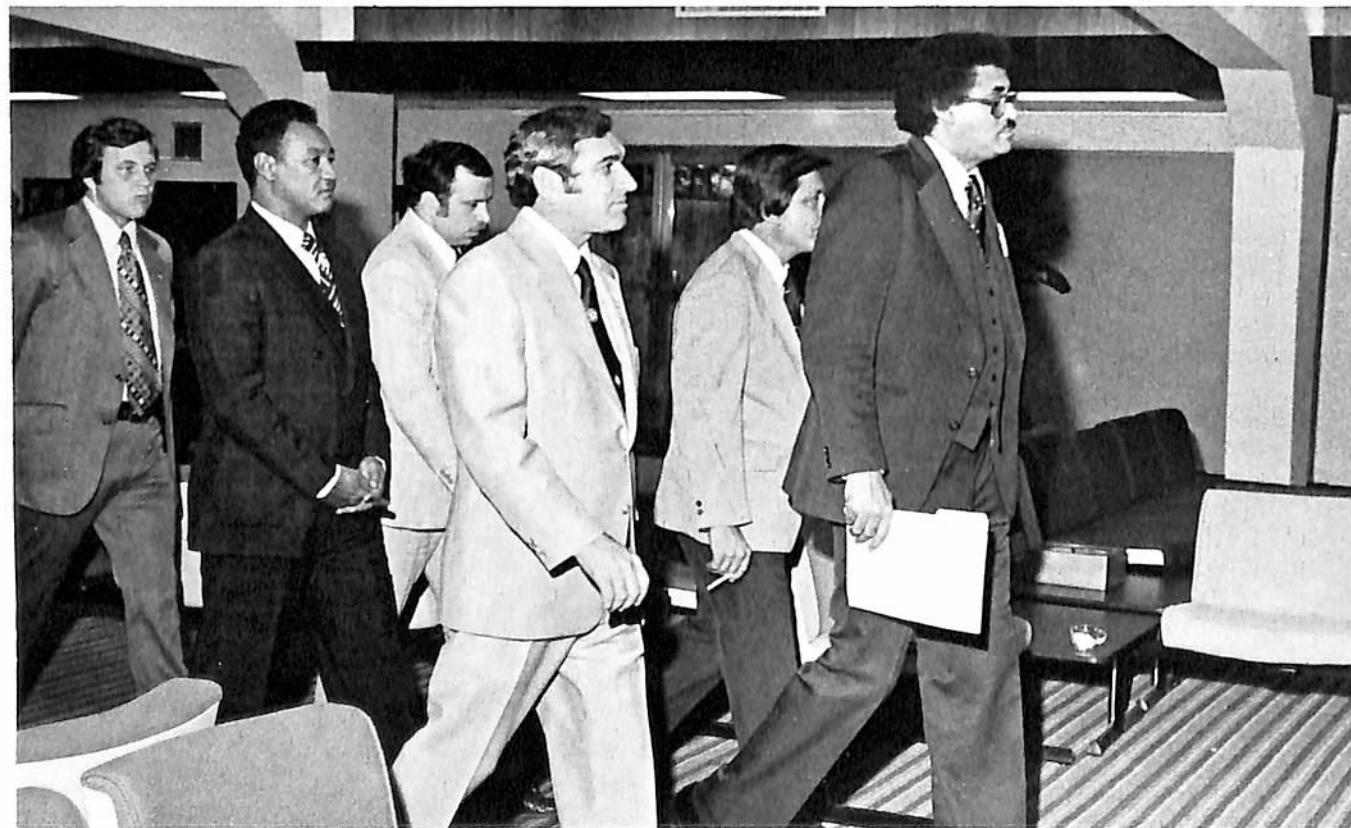

President Frederick S. Humphries leads Governor Ray Blanton and General Gaafar Nimeri of the Sudan accompanied by secret Service officials to lunch after a meeting in the Student Union.

Governor Ray Blanton is presented a gift by President Humphries after the luncheon honoring the Governor and President of Sudan.



President Humphries and Governor Blanton shake hands after Plaque Presentation to the Sudan President.





# SENIOR CLASS



The Senior Class Torch is passed on to fellow students, who follow in their footsteps, lighted by the flame of knowledge.

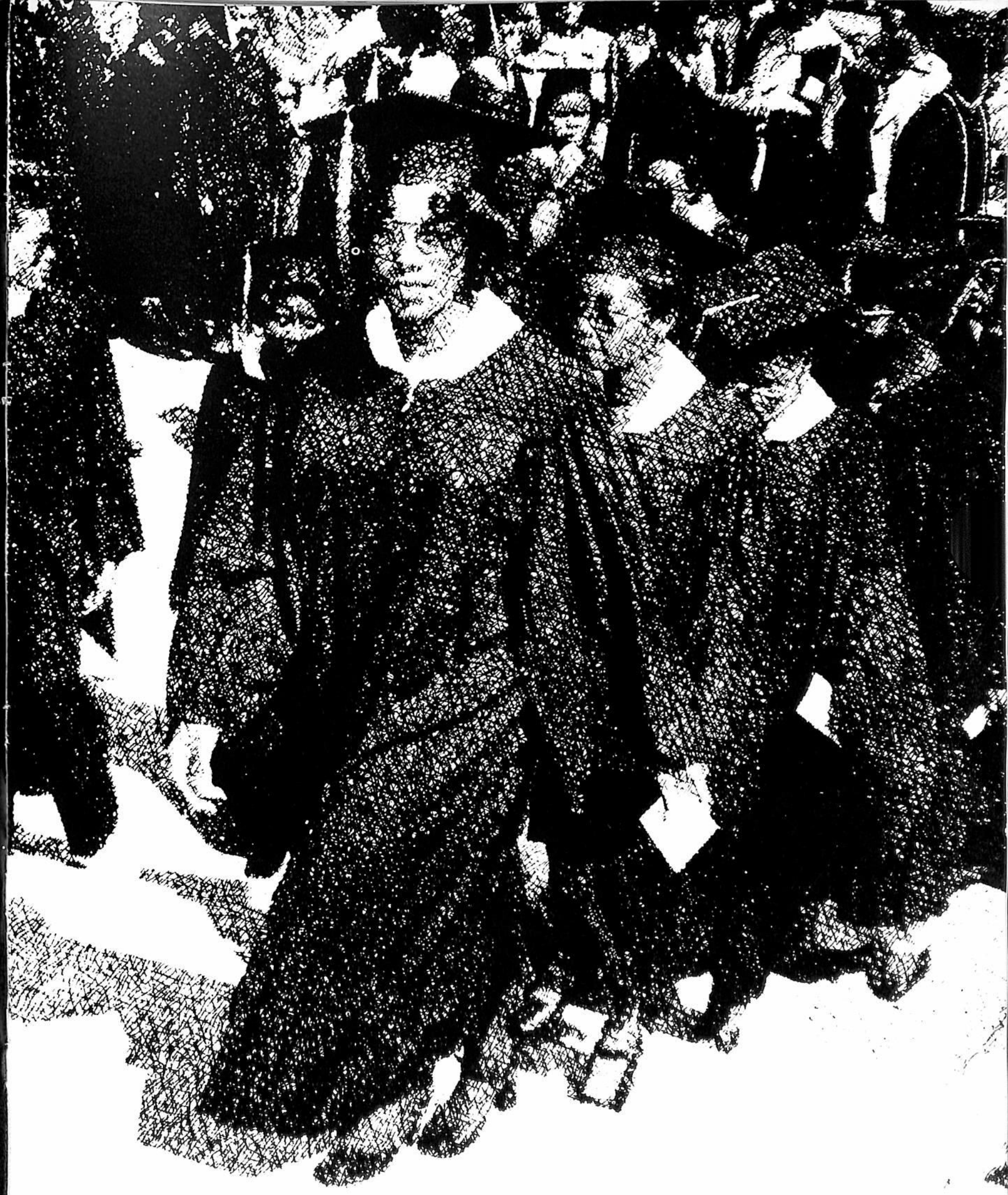





Melissa Adams  
Nashville  
Nursing  
Education



Phyllis Adams  
Nashville  
Speech  
Communication



Robert Allen  
Nashville  
Accounting



Steven Allen  
Nashville  
Art Education



Betty Amos  
Nashville  
Health Care  
Administration



Louise Ashworth  
Nashville  
Social Welfare



Rochelle Baker  
Nashville  
Mathematics



Jimmie Bandy  
Oakland  
Social Welfare



Alyce Barnes  
Nashville  
Home Economics  
Education



Anna Baskin  
Nashville  
Nursing  
Education



Timothy Anderson  
Ripley  
Business  
Administration



Teresa Armstrong  
Nashville  
Social Welfare



Cynthia Arnett  
Colquitt, GA  
Political Science



Danny Arnold  
Atlanta, GA  
Music Education



William Bell  
Nashville  
Mathematics



Patricia Bender  
Hendersonville  
Social Welfare



Mattie Bond  
Denmark  
English



Patricia Boyd  
Birmingham, AL  
History



Audrey Branham  
Detroit, MI  
Music



Patricia Brewer  
Mobile, AL  
Architectural  
Engineering







Cathy Brown  
Fayetteville, NC  
Office  
Administration



Laura Brown  
Huntsville, AL  
Biology



Sheila Burns  
Indianapolis, IN  
Nursing  
Education



Malbe Burton  
Burlison  
Elementary  
Education



Gail Collier  
Marianna, AR  
Home Economics



Amanda Compton  
Thomasville, AL  
Elementary  
Education



Walter Camble  
Hendersonville  
History



Albert Canty  
Dayton, OH  
Mechanical  
Engineering



Jan Carswell  
Atlanta, GA  
Business  
Administration



Barbara Carver  
Rissleton  
Home Economics  
Education



Burnell Cotton  
Nashville  
Political Science



Denise Cox  
Nashville  
Nursing Education



Debara Carver  
Jackson  
Speech Pathology



Marilyn Champion  
Nashville  
Foods and  
Nutrition



Sheila Choates  
Atlanta, GA  
Sociology



Janet Chunn  
Nashville  
Business  
Education



Calvin Cole  
Jacksonville, FL  
Music Education



LaFreda Crockett  
Nashville  
Home Economics  
Education



Frederick Coniff  
Greensboro, NC  
Business  
Administration



Gwendolyn Currie  
Brownsville  
Elementary  
Education



India Cyrus  
Pittsburgh, PA  
Social Welfare



Debora Deaderick  
Nashville  
Health





Sherry Doling  
Auburn, NY  
Rural  
Development



Gladys Dotson  
Somerville  
Social Welfare



Sharlyn Douglas  
Nashville  
Psychology



Clell Downey  
Madison  
Industrial Arts  
Education



Diane Duncan  
Alcoa  
Social Welfare



Winifred Fail  
Birmingham, AL  
Business  
Administration



William Farley  
Manchester  
Mechanical  
Engineering



Glenda Fitzgerald  
Memphis  
Sociology



Andrea Fitzgerald  
Nashville  
Communication  
Theater



James Fitzgerald  
Nashville  
Psychology



Donna Dunnings  
Madison  
Industrial Arts  
Education



Barbara Dyson  
Covington  
Elementary  
Education



Ovista Earl  
Clarksdale, MS  
Government  
Public Affairs



Alyce Eason  
Huntsville, AL  
Pre-Medicine



Cathy Estes  
Ripley  
Biology



Sheila Fitzpatrick  
Jacksonville, FL  
Social Welfare



Cassandra Fleming  
Nashville  
History



Michael Floyd  
Philadelphia, PA  
History



Reginald Floyd  
Ft. Pierce, FL  
Health



John Foley  
Los Angeles, CA  
Electrical  
Engineering



Don Etheridge  
Nashville  
Technical  
Aeronautics



Deswell Forbes  
Nassau, Bahamas  
Psychology



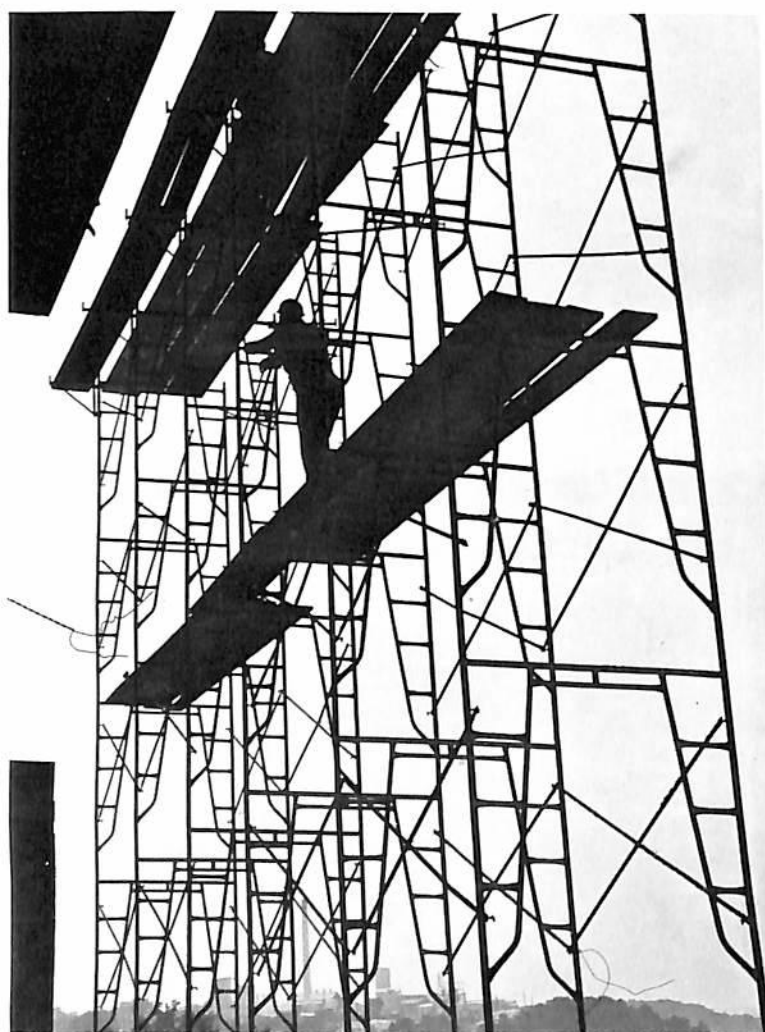

Ralph Ford  
Memphis  
Industrial Arts



Eugene Giles  
Indianola, MS  
Pre-Medicine



Roy Gillespie  
Nashville  
Business  
Management



Martin Gladman  
Akron, OH  
English



Stephanie Glenn  
Nashville



Eric Goodrich  
Silver Spring, MD  
Business  
Management



Brenda Gordon  
Jacksonville, FL  
Social Welfare



John Gray  
Princeton, KY  
Pre-Medicine



Loretta Gray  
Memphis  
Health Care



Cardelia Green  
Nashville  
Accounting



Louis Grice  
Los Angeles, CA  
Government



John Grisson  
Dalton, GA  
Business  
Administration



Carlotta Hackney  
Middletown, OH  
Home Economics



Dalphine Hadley  
Nashville  
Elementary  
Education



Polly Hampton  
Jackson  
Social Welfare



Matrell Harper  
Covington  
Political Science



Frank Harris  
Memphis  
Biology



Sheila Harris  
Nashville  
Business  
Management



Patsy Herring  
Nashville  
Nursing



Daffere Hill  
Nashville  
Music



Kathy Hodge  
Alcoa  
Office  
Administration



Wiley Hoover  
Indianapolis, IN  
Business  
Administration



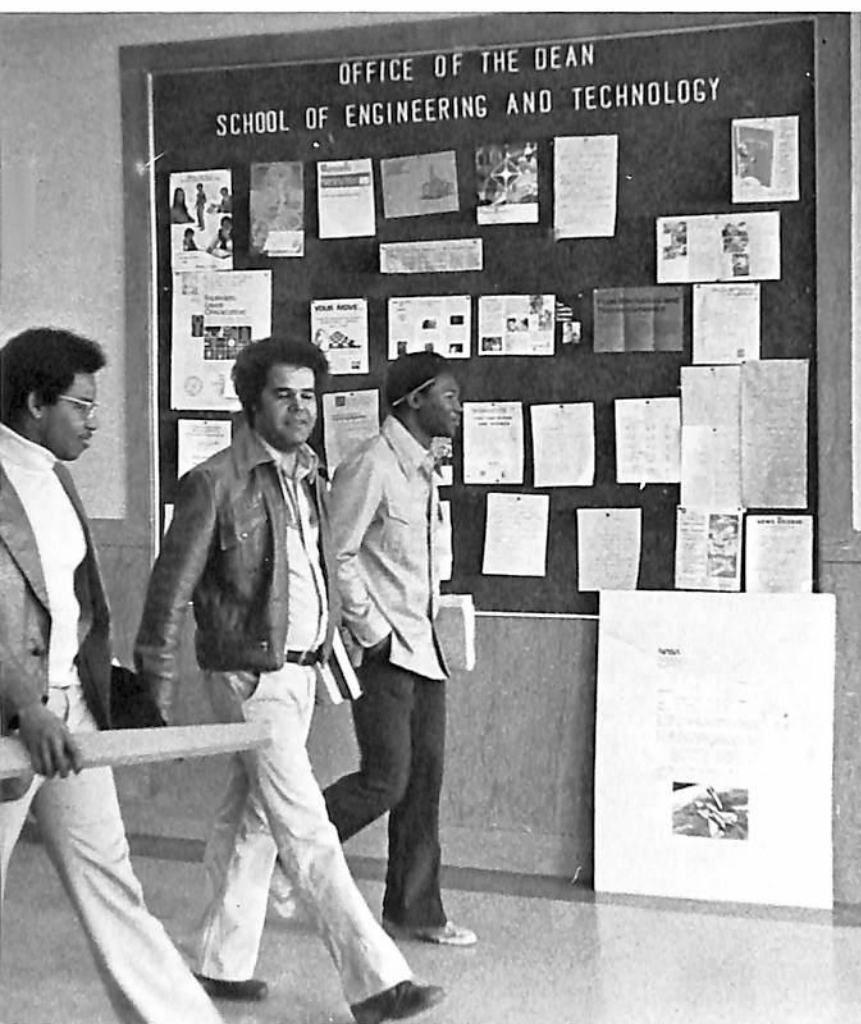

Deborah Huggins  
Birmingham, AL  
Biology



Deborah Hughley  
Nashville  
Home Economics



JoAnn Hunter  
Port Gibson, MS  
Home Economics



Janice Ivery  
Forrest City, AR  
Social Welfare



Effie Jones  
Courtland, MS  
Health Education



Jackie Jones  
Ripley  
Business Education



John Jones  
Nashville  
Management



Martha Jones  
Cowan  
Family Relations



Leonard Jordon  
Somerville  
Plant Science



Thelma Kelsoe  
Nashville  
Biology



Frances Kenner  
Nashville  
Elementary  
Education



Joyce Kerr  
Memphis  
Speech Pathology



Emma Kimble  
Mason  
History



Kenneth King  
Atlanta, GA  
Health Care  
Administration



Sherron Kirkpatrick  
Nashville  
Mathematics



La Jeannia Lacey  
Huntsville, AL  
Government



Charles Ivy  
Memphis  
Sociology



Jennifer Johnson  
Nashville  
Psychology



Marsha Johnson  
Miami, FL  
Foods & Nutrition



Patricia Johnson  
Memphis  
Early Childhood Ed.



Deloise Jones  
Moscow  
Child Development





Diedre Lanier  
Nashville  
Pre-Medicine



Robert Lane  
Franklin  
Accounting



Mike Leigh  
Brownsville  
Elementary Education



Craig Lloyd  
Daytona Beach, FL  
Electrical Engineering



Raymond Lynn  
Arlington  
Electrical Engineering



Charles Madry  
Nashville  
Recreation



Charles Mann  
Brownsville  
Speech and Drama



Eloise Manning  
Birmingham, AL  
Speech Pathology



Sandra Manuel  
Jackson  
Communications



Delois Marshall  
Nashville  
Clothing and  
Textiles



Frederick Masey  
Dayton, OH  
Music



Moneda  
Merriweather  
Jackson  
History



Abner Miller  
Jackson  
Business  
Management



Carrie Miller  
Nashville  
Physical Education



Martha Miller  
Bolivar  
Elementary  
Education

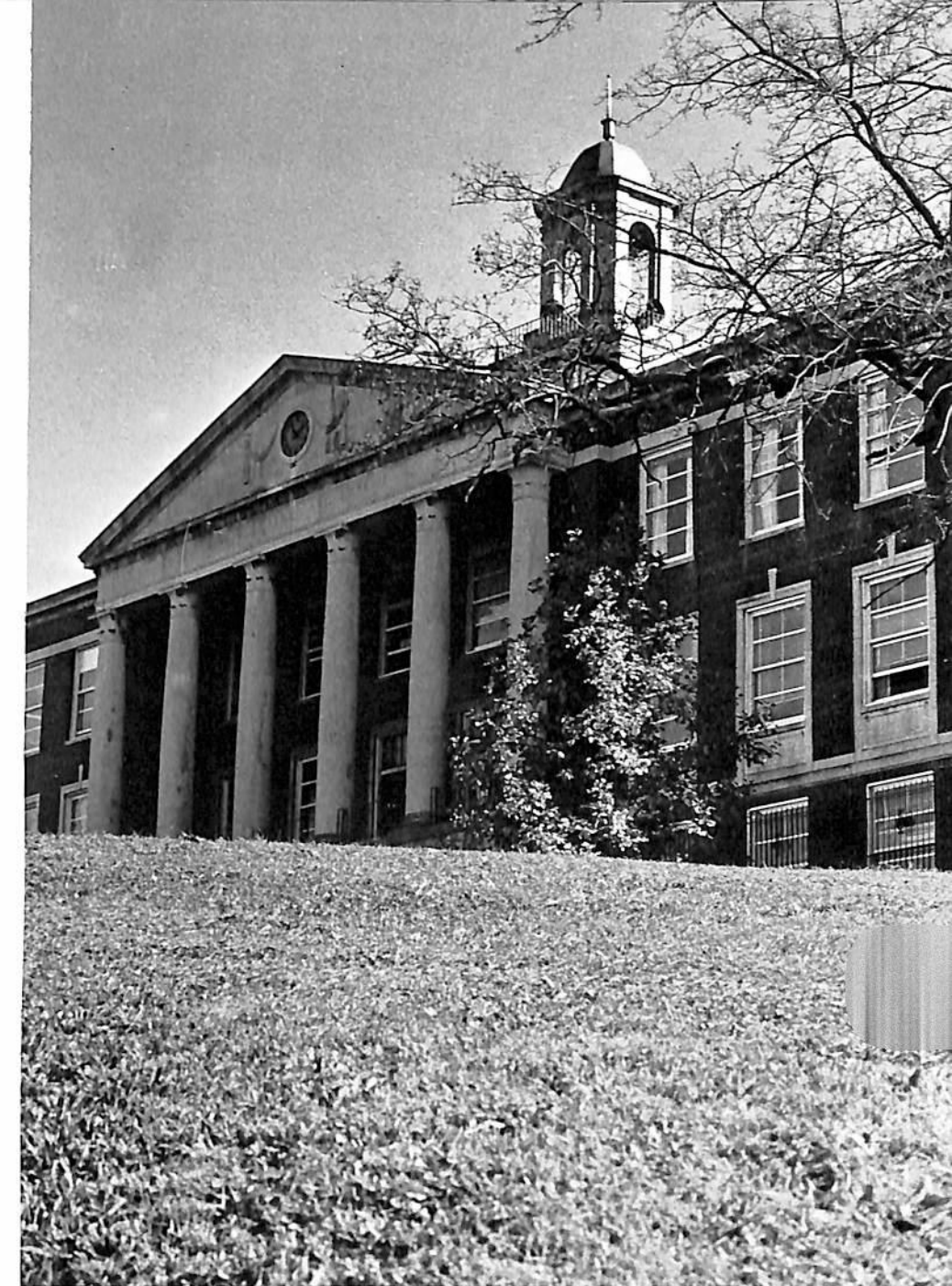





Anita Mills  
Dayton, OH  
Elementary  
Education



Reginald Mitchell  
Memphis  
Criminal Justice



Madelyn  
Montgomery  
Montgomery, AL  
Architectural  
Engineering



Robert Montgomery  
Nashville  
Government



Thomas Moore  
Nashville  
Political Science



Myrtiss Morris  
Jackson  
Elementary  
Education



Mary Morrison  
Nashville  
Early Childhood  
Education



Thea Moses  
Nashville  
Mathematics



Lurelia Moss  
Nashville  
Physical Education



Edith Moten  
Jackson  
Business  
Management



Gail Murray  
Albany, GA  
Communications



Sharon McCullough  
Nashville  
Physical Education



Wayne McCullough  
Franklin  
Accounting



Mickey McDade  
Dalton, GA  
Accounting



Curtis McKinnie  
Bolivar  
Business  
Administration



Wanda McNeal  
Chicago, IL  
Criminal Justice



Bernice Newborn  
Nashville  
Accounting



Chudi Nwangwa  
Nashville  
Chemistry



Walter Oji  
Abor Nigeria, Africa  
Business  
Management





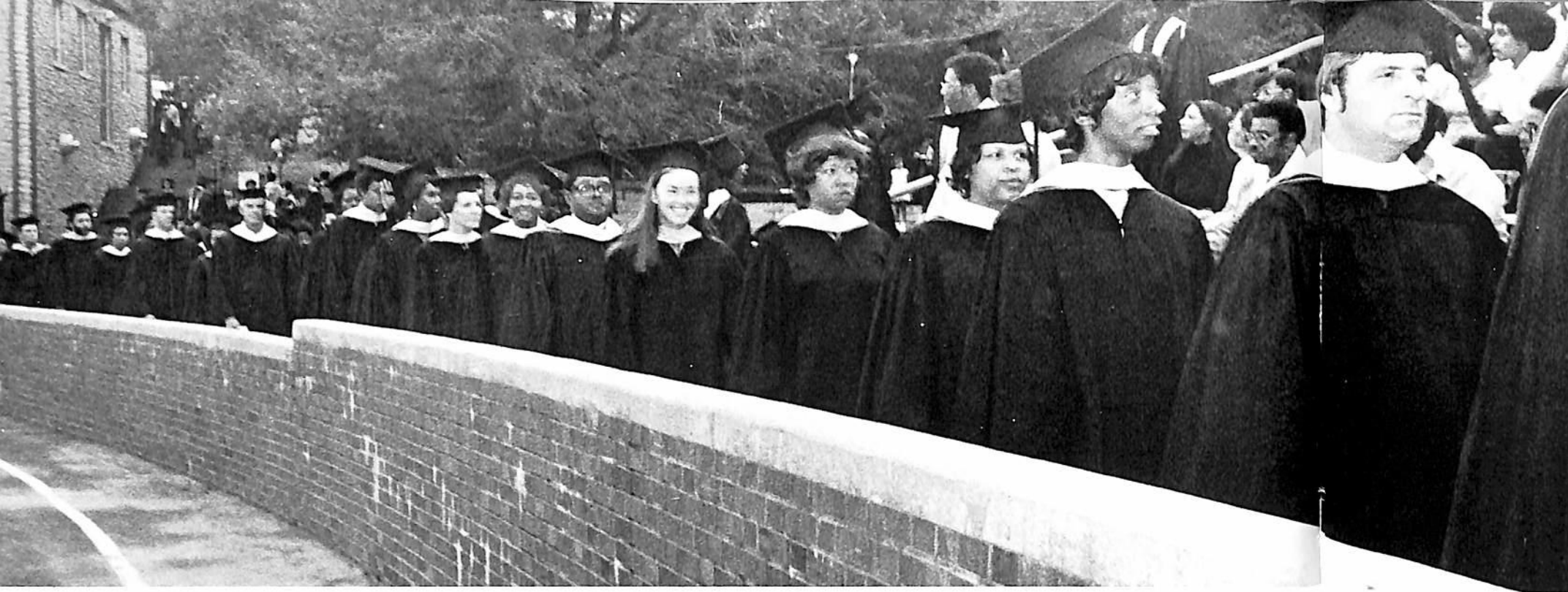

Janice Oliver  
San Antonio, TX  
Physical Education



Leon Outlaw  
Chicago, IL  
Business  
Administration



Robert Outlaw, III  
Nashville  
Industrial Arts



Joe Palmore  
Piedmont, AL  
Communications



Peggy Parham  
Nashville  
Early Childhood Ed.



Jennifer Petrie  
Dayton, OH  
Speech Pathology



Harriette Pinkney  
Jacksonville, FL  
Speech Pathology



Ronnie Poag  
Nashville  
Communications



Sandra Quash  
Atlanta, GA  
Elementary  
Education



Roderick Radney  
Birmingham, AL  
Elementary  
Education



Bruce Parrish  
Franklin  
Business  
Administration



Calvin Patton  
Franklin  
Business  
Administration



Kathy Perkins  
Toledo, OH  
Home Economics



Freddie Perry  
Piedmont, AL  
Elementary  
Education



Norvell Perry  
East St. Louis, IL  
Criminal Justice



Julio Ramsey  
New York, NY  
Communications



Rose Rankins  
Shelbyville  
History



Etta Ray  
Jacksonville, FL  
Psychology



Vera Reese  
Memphis  
Health Care  
Administration



Eddie Renfroe  
Memphis  
Chemistry





Roosevelt Reynolds  
Birmingham, AL  
Business  
Administration



Barbara Rivers  
Brownsville  
Elementary  
Education



Andrew Robinson  
Austin, TX  
Mechanical  
Engineering



Darrell Robinson  
Chicago, IL  
Pre-Medicine



Jessie Robinson  
Ft. Lauderdale, FL  
Music Education



Natalie Scates  
Somerville  
Elementary  
Education



Susan Schelton  
Nashville  
Art Education



Virginia Seaberry  
Somerville  
Social Welfare



Darryl Sharp  
Memphis  
Clothing and  
Textiles



Deloise Sheffield  
Nashville  
Elementary  
Education



Guadalupe  
Rodriguez  
San Beniot, TX  
Health Care



Mary Ross  
Griffin, GA  
Business Education



Brenda Roulhac  
Nashville  
Communications



Pamela Simon  
Atlanta, GA  
Sociology



Doris Simmons  
Nashville  
Nursing



Elayanne Rucker  
Nashville  
Clothing and  
Textiles



Audrey Sanders  
Blue Island, IL  
Sociology



Eugene Scales  
Nashville  
Criminal Justice



Jacqueline  
Singleton  
Nashville  
Recreation



Camilla Smart  
Nashville  
Physical Education







Pam Smoot  
Pittsburgh, PA  
Political Science



Veltina Spears  
Jasper  
Business  
Administration



Guy Spells  
Nashville  
Pre-Dentistry



Linda Starks  
Dayton, OH  
Business Education



Hosie Steward  
Birmingham, AL  
Political Science



Patricia Street  
Nashville  
Clothing and  
Textiles

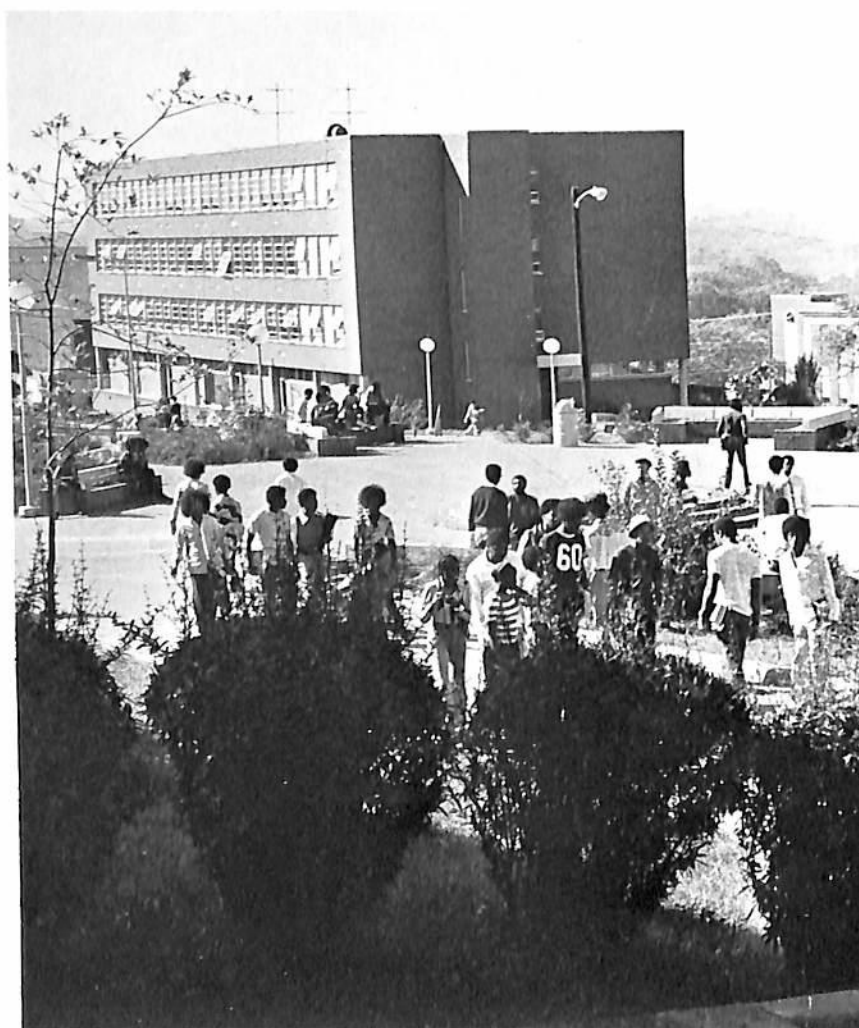

Martha Swift  
Brownsville, TX  
Criminal Justice



Rhonna Taylor  
Talladega, AL  
Pre-Medicine



Joyce Strong  
Knoxville  
Elementary  
Education



Jocelyn Thomas  
Birmingham, AL  
Business  
Management



Barbara Thompson  
Nashville  
Social Welfare



James Traylor  
Millry, AL  
Elementary  
Education



Samuel Triplett  
Memphis  
Pre-Medicine



Donna Vaughn  
Nashville  
Nursing



Fred Wade  
Nashville  
Criminal Justice

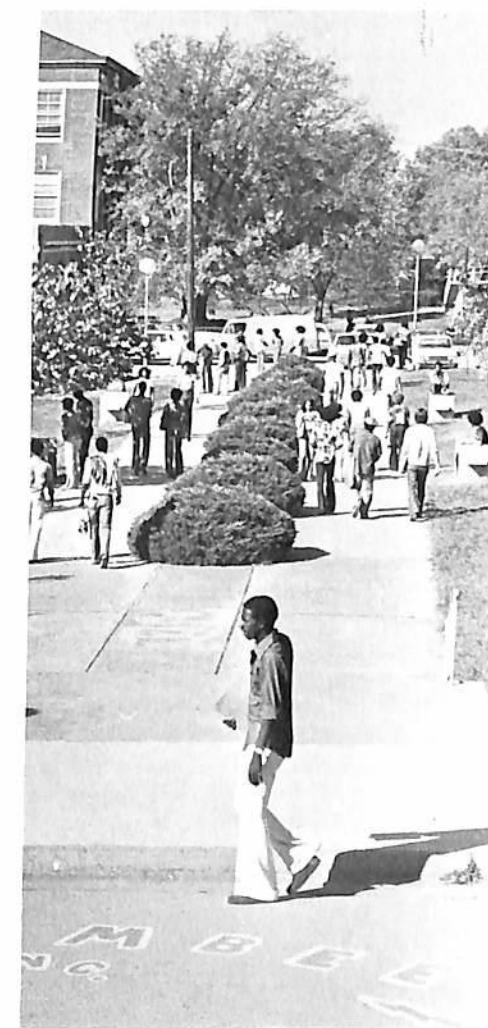

Joseph Walker  
Nashville  
Pre-Dentistry



Robert Walker  
Nashville  
Art Education



Kit Walker  
Covington  
Social Welfare



Jerry Waters  
Nashville  
Art Education



Franklin Watkins  
Albany, GA  
Mathematics





Alyce Watson  
Chattanooga  
Psychology



John Witherspoon  
Kansas City, KA  
Music Education



Beverly Webb  
Nashville  
Elementary  
Education



Shirley Webb  
Nashville  
Accounting



Michael Wesley  
Birmingham, AL  
Music Education



LaVerne Williams  
Dyersburg  
Electrical  
Engineering



Lillian Williams  
Memphis  
Biology



Wardine Winfrey  
Somerville  
Social Welfare



Rebecca Womack  
Jackson  
Clothing and  
Textiles



Earnestine Woods  
Nashville  
Nursing



Willie White, III  
Jacksonville, FL  
Health Education



Larry Whiting  
Birmingham, AL  
Pre-Medicine



Linda Whittaker  
Hartsville  
Elementary  
Education



Desiree Williams  
Nashville  
Psychology



Gary Wilson  
Bolivar  
History



Rita Woods  
Kansas City, MO  
Criminal Justice



Phyllis Worthy  
Barnesville, GA  
Clothing and  
Textiles



Hattie Williams  
Henderson  
Business Education

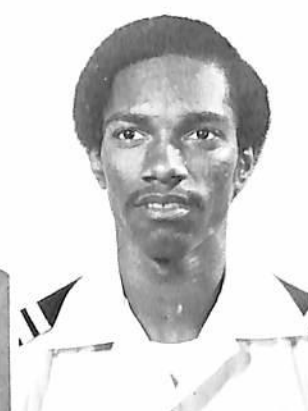

James Williams  
Washington, DC  
Architectural  
Engineering



LaParee Young  
Nashville  
Communications

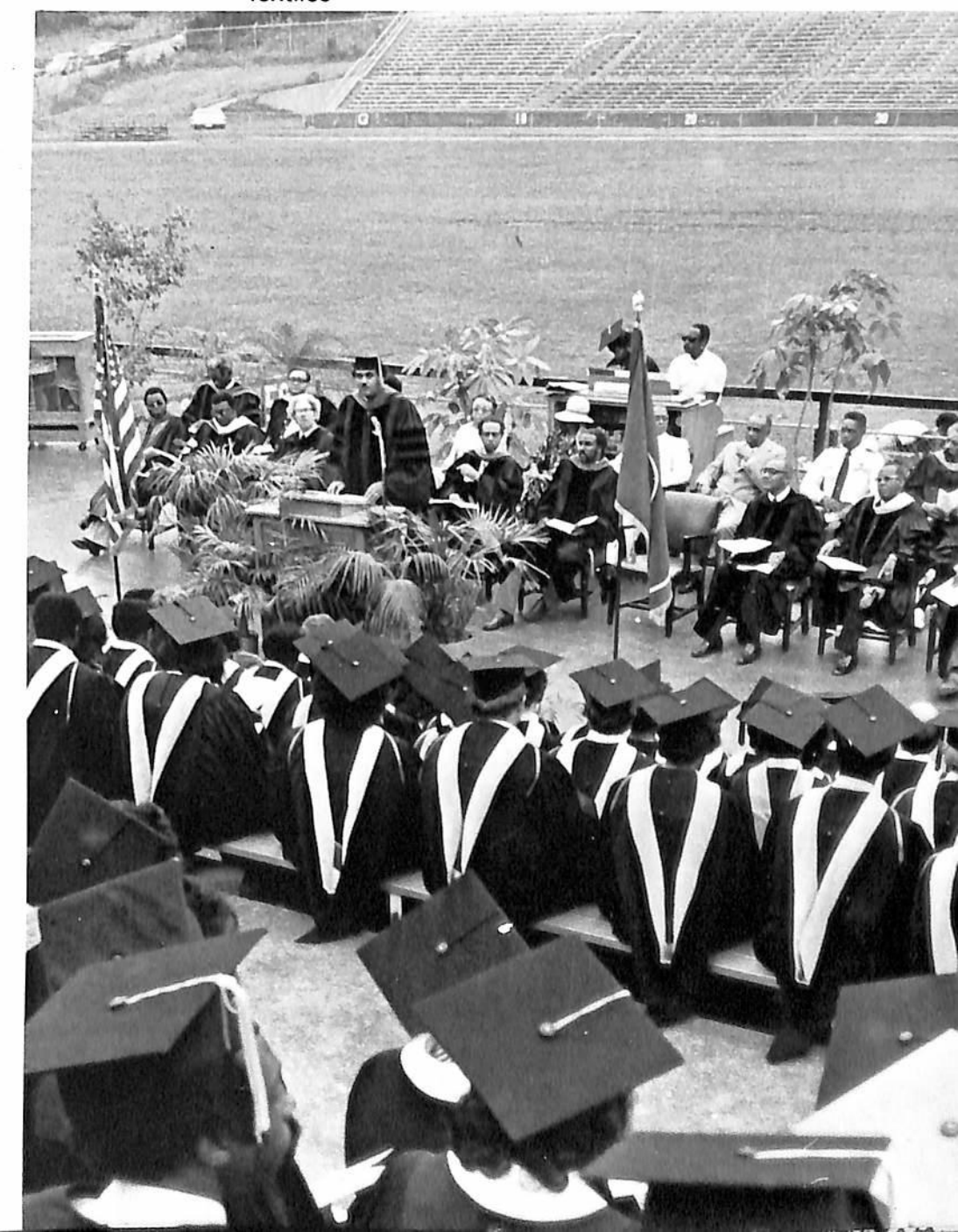



# ACADEMICS



The Academics Torch is continually lighted by remarkable progress in its curriculum broaden to include those subjects designed to fulfill the University's motto, "Enter to learn. Go forth to serve."





The bottom line of copy on our reason for being at TSU in the first place is not a long, drawn-out one, but a short, precise one, beginning and ending with the word ..... ACADEMICS

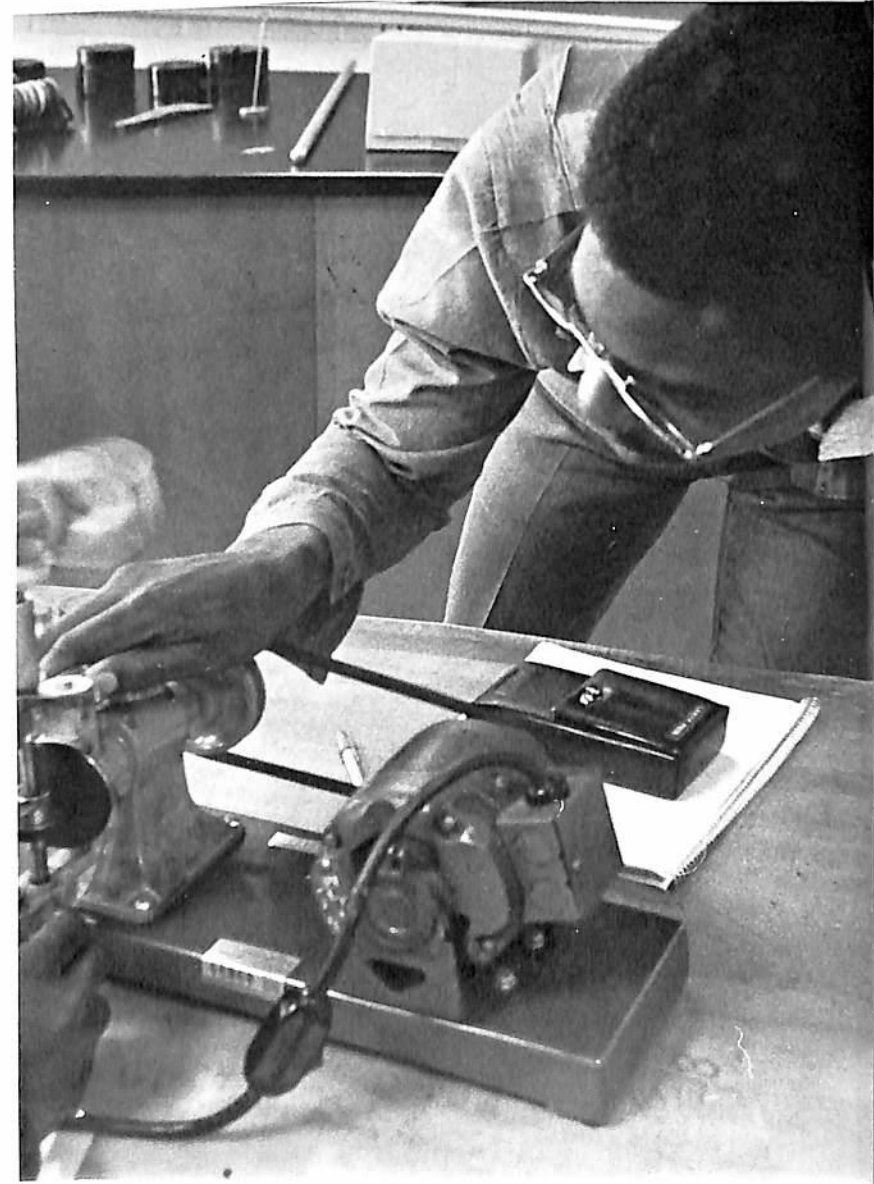
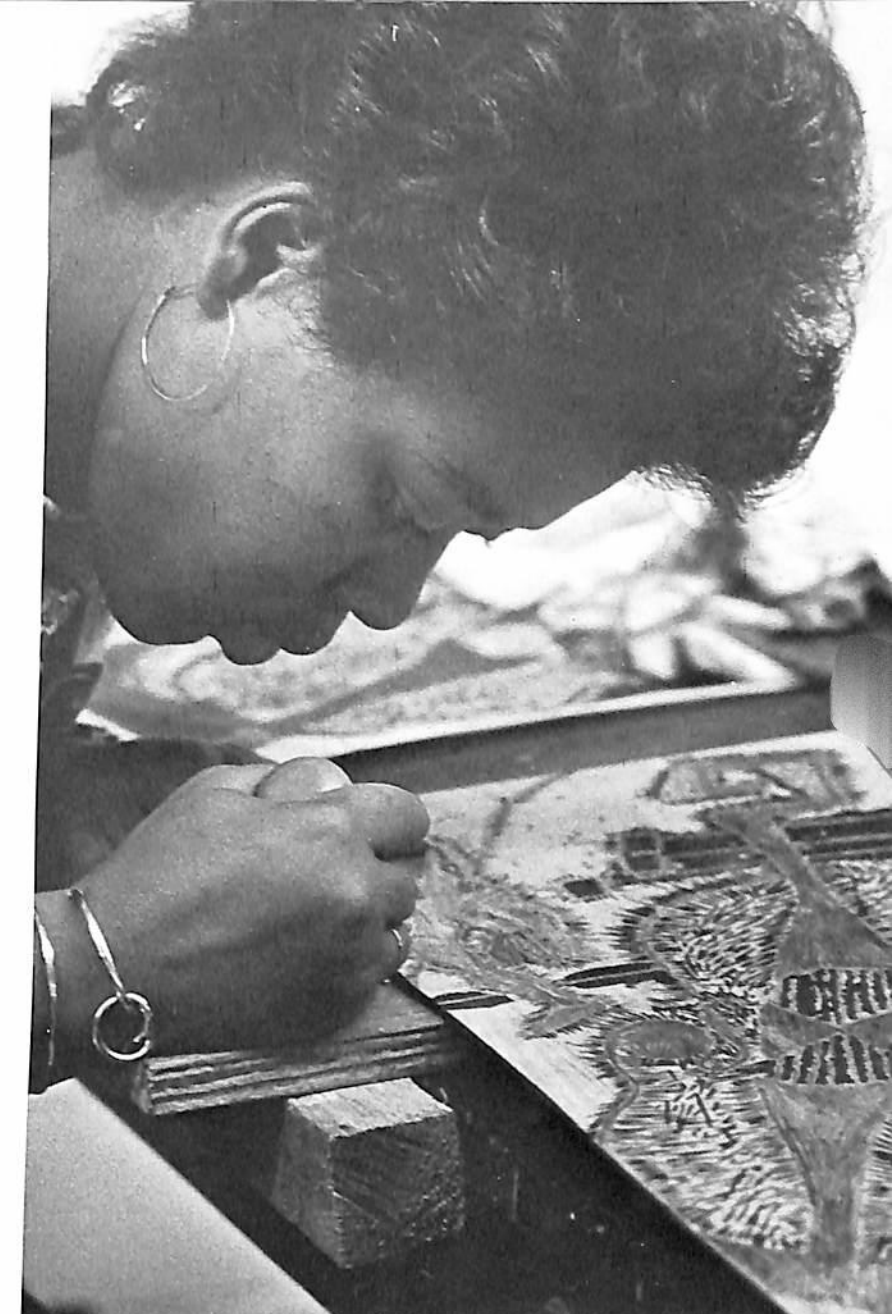
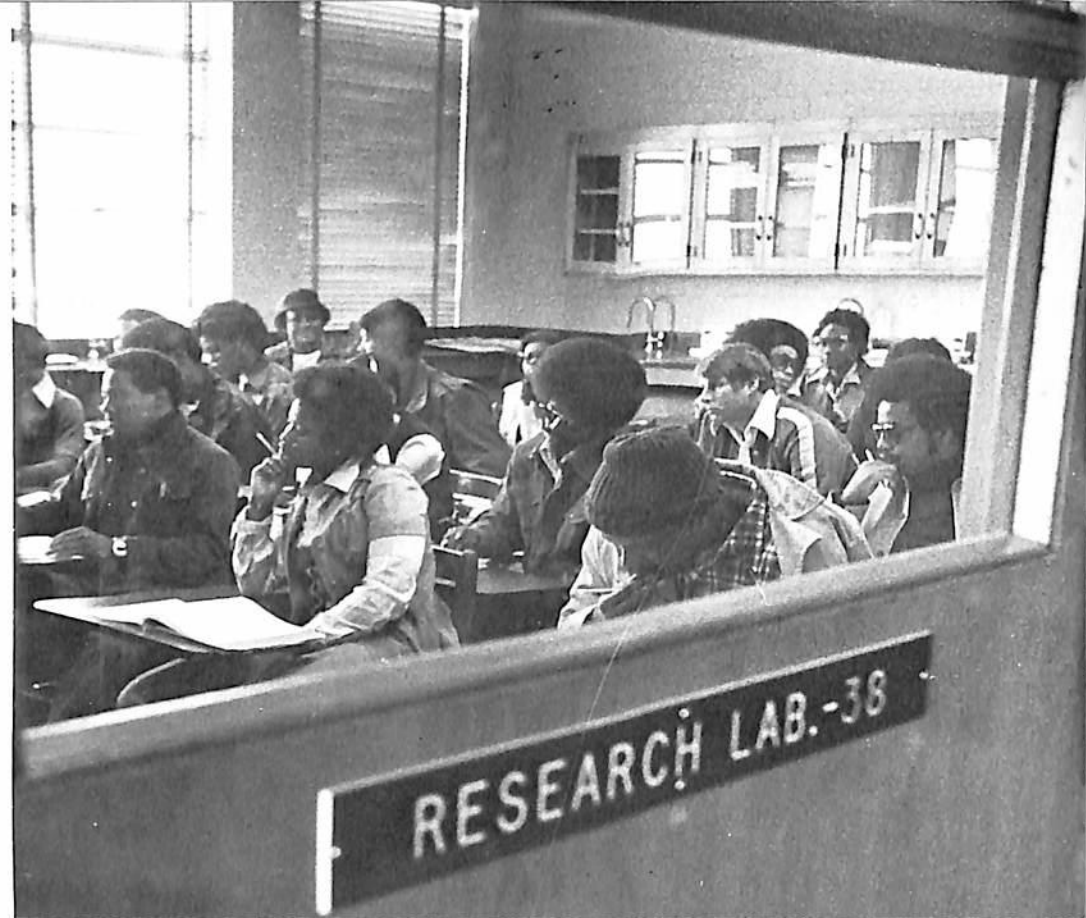



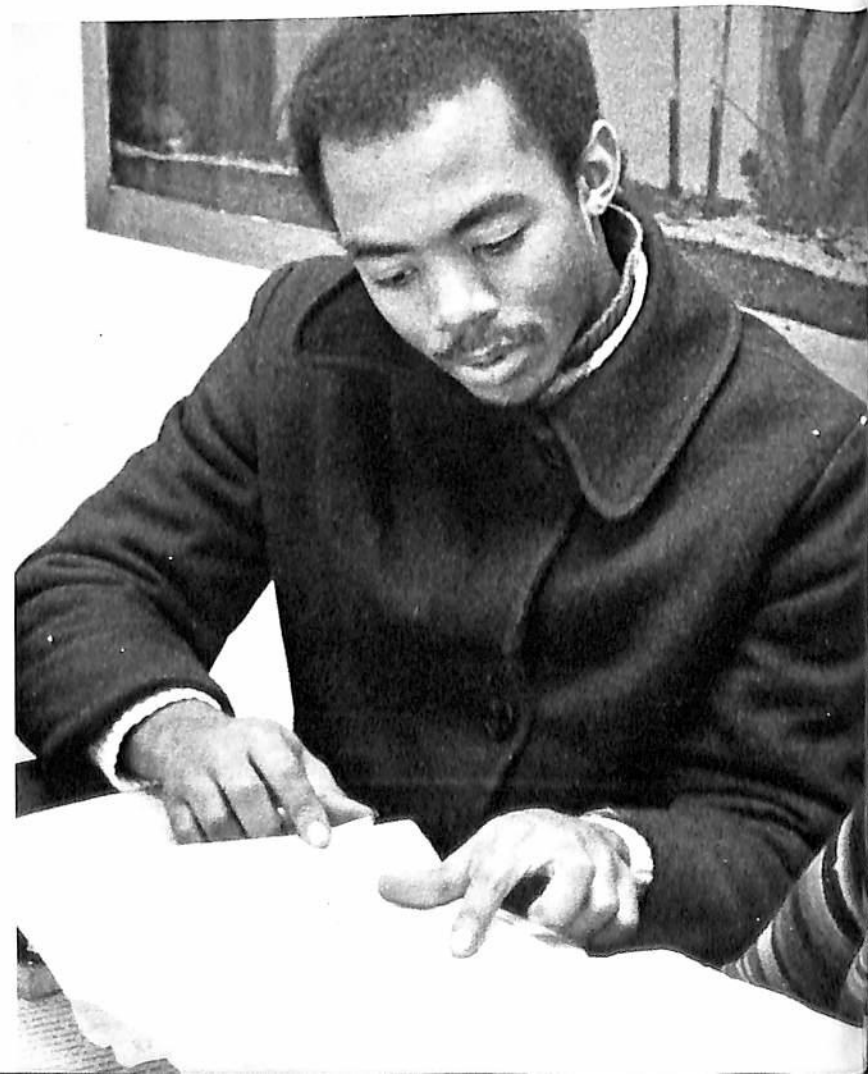
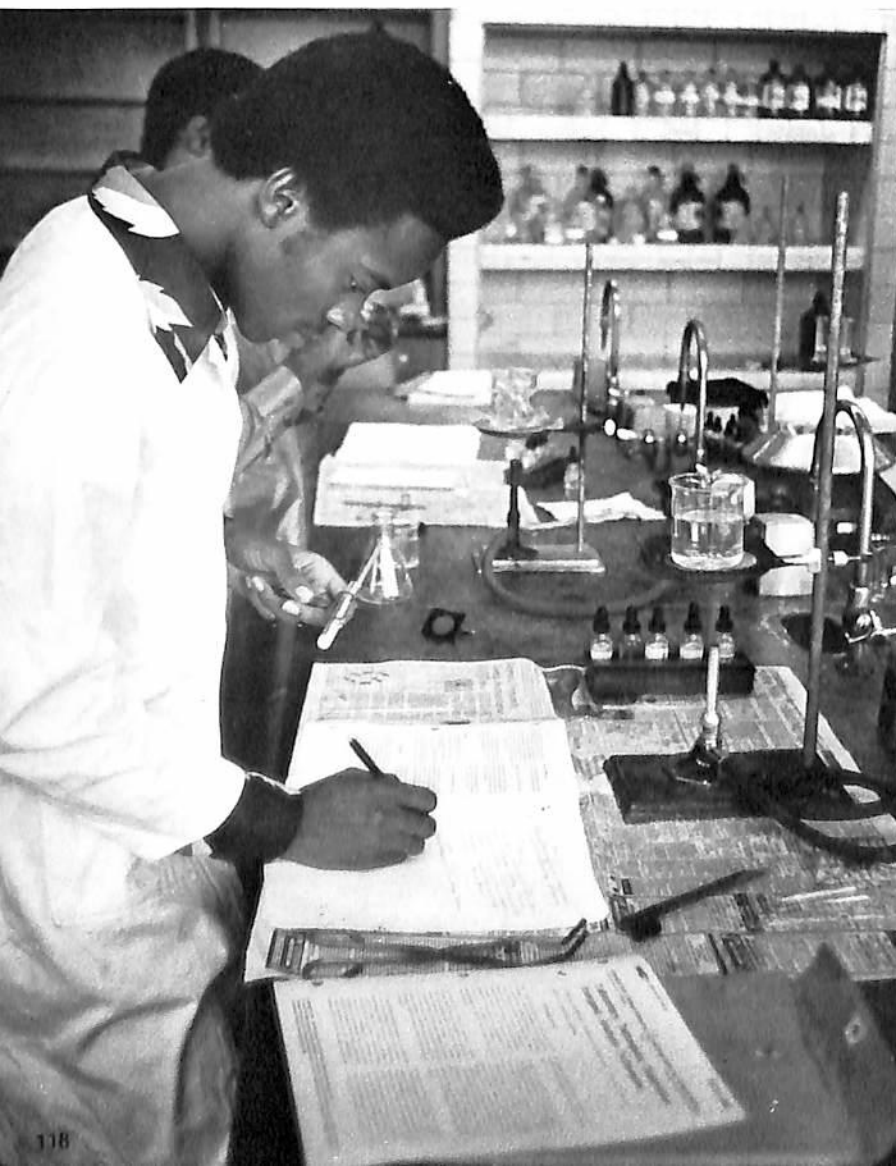
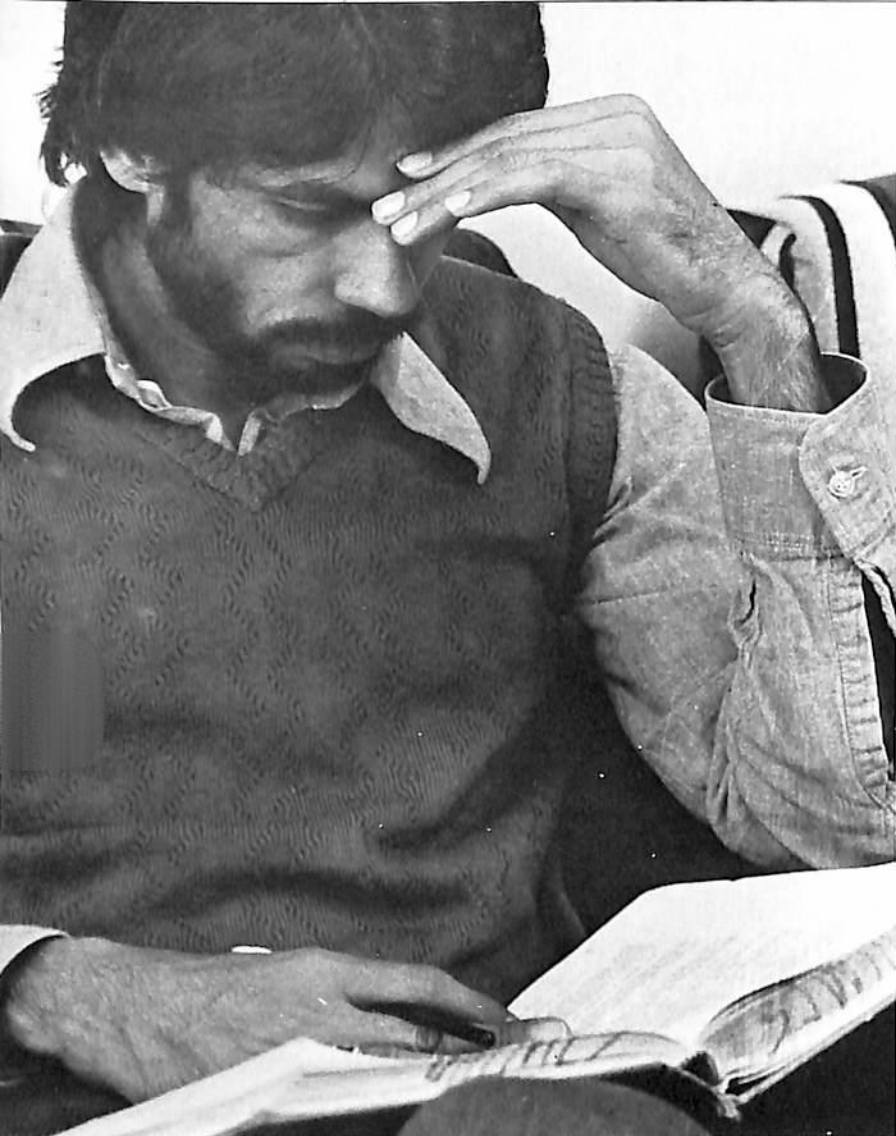



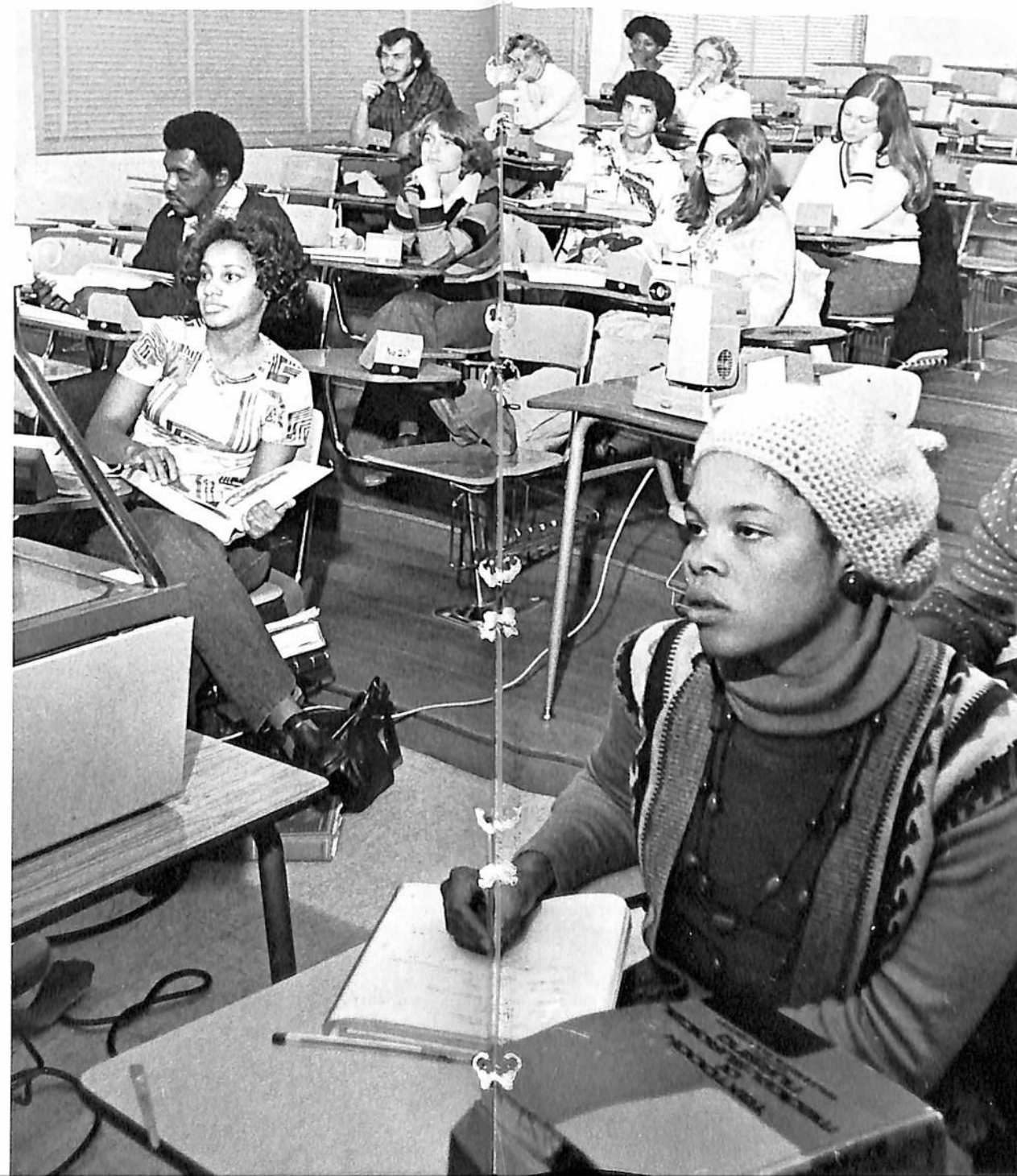
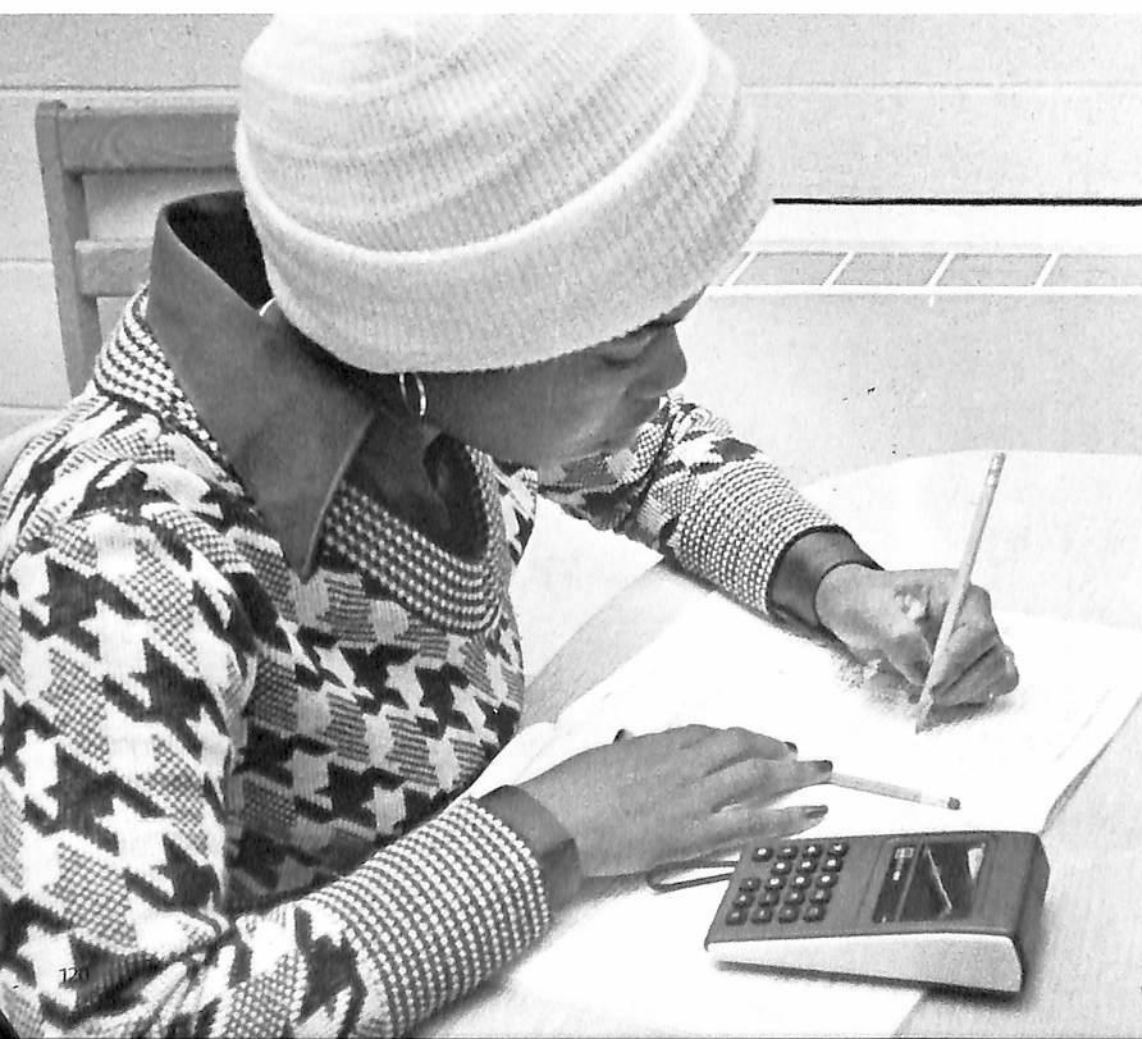



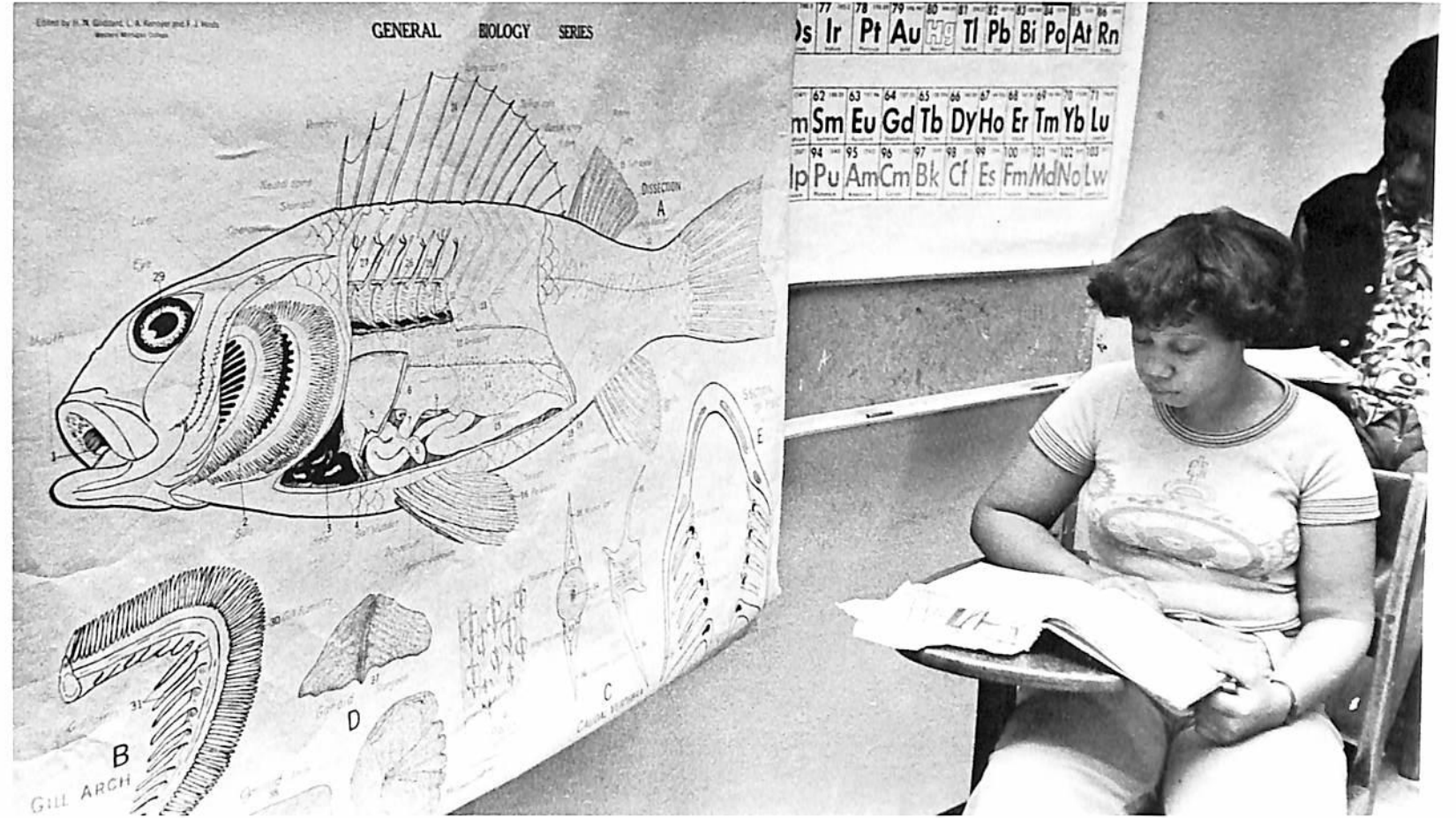
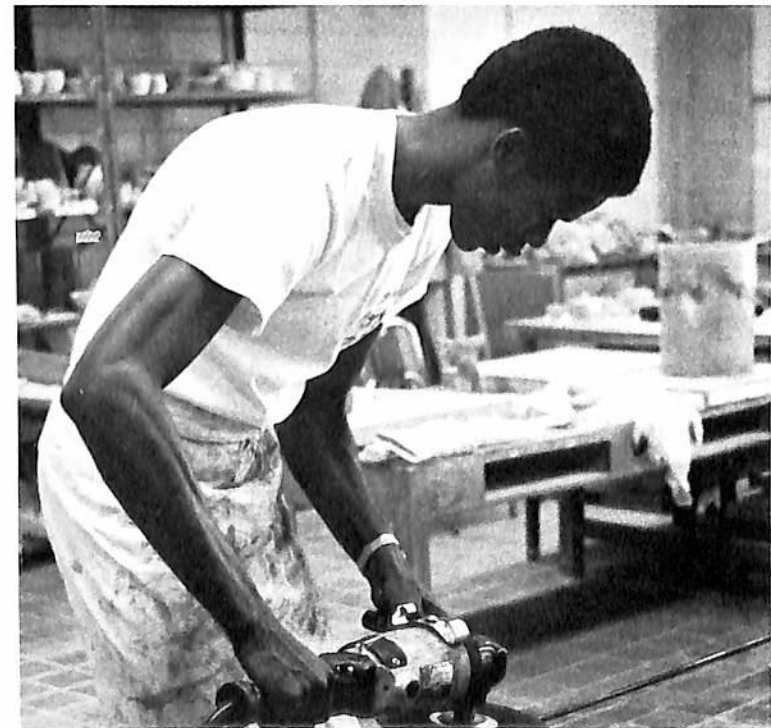
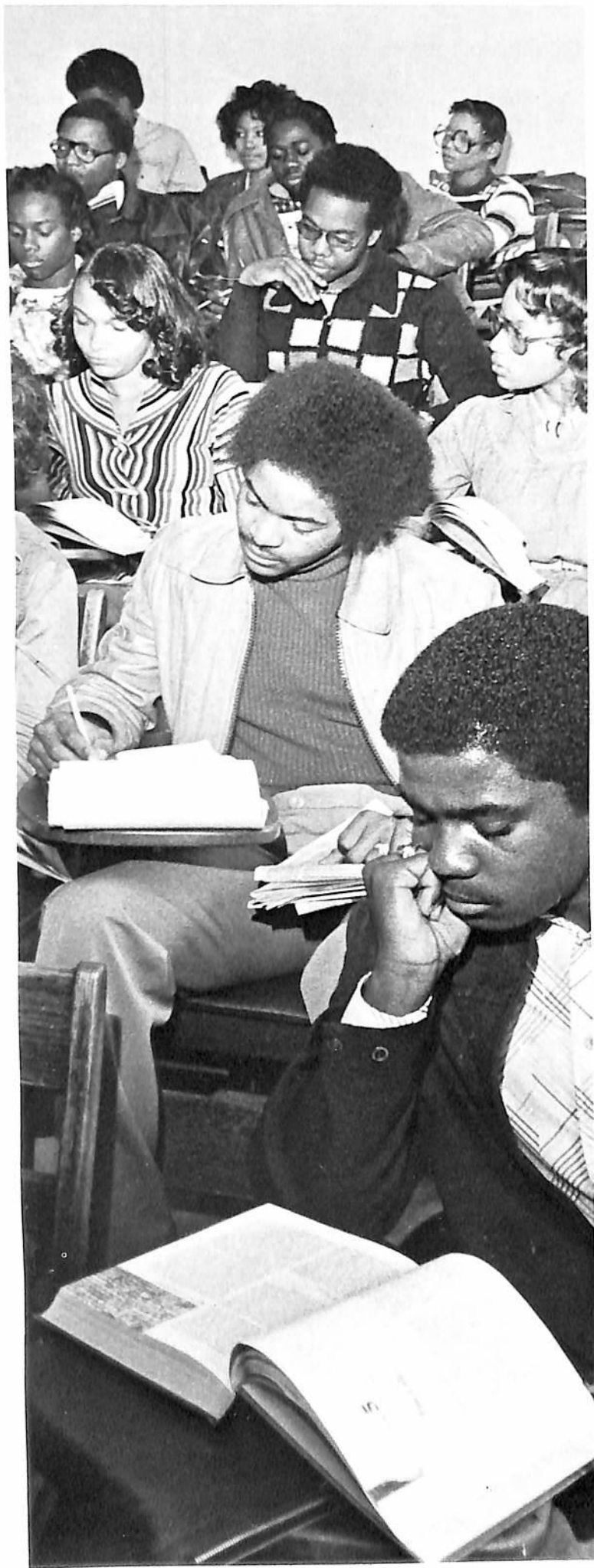



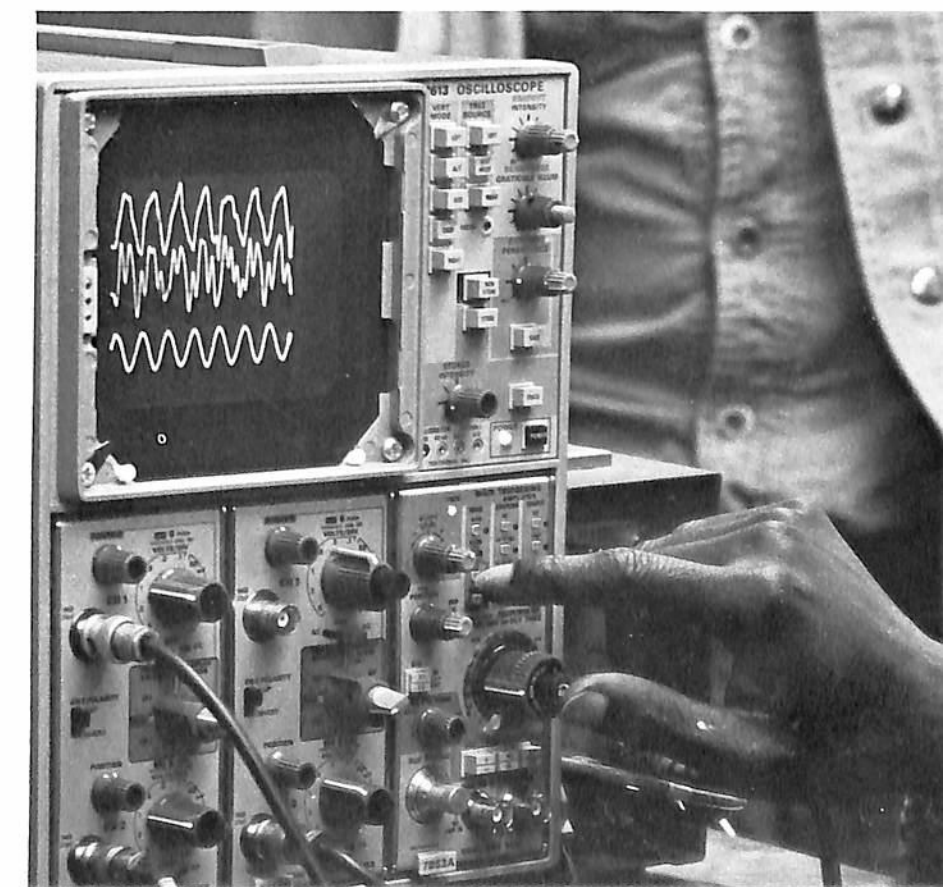
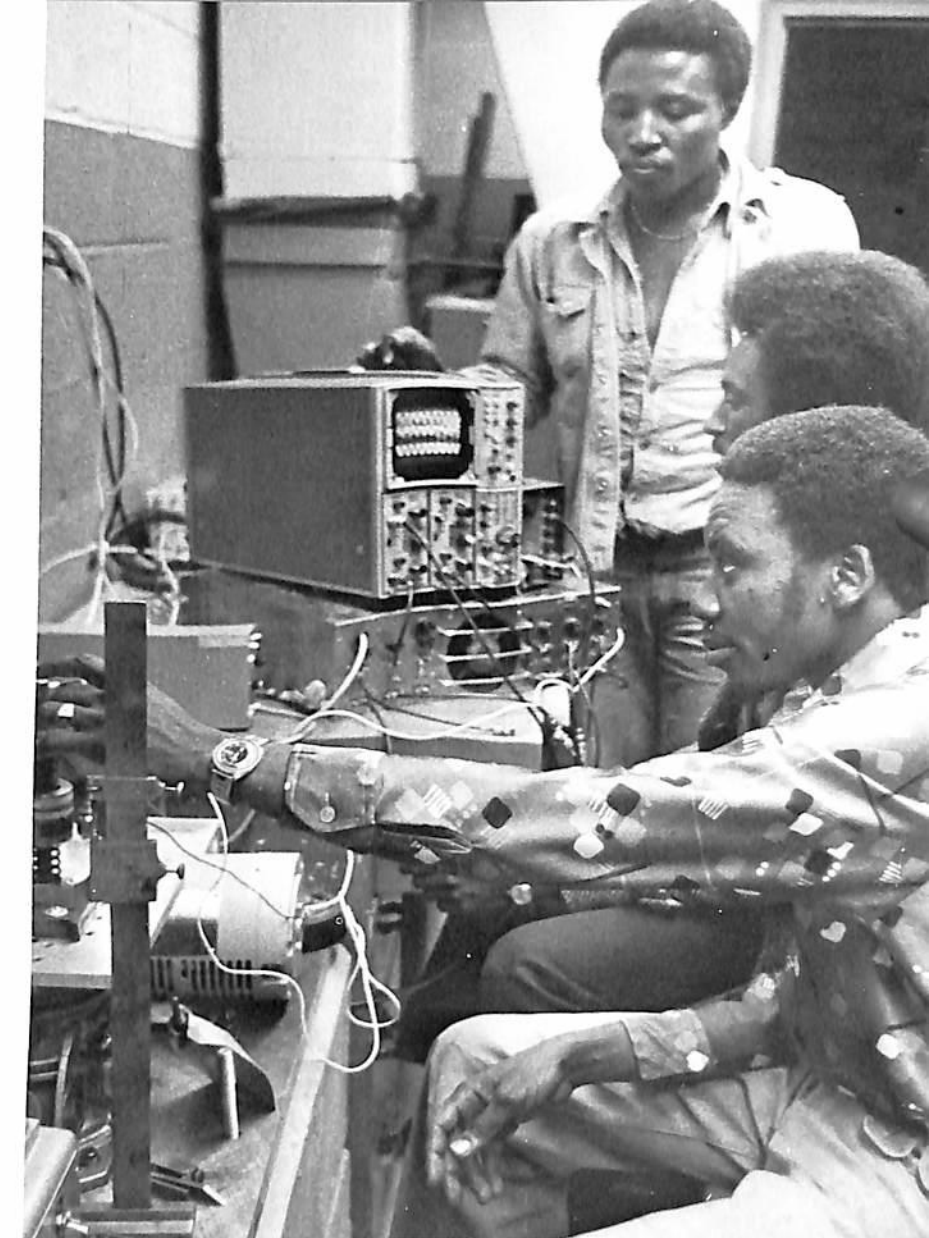
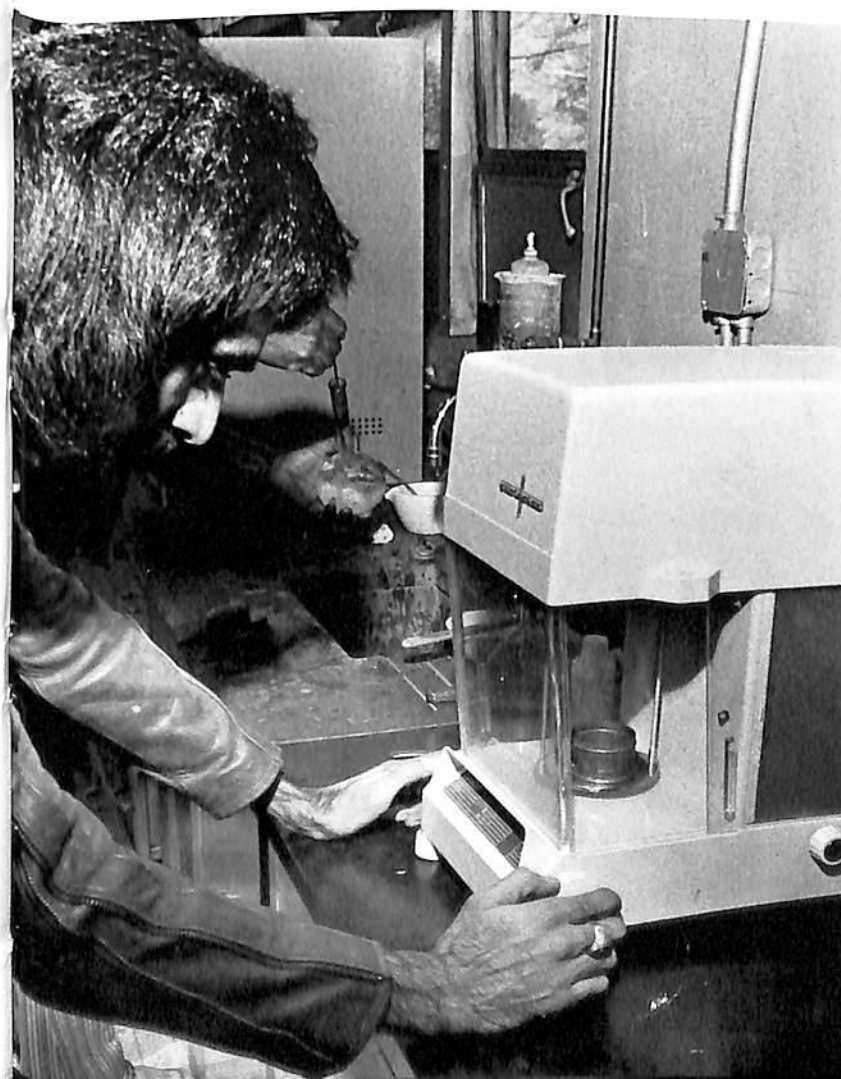
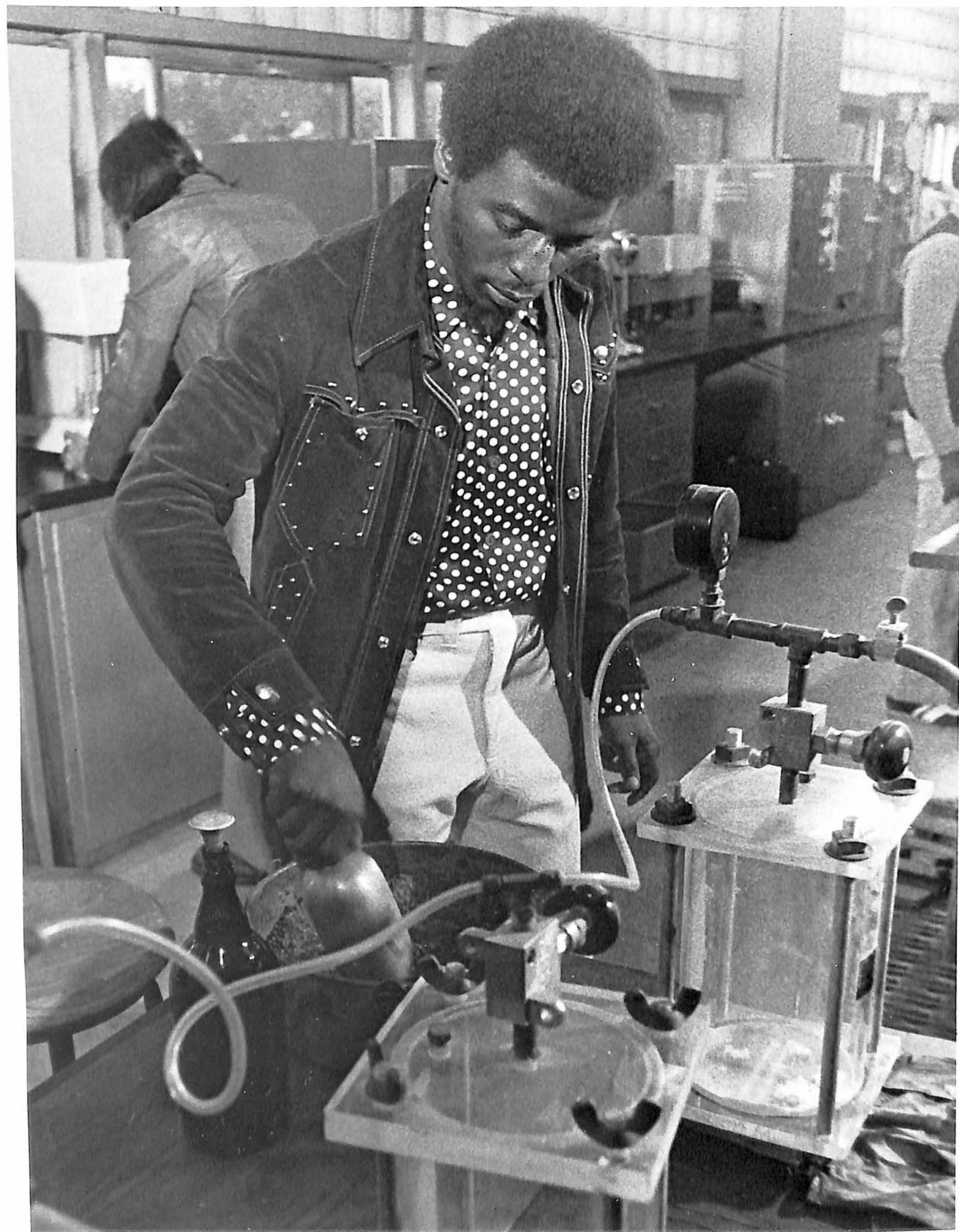



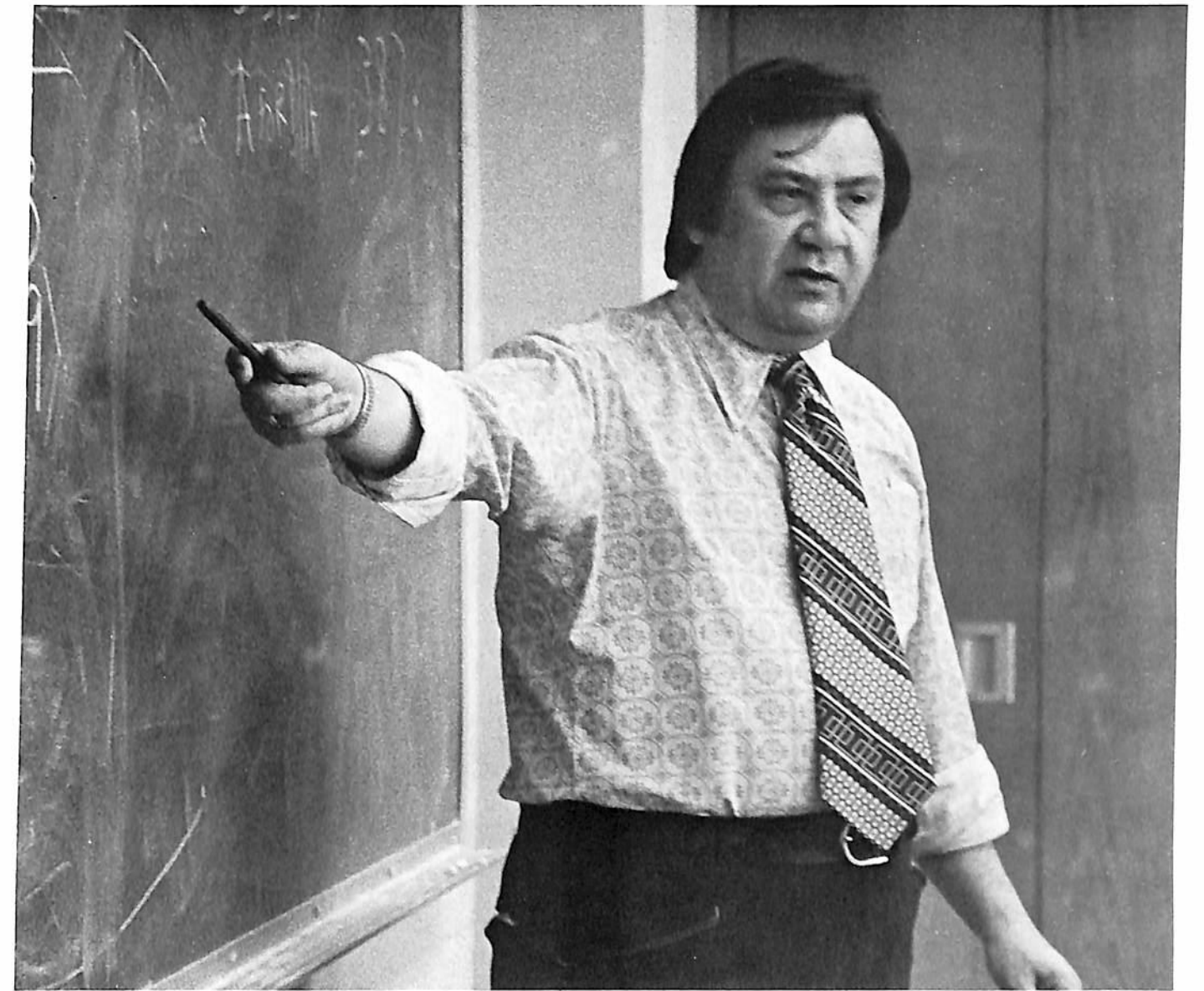



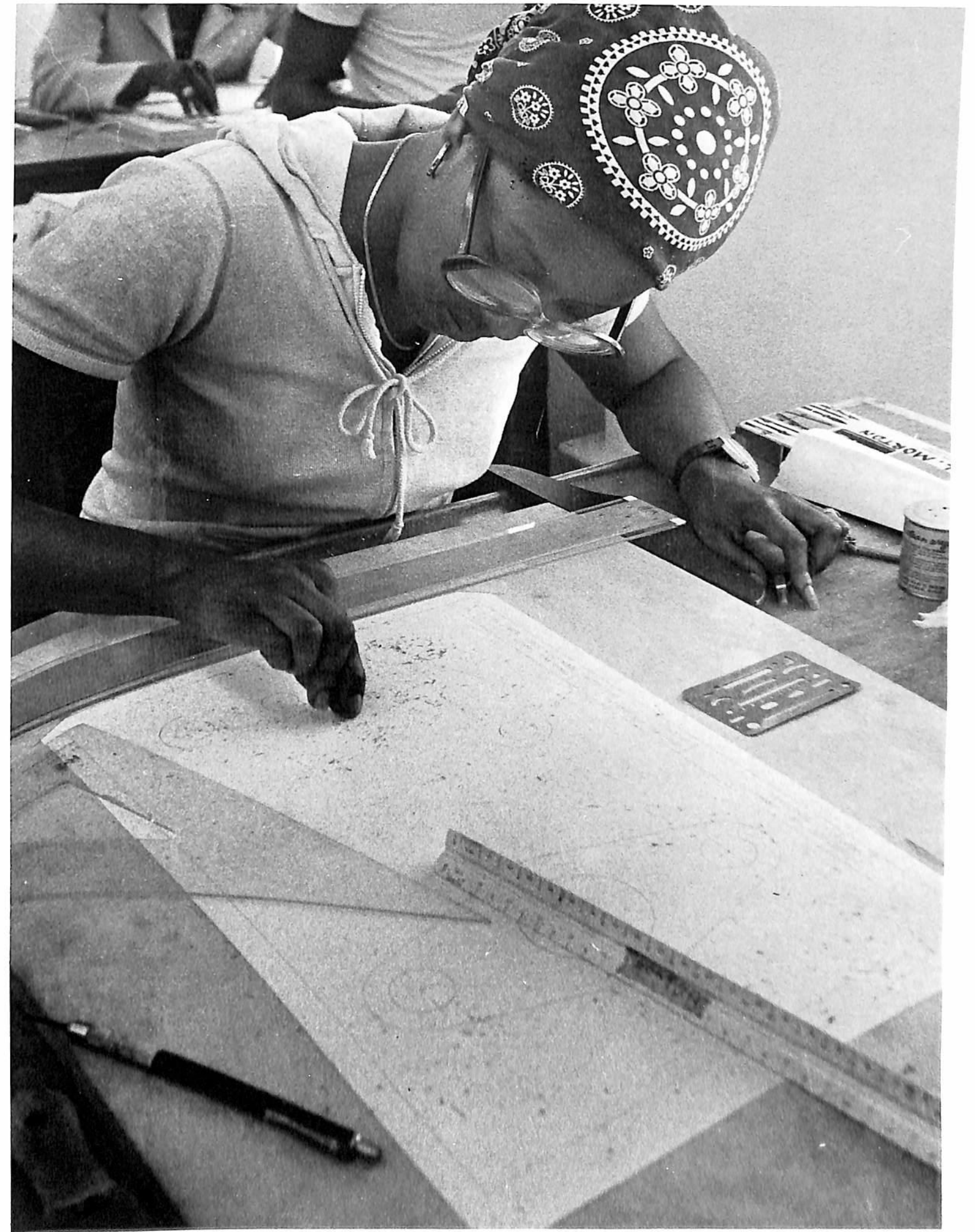



# T.S.U.'S WHO'S WHO AMONG STUDENTS IN AMERICAN UNIVERSITIES & COLLEGES

These students are the 1976-77 nominees for Who's Who from Tennessee State University. They have shown outstanding work in academics and have contributed services to the University.

To be nominated for Who's Who Among Students In American Universities & Colleges, the student must be nominated by the head of his or her academic department.

The nomination is based on three different categories:

- 1) student scholarship
- 2) professional promise
- 3) participation in departmental and campus activities. Only junior and senior students who have minimum 3.00 cumulative averages are eligible for nomination.

THESE STUDENTS ARE TO BE CONGRATULATED!



Phyllis D. Adams

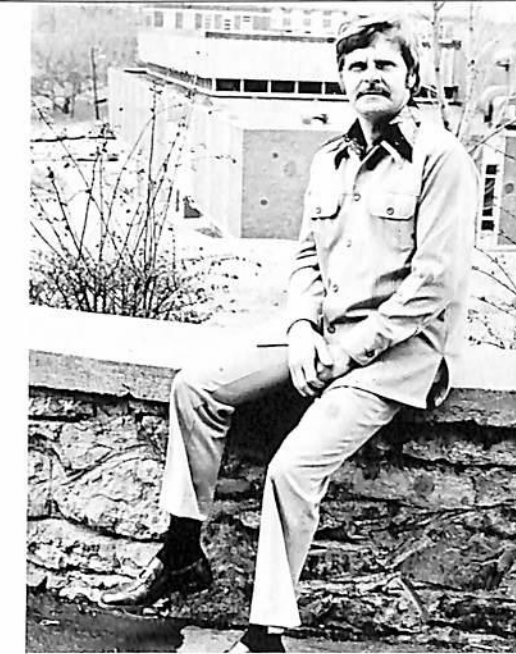

Martin C. Amburgey



Teresa D. Armstrong



Rochelle L. Baker



Frederick Bennie



Patricia Brown



Angela Campbell





Glenda Moten



Joe Palmore



Patricia Johnson



John Jones



Calvin M. Patton  
Brenda Roulbac



Sheila Rogers  
Susan W. Schelton



La Jeannia Lacey  
Don McCorry



Pamela Carter  
Mickey McDade



Raymond L. Lynn  
Madelyn Montgomery

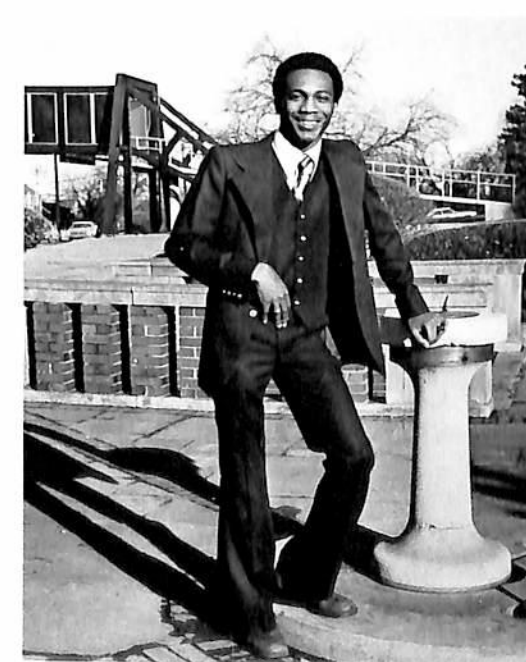





Janet Chunn



Angus Dudley



Alyce Eason



Marilyn Champion



Cardelia Green



Myra Turnipseed



Shelia Frederick



Maurice Gregory



Robert Walker

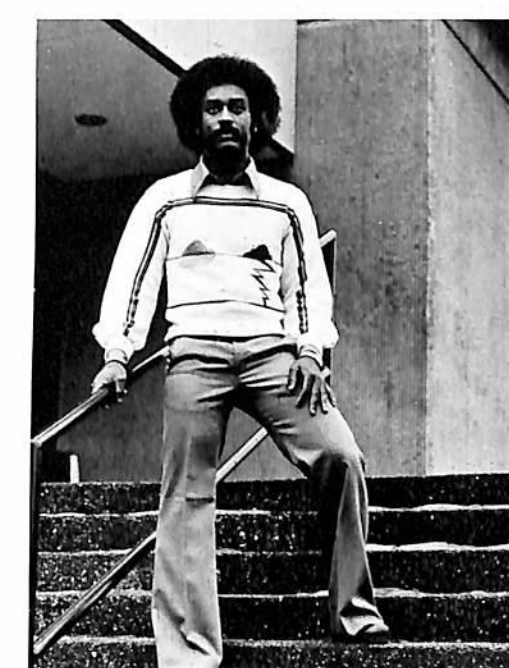

Frank Watkins



Lisa Harris



Kenneth Hawkins

Absent from pictures:

Sheila Boykin  
 Cathy Brown  
 Marilyn Davis  
 Larry Fowler  
 Anthony Gibbs  
 Brenda Gordon  
 Carolyn Jackson  
 Thea Moses  
 Kennetha Sawyers  
 James Wood



Brian Williams



Desiree White

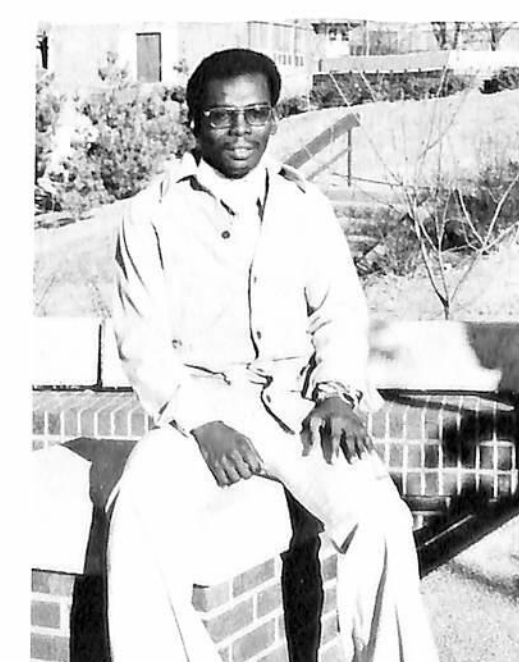

John Grisson



# ORGANIZATIONS



The Organizations Torch exhibits the character of respectable togetherness.

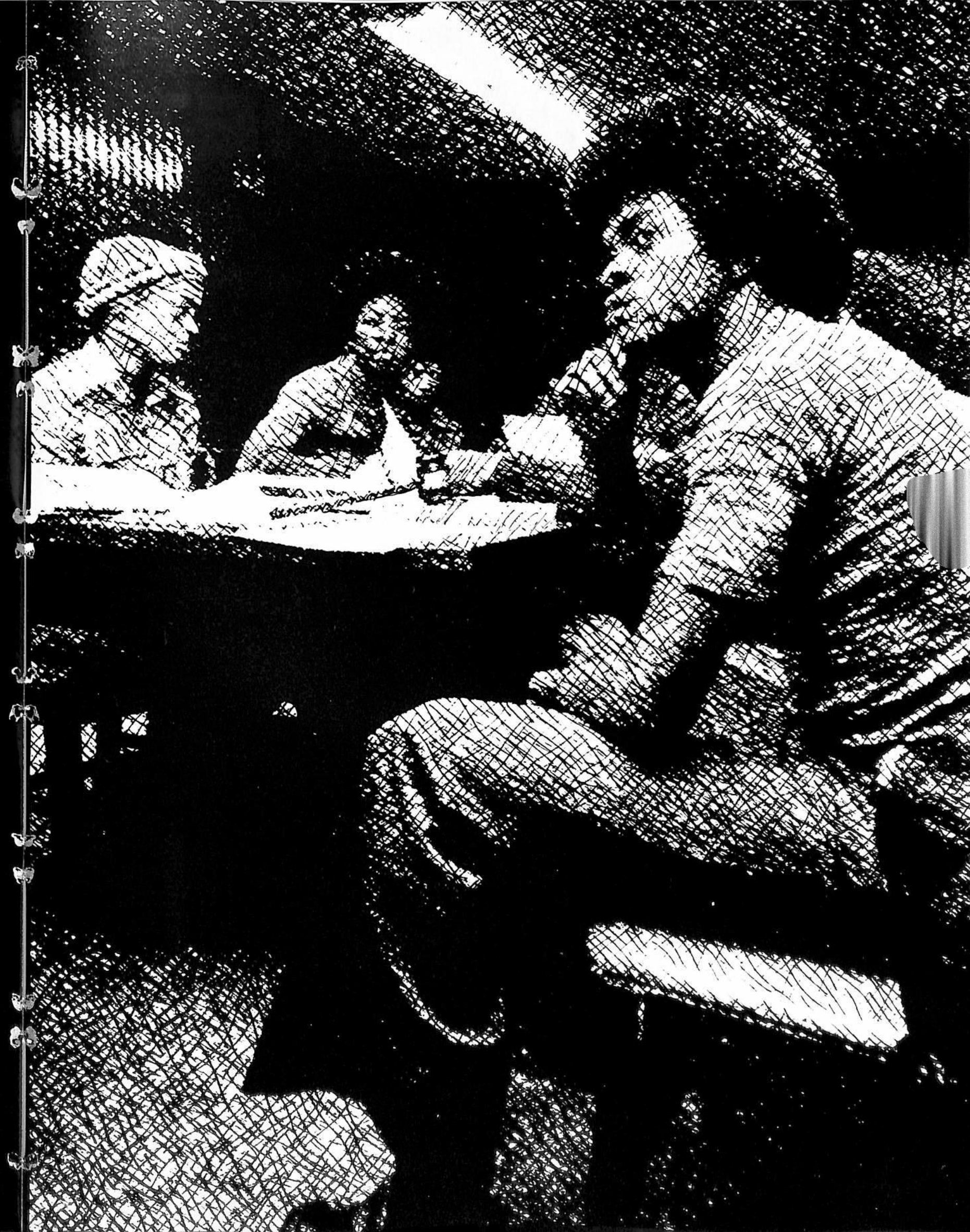



# KENNETH "TWIN" HAWKINS

SGA PRESIDENTIAL CANDIDATE

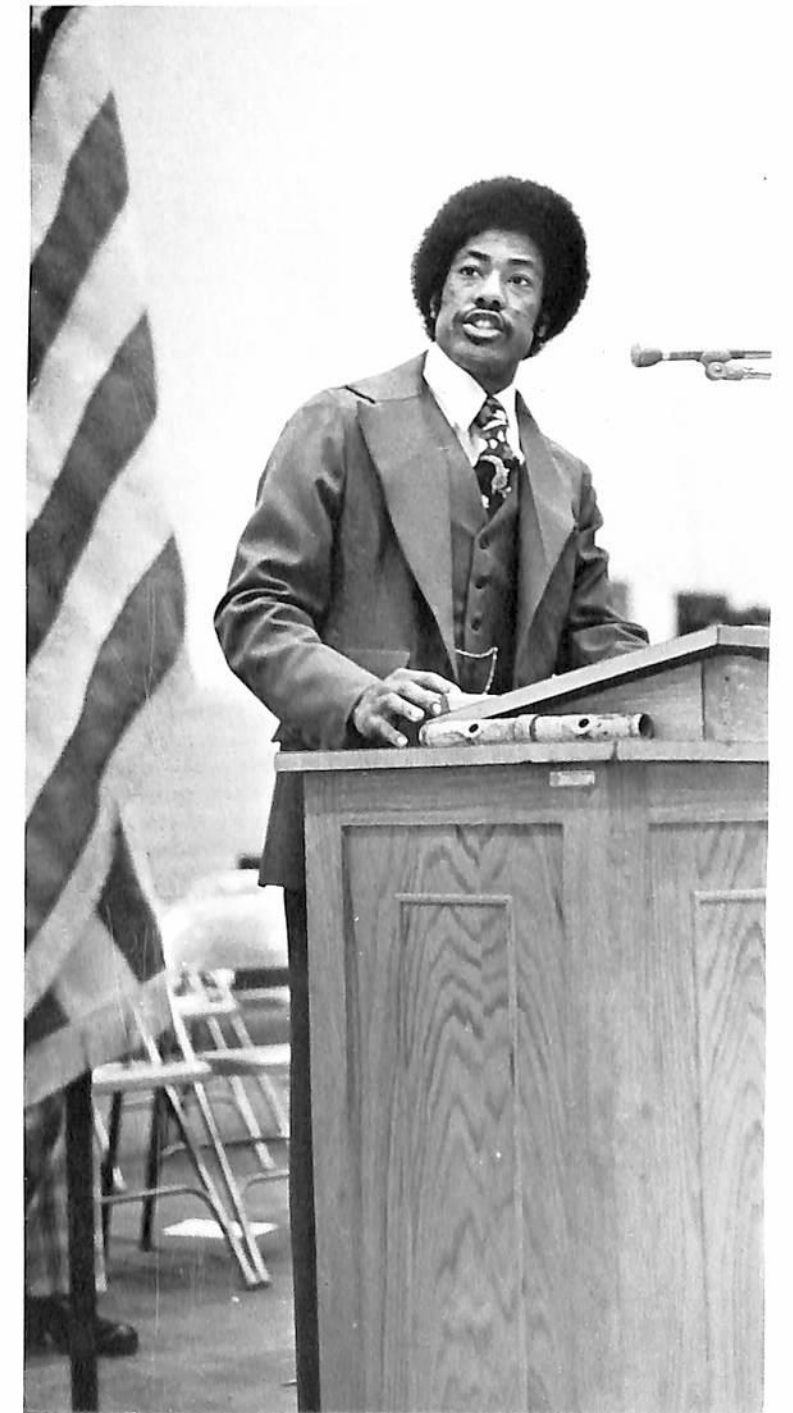
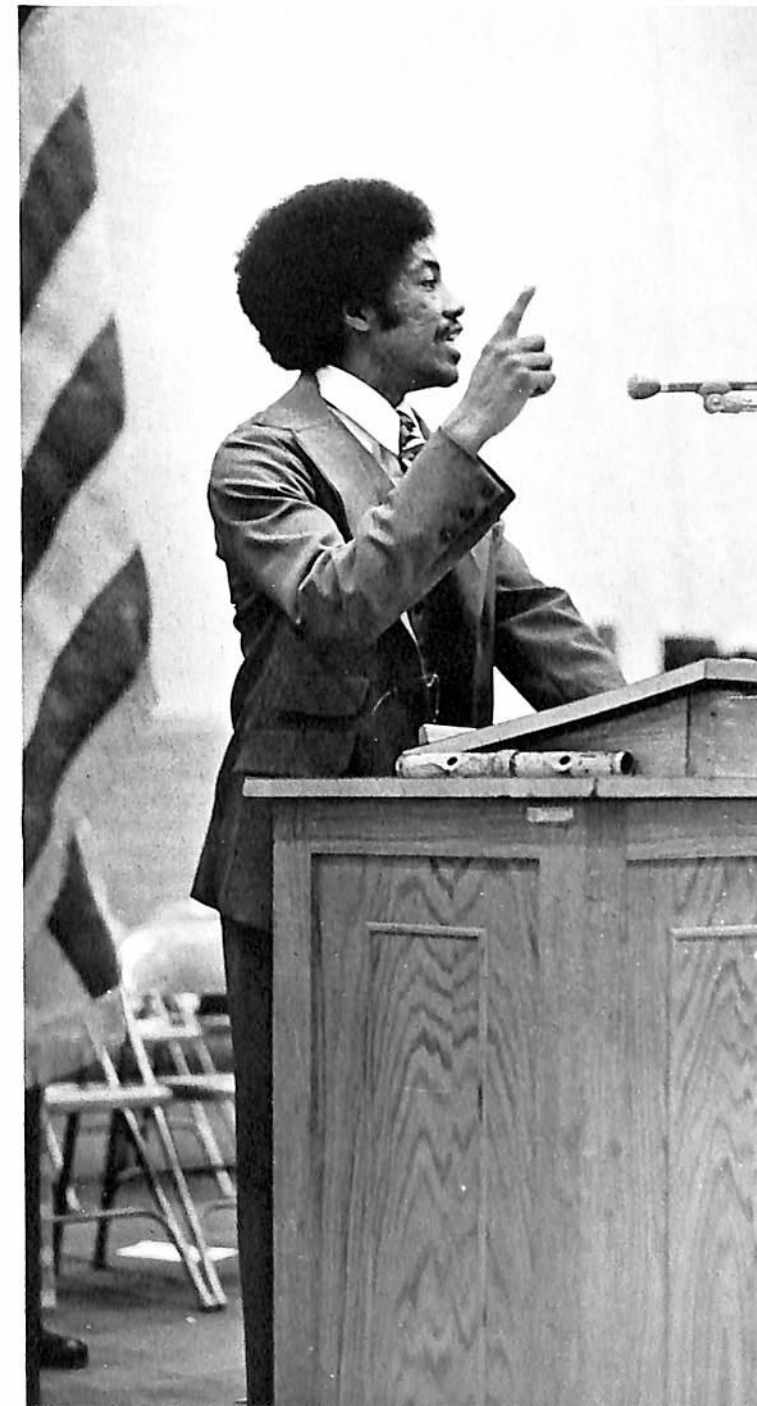
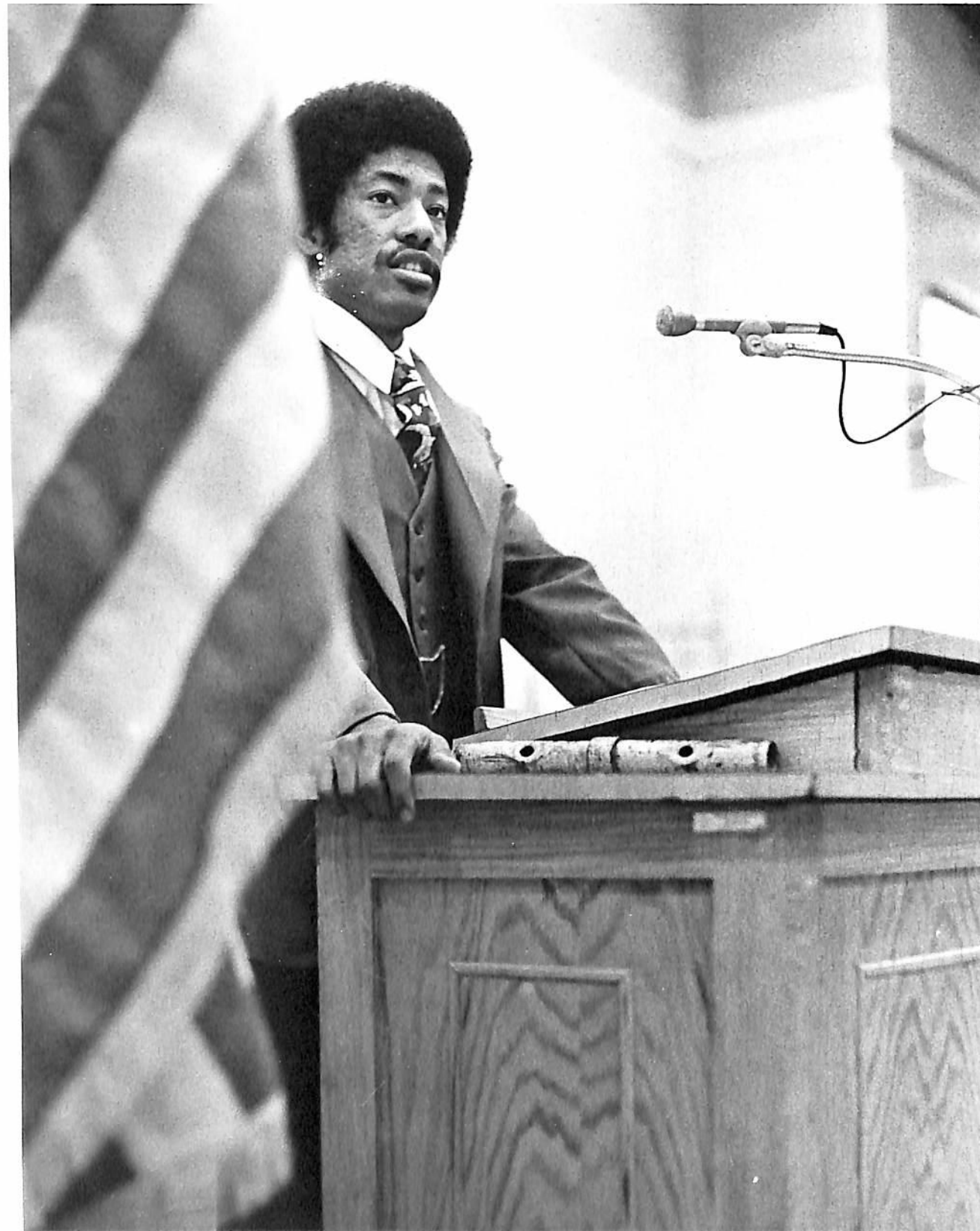



# A WINNER'S SMILE

Kenneth Hawkins, elected to serve as Student Government Association President



Alyce Eason, Student Government Association Vice President



Elected to top student offices: Alyce Eason, SGA Vice President; Marilyn Davis, Miss Tennessee State; Kenneth Hawkins, SGA President.





# IT'S A MEETING OF THE MINDS . . .

When the Student Government Association is in session

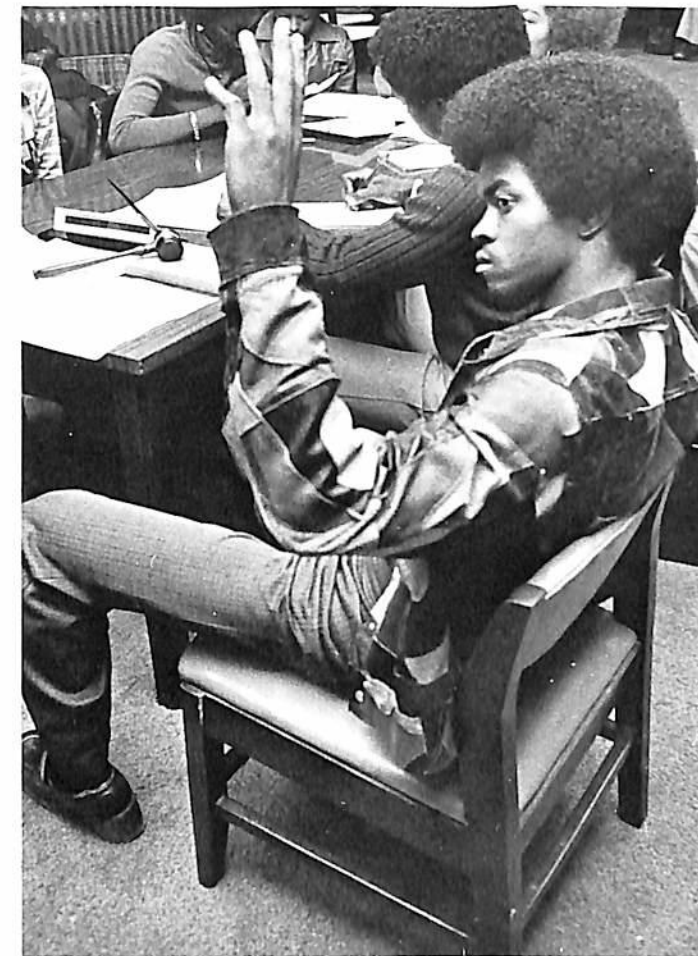



# ... AND THE MEET GOES ON

Dean of Women Mrs. Lucille Seibert



Dean of Men Robert Murrell



... as Dean Seibert and Dean Murrell discuss school matters with S.G.A. members.

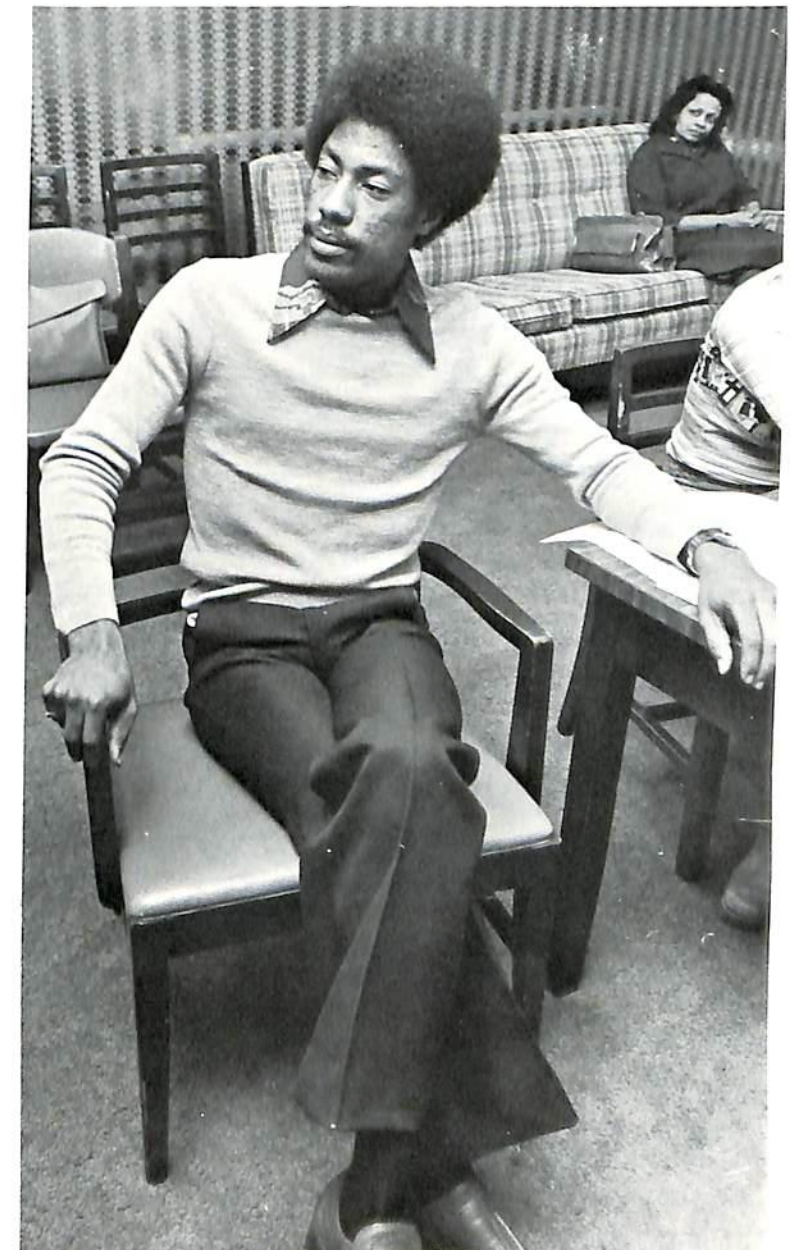



## UNIVERSITY COUNSELORS



**First Row: (L to R)** Rayceil Lewis, Ivy Collins, Viola Camble, Vanessa Thompson, Joe Palmore — president, Barry K. Nobbs, Oritha Snardon, Peter Ekpene, Linda Lawrence, and Desi Turner

**Second Row:** Herman D. Bracy — advisor, Debra Russell, Joseph Pinkston, Audrey Miller, Carol Martin, Andrea Fitzpatrick, Maxine Williams, Monyette Cunningham, Sheila Fredrick, Elham Jazab, Phyllis Adams, and Karen Lawrence

**Third Row:** Dury Cox, William Scott, Amienyi Osa, William Gardner, Eloise Manning, Stacey Davis, Camellia Moore, Leon Summers Jr., Deborah Sheffield, LaParee Young, Elaine McDonald, Joseph Suggs III., Pamela Carter, Sandra Holt — adviser

**Fourth Row:** Robert Edwards

## T.E. POAG PLAYERS GUILD



**First Row: (L to R)** Gayle S. Wortham, Fred Reaves, Cleo Carter, Debra Harton, Mable Giles, and Cynthia Owsley.

**Second Row:** Frederick Bennie, Kim Clark, Ronald Lindsay, Karen Lawrence, Samuel Triplett, Eugene Gles, Chris McKinnie, and Charles E. Rachel Jr.



## BETA KAPPA CHI



(L to R) Joseph C. Walker, Eugene Giles — president, and Darrell C. Robinson

## ART GUILD



**First Row: (L to R)** Nina West, Frank Mosley Jr., — vice president, Brenda Jones, Lisa Transley — asst. secretary, Rosetta Barbee, LaVon Harris, Carolyn Merritt, and Rosilyn Fields — secretary  
**Second Row:** Tony Northern — president, Earl Fugua, Sandra Boyd, Karen L. Anderson — treasurer, Robin McGhee — chaplain, Bennie E. Perkins, Susan Schleton, David A. Solomon, and Eugene Clark — reporter  
**Third Row:** George E. Strain, and Victor Bond — sgt. at arms



# MECHANICAL ENGINEERING CLUB



**First Row:** Pam Pam Taofeek, Mrs. Y. Y. Clark, and John M. Jones — president  
**Second Row:** Andrew R. Robinson, Manohar Laz, Jimmy Aji Bona, Willie L. Brown and Abraham Nesbitt  
**Third Row:** Reginald W. England, William J. Farley, Stanley Campbell, Major H. Clay Jr., John W. Nichols, Gerry M. Dupree, Pegenald Garvin, and Darrell L. Hinton

# KAPPA OMICRON PHI



**First Row (L to R):** Helen Benton — recording secretary, Sheila Frederick — secretary, and Victoria McCroskey — president  
**Second Row:** Jo Ann North — reporter, Mrs. Dolores Harris — advisor, Delois Marshall — treasurer, and Juana Lorkin — vice- president



## SOCIOLOGY CLUB



**First Row (L to R):** Juliet A. Gray — treasurer, Caroline S. Gamble, Myra Turnipseed, Pamela Simon, and Deborah Sweeting

**Second Row:** Garry L. Patton, Tim Marshall, Moses F. Mullins Jr. — program chairman, Everiean Bell — vice president, Dorothy Stephens — adviser, Sheila Choates, Joseph Mullips, Jeff Pugh, and Ernest B. James — president

## AMERICAN HOME ECONOMICS ASSOCIATION



**First Row:** Janet McFarland, Karen L. Craighead, and Delois F. Marshall

**Second Row:** Dawn Dean, LaFreda Crockett — chariman, Winifred Stephens, Edie McDonold, Essie Steele — reporter, Carmeleita Johnson, and Gail Collier — secretary

**Third Row:** Wanaa Goodman, Blanche Bond, Emma Maclin, Jeanette Franklin, Marilyn Champion, Karen Turner, Martha L. Jones, Dr. Doris Kennedy — adviser, and Nerrynetta Bruton



## NATIONAL COLLEGIATE ASSOCIATION FOR SECRETARIES



**First Row:** Linda Starks — publicity chairman, Shirley Moon — vice president, Nancy Tucker — secretary, Janet L. Chunn — president, Cathy L. Brown — treasurer, and Rena C. Ellzy — adviser  
**Second Row:** Deborah Minnifield, Natalie D. Scates, Mary A. Ross, Dorothy L. Harris, Sharon Wilson, Darlene Lawrence, Avon Buford, Jarethea Brandon, Mabel Jordan, Elizabeth Brown, and Gail Acklen

**First Row:** Eugene Giles, Lawrence S. Bright, Jacqueline L. Campbell, Joan E. Franklin, and Phyllis Shaw  
**Second Row:** Dr. James Adams, Cathy Estes, Eva A. Williams, Fekerte Tsdesse, Verginia Ellison, Alyce L. Eason, Roland Thompson, and Joseph C. Walker — president  
**Third Row:** Marquita Walton, Pamela Clark, Michael Hayes, Allen C. Tatum, Darrell C. Robinson Jr., Graylon Palmer, Thelma Kelsoe, and Robert E. Mayers



## BIOLOGY CLUB



## ALPHA LAMBDA DELTA



Michelle Adams — vice president, Sheila Bringham — secretary, Karen Sharpe, Rayceil Lewis — reporter, Lillian Thompson — president, Clory Uddyback, Betty Joy, and Regina Taylor

**First Row:** Darlene Wooten, Kathy Scott, Dwayne Overton — asst. sgt. at arms, Reginald Williams — vice-president, Tony C. Evans — president, Bernice White — secretary, Luther Lee — sgt. at arms, Leslie Jackson, and Raya Dell

**Second Row:** Allen Smith, Garland Garrett, Sequetia L. Ervin, Michael D. Ternoir — chairman, Patricia A. Scott, Archie D. Dailey, and Wilbert T. J. Alexander



## CHICAGO CLUB



# BROTHERS OF HARAMBEE



**First Row:** Larry Murphy, Dennis Witherspoon, and John Rapier  
**Center:** Larry Whiting  
**Third Row:** Fred Earthorn, Graylon Palmer, and Randy Randolph

# OHIO PLAYERS CLUB



**First Row:** Christy Strong, Joni Howard, Angela Crum, Mary Williams — vice-president, Phyllis T. Rose, Donna Holmes, Joni McReynolds, and Gayle Wortham — secretary  
**Second Row:** Angela R. Campbell, Sherri L. Wilson, Bernita A. Young, Sheridan R. Reid, Joyce L. Byars, Rhonda J. McCreary, Mark E. House, Leander Whitely, Lloyd L. Woods, Dwayne Lamb, Darrell Harris, Marcia Hill, Linda Hughes, Sharon Horton, Anthony P. T. Smith, Karen L. Craighead, and Kathy Perkins  
**Third Row:** Ricky Walkins — treasurer, Clarence Clemons, Rodney Lewis, Alfie Statlworth, Harold Dorsey, Allan Bobbitt, Michael D. Slade — chairman, Sid Cameron, Robert Johnson, Theodore Anderson, and Mallory Jackson





## HANKAL HALL OF OFFICERS

(L to R): Maxine Headerson — president, Myra Turnipseed — secretary, and Margaret Horton — vice- president

## CATHOLIC ASSOCIATION



**First Row:** Rosalyn Fields, and Karen L. Craighead

**Second Row:** Lupe Rodriguez — president, Ayewoh M. Ehi, Rena Fields, Tim Marshall, Zeph Ugwuneil, Augustine I. Nwuli, and Peter Ekpene

**Third Row:** Marcus Hammonds, Longinus Chima, Angele Boune Jr., Joseph Suggs III, Chris I. Asouzu, Dominic E. Okon, and Emmanuel E. Ansa

**Fourth Row:** Thomas Cork, Daryl R. Ferguson — treasurer, and Cass F. L. Teague Jr.



## MUSIC EDUCATORS NATIONAL CONFERENCE



**From Right:** Charles Collins Jr. — president, Adonis Kimble, Dr. W.O. Smith — advisor, Constance Ridley, Bruce Edwards, Michael Dubose, Charles Black, Jessie Robinson  
**Back Row:** LaVert Woodard, Marilyn Davis, secretary; Audrey Branham, recording secretary; Danny Arnold, Rickey Janett — vice-president; Mrs. G. Simpson — advisor

## PAN HELLANIC COUNCIL



**Front:** Charlie Law, Arlena Sawyer, Debra Simmons, Roxanne Box, Joe Palmore, Cedric Cox, Candias Jo, Kenneth McDonald, Sandra Quash, Jewell Atkins, Linda Wade, Kenneth Wilson, Michael Miller.  
**Back:** Lindsey Posey, John Strachan, Ethel Mathews, Jeffery Teamer, Andre Peek, Karen Harris, Larry Murray, Cliff Mann, Jesse Williams, Wendell Cox, Erkin Oglesby, Preston Bailey, Ruby Pugh.





Linda W. Starks — president, Dr. Rena C. Ellzy — adviser, and Janet L. Chunn — secretary

## PI OMEGA PI

## PSYCHOLOGY CLUB



**First Row:** Deswell Forbes, Cassandra Williams, Bruce Taylor, Debra Oliver, Unknown, Chamel Easton, Tammie Meadows, Elizabeth Pringle.

**Second Row:** James Hampton, Betty Murphy, Freddie Bennie, Mattye Grace, Mrs. S. Herron, advisor, Joe Thompson.



# HISTORY AND GEOGRAPHY CLUB



**First Row: Left To Right,** Cassender, Fleming, Advisors: Mrs. E. McClain, Mrs. P. Pearson, Sharon Hall  
**Second Row, Left To Right,** Carl Grime, Harold Garner, Daniel Picott, Eric Evans, Linda Bell, Pamela Grier, Moneda Merriweather, Emma Kimble  
**Third Row, Left To Right,** Jim Wood, Larry Tatum, Richard Sills, Therode Brown.

# CHATTANOOGA CLASSICS



**First Row:** Franklin T. Swafford, Financial Sec. Ralph A. Phillips Jr. Vice President, Deborah D. Sheffield, Joe Nathan Rowe, President  
**Row 2:** David M. Simmons, Wille Cooley, Albert Reynolds,  
**Row 3:** Lesmer Morton, Tres. Travis C. Smith.



## TSU DANCE GROUP



**First Row:** Cassaundra Miles, Sheryl Raymond, Carmen Ramos.  
**Second Row:** Barbara Phelps, advisor, Wanda Evans, Debbie King, Arnetta Davis, Bernice Bassett.  
**Third Row:** Jay Riley, Christy Strong, Lynda Scott, Barry Bruce, Christine Webb, Andrea Mahone.

## ADVENTIST STUDENT UNION



Vanessa Mitchell, Melvin Lightford, Devon Bernard, Moses Mullins, Jackie Bellamy, Telinda Thomas.



## TSU JAZZ AND ROCK ENSEMBLE



## THETA ALPHA PHI



**Seated:** Joe Palmore  
**First Row:** LaParee Young, Andrea Fitzpatrick, Linda Lawrence, Mr. H. Brady, Advisor  
**Second Row:** Larry Williams, Bobby Madison





**First Row:** Adriene Partridge, Wyteria Davis, Kenneth King — chairman, Vivica Wright, Claude Allen.  
**Second Row:** Nathan Pride, Michelle Adams, Juanita Walker, Chris McKinney, Kim Clark, Debra Leslie.

## STUDENT ELECTION COMMISSION

## TSU CHOIR



Pianist — Miss Carol Stone; Director — Dr. E. T. Goins; Assistant Director — Charles Collins, Jr.; President — Donell Crosby



## ALTO:



**First Row:** Valerie Crouch — Treasurer; Lenoria Ridley, Addie Rippy, Shirley Moon, Jessyca Snow, Gail Murphy, Cheryl Perteete, Bonnie Reffeggee, Marilyn Davis

**Second Row:** Constance Ridley, Cecilia Temon, Aretha Davis, Donna Tribble, Brigitte Headen, Karen Harris — secretary; Kathy Bruton, Linda Starling, Gwendolyn Barkley, Leslie Brown

## BASS:



**First Row:** Charles Collins, Jr. assistant director; Christopher Jennings, Melvin Owens, Jr.; Julian Edwards, Jeff Love, Leon Summers, Jr.

**Second Row:** Karlton Taylor, Kennett Payne, Charles Black, Gordon Brown, Adonis Kimble, John Green, Jr.; Arnett Young

## SOPRANO:



Sopranos — **First Row,** Charlene Robinson, Kiwanis Bryant, Monyette Cunningham, Theresa Comer, Deborah Reid, Joan Franklin, Michelle Bush, Dorothy Hunter, Wilma Robinson

**Second Row:** Sheila Cainion, Jeannette Vantrease, Debra Farmer, Pamela Clark, Andrea Morrow, Audrey Branham — vice-president; Renee Hill

## TENOR:

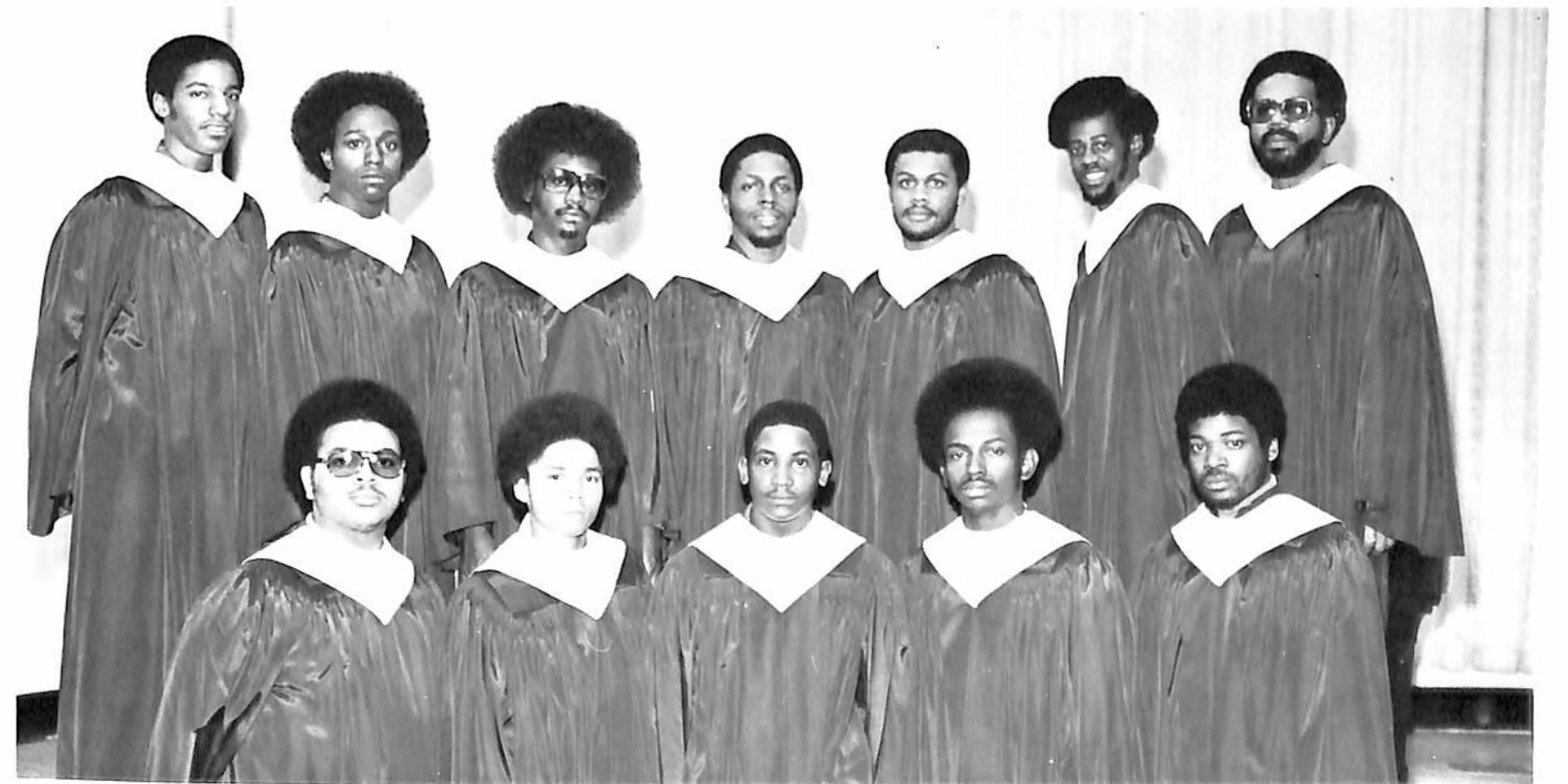

**First Row:** Quintin Willis, Ray McCall, Donald Handley, Rickey Jarrett, Ronnie Berry.

**Second Row:** Michael Dubose, Kevin Brandon, C. A. Duke, Donell Crosby — president; Edj England, Donald Thomas, Fred Masey



# HONORS PROGRAM



**First Row;** Linda Egerson, Lindie Bryant, Becky Swanson, La Quetta Luster, Juanell Turner.  
**Second Row;** Rhonda Walker, Natlin Bernard, Tony Lyons, LaVorious Maye, Andie Williams, Carmen Ramos, Glenda Martin, Carmelia Cammon, Jacqueline.  
**Third Row;** Sarah E. Minor, Altheia Cartet, Charles Drew, Jill Elliott, Bernie Walker, Wanda Moses, Wanda Gocher, George Armstrong, Rena Fields, Lisa Y. Hudson, Deborah Rippy, Frank Dosley, Jr.  
**Fourth Row;** Antenor Debois Nixon.

**Front Row:** Gena Townsend, Nettie Prewitt, Breneada Frame, Marcia Thomas, Sherry Haynes, Diane Dixon.  
**Second Row:** Verbie Jones, Terrance Cross, Phyllis Cotten, Viola Camble, Carol Britton, Deloise Dailey, Gregory Ryans.  
**Third Row:** Emma Maclin, San Bonita Thompson, Brenda Lewis.  
**Fourth Row:** William Bigham, Tammy Hunt, Darold McCrary.  
**Fifth Row:** Michael Carn, Kenneth Speller.



## MAJOR OFFICERS



**Seated:** Eddye Williams — Scrapbook chairman.  
**L to R:** Dennis Parker — Vice-pres., Sue Cannon — Decorations Chairman, Michelle Adams — Communications chairman, Ray ceil Lewis — Secretary, Eugene Jackson — Constitution chairman, Phyllis Adams — Ass't Sec.  
**Back Row:** Regina Taylor — Activities chairman, Kevin Williams — Induction chairman, Morris T. Cook — President.



## STUDENT UNION

## BOARD OF GOVERNORS



**Chairman — Mr. Michael Pollard**

Mr. Pollard, an active student on campus, serves as chairman this year. He is a senior from Opelika, Alabama majoring in Business.



### The Board Members

**Seated:** Gail Wortham, Debbie King, Elaine Walker, Michael Pollard — Chairman, Mrs. Thomas — Advisor, Denzil Bryant — Co- Chairman, Kim Clark, Mattie Grace — Secretary.

**Standing:** Michelle Adams, Ronald Lindsey, Ray Ceil Lewis — Ass't Secretary, Eugene Giles, Nathan Pride, Clifton Bolds, Bryan Williams — Chaplin, Candias Jo, Kenneth McDonald.

### PURPOSE

The purpose of the Student Union Board of Governors is to initiate programs, coordinated by the Director of Student Activities, which serve the cultural, educational, recreational and social interests of the University family-students, faculty, administrative staff, alumni, and guests.



## MATH CLUB



**Front Row:** Mary Jones, Karen Sharp, Lisa Pugh.  
**Back Row:** Dr. Knox — Advisor, Eugene, Larry Robb, Cathy Jackson, Frank Watkins, George Dickerson.

## STUDENT COUNCIL OF EXCEPTIONAL CHILDREN



**Front Row:** James Crutcher, Constance Monson, Norma Steele, Elizabeth Glenn, Candias Jo, Laura Yander, Carolyn Flack, Charlie Law, Gwen Currie.  
**Back Row:** Kendall Hawkins, Joyce Mills, Mordis Morris, Karen Willis, Mrs. Powell — Advisor, Mary Brown, Judy Peoples, Monyette Cunningham, Amanda Compton, Mary Wilson.



**KAPPA**

**DELTA**

**PI**



**GAMMA**

**BETA**

**PHI**



**Seated:** Beverly Webb, Debra Deaderick.  
**Standing:** LaJeannia Lacey, Desiree White, Susan Schelton



## UNIVERSITY YEAR FOR ACTION VOLUNTEERS



**First Row (L to R):** Olivia Brown — coordinator, Margaret Horton, Etta J. Ray, Velma Jones, and Wandra McNeal  
**Second Row: Standing** Lawrence Umeadi, Joylite Riley, Reginald T. Floyd, Rhonda Chaney, Norvell Perry, Donna Grayer, Fran Howse, and Dr. Andrew Jackson, Assistant Director

## CRIMINAL JUSTICE CLUB



**Row 1:** Regina Lewis — President, Mrs. Loren Gaiters, Adv., Nettie Parker — Vice Pres., Vanessa Beane, Cathy Washington, Loretta Lang.  
**Row 2:** Pamela Sharpe, Gail Foster, Rita Woods, Leneise Swett, Henry Perry.  
**Row 3:** James Coleman, Phillip Beane, Charles Anthony, Annette Young, John Nesbitt.



**KAPPA  
KAPPA  
PSI**



**"MUSIC MAKE ME FEEL LIKE DANCING"**

**MACE  
(ENGINEERING STUDENTS)**



**THE ADVANCEMENT OF KNOWLEDGE**



# PHI BETA LAMBDA

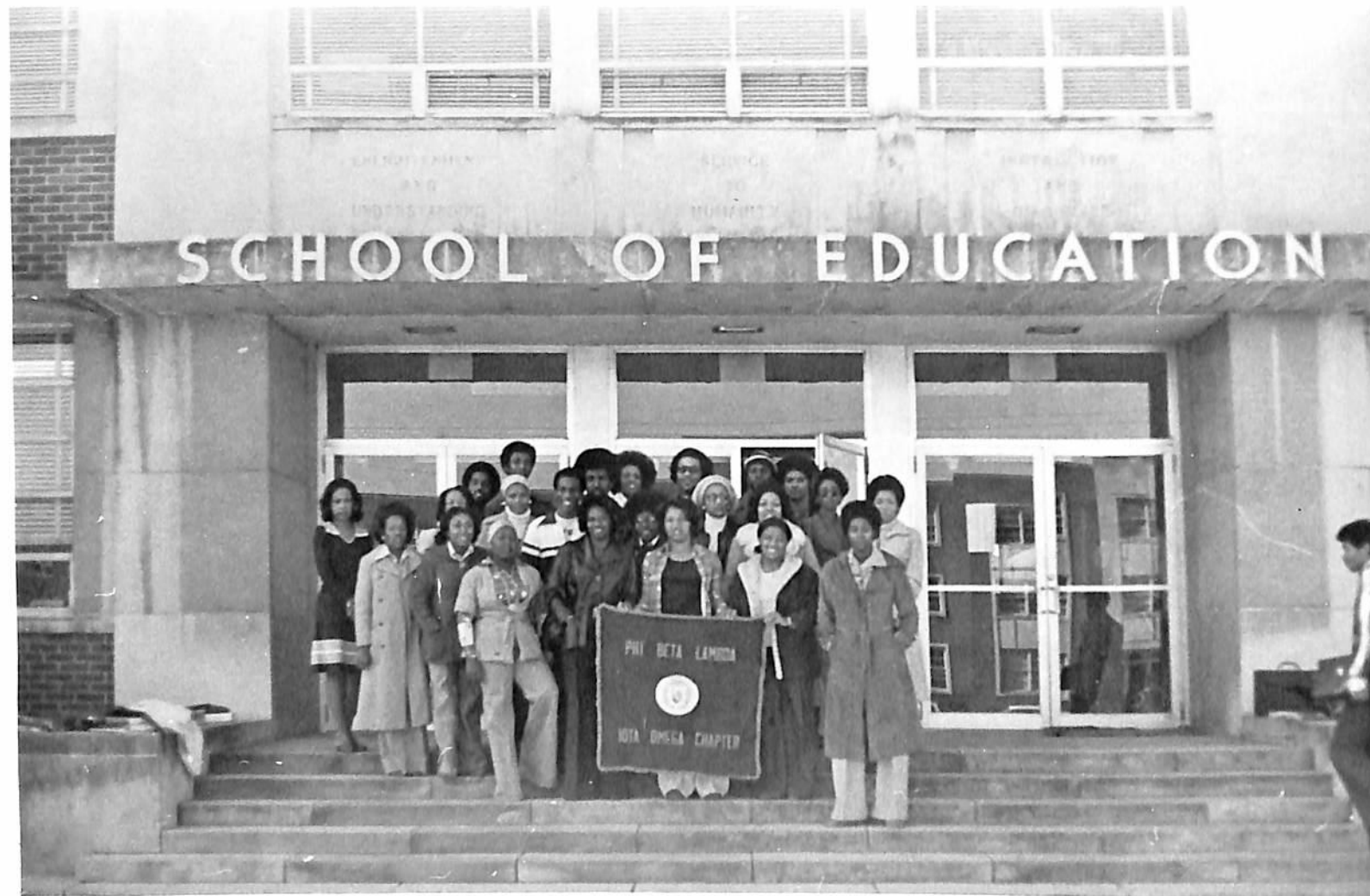

# ALPHA KAPPA MU



**From Left To Right:** Maurice Taylor, Glenda Moten, Susan Schelton, Phyllis Adams, Cynthia Arnett, Janet Chunn, Monyette Cunningham.



## POLICITAN SCIENCE CLUB



(L. to R.) Dr. Charles Sampson, dept head; Nathaniel Smith, adviser; Moses Mullins II, Barbara Greer, Richard Matheny, Desiree White, Jewell Atkins, Ron Thompson, Gail Kelcy, Edison Mosley, LaJeannie Lacey, Frank Prince, Robert Montgomery.

## SOCIETY OF WOMEN ENGINEERS

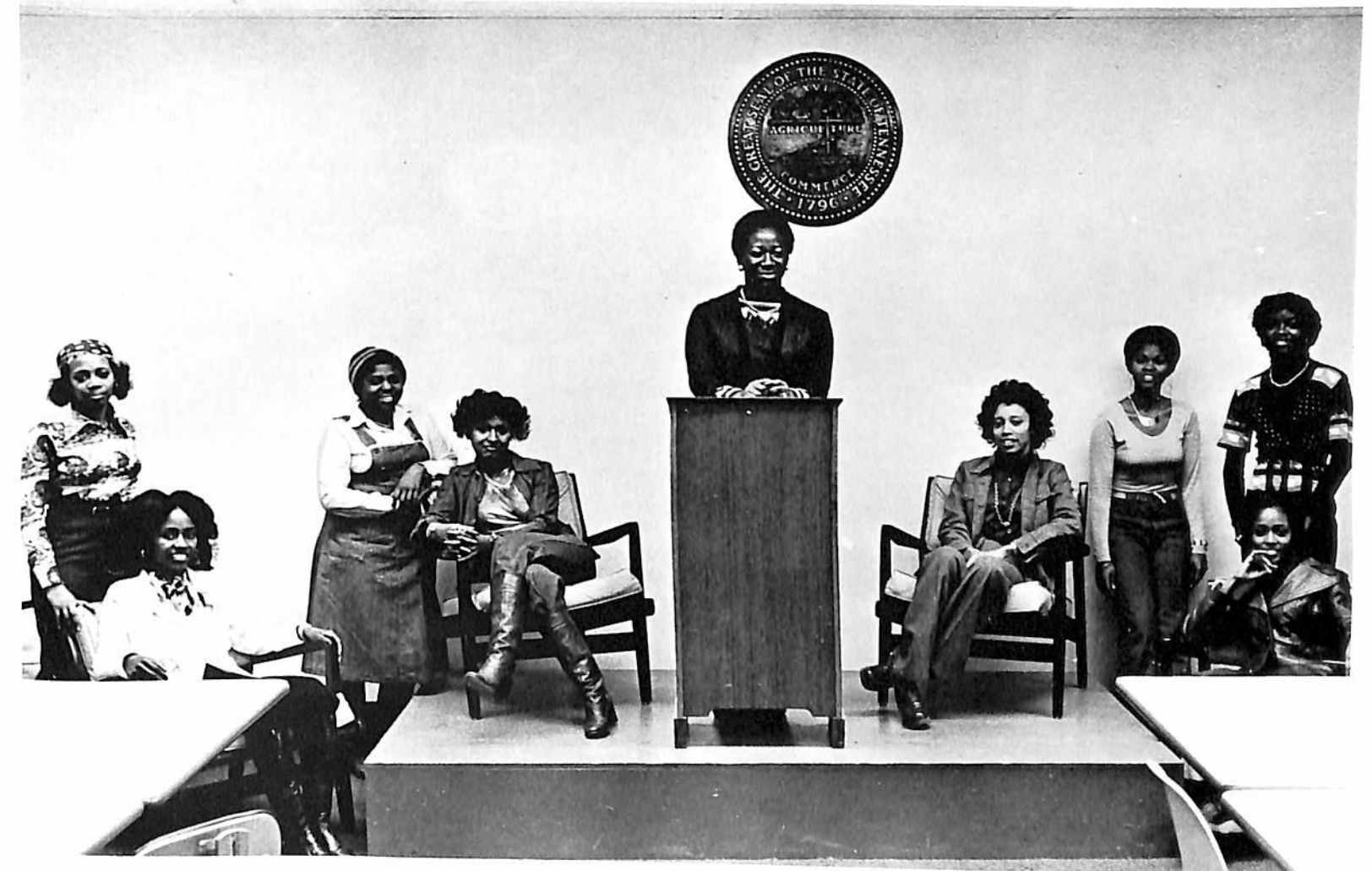



## GAMMA SIGMA SIGMA



### Members

**Row 1:** Margaret Horton, Linda Phipps, Myra Turnipseed, Pamela Simon; Historian, Vanessa Braden; 2nd Vice-president, Vicky Bond, Waldine Einfrey, Jimmie Bandy, Dorothy Winfrey.

**Row 2:** Stella Carson, Charlotte Moore, LaFreda Crockett, Linda Maclin, Sabina Dawson, Aquanetta Palm, Verlone Carter; Parliamentarian, Janice Cooper.

**Row 3:** Gladys Dotson, Patricia Battles, Phyllis Rose, Debra Huggins; Corres. Sec., Shelia Fredericks, Maxine Henderson; 1st Vice-president, Deborah Leslie; Chaplain, Gwendolyn Buskey, Shelia Jones.

**Row 4:** Linda Holloway, Karen Turner, Tanya Allen; Sgt.-at-Arms, Martha Jones, Delta Tolbert; President.

**NATIONAL  
SORORITY**

## ALPHA PHI OMEGA



### Members

**Front Row:** Billy Childress, James Traylor, Kevin Jenkins, Jesse Stewart, Frederick Cundiff, Quintin Willis, Billy Hardaway.

**Back Row:** Michael Holt, Alfred Printup, Fredrick Bennie, Orlando Richmond, Bobby Hayes, Jeff Grey, Larry Robb, Walter Knox.

**SERVICE  
AND FRATERNITY**



THE  
'77  
TENNESSEAN  
YEARBOOK  
STAFF



Ray Ceil is a sophomore from Greenville, Alabama. Major — Social Welfare and Communications

**Editor-In-Chief**  
RAY CEIL LEWIS



Joni is a sophomore from Xenia, Ohio. Major — Physical Education and Recreation.

**Assistant Editor**  
JONI McREYNOLDS

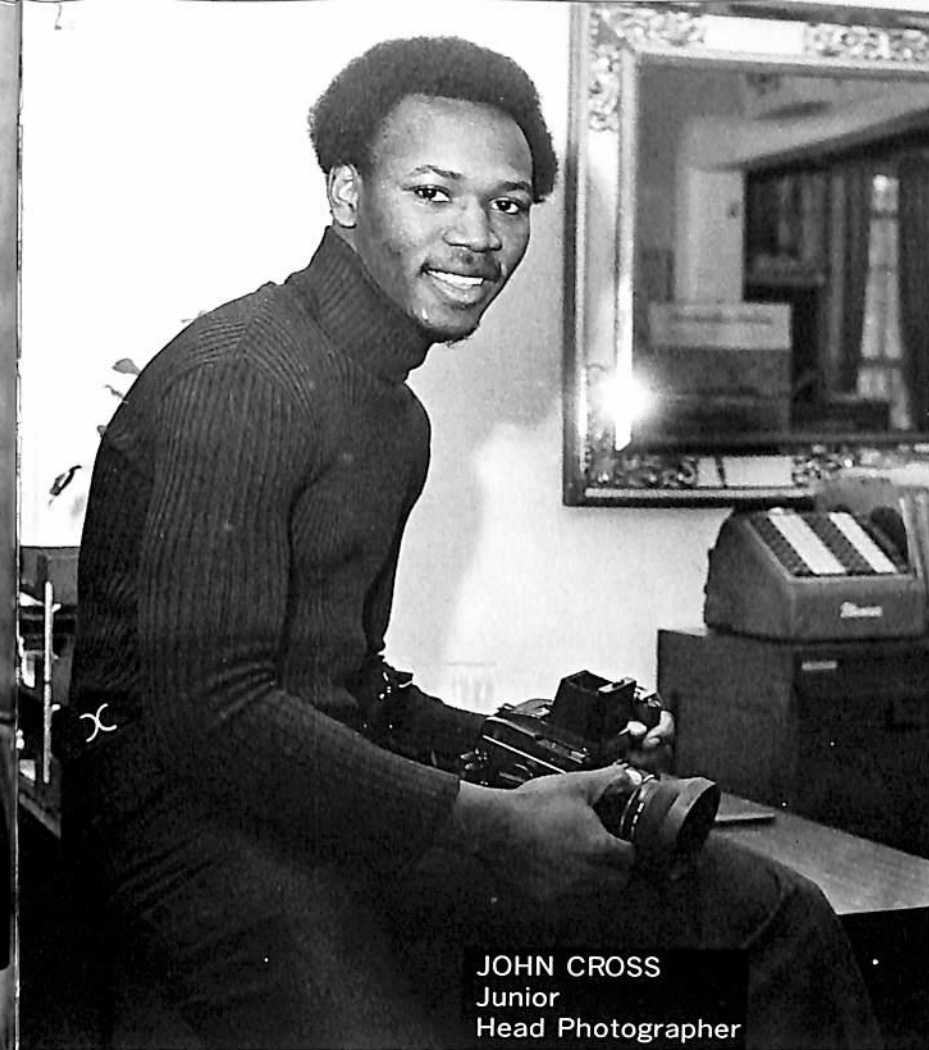

JOHN CROSS  
Junior  
Head Photographer



ROSALYN FIELDS  
Sophomore  
Campus Life Editor



KAREN CRAIGHEAD  
Junior  
Organization Editor



EMMA KIMBLE  
Senior  
Class Editor





## THE '77 YEARBOOK STAFF

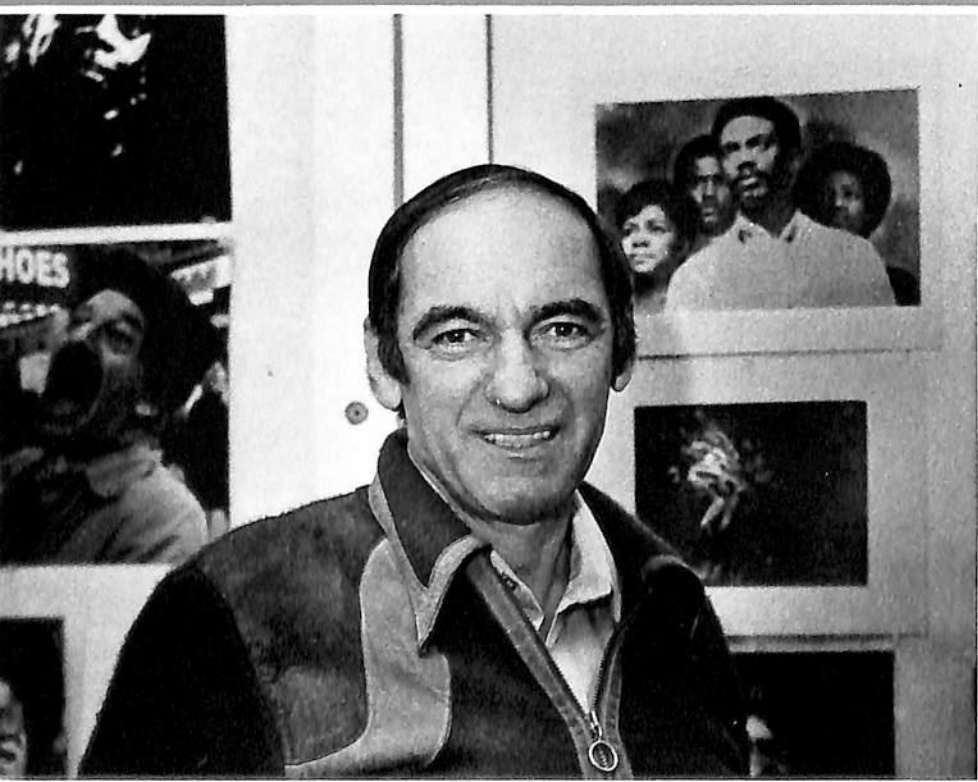

Advisers  
Mr. Joe Zinn, University Photographer of the Bureau of  
Public Relations  
Mrs. Ann Williams Bell, Director of Publications



Veronica Sims  
Junior  
Secretary



Rena Fields  
Freshman  
Layouts



Veronica Sims  
Junior  
Secretary



Kathy Stevens  
Sophomore  
Photography

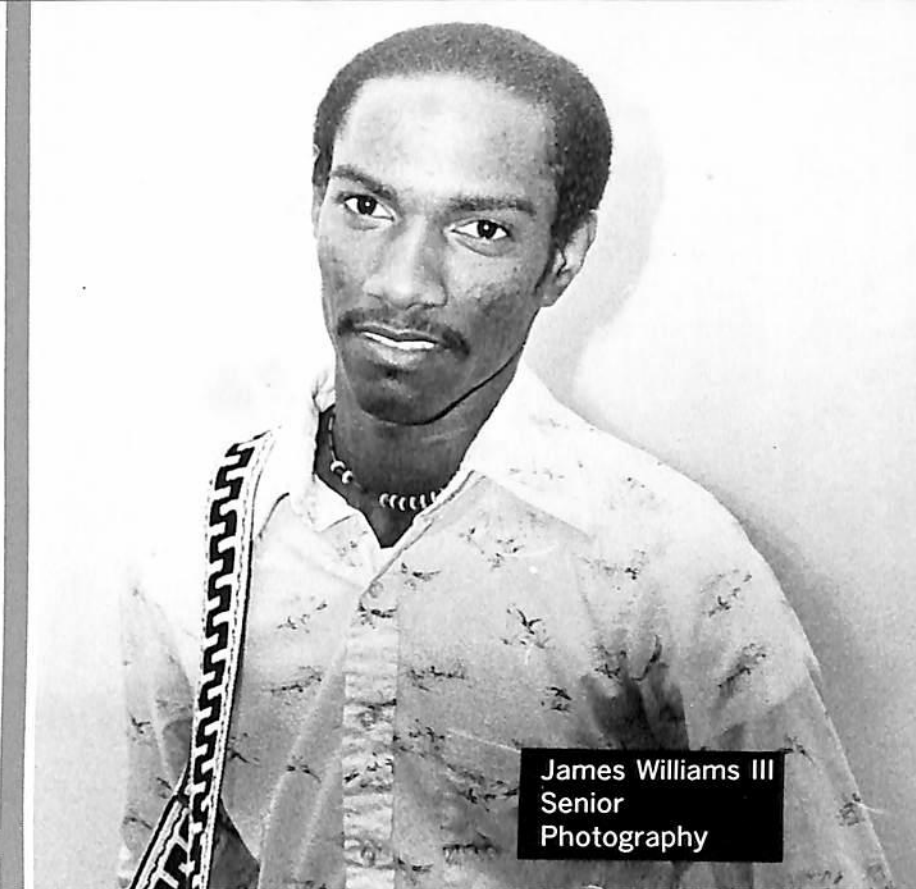

James Williams III  
Senior  
Photography



Stewart Smith  
Sophomore  
Layouts

**WE DEDICATE  
THE YEAR OF '77  
TO YOU!**



# CHEERLEADERS



**Bottom Row:** L'Iarivia Coleman, Veronica Lake  
**Center:** Vernon Cheaton  
**Top Row:** Tanya Allen, Dorothy Harris, Phyllis Rhodes,  
Acquanetta Palm.





# MAJORETTES

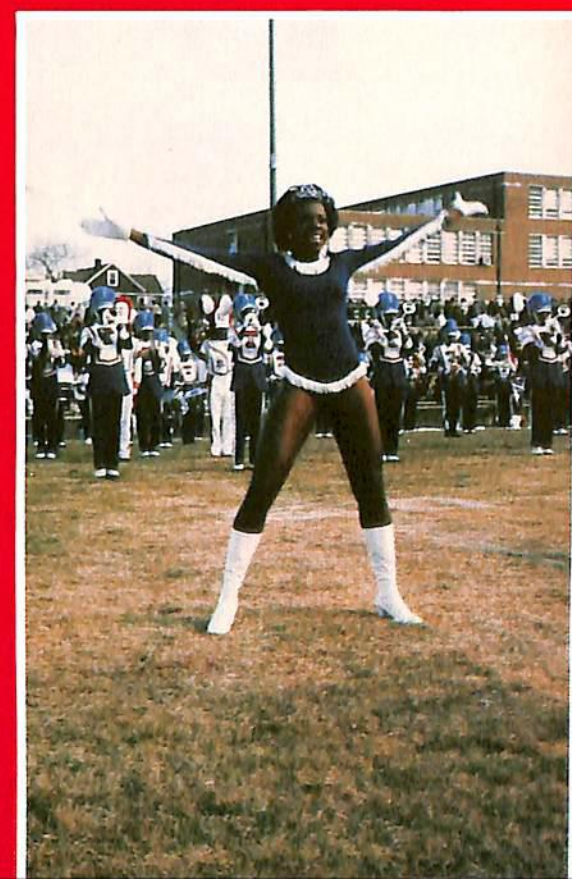

PAM SCOTT-head majorette

SANDRA GLENN  
DEBRA BANKS  
RENEE VINCENT  
WANDA EVANS  
TREVOR CROWDER



ALICE CHANEY  
DEBBIE KING  
CHANDRA NORMAN  
VICKIE GREEN  
YOLANDA WEBB  
ADRIENNE KILLINGS

**SHAKE,  
SHAKE,  
SHAKE!**







## THE BEST OF TSU!

Dr. Clifford Watkins — Director  
Ricky White — President Of Aristocrats

## FLAG GIRLS



**FLAGBEARERS:** Stella Carson, Rhonda Harris, Cheryl Watkins, Candace Battle, Olivia Bolin, Sabina Dawson, Stephanie Glenn, Sylvia Hamilton, Wilma Johnson, Carmen Ramos, Charlene Roberson, Linda Starks, Roland Taylor, and Myrna Owens





# "ARISTOCRAT BANDS"

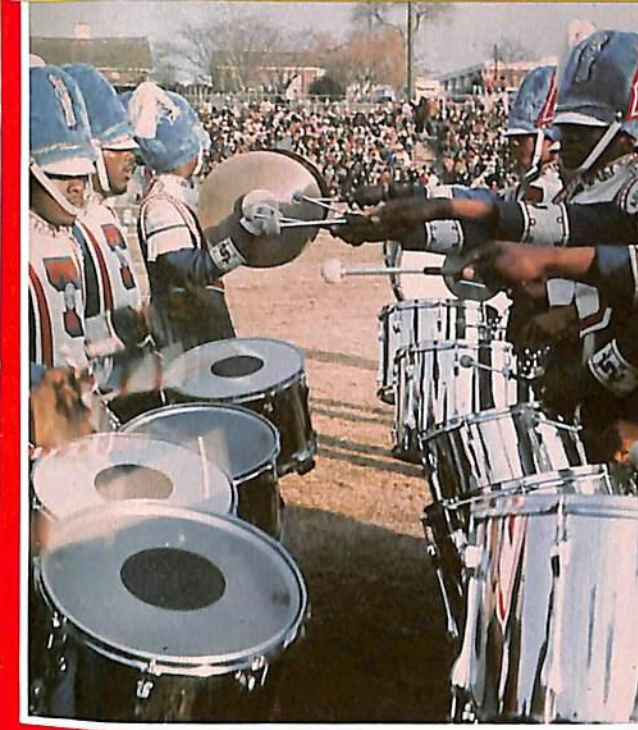

**DON'T STOP,  
KEEP ON,  
DON'T STOP!  
DON'T STOP!  
KEEP ON!**

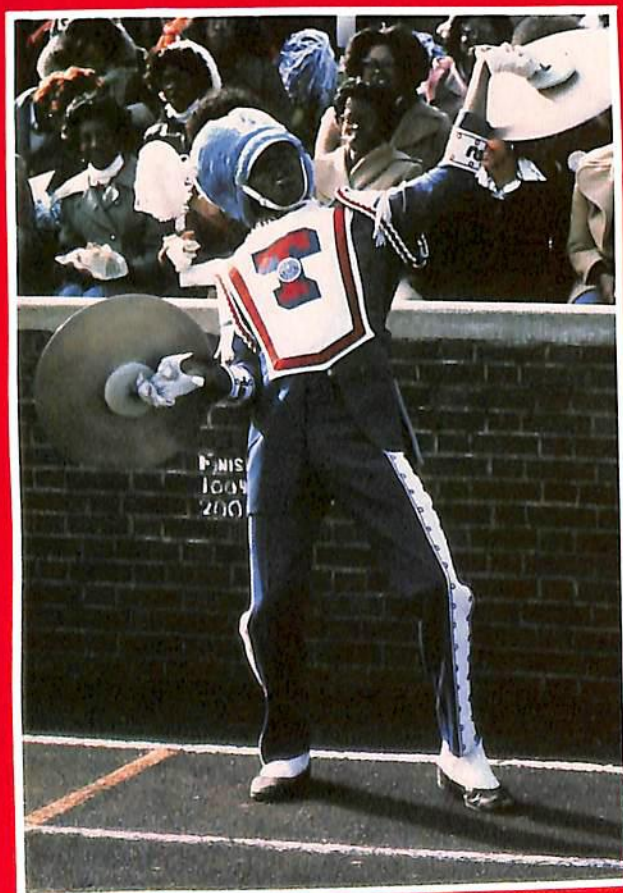



PICK UP  
YOUR  
FEET ...

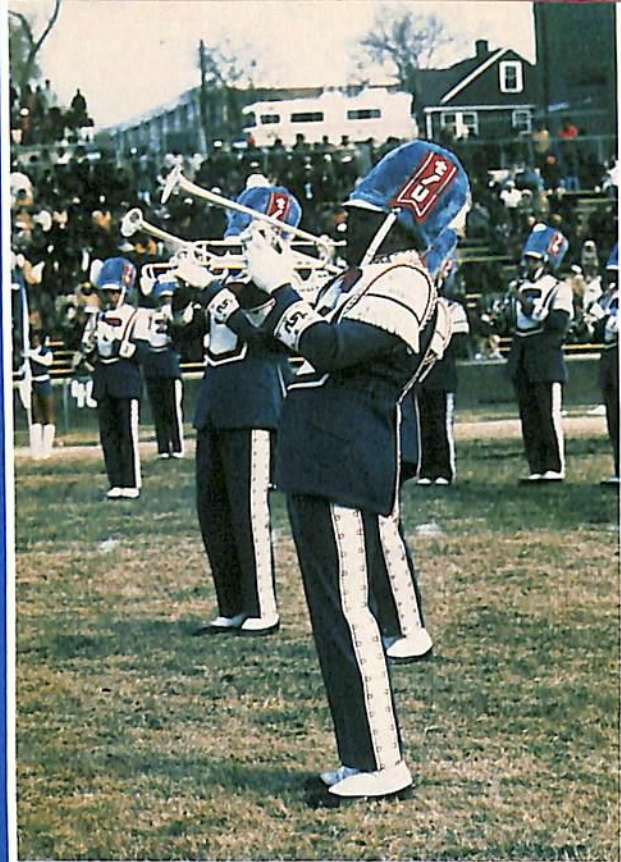

PLAY YOUR  
PART ...



DRIVE!  
DRIVE!  
DRIVE!



# SPORTS



The Sports Torch, through the years, has been carried with pride by Big Blue Tigers, Tigerbelles, and Tigersharks.





Head Football Coach  
John A. Merritt



TSU Score	Opponent	Opponent's Score
26	Middle Tennessee State University	17
23	Jackson State University	20
26	Alabama A & M University	0
21	Texas Southern University	8
18	Central State University	24
34	Grambling State University	20
21	Florida A & M University	3
21	Southern University	7
21	UT-Martin	26
14	UT-Chattanooga	14

# HOMECOMING . . .

And A Tie Game.  
At Least We Didn't Lose!





GRIDIRON FOLKS  
WHO KNOW AND  
CARE

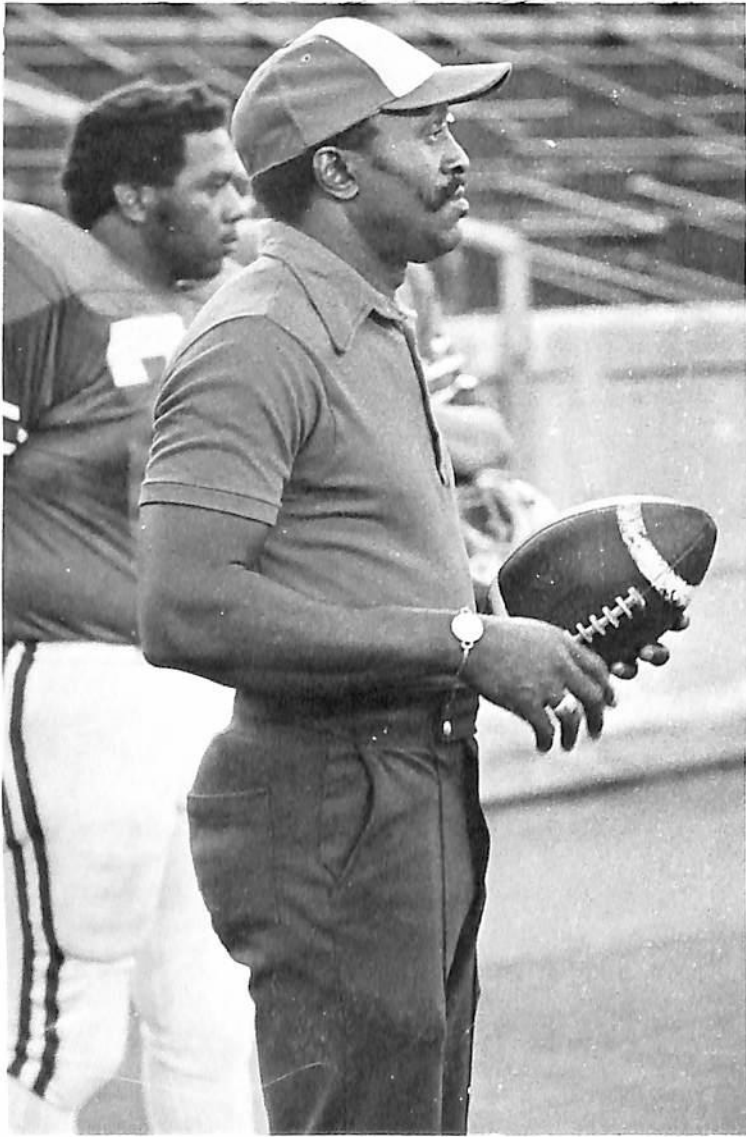

Willie Jones, Offensive backfield coach



Alvin Coleman, Director of Offense



Jesse James, Offensive line coach



Number 60, Robert Morgan, Center is assisted off the field after an injury by Trainer Willis Moore and Coach Jesse James

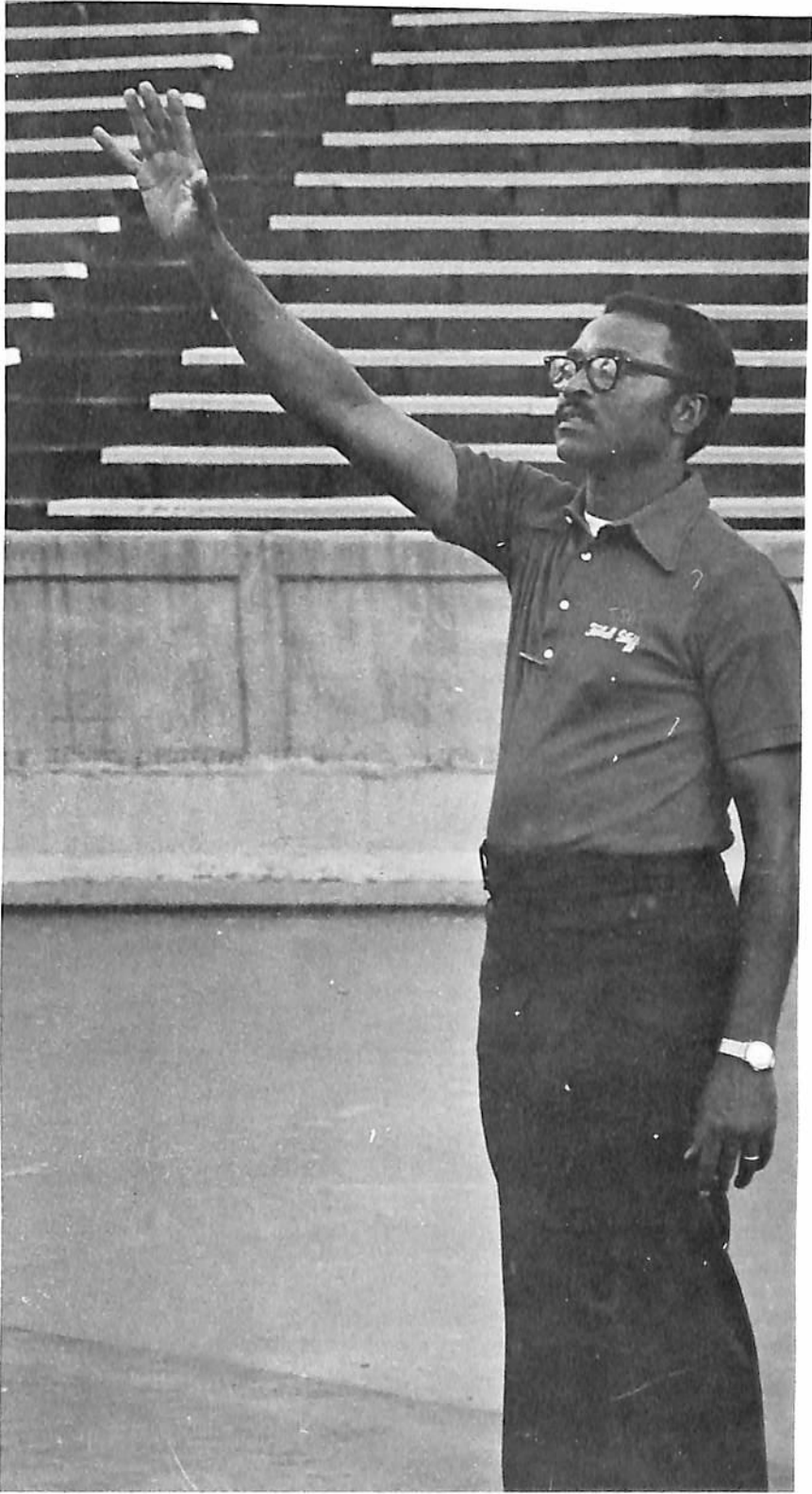

Joe Gilliam, Assistant head coach and defensive coordinator



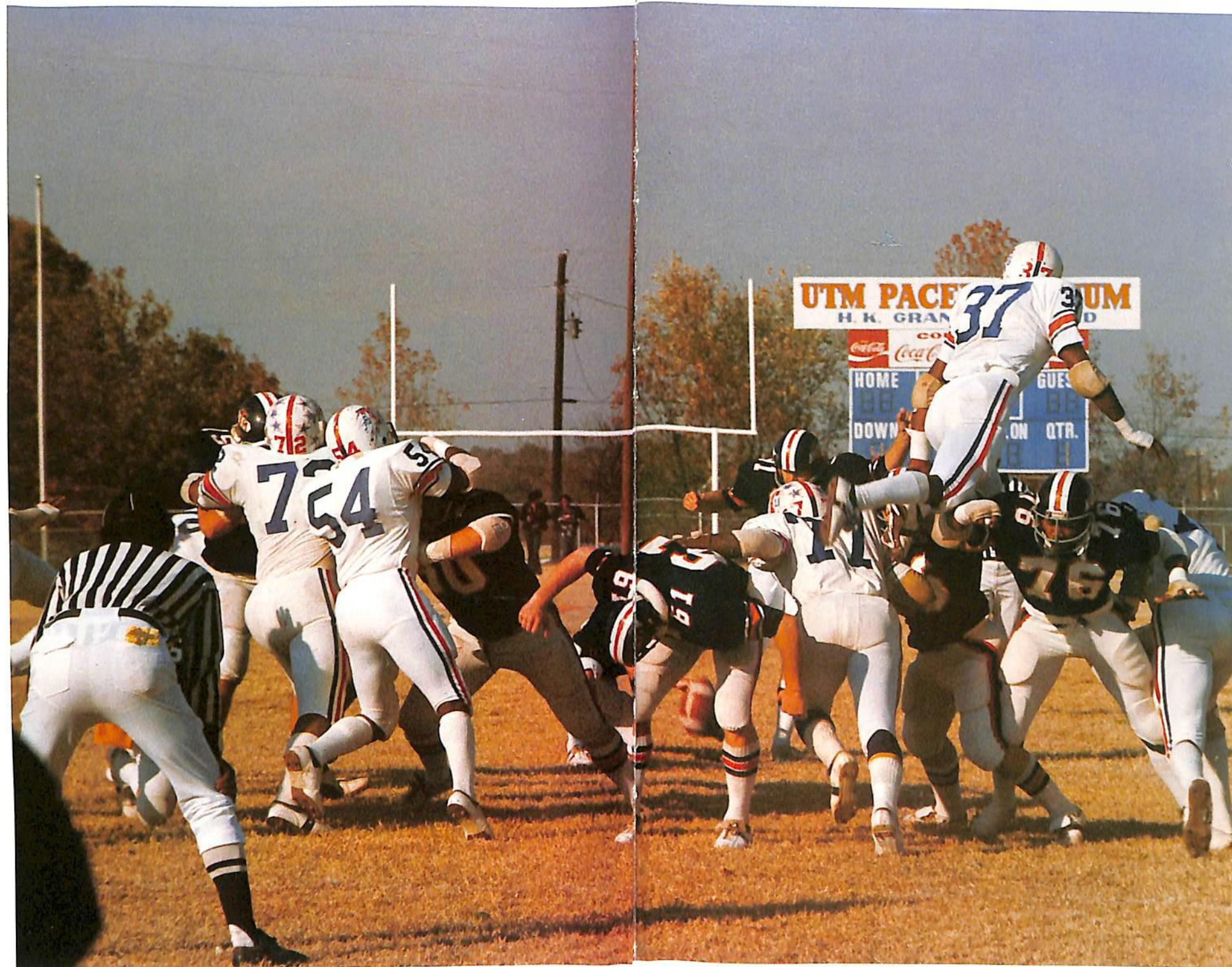

A flying leap by James Caruthers in a vain attempt to win against UT Martin failed to stem the tide. UT Martin won 26-21.

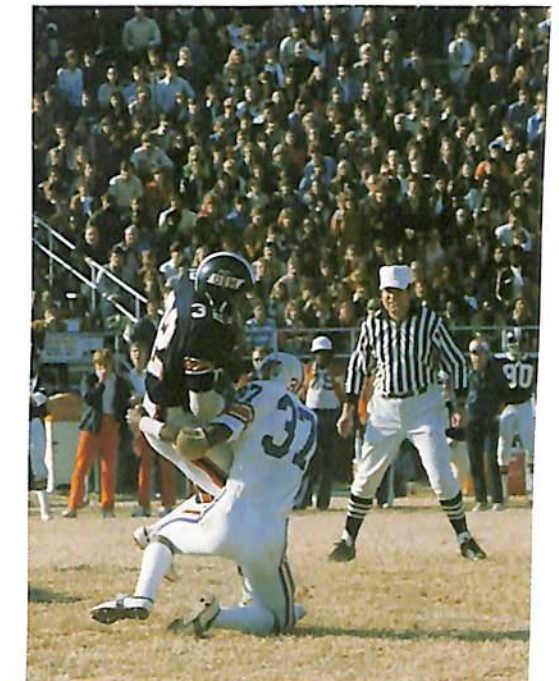

This was one of two losses suffered by the Tigers.





Donnie McCord, defensive linebacker, is about to earn his keep

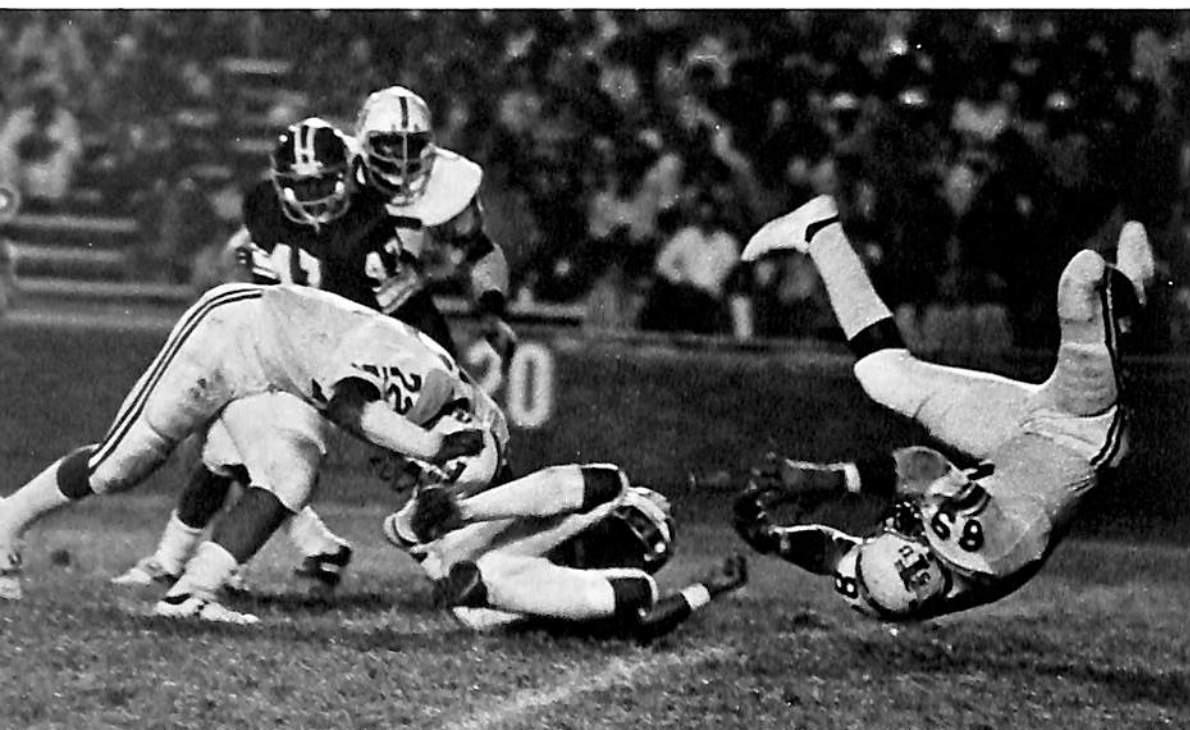

Tackle Stan Johnson and defensive end Dannie Robinson combine their efforts to stop the action on the 10 yard line

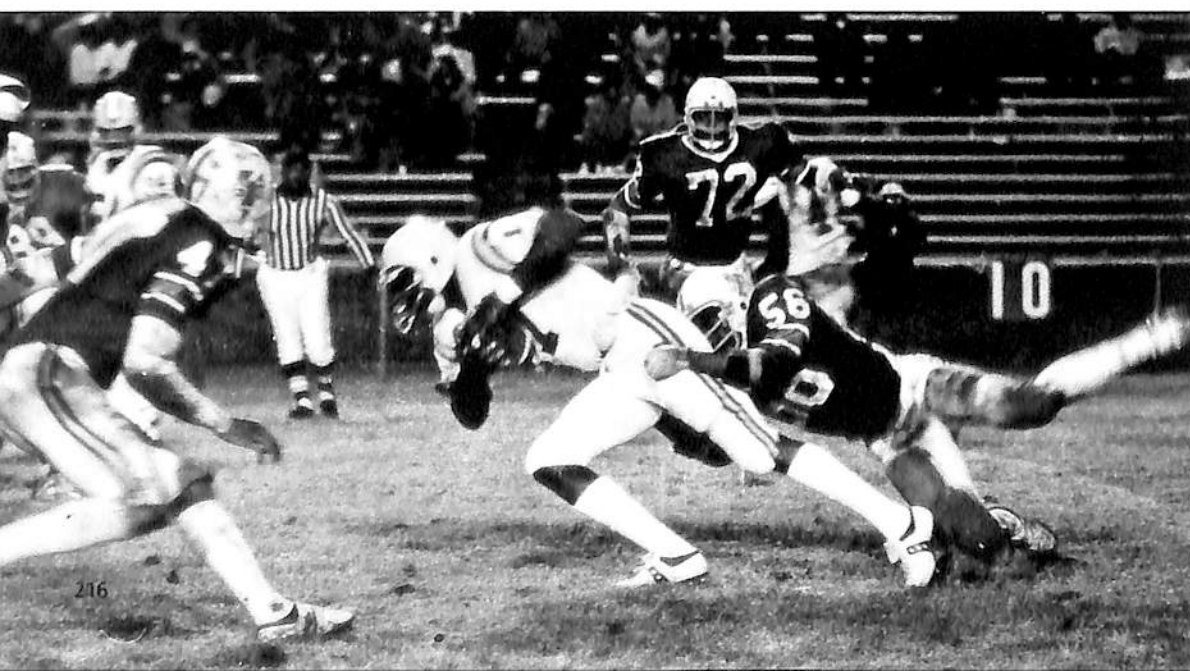

Linebacker Charles Mullins makes a neat tackle



Seven opponents couldn't stop Lawrence "Bad News" Barnes



They play rough out there. Even the referees got into the act.



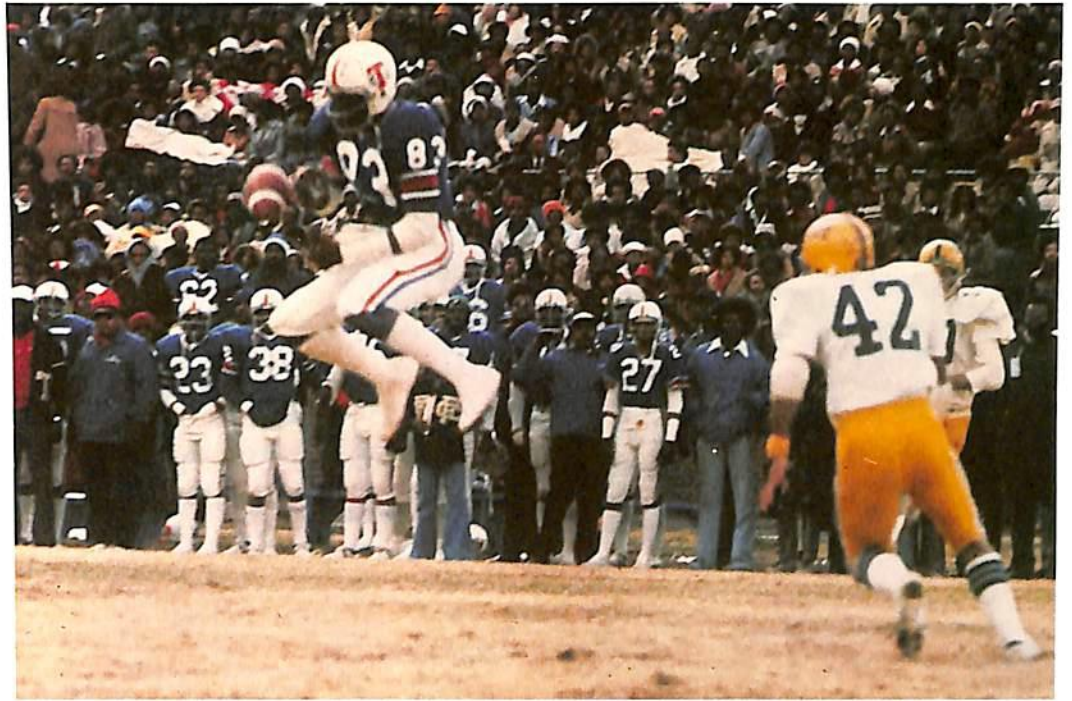



Quarterback Austin Thompson sets up to pass ...

hits his man, Flanker Gerald McRae right on the numbers. McRae

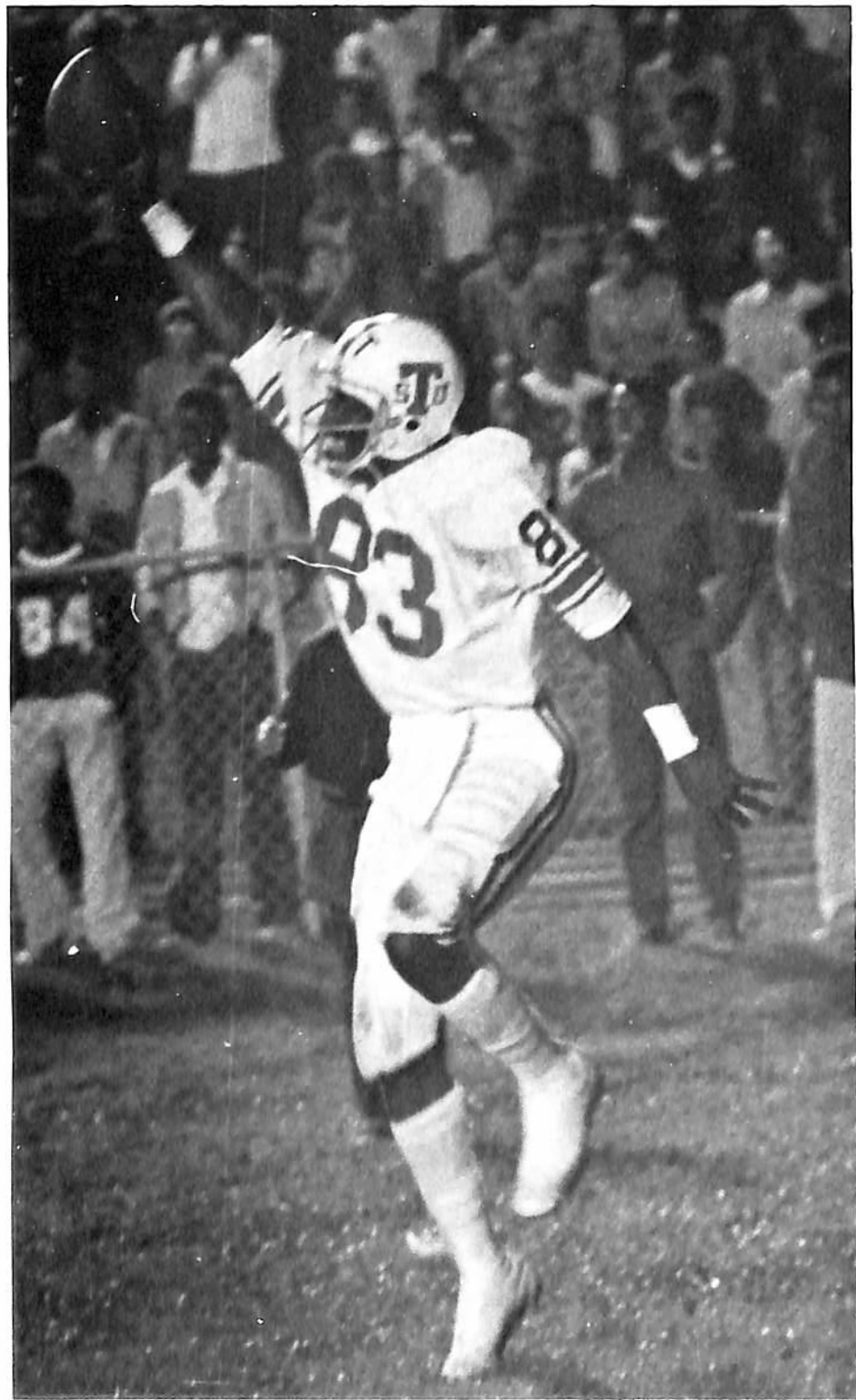

avoids Alabama A. and M. defenders ...

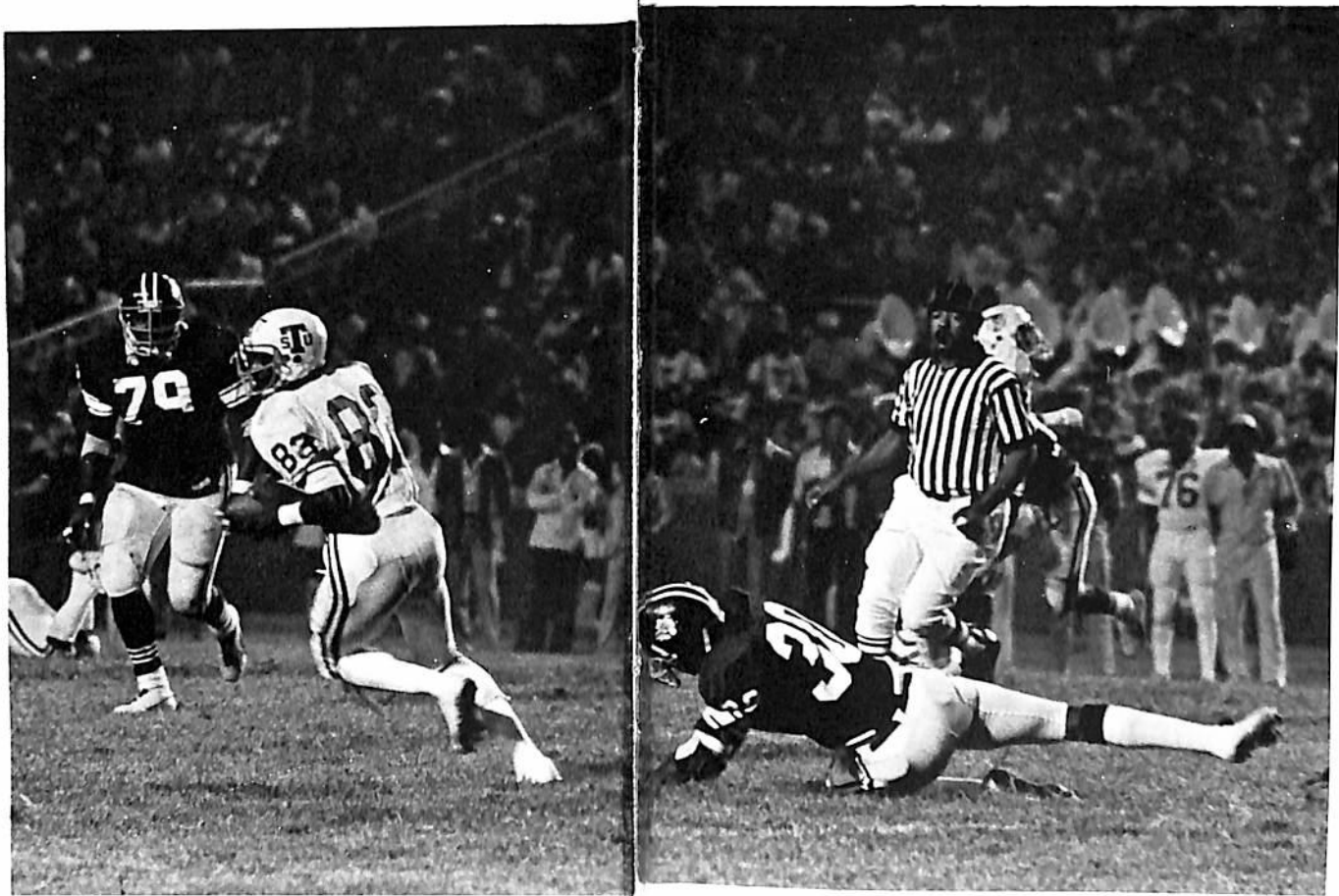

And it's another touchdown for the Big Blue Tigers. The final score: TSU 26 — A&M zip.





FRUSTRATION! Despite much pleading, planning, and praying by basketball coach Ed Martin, it was the worst season in recent memory

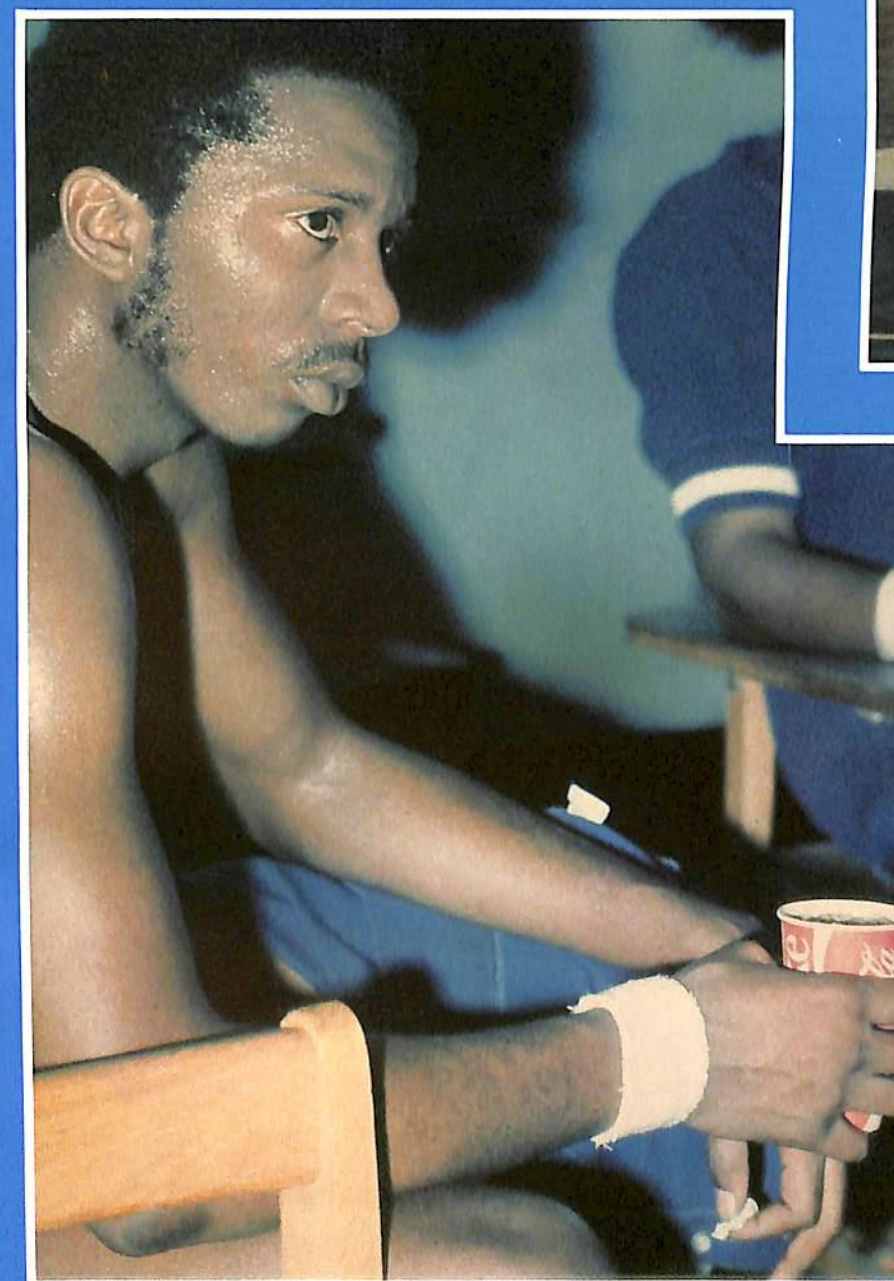
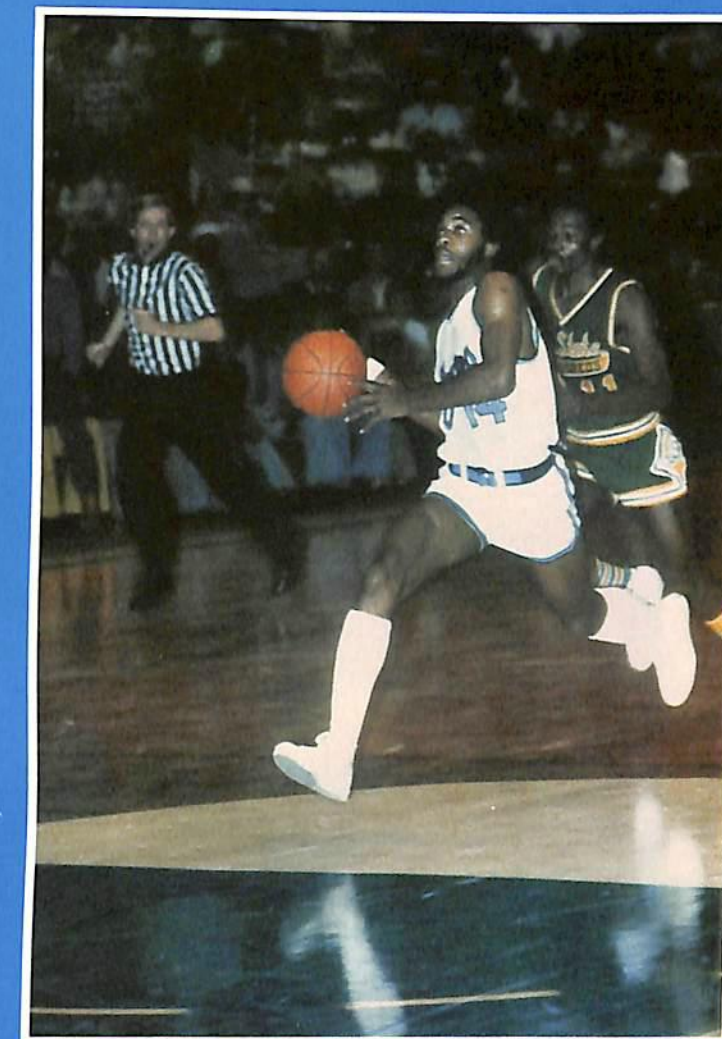
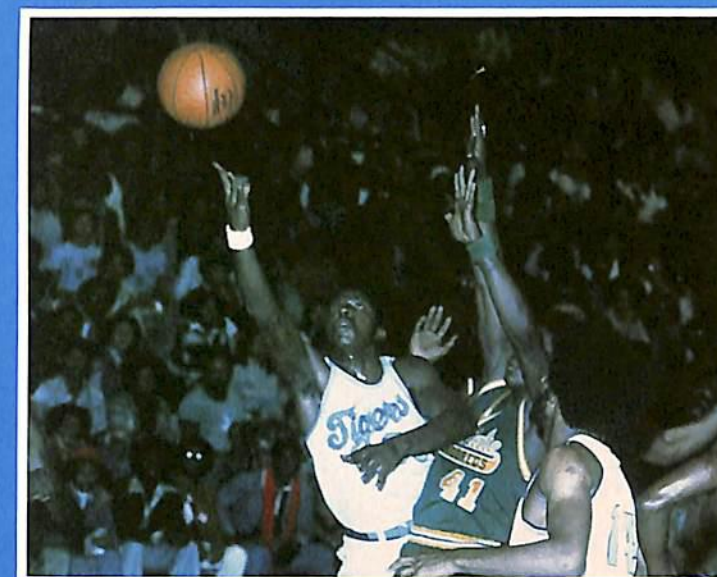



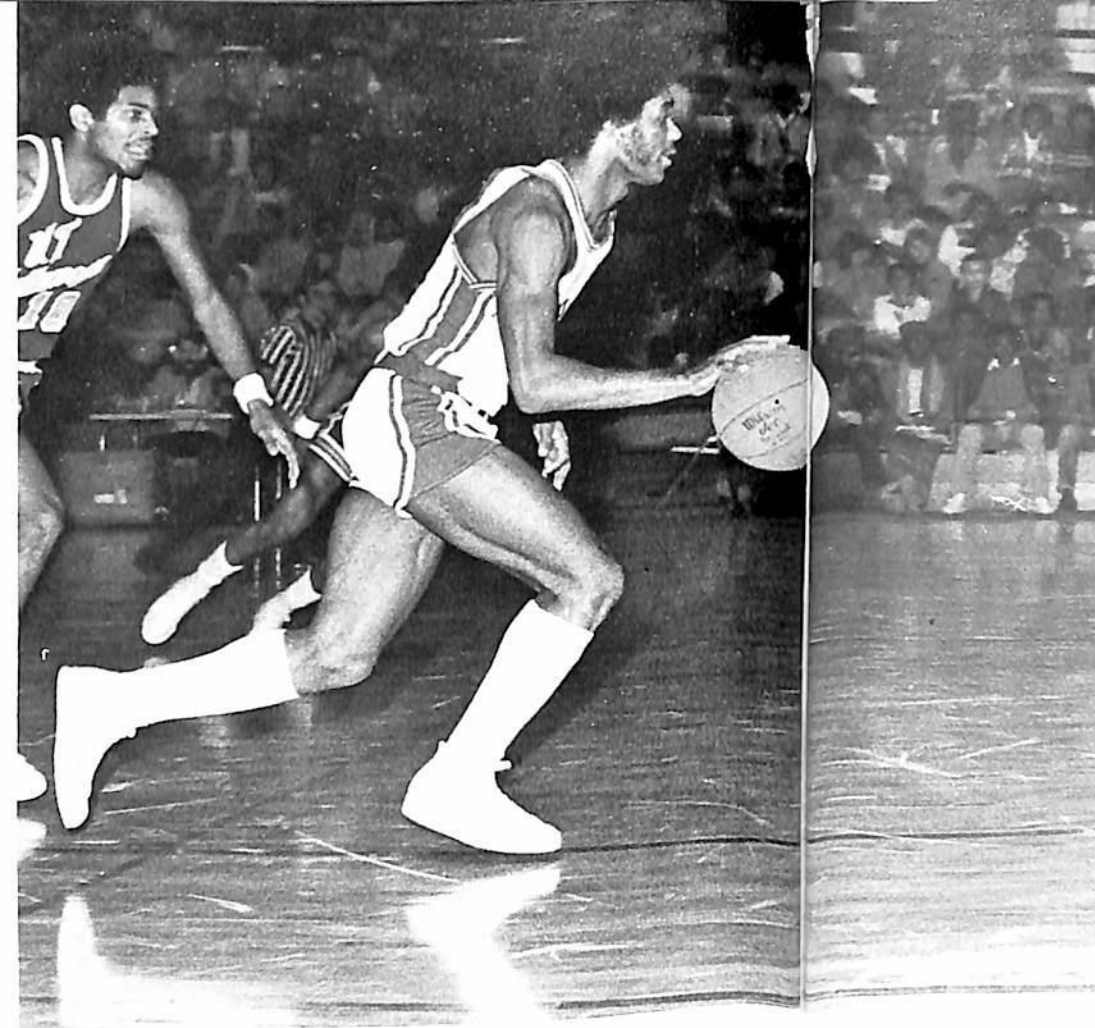

As the TENNESSEAN went to press, with seven games left in its 25 — game schedule, the Tiger juggernaut's won — lost record was an unbelievable 5-13, with no improvement in sight.

Despite real effort on the parts of Bernard Bailey, Ricky Cole and others, the team just couldn't seem to snap out of a Blue Funk.

Too many turnovers and too many unused opportunities at the foul line made the difference in many a game this season.

## THE TIGERS IN ACTION

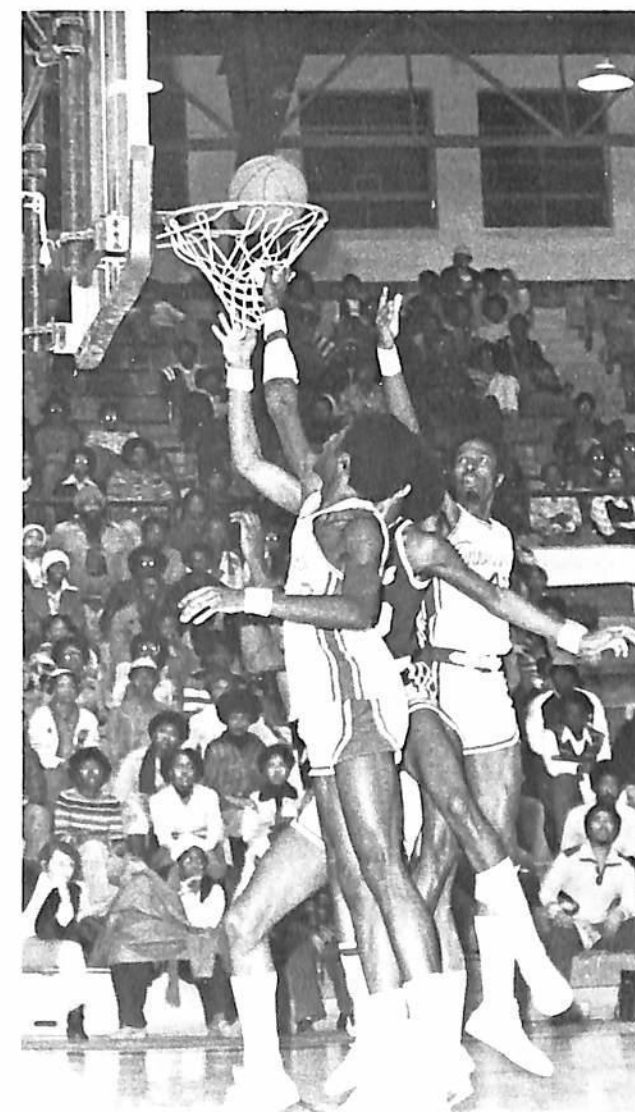





**YEA ... BOOOOOO!**



The Cheerleaders could always be counted on to put on an entertaining show and to cheer loudly in support of the hardwood Tigers, and the crowd was always volatile during good plays and bad. But this season, the plays were mostly bad. Home games drew large crowds.





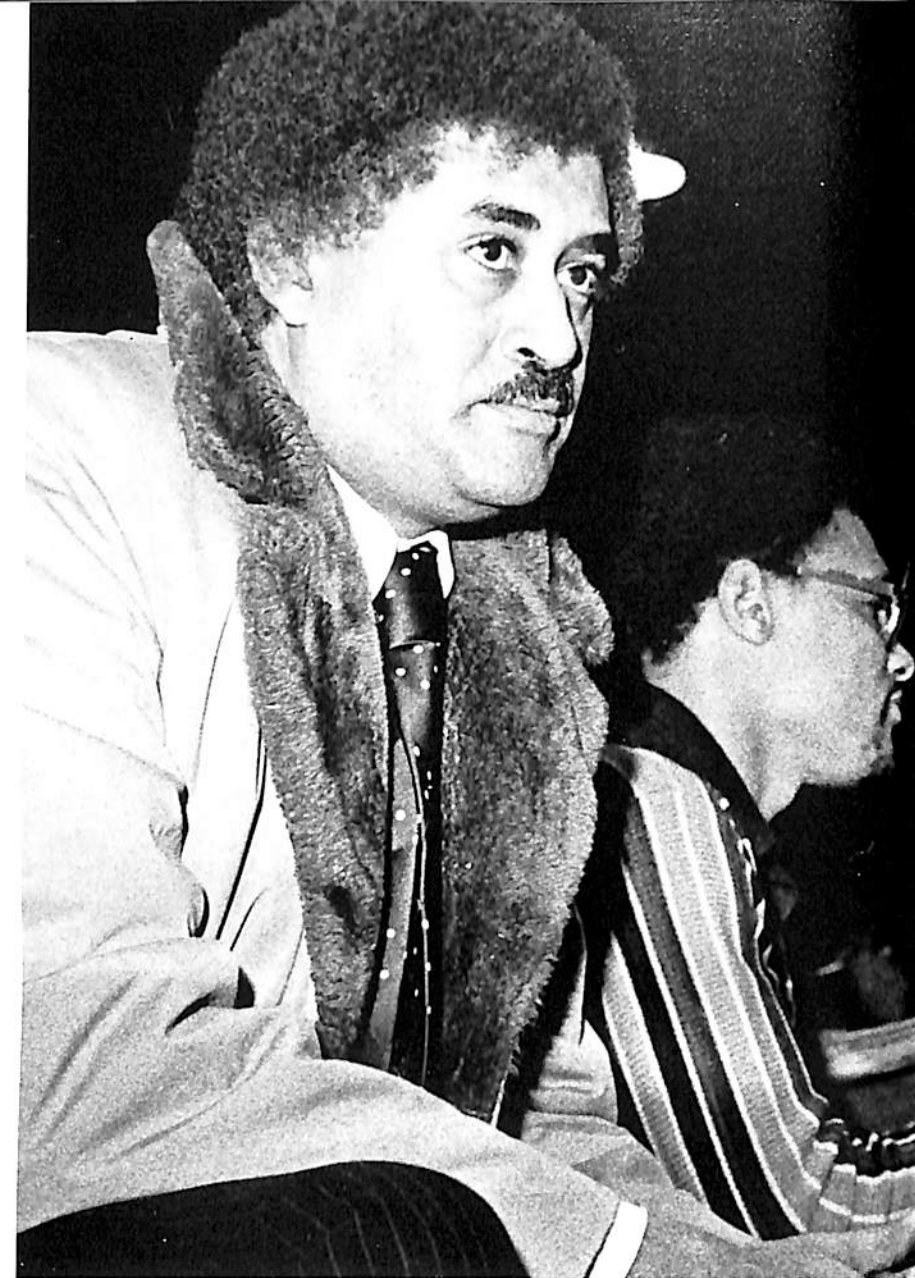

University president, Frederick S. Humphries, an avid sports fan, is always present at home games, lending his support both physically and vocally.

## MR. PRESIDENT GOES TO A BALL GAME

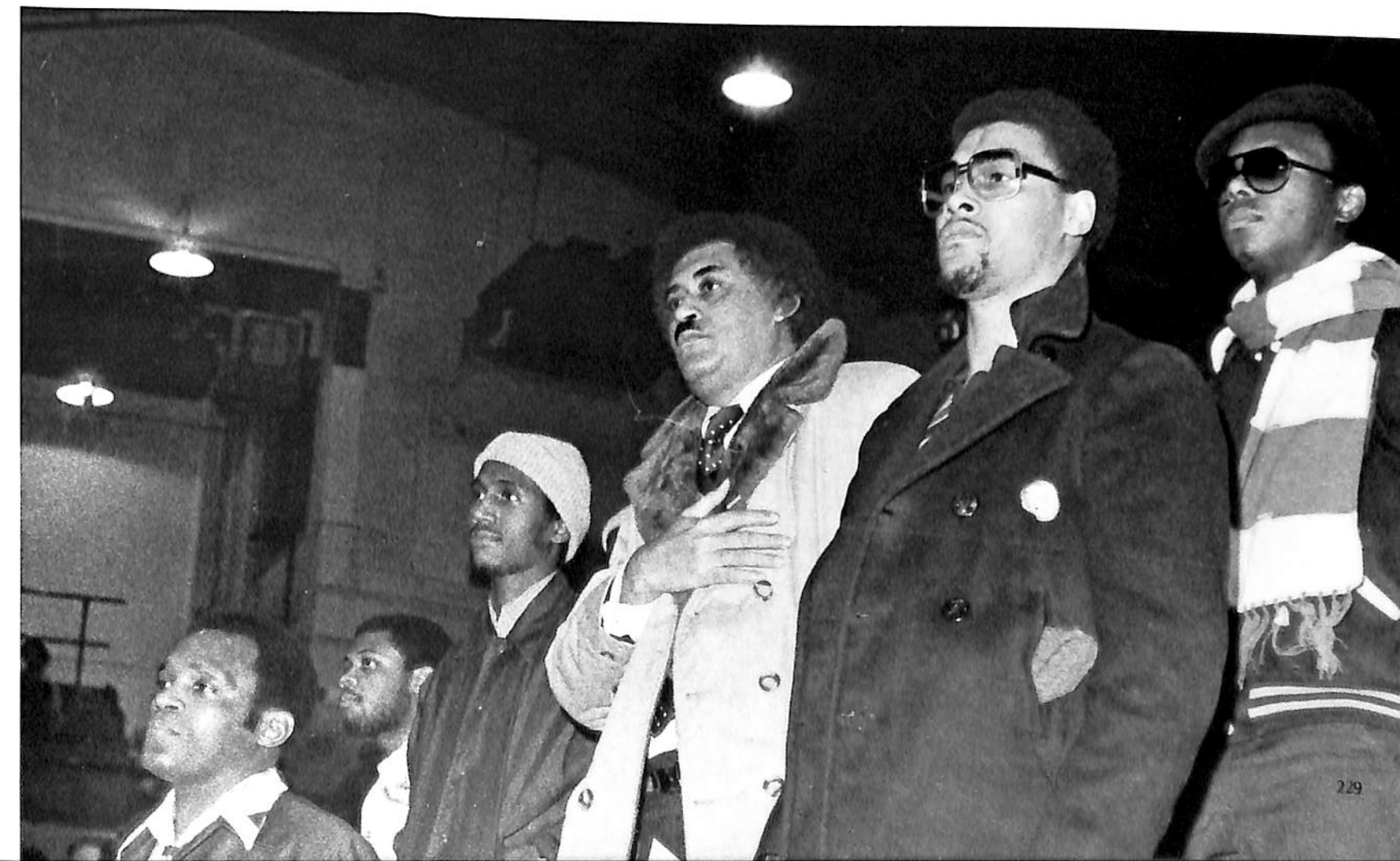



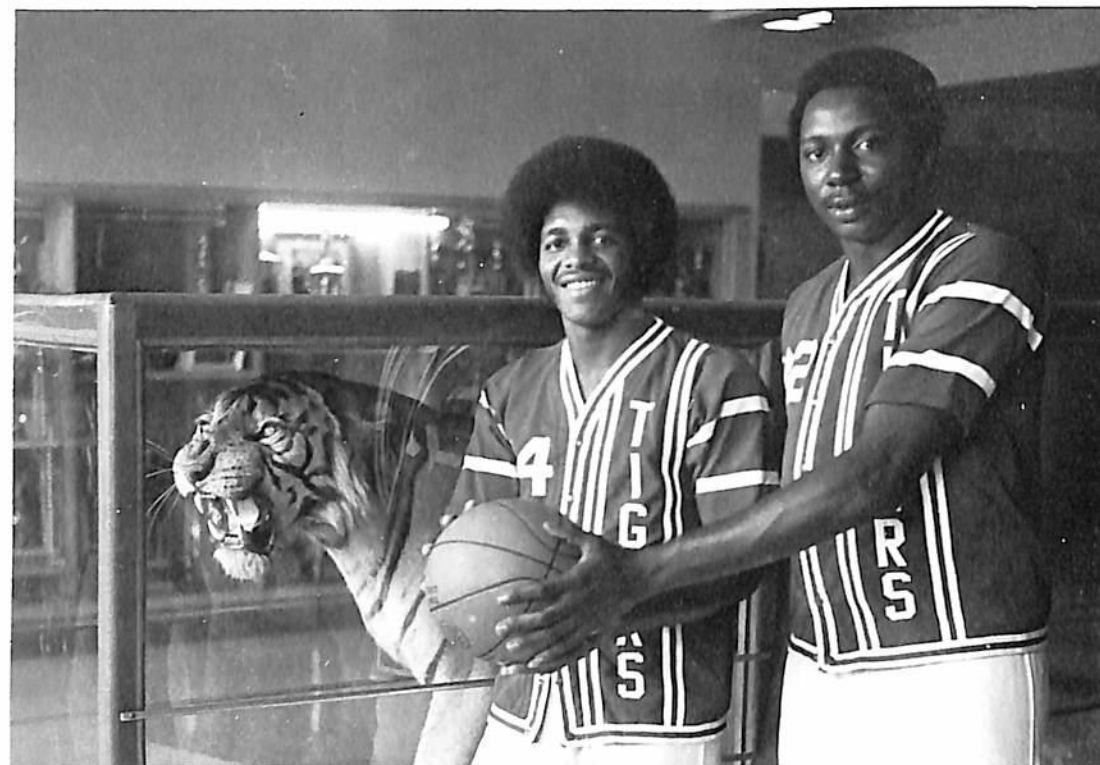

Co-captains Ricky Cole and Bernard Bailey were outstanding in their efforts, but were unable to turn around a losing season.

PA announcer, Dr. Roland Norman and head coach Ed Martin discuss some of the finer points of the officiating during a time out.



This year Nashville's WSM-TV (channel 4) taped all the home games.

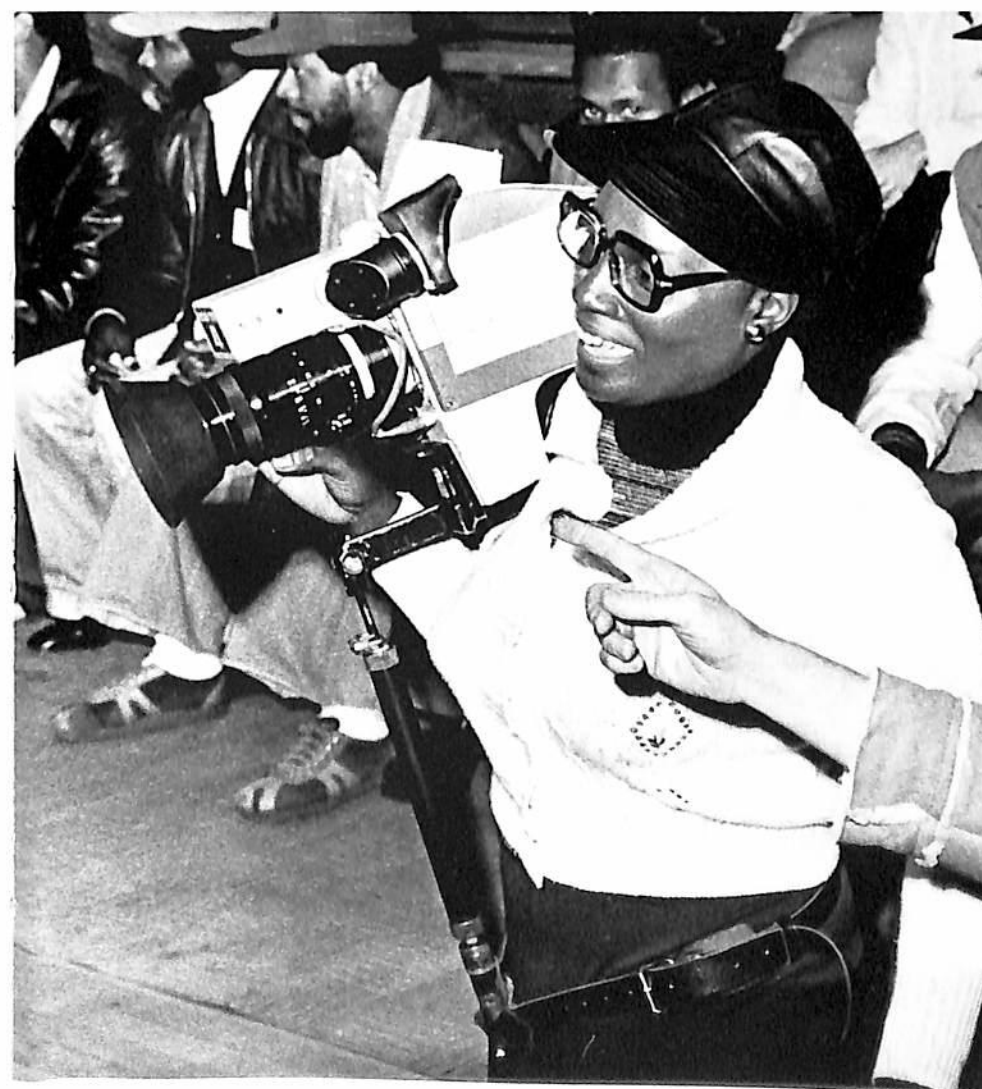

WHAT A DUNK! But it was only in practice.







# WHAT A HASSLE!

During a dispute, at the UT-Chattanooga game played on the home court, over a foul call against Bernard Bailey for fouling Chattanooga's William Golden, who was in the act of shooting, Coach Martin and assistant Coach Carey, ran out on the court in protest. This resulted in a free shot for being fouled, four free technical shots against Coach Martin, and two free technical foul shots against Coach Carey. Out of the seven free shots, six were completed and UT-Chattanooga won the contest by the score of 70-54.

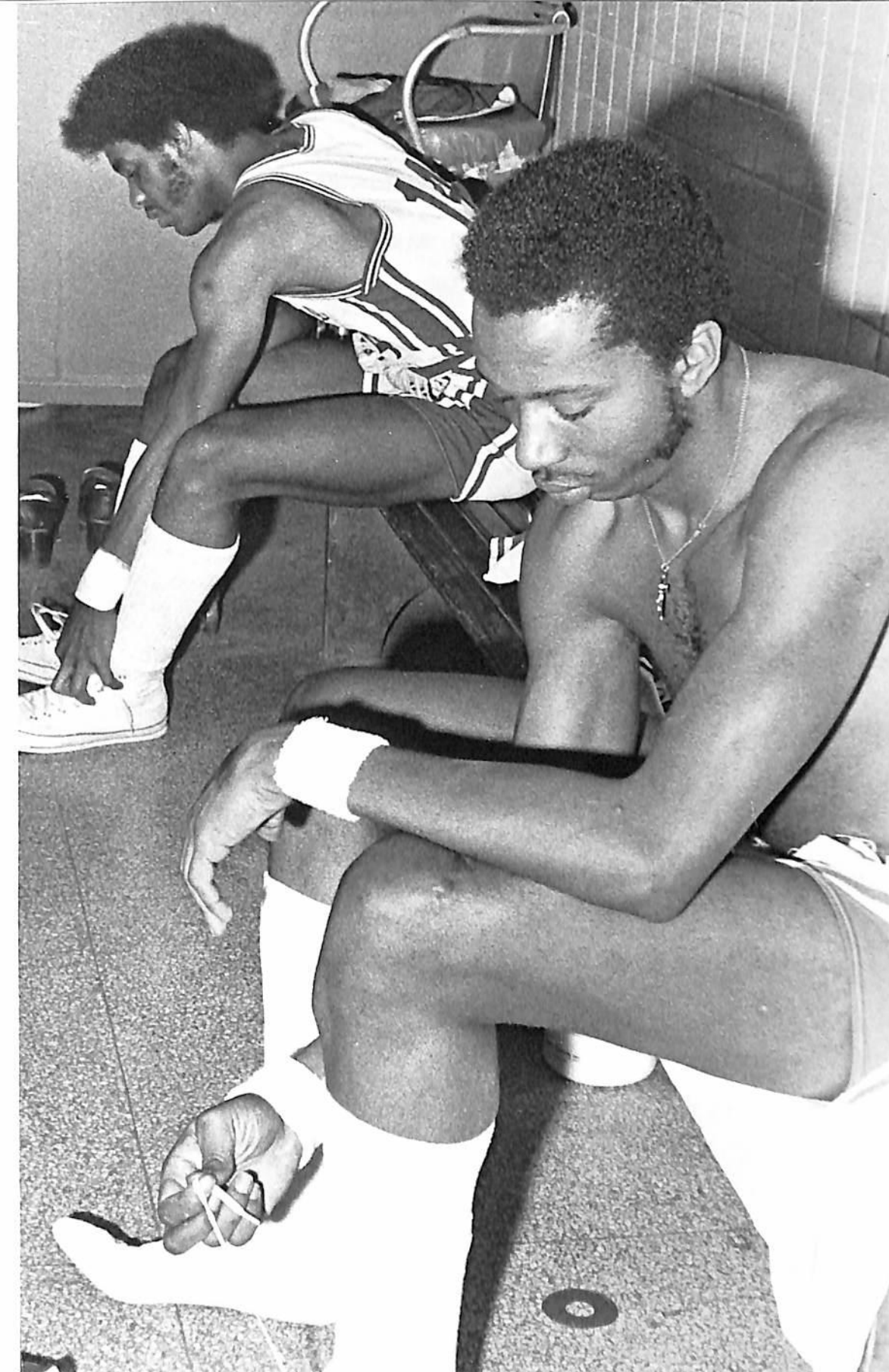
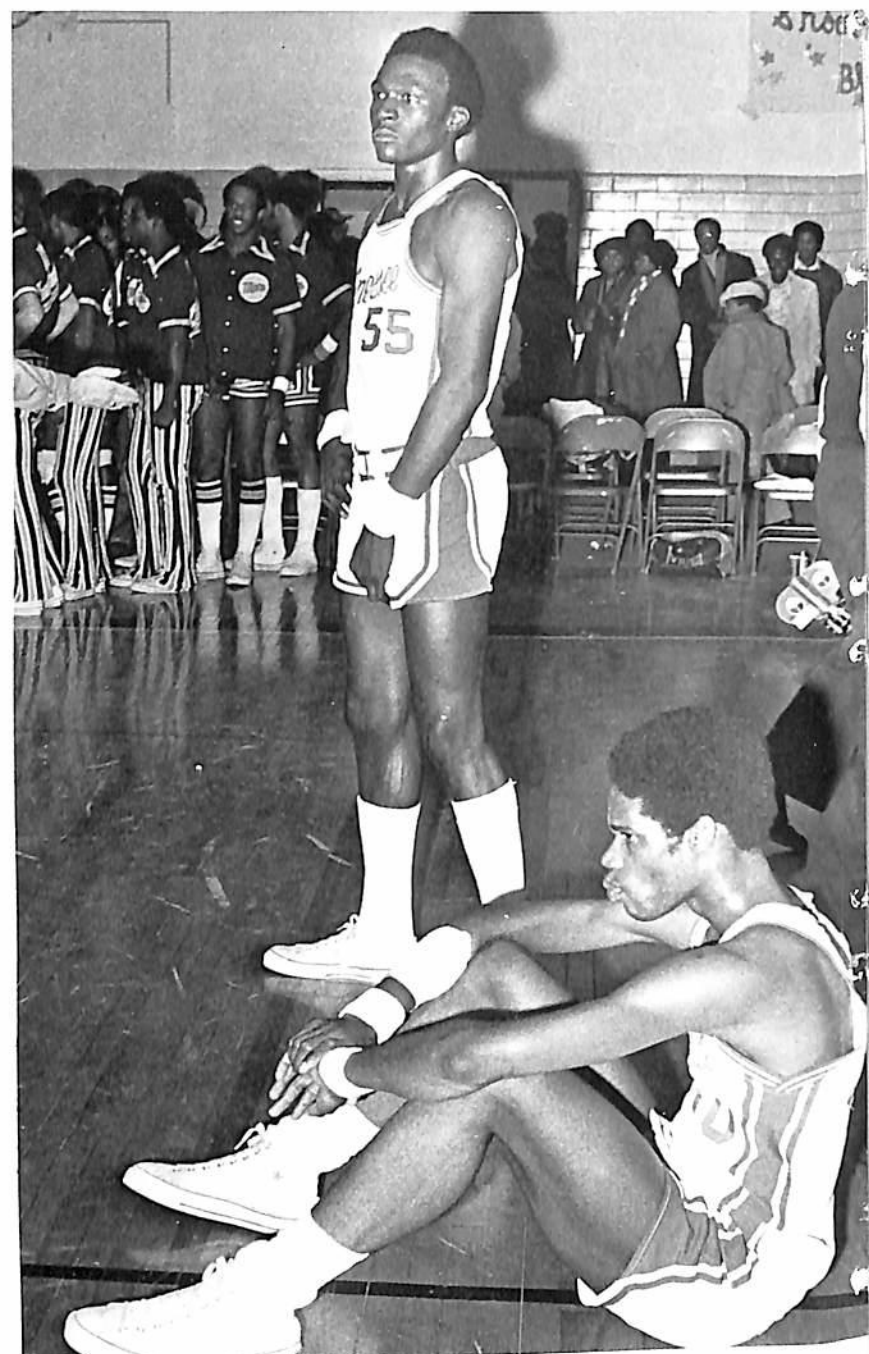

After the game was over, there was no joy in the locker room — JUST SILENCE!





# 1977 TIGERSHARKS

Tigershark coach is James I. Bass, who, this school year served a term as interim athletic director during the period of after the retirement of Howard C. Gentry and prior to the hiring of the new athletic director, Samuel R. Whitmon. Coach Bass is, himself, a former Tigershark.



Alfie Stallworth, Paul Kilgore, Leron Goodrum, Jesse Thomas, Shane Andres, Allen Linton, Anthony Hodges, Gregory "McCool" Robinson, Marvin Drummond, Joe "Fish" Thompson, Joe "Chippy" James, James "Fly" Adams



Greg Robinson practices butterfly ractics in anticipation of next swim meet.

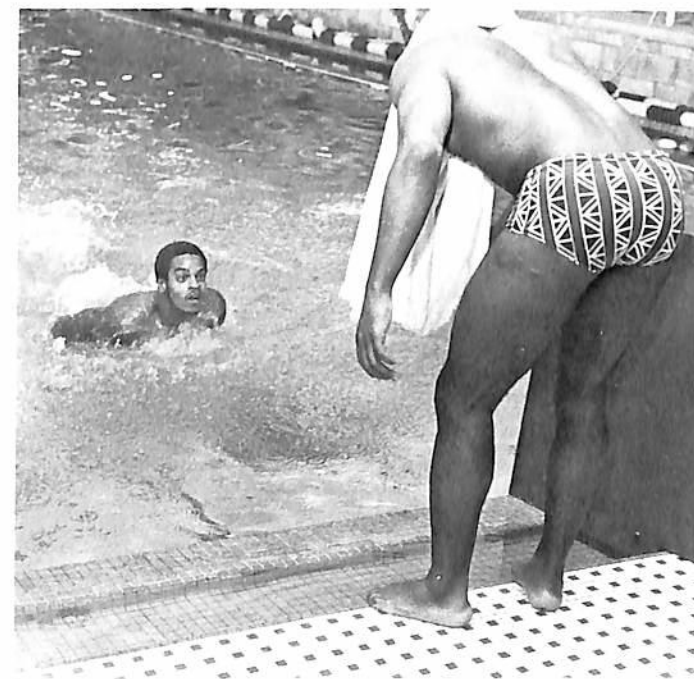

Shane Andres is egged on by teammate Jesse Thomas.

## SENIOR TIGERSHARKS

Shane Andres and Jesse Thomas

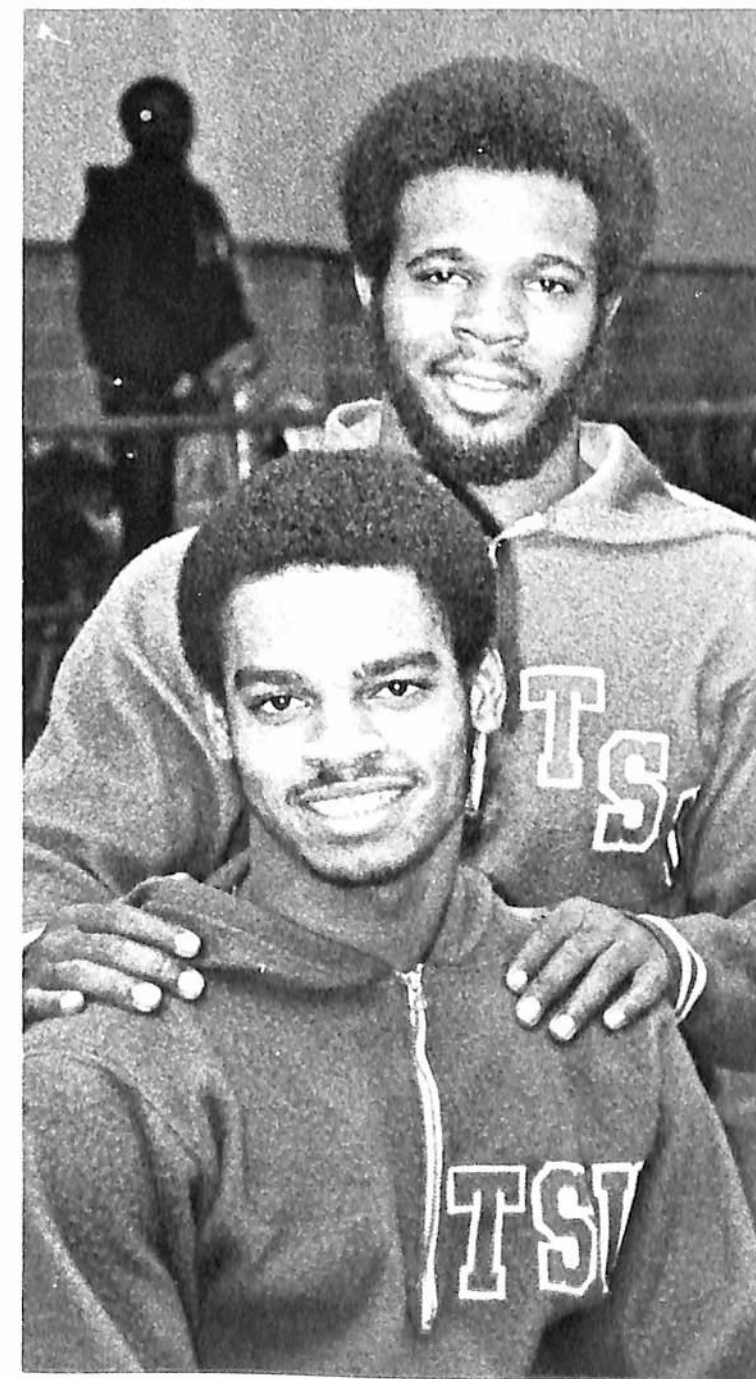

Joe "Chippy" James  
GOING ... GOING ...



**GONE!**

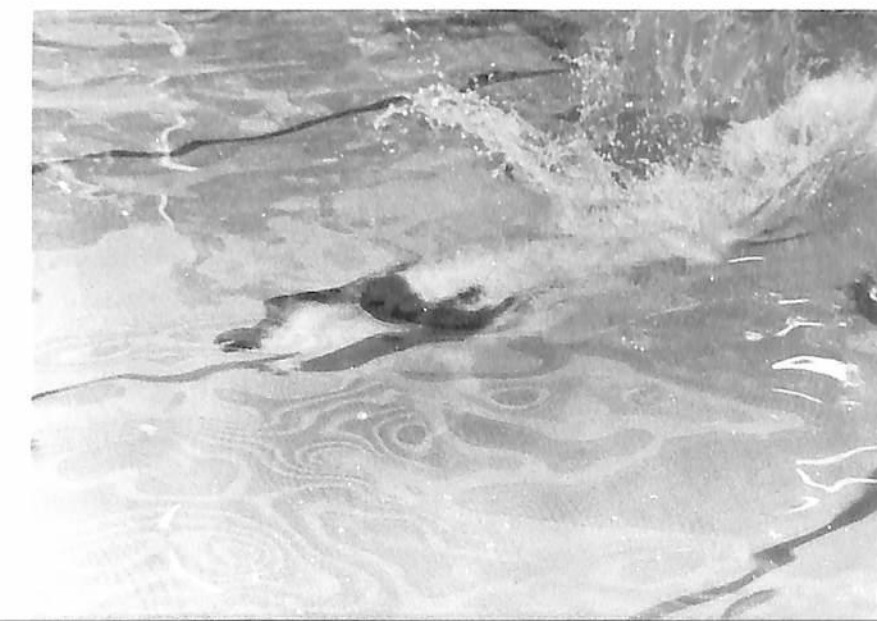



# THE 1977 TIGERBELLES



Manager Edwina Temple (daughter of Coach Ed. Temple); Brenda Moorehead, (member of '76 Olympic team); Deborah Oliver; Brenda Fuller; Yolanda Eldridge (daughter of Wilma Rudolph); Mary Williams; Teresa Baugh; Kathy McMillan (1976 Olympics silver medal winner in long jump); Deborah Jones ('76 Olympics, representing Bermuda).



## RELAY TEAMS' REPRESENTATIVES

Yolanda Eldridge and Mary Williams of the Mile Relay Team with Kathy McMillan and Teresa Baugh of the Sprint Relay Team. McMillan won a silver medal for the long jump in the 1976 Olympics at Montreal. She is holder of the American long jump record, 22' 7½" and the record is the second best in the world.



# THE RESULTS OF YEARS OF NEGLECT AND DETERIORATION

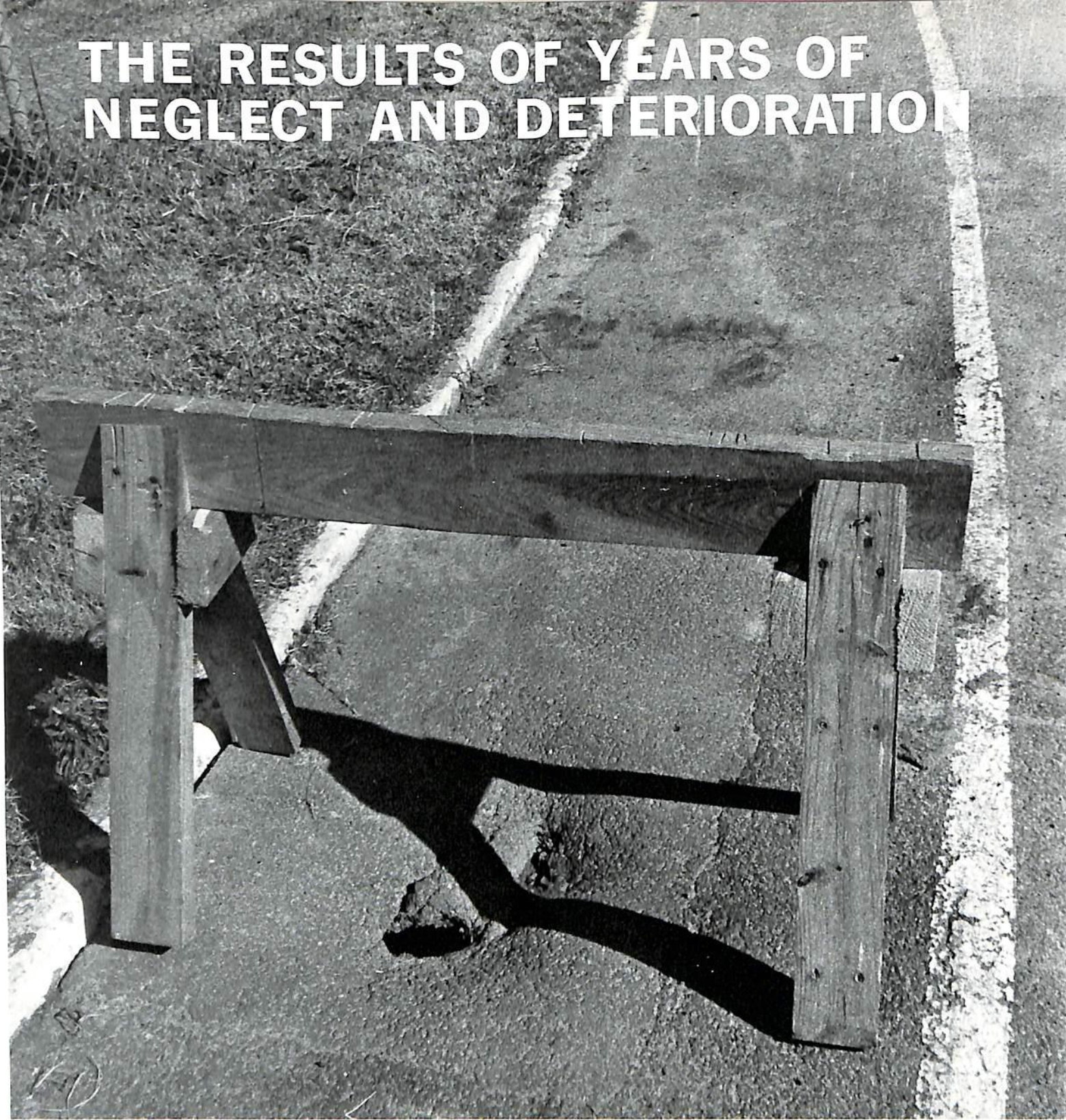

The physical state of TSU track, training ground of many Olympic champions, became so bad that Coach Ed. Temple's complaints finally made an impact on the community. Spurred on by a Nashville newspaper, the TENNESSEAN's sports columnist, F.M. Williams' hard-hitting articles on the state of TSU's fast deteriorating track, the community rose to the occasion. Third National Bank voluntarily undertook to raise \$100,000 as a start toward funding a new track and sports facility. Under the leadership of bank executive Bill Wade (former Vanderbilt and Chicago Bears quarterback), the community oversubscribed the project to the tune of over \$110,000, and at yearbook presstime was still going strong!



At a special luncheon held at Third National Bank, track coach, Ed Temple, acknowledged the conclusion of the successful fund-raising drive with a challenge for additional support of the TSU track program; namely, more track scholarships and subsidiary facilities.



In on the check presentation were Dr. Roy Nicks, head of the Board of Regents; Third National Bank president Charles J. Kane; President Fredrick S. Humphries; Coach Temple and TENNESSEAN sports columnist, F.M. Williams.



## "NEW" IS THE KEY WORD IN TSU'S ATHLETICS

There's a "new" Athletic Director.  
 There's a "new" Sports Information Director.  
 There's a "new" NCAA Division for Football with the University's elevation to Division I, by National Collegiate Athletic Association.  
 Officials, and the powers that be are working on a "new" track for the Tigerbelles and a "new" Athletic Complex that will take care of all sports. Add to that a "new" Women's Basketball team and possibly in the near future a "new" Women's Volleyball team, and the word, "new" becomes exciting.



THE NEW SPORTS INFORMATION DIRECTOR — Kindell Stephens, of Cincinnati, Ohio, was assistant basketball coach and SID at Fisk University since 1971. He took over the SID post at TSU this year, succeeding retired Luther Carmichael.



THE NEW ATHLETIC DIRECTOR — Samuel R. "Whit" Whitmon, who was head football coach at Fisk University, was named TSU's athletic director this year, succeeding the retired Howard C. Gentry.

A Title IX input is the University's new women's basketball team. The team is the first in a series of women's athletic program under the supervision of the Department of Health Education and Welfare (HEW) to be implemented by TSU. Only started this school year, the basketball TEAM IS EXPECTED TO GET IN THE FULL SWING OF SCHEDULING with the start of the 1977-78 school year.



The women's basketball team trainers are Cheryl Howard, Vanessa Morton, and Sharon Huff.

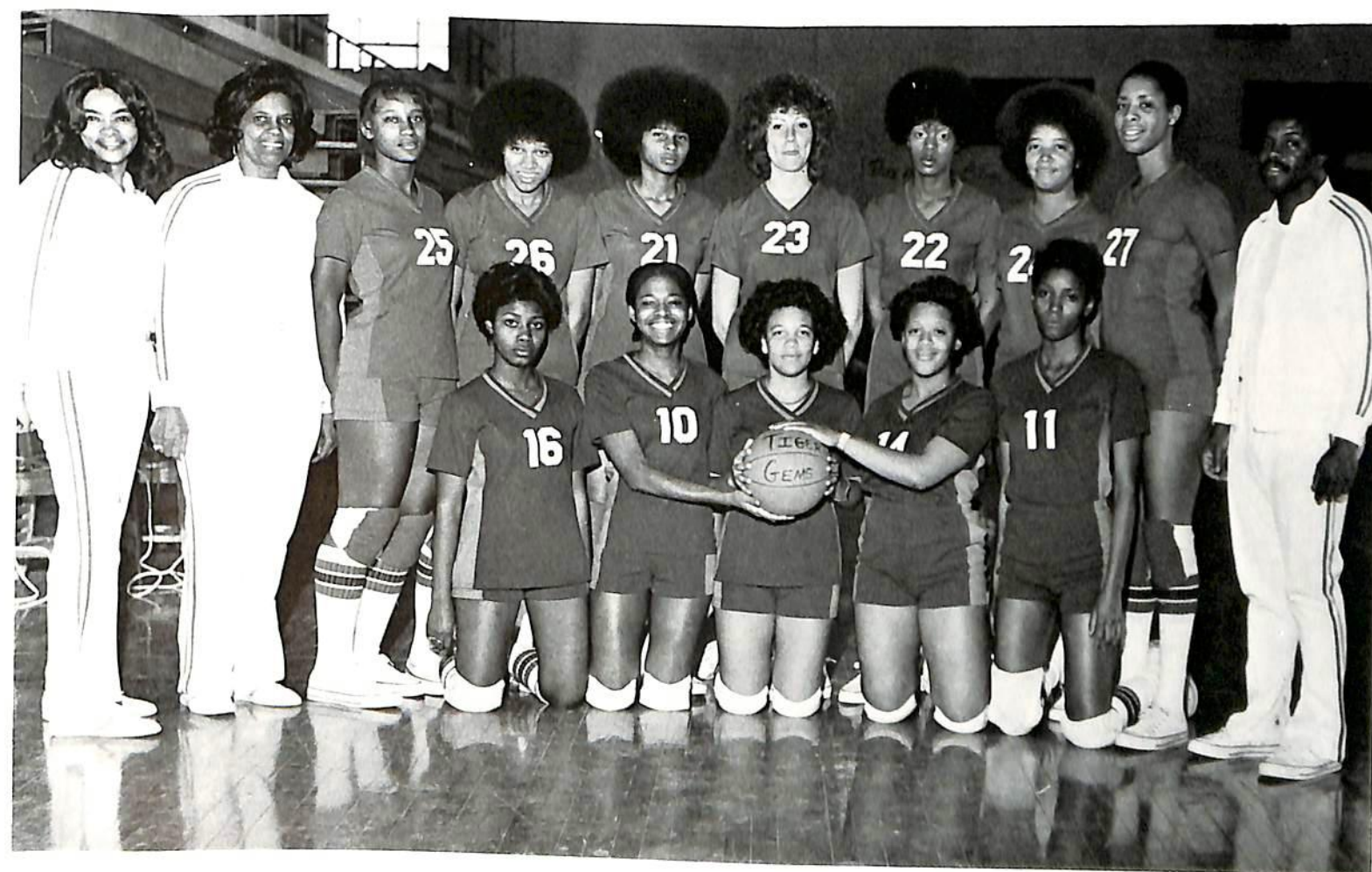

THE NEW WOMEN'S BASKETBALL TEAM AND COACHES (**Kneeling**) Susie Bynum, Joi Bolton, Michele Miller, Guyton Wallaw, Augustine Chapman. (**Standing**) Mrs. Edna Overall, head coach; Mrs. Maxine Merritt, assistant coach. Sharon Anderson, Brenda Brooks, Carla Briggs, Rachalle Gafford, Gwendolyn White, Dernise Walker, Pamela Clark, and Glenn Jamison (assistant coach)



## ITEMS • ITEMS • ITEMS • ITEMS •



Former Tigerbelle and Olympic track star WILMA RUDOLPH Eldridge was a campus visitor when she returned to Nashville to be inducted into the Tennessee Sports Hall of Fame. Mrs. Eldridge is pictured with track coach Ed Temple and outgoing athletic director Howard C. Gentry following a luncheon at Opryland given in her honor. Wilma's daughter, Yolanda, enrolled as a freshman at TSU at the beginning of the school year and is now a Tigerbelle. (See pages 236, 237)

## ITEMS • ITEMS • ITEMS • ITEMS •

Mrs. Mabel Crooks Boddie, Director of Public Relations, assisted with filming activities about campus life at the state colleges in Tennessee produced by the State Board of Regents. University president, Dr. Frederick S. Humphries made the opening statement in the TSU segment of the film.



Social Welfare Department head, Mrs. Annie B. Martin, presided over the Social Welfare Club's annual food drive in which 1500 cans of food were donated by TSU students and 11 social services agencies for distribution to needy families in the Nashville area.





# ALUMNUS, THUNDERBIRD PILOT VISITS

In Tennessee for an exhibition performance with the famous U.S. Air Force Thunderbirds at Smyrna, slot pilot, Capt. Lloyd Newton, a TSU aeronautical engineering graduate of the class of '66, visited his Alma Mater.



Capt. Newton chats with Mrs. Jean Howse of the Recruiting staff.



Staff Sgt. Alfred C. Payne of the Aerospace Studies Department greets Capt. Newton.



Capt. Newton is presented an appreciation plaque by Dr. Edward I. Isibor, School of Engineering dean, during a football game half-time ceremony.



FIRST COPY of book entitled, "World Problems In The Twentieth Century: Crises In The United Nations," is presented to Tennessee Governor Ray Blanton by book's authors, Dr. M.S. Kanthi, Dr. G.L. Davis, and Dr. J.R. Ramsey. Professors Kanthi and Davis are TSU faculty members, while Professor Ramsey is of the Middle Tennessee State University faculty. On hand for the presentation were University President, Dr. Frederick Humphries and Vice-President for Development, Dr. Calvin O. Atchison.



Many TSU people were among the contingent of voters who awaited the arrival of president-elect Jimmy Carter on his visit to Nashville during the U.S. presidential campaign.





It was the coldest winter on record all over the nation, and TSU got its share of the bad weather. But despite a lot of discomfort and cancelled meetings, the snow made the old campus look mighty pretty.

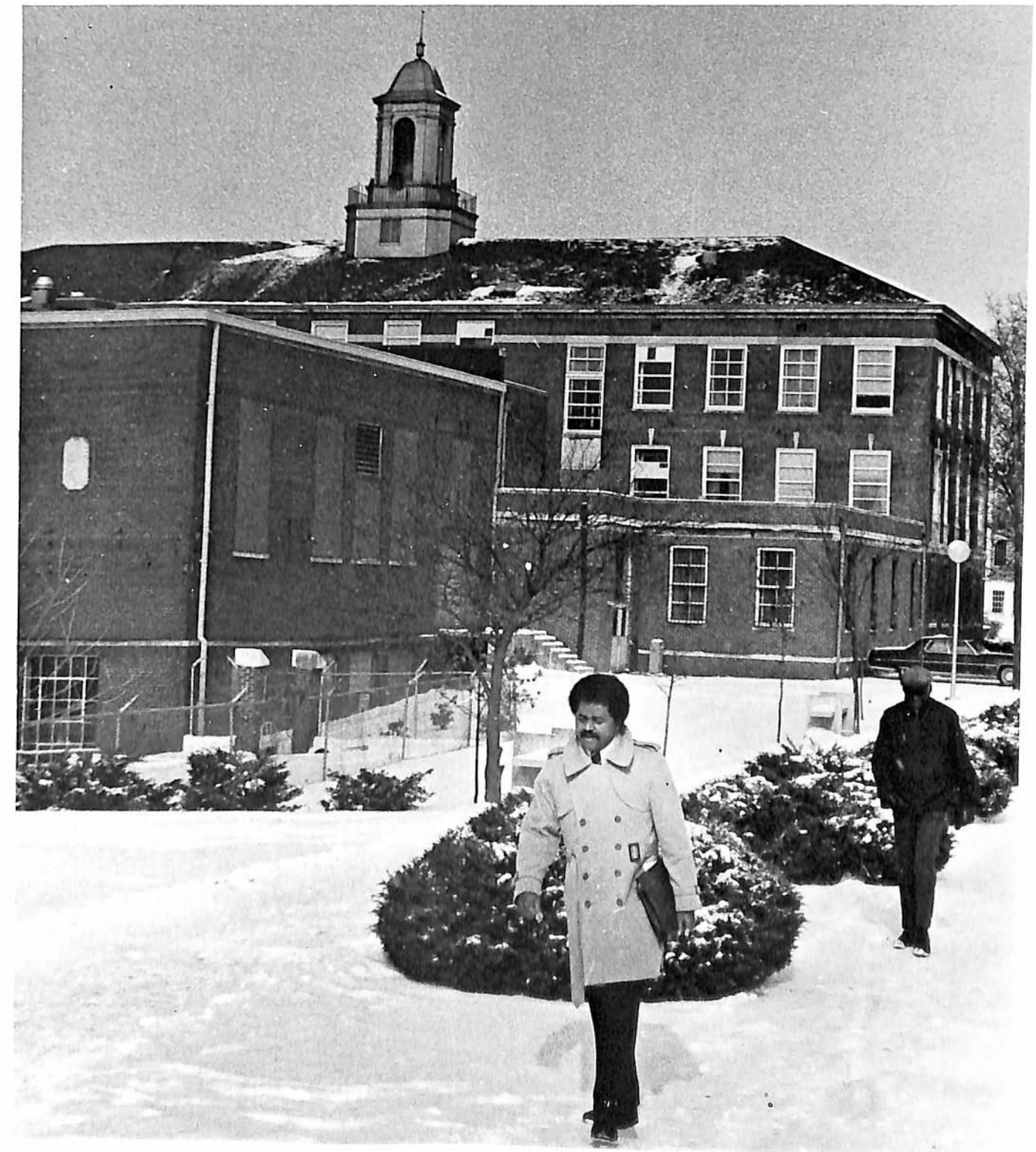





A view of the south campus taken from the Blue and White room during the height of a blizzard.



Snow means snowballs, and snowballs means snowball fights. It all adds up to F-U-N!







Some days it was cold ... cold ... cold ...



... but when the sun came out, tramping through the snow was a nice experience.

Eventually, all the snow melted away and we settled down to the routine of finishing out the school year.



# INDEX

Acklen, Gail 154  
 Adams, James 163, 234  
 Adams, Maurice 67  
 Adams, Melissa 92  
 Adams, Michelle 68, 156, 172, 177, 179  
 Adams, Phyllis 92, 131, 147, 177, 189  
 Alexander, Harvey 20  
 Alexander, Wilbert 165  
 Allen, Claude 172  
 Allen, Robert 92  
 Allen, Steven 92  
 Allen, Tanta 198  
 Allen, Tanya 192  
 Amburgey, Martin C. 131  
 Amos, Betty 92  
 Armstrong, George 176  
 Anderson, Timothy 92  
 Anderson, Sharon 241  
 Andres, Wave 231, 234  
 Ansa, Emmanuel 161  
 Arnold, Danny 162, 92  
 Anthony, Charles 185  
 Armstrong, Teresa 92, 131  
 Arnett, Cynthia 92, 189  
 Arrington, Geneva 43, 45, 46  
 Ashworth, Louise 93  
 Asouze, Chris 161  
 Atchinson, Calvin O. 23, 243  
 Atkins, Jewell 163, 67, 190

Bass, James 234  
 Bailey, Bernard 231, 225  
 Bailey, Preston 163  
 Baker, Patsy 72  
 Baker, Rochelle 93, 131  
 Bandy, Jimmie 93, 192  
 Banks, Debra 47, 201, 36, 37  
 Barbee, Rosetta 149  
 Berkley, Gwendolyn 174  
 Barlow, Will 71  
 Barnes, Alyce 93  
 Barnes, Laurence 217  
 Baskin, Anna 93  
 Bassett, Bernice 168  
 Bottle, Candace 203  
 Battle, Patricia 192  
 Baugh, Tera 236, 237  
 Beane, Phillip 185  
 Beane, Vanessa 185  
 Bell, Ann 196  
 Bell, Everiean 152  
 Bell, Linda 166  
 Bell, William 93  
 Bellamy, Jackie 169  
 Bender, Patricia 93  
 Bennie, Fredick 146, 193, 165, 131  
 Bernard, Devon 169  
 Bernard, Natlin 176  
 Benton, Helen 151  
 Bigham, William 177  
 Bishop, Linda 68  
 Block, Charles 162, 174  
 Block, Zackery 73

Blackwell, Gloria 70  
 Blake, Paul 73  
 Bland, Annette 45, 54  
 Blanton, Ray 88, 89, 243  
 Blood, Faye 70  
 Bobbitt, Allan 159  
 Boddie, Mabel Crooks 243  
 Bolds, Clifton 179, 73  
 Bolin, Olivia 203  
 Bulton, Joi 241  
 Bona, Jimmy 150  
 Bond, Blouche 153  
 Bond, Mattie 93  
 Bond, Victor 149, 192  
 Bosey, Lindsey 73  
 Boss, Freman 71  
 Boune, Angela 161  
 Box, Roxanne 163, 70  
 Boyd, Patricia 93, 68  
 Boyd, Sander 149  
 Bracy, Herman 147  
 Brandon, Jorethea 154  
 Braden, Vanessa 192  
 Brondon, Kevin 175  
 Brady, Herman 171  
 Branham, Audrey 93, 162, 175  
 Brewer, Patricia 93  
 Bridgfort, Frank 71  
 Brigham, Sheila 156  
 Brigg, Carla 241  
 Bright, Lawrence 163  
 Britton, Carol 177  
 Brooks, Brenda 241  
 Brown, Amos 67  
 Brown, Cathy 94  
 Brown, Cathy 154  
 Brown, Elizabeth 154  
 Brown, Gordon 174  
 Brown, Laura 94  
 Brown, Leslie 174  
 Brown, Mary 181  
 Brown, Olivia 184  
 Brown, Patricia 131  
 Brown, Therode 166  
 Brown, Wille 150  
 Browne, Laura 68  
 Bruce, Barry 168  
 Bruton, Nerrynetta 153  
 Bryan, Denzil 179, 67  
 Bryant, Kiwanis 175  
 Bryant, Linda 176  
 Buford, Avon 154  
 Burkes, Venita 68  
 Burns, Sheila 94  
 Burton, Isiah 71  
 Burton, Mable 94  
 Busby, Doris 45, 46  
 Bush, Michelle 175  
 Buskey, Gwendolyn 192  
 Bynum, Susie 241  
 Byors, Joyce 159

Cainion, Sheila 175  
 Camble, Viola 177, 147  
 Camble, Walter 94  
 Cameron, Sid 159

Campbell, Angela 131, 159  
 Campbell, Jacqueline 163  
 Campbell, Stanley 150  
 Cammon, Carmelia 176  
 Cannon, James 67  
 Canty, Albert 69, 94  
 Carn, Michael 177  
 Carson, Stella 192, 203  
 Carswell, Jan 94  
 Carte, Altheia 176  
 Carter, Pam 133  
 Cartmell, Jenifer 68  
 Carver, Barbara 94  
 Carter, Cleo 146  
 Carter, Pamela 62, 146  
 Carver, Debora 94  
 Carter, Verlene 192  
 Caruthers, Darryl 67  
 Chapman, Augustine 241  
 Chambliss, David 67  
 Chapion, Jeffery 73  
 Champion, Marilyn 94, 135, 153  
 Chandler, Millicent 66  
 Chaney, Alice 201  
 Chaney, Rhonda 184  
 Chantes, Sheila 94, 152  
 Cheaton, Vernon 198  
 Childress, Billy 193  
 Chima, Longinus 161  
 Chiston, Diane 66  
 Chunn, Janet 94, 132, 154, 189  
 Clagggon, Delphine 66  
 Clark, Eugene 149  
 Clark, Kim 66, 146, 172, 179  
 Clark, Pamela 163, 175, 241  
 Clark, Y.Y. 150  
 Clay, Major 150  
 Clayton, Terry 71  
 Clemons, Clarence 159  
 Cole, Calvin 94  
 Cole, Ricky 225, 231  
 Coleman, Alvin 212  
 Coleman, James 185  
 Coleman, Janice 66  
 Coleman, L'arivia 198  
 Collier, Gail 95, 153  
 Collins, Charles 162, 173, 174  
 Collins, Ivy 41, 47, 147  
 Collins, Michael 73  
 Comer, Theresa 175  
 Compton, Amanda 95, 181  
 Condiff, Frederick 95  
 Conley, Janice 68  
 Cook, Morris 73, 177  
 Cook, Earl 67  
 Cooley, Willie 167  
 Cooper, Janice 192  
 Cork, Thomas 161  
 Corothers, Ann 70  
 Cotton, Burnell 95  
 Cotten, Phyllis 177  
 Cox, Cedric 73, 163  
 Cox, Denise 68, 95, 147  
 Cox, Wendell 163  
 Cox, Wender 73  
 Craighead, Karen 153, 159, 161, 195

Crockett, La Freda 95, 153, 192  
 Crosby, Donell 173, 175  
 Cross, John 195  
 Cross, Terrance 177  
 Crouch, Mildred 78, 79  
 Crouch, Valeria 174  
 Crowder, Trevor 201  
 Crowell, Bernard 21  
 Crum, Angela 159  
 Cunningham, Monyette 68, 147, 175, 189, 181  
 Currie, Gwendolyn 68, 95, 181  
 Crutcher, James 181  
 Cundiff, Frederick 193  
 Cyrus, India 95

Dailey, Archie 165  
 Dailey, Deloise 177  
 Dawson, Sabina 192  
 Davis, Aretha 174  
 Davis, Arnetta 168  
 Davis, Dorothia 68  
 Davis, G.L. 243  
 Davis, Henrietta 25  
 Davis, Marilyn 34, 47, 52, 53, 141, 162, 174  
 Davis, Stacey 147  
 Davis, Wyteria 172  
 Dawson, Sabina 203  
 Deaderick, Debora 95, 183  
 Deon, Dawn 153  
 Dell, Raya 165  
 Dickerson, George 180  
 Dixon, Diane 177  
 Doling, Sherry 96  
 Dorsey, Harold 159  
 Dosley, Frank 176  
 Dotson, Gladys 96, 192  
 Douglass, Olvino 67  
 Douglas, Sharlyn 96  
 Downey, Clell 96  
 Drew, Charles 176  
 Drummond, Marvin 234  
 Dubose, Michael 162, 175  
 Dudley, Angus 71, 132  
 Duke, C.A. 175  
 Duncan, Diane 96  
 Dunn, Michael 73  
 Dunning, Donna 96  
 Dupree, Gerry 150  
 Dyson, Barbara 96

Earl, Ovista 96  
 Eorthorn, Fred 166  
 Eason, Alyce 47, 55, 96, 132, 141, 163  
 Easton, Chamel 66, 165  
 Edwards, Bruce 162  
 Edwards, Julian 174  
 Edwards, Robert 148  
 Egerson, Linda 176  
 Ehi, Ayewoh 161  
 Ekpene, Peter 147, 161  
 Eldridge, Wilma 242  
 Eldridge, Yolanda 237, 236  
 Elliot, Jill 176

Ellison, Virginia 163  
 Ellzy, Rena 154, 164  
 England, Edj 175  
 England, Reginald 150  
 Estes, Cathy 68, 96, 163  
 Etheridge, Don 96  
 Evans, Eric 166  
 Evans, Tony 73, 165  
 Evans, Wanda 201, 168

Fail, Winifred 66, 97  
 Farley, William 97, 150  
 Farmer, Debra 175  
 Farrell, James 29  
 Ferguson, Daryl 161  
 Fields, Rena 161, 176, 197  
 Fields, Rosilyn 149, 161, 195  
 Fitzpatrick, Andrea 60, 62, 171, 97, 147  
 Fitzgerald, Glenda 97  
 Fitzpatrick, James 97  
 Fitzpatrick, Sheila 97  
 Flack, Carolyn 181  
 Fleming, Cassandra 97, 166  
 Floyd, Michael 97, 67  
 Floyd, Reginald 69, 97, 184  
 Foley, John 97  
 Forbes, Deswell 97, 165  
 Ford, Michelle 60  
 Ford, Ralph 69, 98  
 Forest, Paula 74, 75, 76, 77  
 Foster, Gail 66, 185  
 Frame, Breneada 177  
 Franklin, Jeanette 153  
 Franklin, Joan 66, 163, 175  
 Frederick, Sheila 147, 151, 192  
 Fugua, Earl 149  
 Fuller, Brenda 236

Gafford, Rachalle 241  
 Gaiters, Loren 185  
 Gamble, Caroline 152  
 Gardner, Mary 68  
 Gardner, William 147  
 Garner, Harold 166  
 Garrett, Garland 165  
 Garret, Sequetia 165  
 Garrison, Thomas 71  
 Garvin, Pegenald 150  
 Gentry, Howard 234, 240, 242  
 Gibson, Terrance 69  
 Giles, Eugene 71, 98, 146, 148, 163, 179  
 Giles, Mable 146  
 Gillespie, Roy 98  
 Gilliam, Joe 213  
 Gladman, Martin 98  
 Glenn, Elizabeth 181  
 Glenn, Sandra 201  
 Glenn, Stephanie 98, 203  
 Gocher, Wanda 176  
 Goins, Eddie 173  
 Goodman, Wonaa 153  
 Goodrich, Eric 69, 98  
 Goodrum, Teron 234  
 Gordon, Brenda 98

Grace, Mattye 66, 165, 179  
 Gray, John 98  
 Gray, Juliet 152  
 Gray, Loretta 98  
 Grayer, Donna 184  
 Green, Cardelia 98, 135  
 Green, John 174  
 Green, Vickie 66, 201  
 Greer, Barbara 190  
 Greer, Frank 81  
 Gregory, Maurice 132  
 Grey, Jeff 193  
 Grice, Lowis 98  
 Grier, Pamela 166  
 Grime, Carl 166  
 Grisson, John 99  
 Hackney, Carlotta 99, 66  
 Hadley, Dalphine 99, 66  
 Hall, Sharon 166  
 Hamilton, David 28  
 Hamilton, Sylvia 203  
 Hammonds, Marcus 161  
 Hampton, James 165  
 Hampton, Polly 99  
 Handley, Donald 175  
 Haney, Floyd 67  
 Hardaway, Billy 193  
 Harper, Matrell 99  
 Harris, Darrell 195  
 Harris, Dolores 151  
 Harris, Dorothy 66, 154, 198  
 Harris, Frank 99  
 Harris, Karen 68, 163, 174  
 Harris, Lavon 149  
 Harris, Lisa 68, 132  
 Harris, Marie 45  
 Harris, Rhonda 203  
 Harris, Sheila 99  
 Harvey, Logan 69  
 Hawkins, Kenneth 47, 55, 132, 138, 139, 140, 141  
 Hawkins, Kendall 181  
 Hawkins, Melvin 73  
 Hayes, Bobby 47, 193  
 Hayes, Michael 163  
 Haynes, Sherry 177  
 Headen, Brigitte 174  
 Henderson, Maxine 160, 192  
 Herring, Patsy 99  
 Herron, S. 165  
 Hightower, Sheila 66  
 Hill, Doffere 99  
 Hill, Marcia 159  
 Hill, Renee 175  
 Hill, Tanya 68  
 Hinton, Darrell 150  
 Holt, Sandra 146  
 Howard, Cheryl 241  
 Hodge, Kathy 99  
 Hodges, Anthony 234  
 Holloway, Linda 192  
 Holloway, Walter 71  
 Holman, Thomas 67  
 Holmes, Donna 159  
 Holston, Tommy 69



Holt, Michael 193  
Holt, Sandra 146  
Hoover, Wiley 99, 73  
Hopkins, Michael 69  
Horman, Roland 73  
Horton, Debra 146  
Horton, Margaret 68, 160, 184, 192  
Horton, Sharon 159  
House, Mark 159  
Howse, Jean 244  
Howard, Joni 159  
Howse, Fran 184  
Hubbard, Charles 73  
Hudson, Charlie 71  
Hudson, Lisa 176  
Hudson, Robert 27  
Hudson, Ron 71  
Hudson, Sharon 241  
Huggins, Deborah 100, 192  
Hughes, Linda 159  
Hughley, Deborah 100  
Humphries, Frederick 18, 19, 55, 88, 89, 228, 229, 239, 243  
Hunt, Tammy 177  
Hunter, Dorothy 175  
Hunter, Joann p. 100, 66  
Isibor, Edward 244  
Isabor, Edward 28  
Ivery, Janice 100  
Ivy, Charles 100  
Ixxer, Randy 67

Jackson, Allen 71  
Jackson, Andrew 184  
Jackson, Eugene 177  
Jackson, Kathy 180  
Jackson, Leslie 165  
Jackson, Mallory 159  
Jozeb, Elham 63, 147  
James, Ernest 73, 152  
James, Jesse 213  
James, Joe 234, 235  
Jamison, Glenn 241  
Janett, Rickey 162  
Jarrett, Rickey 175  
Jenkins, Kevin 193  
Jennings, Christopher 174  
Jeter, Sandra 68  
Jo, Chandias 66, 163, 179, 181  
Johnson, Carl 69  
Johnson, Carmeleita 68, 153  
Johnson, Gobe 67  
Jackson, Jennifer 100  
Johnson, Marsha 100  
Johnson, Patricia 100, 133  
Johnson, Robert 159  
Johnson, Stan 216  
Johnson, Wilma 203  
Jones, Brenda 149  
Jones, Deborah 236  
Jones, Deloise 100  
Jones, Effie 101  
Jones, Jackie 101  
Jones, John 101, 150, 133  
Jones, Martha 101, 153, 192  
Jones, Mary 180  
Jones, Shelia 192

Jones, Velma 184  
Jones, Verbie 177  
Jones, Willie 212  
Jordon, Cornelious 67  
Jordon, Leonard 101  
Jordon, Noble 154  
Joy, Betty 156  
Joyce, Kenneth 73  
Joyer, John 26

Kanthi, M.S. 243  
Kelcy, Gail 190  
Kelsoe, Thelma 101, 163  
Kennedy, Doris 153  
Kenner, Francis 101  
Kerr, Joyce 101  
Kilgore, Paul 234  
Killings, Andrienne 40, 47, 66, 201  
Kimble, Adonis 162, 174  
Kimble, Emma 54, 66, 101, 166, 195  
King, Debbie 39, 47, 68, 179, 201  
King, Kenneth 55, 67, 101, 172  
Kirkpatrick, Sherron 101  
Knight, Douglas 67  
Knowles, Al 73  
Knox, Nathaniel 180  
Knox, Walter 193  
Lacey, La Jeannia 68, 101, 132, 183, 190

Lake, Veronica 198  
Lamb, Dwayne 159  
Lanier, Diedre 102  
Lane, Robert 102  
Lauderdale, Donald 73  
Law, Charles 68, 163, 181  
Lawrence, Darlene 154  
Lawrence, Karen 146, 147  
Lawrence, Linda 147, 171  
Laz, Manohar 150  
Lee, Luther 165  
Leigh, Mike 102  
Lemon, Cecilia 174  
Leslie, Debra 172, 192  
Lewis, Brenda 177  
Lewis, Frances 68  
Lewis, Rayceil 68, 147, 156, 177, 179, 194  
Lewis, Regina 185  
Lewis, Rodney 159  
Lightfoot, Melvin 169  
Lindsay, Ronald 146, 179  
Linton, Allen 234  
Lloyd, Craig 102  
Lorkin, Juana 151  
Love, Jeff 174  
Luster, La Quetta 176  
Lyles, Edward 67  
Lynn, Raymond 133  
Lyons, Tony 176

Maclin, Carl 67  
Maclin, Emma 153, 177  
Maclin, Lawrence 67  
Maclin, Linda 192  
Madison, Bobby 171  
Madison, Charles 61  
Madry, Charles 102

Mahone, Andrea 168  
Mann, Charles 103  
Mann, Cliff 71, 163  
Manning, Eloise 103, 147  
Manuel, Sandra 103  
Marshall, Delois 103, 151, 153  
Marshall, Tim 152, 161  
Martin, Anne 79, 243  
Martin, Carol 147  
Martin, Ed 230  
Martin, Glenda 176  
Masey, Frederick 103, 175  
Mathews, Ethel 72, 163  
Matheny, Richard 190  
Maxwell, Thomas 67  
Maye, La Vorious 176  
Mayers, Robert 163  
Meadows, Tammie 165  
Merritt, Carolyn 149  
Merritt, John 210  
Merritt, Maxine 241  
Merriweather, Moneda 103, 106  
Miles, Cassaundra 168  
Miller, Abner 103  
Miller, Audrey 147  
Miller, Carrie 103  
Miller, Martha 103  
Miller, Michael 71, 163, 241  
Miller, Steve 46  
Mills, Anita 104  
Mills, Joyce 68, 181  
Mills, Stacy 68  
Minor, Sarah 176  
Mitchell, Joseph 73  
Mitchell, Melva 68  
Mitchell, Reginald 69, 104  
Mitchell, Vanessa 169  
Montgomery, Madelyn 104, 133  
Montgomery, Robert 104, 190  
Moon, Shirley 154, 174  
Moore, Camellia 147  
Moore, Charlotte 192  
Moore, Thomas 104  
Moore, Victor 69  
Moorehead, Brenda 236  
Moore, Willis 213  
Morgan, Robert 213  
Morris, Mordiss 104, 181  
Morrison, Mary 104  
Morrow, Andrea 175  
Morton, Lesmer 167  
Morton, Vanessa 241  
Moses, Thea 105  
Moses, Wanda 176  
Mosley, Edison 69, 190  
Mosley, Frank 149  
Moss, Lurelia 105  
Moten, Edith 105  
Moten, Glenda 47, 134, 189  
Mullins, Charles 216  
Mullins, Joseph 152  
Mullins, Moses, Jr. 169, 190  
Munson, Constance 181  
Murphy, Betty 165  
Murray, Gail 105  
Murray, Larry 67, 163  
Murrell, Barbara 26, 42, 45, 55

Murrell, Robert 31  
Murphy, Betty 165  
Murphy, Gail 174  
Murphy, Larry 166  
McCall, Ray 175  
McClain, E. 166  
McCord, Donnie 216  
McCorry, Don 133  
McCroskey, Victoria 151  
McCullough, Sharon 105  
McCullough, Wayne 105  
McDade, Mickey 105  
McDaniels, Ruthie 68  
McDonald, Edie 153  
McDonald, Elaine 66, 147  
McDonald, Kenneth 67, 163, 179  
McDougald, 79  
McFadden, Deborah 43, 45, 46  
McFarland, Janet 72, 153  
McGhee, Robin 149  
McGray, Avis 50  
McGreary, Rhonda 159  
McKay, Michelle 68  
McKinney, Chris 71, 146, 172  
McKinnie, Curtis 105  
McMillan, Kathy 236, 237  
McNeal, Wanda 68, 105, 184  
McNeil, Bobby 46  
McRae, Gerald 220  
McReynolds, Joni 159, 194

Nesbit, Henry 67  
Nesbitt, Abraham 150  
Nesbitt, John 185  
Newborn, Bernice 105  
Newton, Lloyd 244  
Nichols, John 150  
Nicks, Roy 88  
Nimeri, Gaafar Mohamed 88, 89  
Nixon, Antenor 176  
Nobbs, Barry 147  
Norman, Chandra 207  
Norman, Roland 230  
North, Jo Ann 151  
Northern, Tony 149  
Nwangwa, Chude 105  
Nwuli, Augustine 161

Oggs, Dennis 67  
Oglesby, Erkin 163  
Oji, Walter 105  
Okon, Dominic 161  
Oliver, Debra 165, 236  
Oliver, Janice 106  
Osa, Amienyi 147  
Anderson, Theodore 159  
Outlaw, Leon 106  
Outlaw, Robert, III 106  
Overall, Edna 241  
Overton, Dwayne 165  
Owens, Melvin, Jr. 174  
Owens, Myrna 66, 203

Palm, Aquanetta 192, 198  
Palmer, Grayton 163, 166  
Palmore, Joe 61, 63, 71, 106, 134, 147, 163, 171

Parharm, Peggy 106  
Parker, Dennis 177  
Parker, Nattie 185  
Parrish, Bruce 106  
Partridge, Adriene 69, 172  
Patton, Calvin 106, 132, 134  
Patton, Garry 15211Patton, Niki 73  
Payne, Alfred 244  
Payne, Kenneth 174  
Payne, Moses 71  
Peek, Andre 67, 163  
Peoples, Judy 181  
Pearson, P. 166  
Perkins, Bennie 149  
Perkins, Kathy 106, 159  
Perry, Freddie 106  
Perry, Henry 185  
Perry, Norvell 106, 184  
Perry, Willie 71  
Perteete, Cherly 174  
Pertie, Jennifer 107  
Phelps, Barbara 168  
Phillips, Gregory 37  
Phillips, Ralph, Jr. 167  
Phipps, Linda 192  
Picott, Daniel 166  
Pinkston, Joseph 147  
Pinkney, Harriette 107  
Pippin, Harriet 45  
Pirtle, Shirley 70  
Poag, Ronnie 107  
Pollard, Michael 178, 179  
Pope, Reginald 71  
Porter, Vondra 68  
Posey, Lindsey 163  
Prewitt, Nettie 177  
Pride, Nathan 172, 179  
Prince, Frank 190  
Pringle, Elizabeth 165  
Printup, Alfred 193  
Pruitt, George 22, 79  
Puckett, David 73  
Pugh, Jeff 152  
Pugh, Lisa 180  
Pugh, Ruby 66, 163

Quash, Sandra 66, 107, 163

Rachel, Charles Jr. 146  
Radney, Roderick 107  
Ramos, Carmen 168, 176, 203  
Ramsey, J.R. 243  
Ramsey, Julio 107  
Randolf, Randy 166  
Rankins, Rose 107  
Rapier, John 166  
Ray, Etta 107, 184  
Raymont, Sheryl 168  
Reaves, Fred 146  
Reese, Vera 107  
Reeves, James 29, 88  
Reffeggee, Bommie 174  
Reid, Deborah 175  
Reid, Sheridan 159  
Renfro, Eddie 107  
Reynolds, Albert 167

Reynolds, Roosevelt 108  
Rhodes, Phyllis 198  
Richmond, Orlanda 193  
Ridley, Constance 162, 174  
Ridley, Lenoria 174  
Riley, Jay 168  
Riley, Joylite 184  
Riley, Lonette 68  
Rippy, Addie 174  
Rippy, Deborah 176  
Rivers, Barbara 108  
Robb, Larry 180, 193  
Robbins, Cheryl 68  
Roberson, Charlene 175, 203  
Robertson, Frances 68  
Robertson, Wallace 69  
Robinson, Andrew 108, 150  
Robinson, Dannie 216  
Robinson, Darrell C. 108, 148, 163  
Robinson, Gregory 234  
Robinson, Jessie 108, 162  
Robinson, Wilma 175  
Rodgers, Sheila 70  
Rodriguez, Guadalupe 108, 161  
Rogers, Shelia 134  
Rose, Phyllis 159, 192  
Ross, Mary 108, 154  
Roulhac, Brenda 108, 134  
Rowe, Joe N. 167  
Rucker, Elayanne 108  
Russell, Debra 72, 147  
Ryans, Gregory 177

Sampson, Charles 160  
Sanders, Audrey 108  
Sawyer, Arlena 70, 134, 163  
Scales, Eugene 108  
Scates, Natalie 109, 154  
Schelton, Susan 109, 134, 149, 189  
Scott, Barry 60, 62  
Scott, Kathy 165  
Scott, Lynda 168  
Scott, Pam 75, 76, 77, 165, 201  
Scott, William 147  
Seaberry, Virginia 109  
Sharp, Darryl 109  
Sharp, Karen 156, 180  
Sharpe, Pamela 185  
Shealy, Nancy 68  
Sheffield, Deborah 147, 167  
Shelton, Susan 183  
Shiffeld, Deloise 109  
Shute, Della Roberson 42, 45  
Siebert, Lucille 30  
Sills, Richard 166  
Simmons, David 167  
Simmons, Debra 70, 163  
Simmons, Dosis 109  
Simon, Pamela 109, 152, 192  
Sompson, Wes G. 162  
Sims, Veronica 197  
Singleton, Jacqueline 109  
Singleton, Rodney 73  
Slade, Michael 159  
Smart, Camilla 66, 109  
Sonders, Cheryl 72  
Smith, Allen 165



Smith, Anthony 159  
 Smith, Elizabeth 75  
 Smith, Herb 69  
 Smith, Margie 66  
 Smith, Nathaniel 190  
 Smith, Stanley 67  
 Smith, Stewart 197  
 Smith, Travis 167  
 Smith, W.O. 162  
 Smith, William 67  
 Smoot, Pam 110  
 Snardon, Oritha 147  
 Soloman, David A. 149  
 Spears, Veltina 110  
 Speller, Kenneth 177  
 Spells, Guy 110  
 Stallworth, Alfie 159, 234  
 Starks, Linda 68, 110, 154, 164, 203  
 Starling, Linda 174  
 Steed, Kenneth 61  
 Steele, Essie 153  
 Steele, Norma 181  
 Stephens, Dorothy 152  
 Stephens, Kindell 240  
 Stephens, Winifred 153  
 Stevens, Kathy 197  
 Steward, Hosie 73, 110  
 Stewart, Jesse 193  
 Stone, Carol 173  
 Strachan, John 163  
 Strain, George E. 71, 149  
 Streather, Lela Gracey 45, 46  
 Street, Patricia 110  
 Strickland, Lanny 73  
 Strickland, Matthew 69  
 Strong, Christy 159, 168  
 Strong, Joyce 110  
 Suggs, Joseph III 146, 161  
 Summers, Leon Jr. 147, 174  
 Swafford, Franklin 167  
 Swanson, Becky 176  
 Sweeting, Deborah 152  
 Swett, Leneise 185  
 Swift, Martha 110

Taofeek, Pam Pam 150  
 Tatum, Allen C. 163  
 Tatum, Donald 71  
 Tatum, Larry 166  
 Taylor, Bruce 165  
 Taylor, Ezell 67  
 Taylor, Joynice 68  
 Taylor, Karlton 174  
 Taylor, Maurice 189  
 Taylor, Regina 156, 177  
 Taylor, Rhonna 110  
 Taylor, Rolands 203  
 Teague, Cass Jr. 73  
 Teague, Cass Sr. 27, 81, 161  
 Teamer, Jeffery 71, 163  
 Temple, Ed 238, 239, 242  
 Temple, Edwina 68, 236  
 Ternoir, Michael 165  
 Thomas, Alphonsa 179  
 Thomas, Donald 175  
 Thomas, Jesse 234, 235  
 Thomas, Jocelyn 111

Thomas, Marcia 177  
 Thomas, Telinda 169  
 Thompson, Austin 220  
 Thompson, Barbara 111  
 Thompson, Joe 165, 234  
 Thompson, Lillian 156  
 Thompson, Redding 73  
 Thompson, Roland 163  
 Thompson, Ron 190  
 Thompson, San Bonita 177  
 Thompson, Vanessa 147  
 Thorton, Michael 71  
 Todesse, FeKerte 163  
 Tolbert, Delta 192  
 Torry, Michael 46  
 Townsend, Gena 177  
 Transley, Lisa 149  
 Traylor, James 111, 193  
 Tribble, Donna 174  
 Triplett, Samuel 111, 146  
 Tucker, Nancy 154  
 Turner, Desi 147  
 Turner, Juanell 176  
 Turner, Karen 153, 192  
 Turnipseed, Myra 135, 152, 160, 192

Uddyback, Clory 156  
 Ugwuneil, Zeph 161  
 Umeadi, Lawrence 184

Vanodore, Deborah 68  
 Vantrease, Jeanette 175  
 Vaughn, Donna 111  
 Vincent, Renee 201  
 Vinsaing, Edward 67  
 Vinson, Michael 67

Wade, Fred 111  
 Wade, Linda 66, 163  
 Walker, Bernie 176  
 Walker, Dernise 241  
 Walker, Elaine 54, 66, 179  
 Walker, Joseph 73, 111, 148, 163  
 Walker, Juanita 172  
 Walker, Kit 111  
 Walker, Rhonda 176  
 Walker, Robert 111, 135  
 Wallace, Larry 73  
 Wallaw, Guyton 241  
 Walton, Marcia 61, 63  
 Walton, Marquita 163  
 Ware, Geraldine 70  
 Warren, Felicia 60  
 Washington, Cathy 185  
 Washington, Venderae 66  
 Waters, Jerry 111  
 Watkind, Cheryl 203  
 Watkins, Clifford 202  
 Watkins, Frank 180  
 Watkins, Franklin 69, 111, 135  
 Watkins, Ricky 159  
 Watson, Alyce 112  
 Watson, Linda 72  
 Webb, Beverly 112, 183  
 Webb, Christine 168  
 Webb, Jackie 68  
 Webb, Shirley 112

Webb, Yolonda 201  
 Wesley, Michael 67, 112  
 West, Nina 149  
 Wheaton, Homer 24  
 White, Bernice 165  
 White, Desiree 68, 135, 183, 190  
 White, Gwendolyn 241  
 White, Jesse 73  
 White, Michael 67  
 White, Ricky 202  
 White, Willie, III 112  
 Whitely, Leander 159  
 Whiting, Larry 112, 166  
 Whitmon, Samuel R. 234, 240  
 Whittaker, Linda 112  
 Williams, Andie 176  
 Williams, Brien 73, 135, 179  
 Williams, Cassandra 165  
 Williams, Desiree 112  
 Williams, Eddy 72, 177  
 Williams, Eva A. 66, 163  
 Williams, Hattie 112  
 Williams, James 112, 197  
 Williams, Jesse 67, 163  
 Williams, Kevin 177  
 Williams, Larry 61, 171  
 Williams, LaVerne 68, 113  
 Williams, Lillian 68, 113  
 Williams, Mary 42, 45, 159, 236, 237  
 Williams, Maxine 61, 62, 63, 147  
 Williams, Reginald 165  
 Williams, Roosevelt 69  
 Willis, Joseph 69  
 Willis, Karen 181  
 Willis, Quinton 175, 193  
 Wilson, Gary 112  
 Wilson, Janet 60  
 Wilson, Kenneth 67, 163  
 Wilson, Mary 181  
 Wilson, Sharon 154  
 Wilson, Sherri 159  
 Winfrey, Dorothy 192  
 Winfrey, Wardine 113, 192  
 Winnifield, Deborah 154  
 Witraker, Arthur 73  
 Witherspoon, Dennis 166  
 Witherspoon, Everette L. 24  
 Witherspoon, John 112  
 Womack, Rebecca 113  
 Wood, Jim 166  
 Woodard, LaVert 162  
 Woods, Earnestine 113  
 Woods, Lloyd 159  
 Woods, Rita 113, 185  
 Woodson, Dennis 71  
 Wooton, Darlene 165  
 Wortham, Gayle S. 146, 159, 179  
 Worthy, Phyllis 113  
 Wright, Vivica 68, 172

Yander, Laura 181  
 Young, Annette 174, 185  
 Young, Bernita 159  
 Young, LaParee 61, 63, 113, 147, 171

Zinn, Joe 196



