

TENNESSEE STATE UNIVERSITY · 1970





# DEDICATION

In memory of the University's late Dean of Faculty, loved and revered by students and faculty alike during his entire incumbency as a member of the faculty and administrative staff from 1954 until his death November, 1969, the 1970 TENNESSEAN is lovingly dedicated to . . .

DR. WILLIAM NICHOLS JACKSON



Dr. William N. Jackson, 1912-1969.



Top administrative officers overlook model of campus showing the old, the new, and the projected future. Pictured with the late Dean of Faculty and Academic Affairs, Dr. Jackson (second from right) are Business Manager Arthur W. Danner; Director of Development, Dr. Calvin O. Atchison, University president, Dr. A. P. Torrence; Dean of Students, Dr. Joseph A. Payne.





WE'RE TIGER COUNTRY CITIZENS.  
WE MAKE OUR OWN KIND OF MUSIC.

# 1970 tennessean

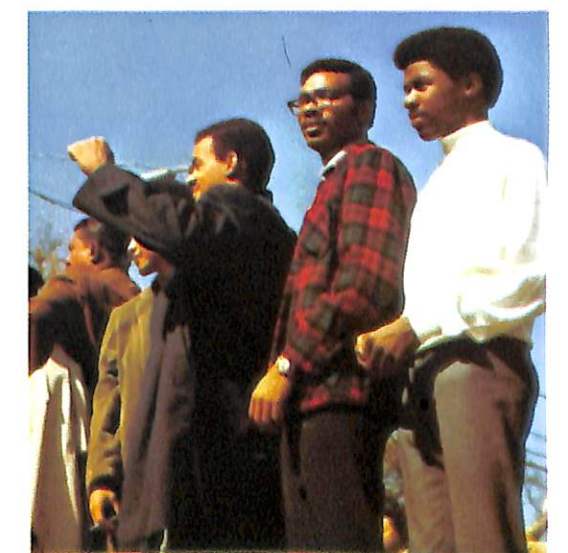
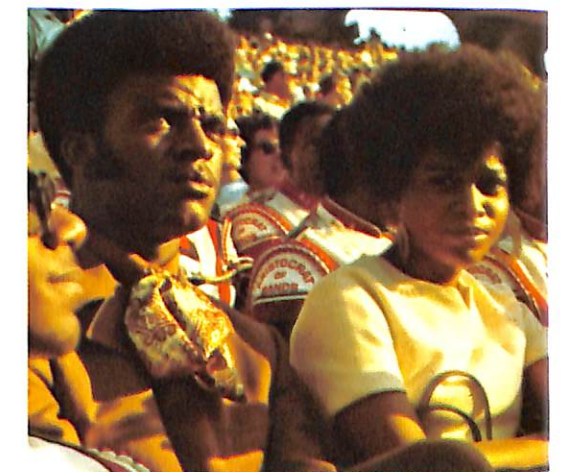

Published by the  
Students of Tennessee  
State University

earl newby and shirley shaw,  
co-editors



# DEDICATION

In memory of the University's late Dean of Faculty, loved and revered by students and faculty alike during his entire incumbency as a member of the faculty and administrative staff from 1954 until his death November, 1969, the 1970 TENNESSEAN is lovingly dedicated to . . .

DR. WILLIAM NICHOLS JACKSON



Dr. William N. Jackson, 1912-1969.



Top administrative officers overlook model of campus showing the old, the new, and the projected future. Pictured with the late Dean of Faculty and Academic Affairs, Dr. Jackson (second from right) are Business Manager Arthur W. Danner; Director of Development, Dr. Calvin O. Atchison; University president, Dr. A. P. Torrence; Dean of Students, Dr. Joseph A. Payne.







We make our  
own kind  
of music.  
(Because we like  
to be ourselves)





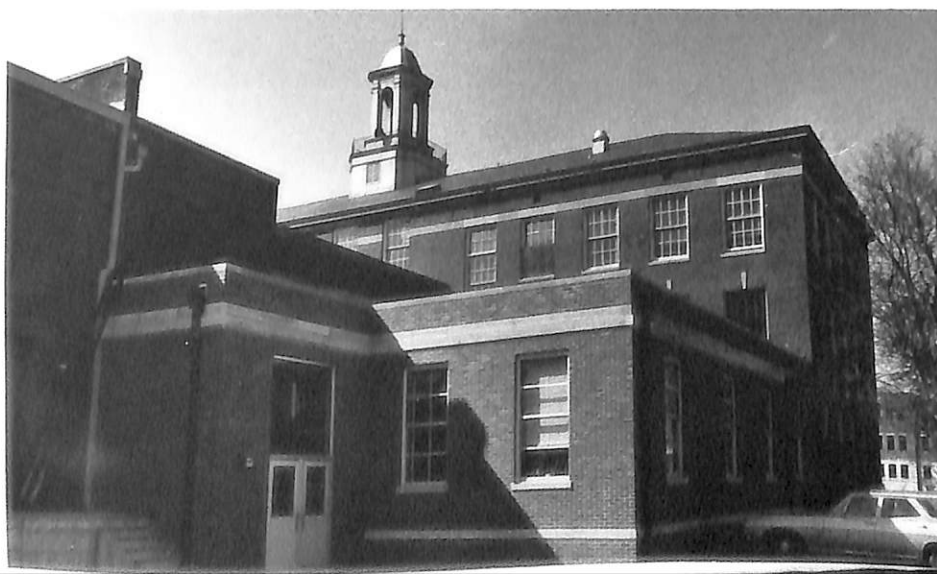
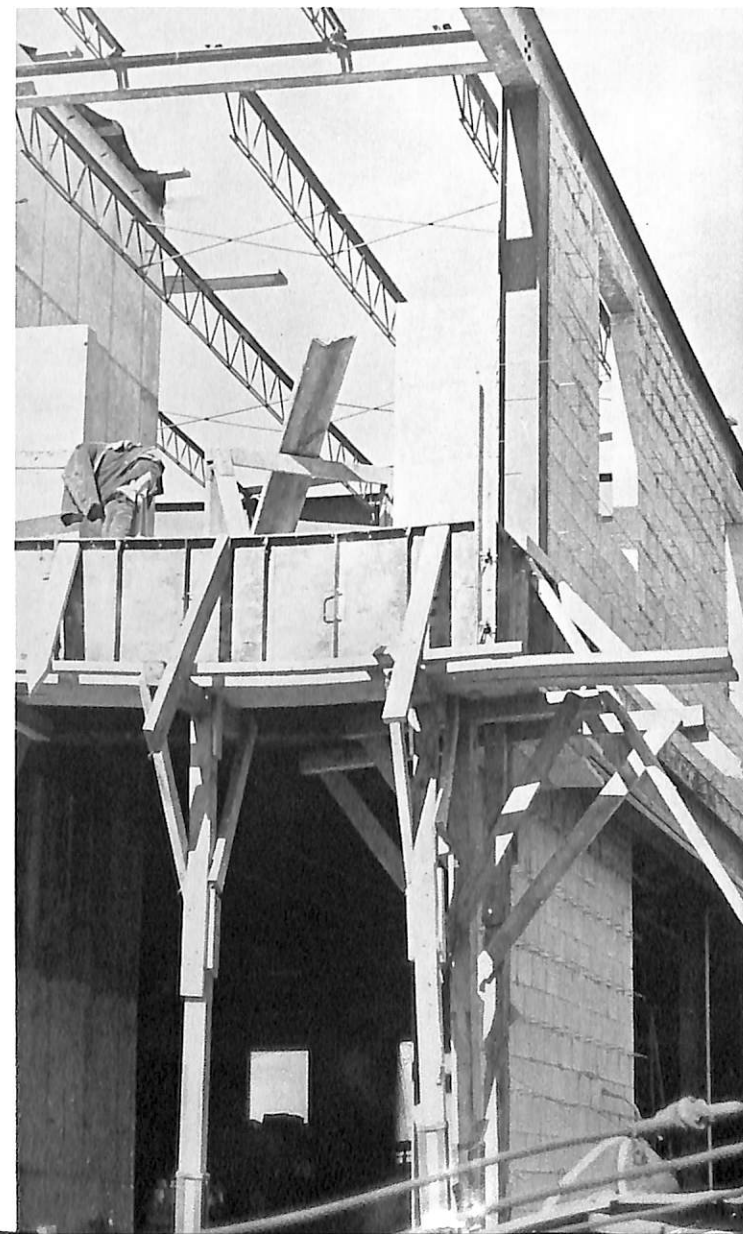
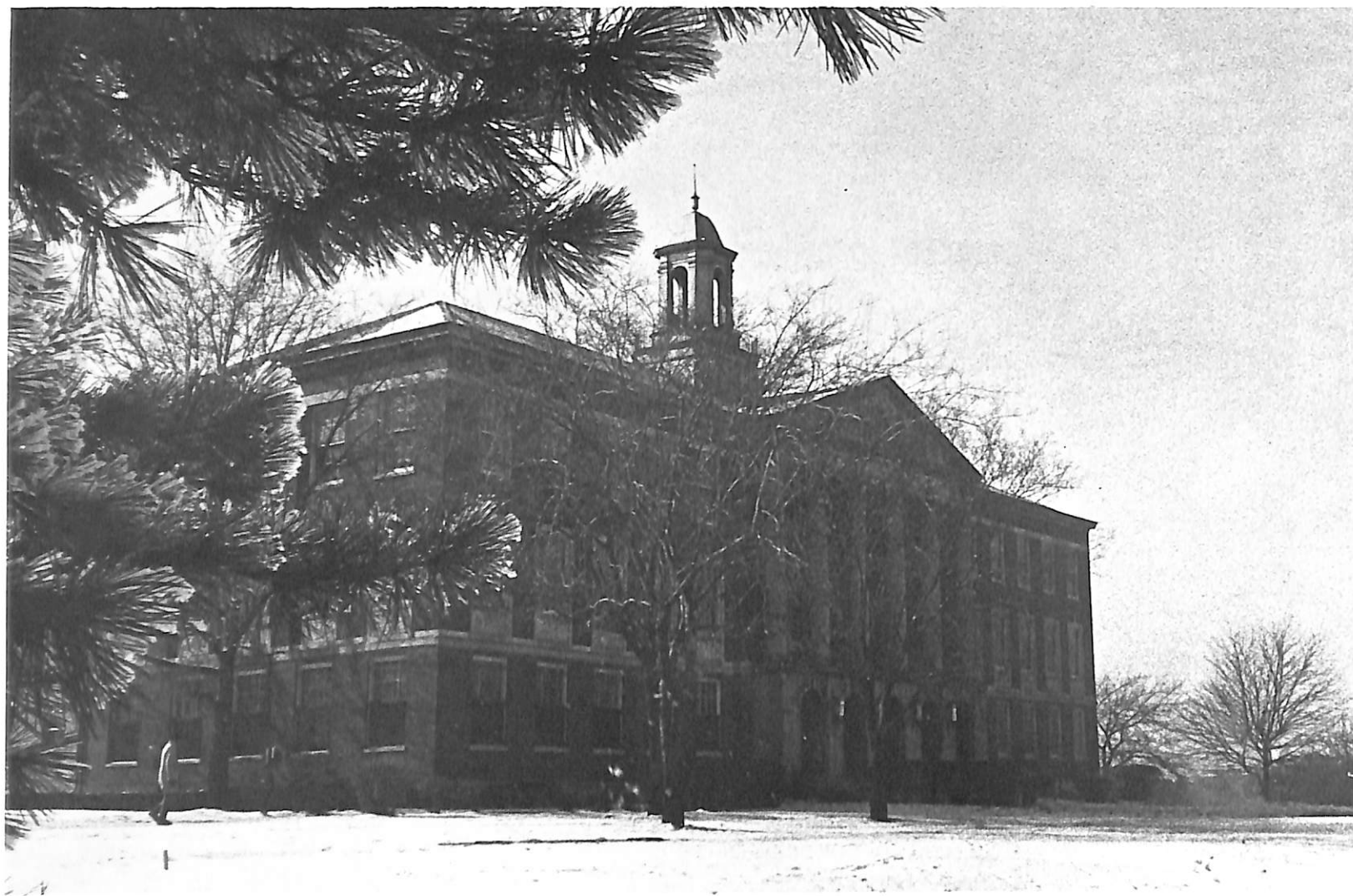

CAMPUS LIFE



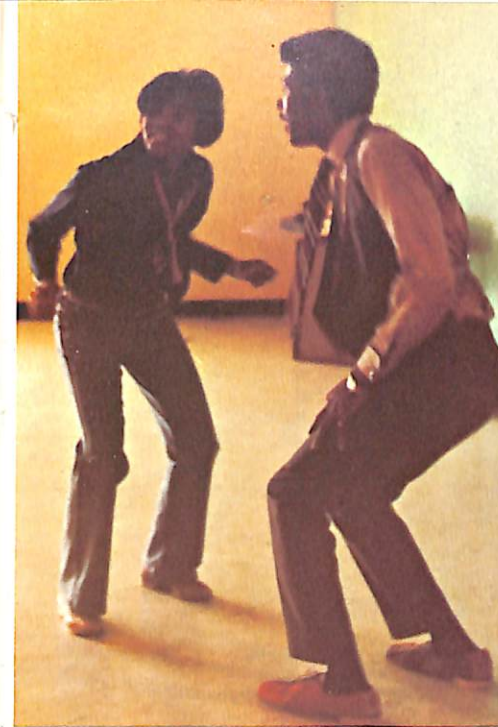

We sing our own  
special song.  
(Nobody can tell us there's  
only one song to sing) . . .

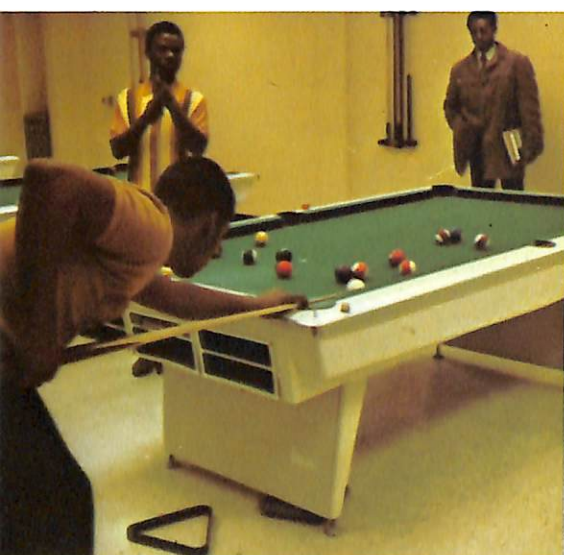









So if someone tries  
to sell us, we continue  
to make our  
own kind of music . . .



CAMPUS LIFE

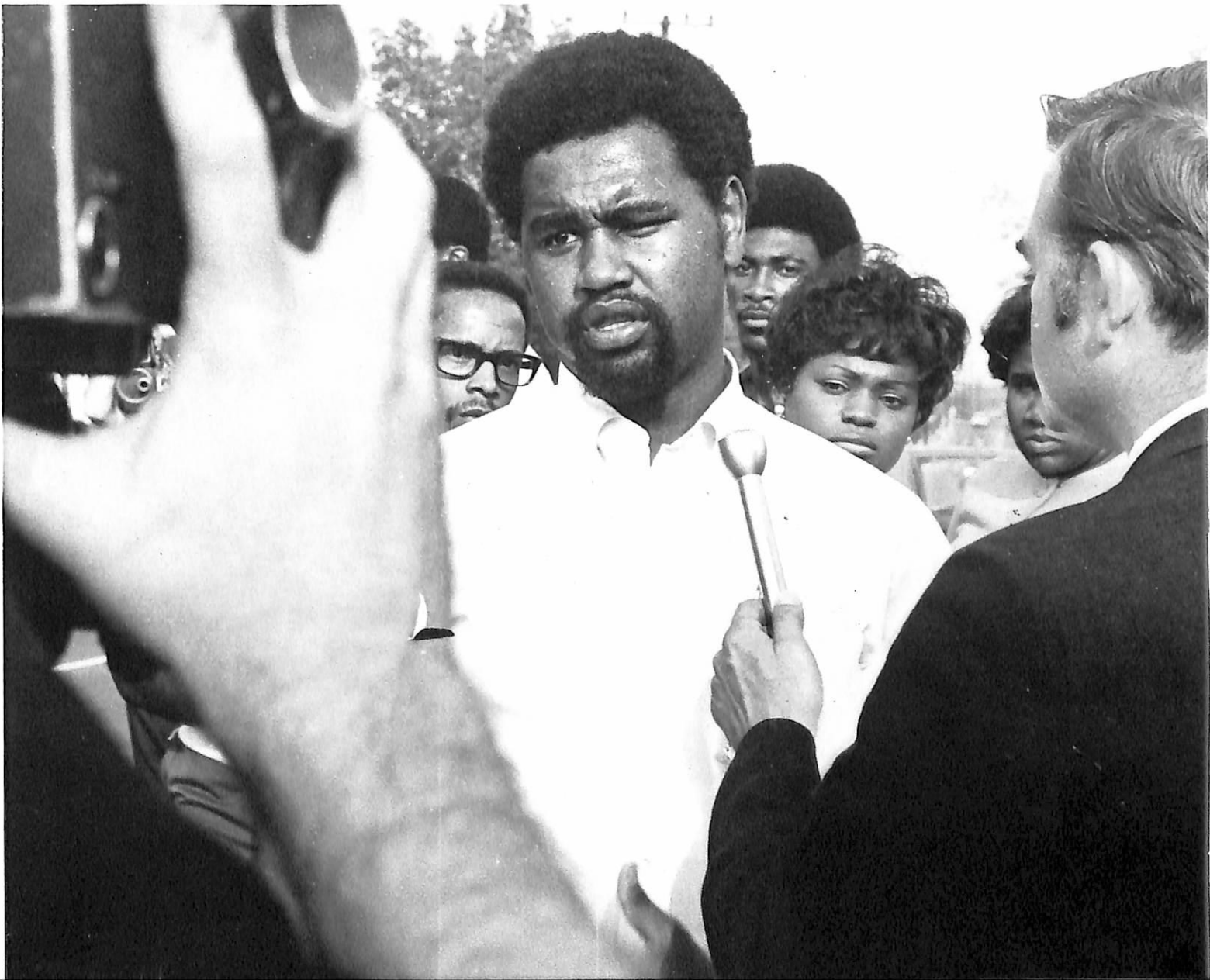



... Even when  
nobody else  
sings along.

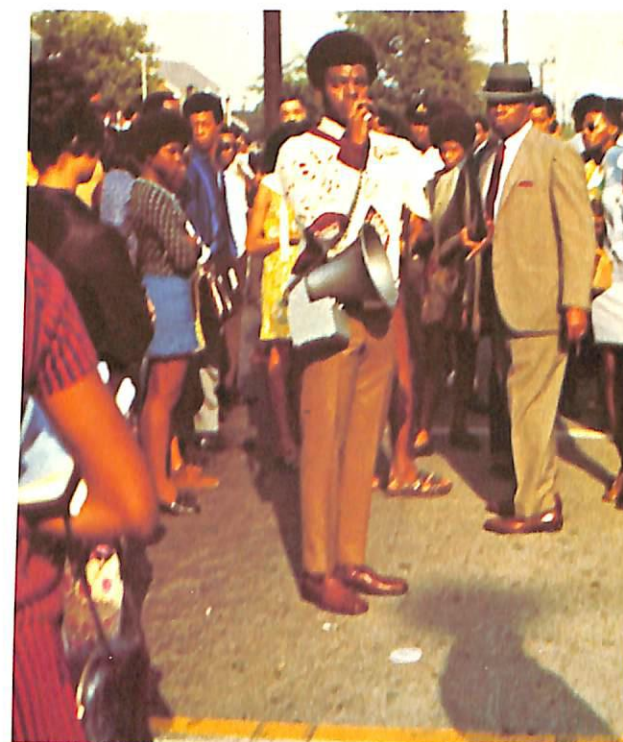
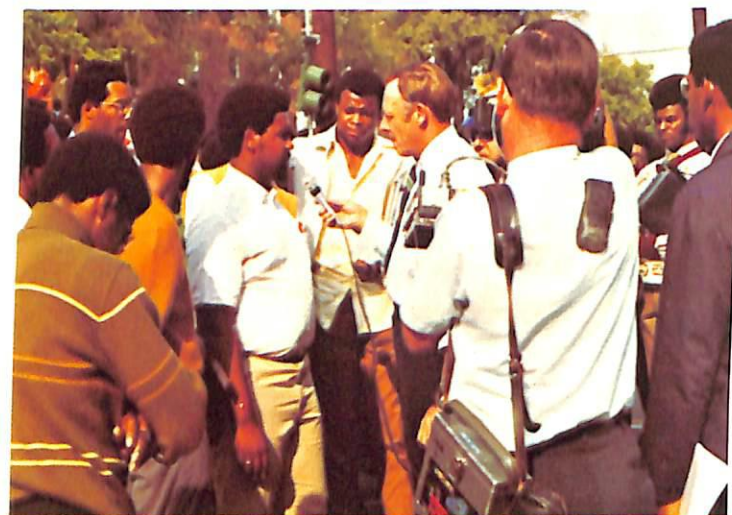



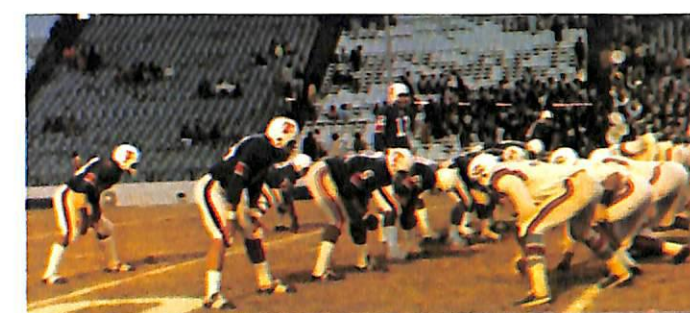
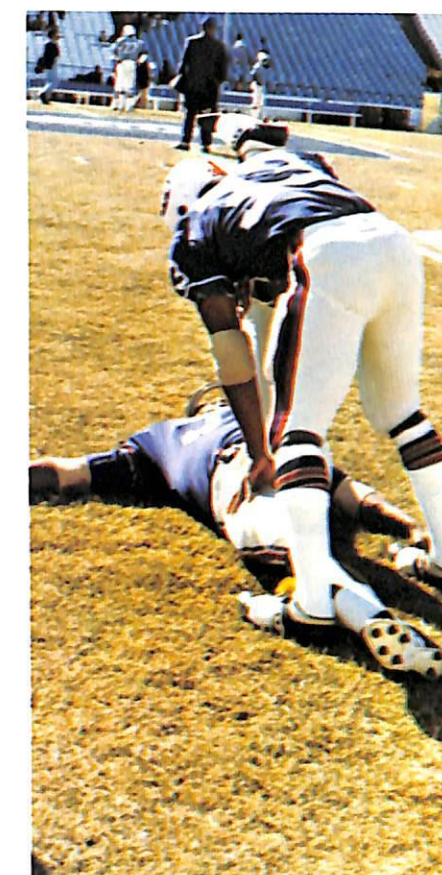

At times it may  
be rough going . . .  
(We don't  
win 'em all)





# ATHLETICS

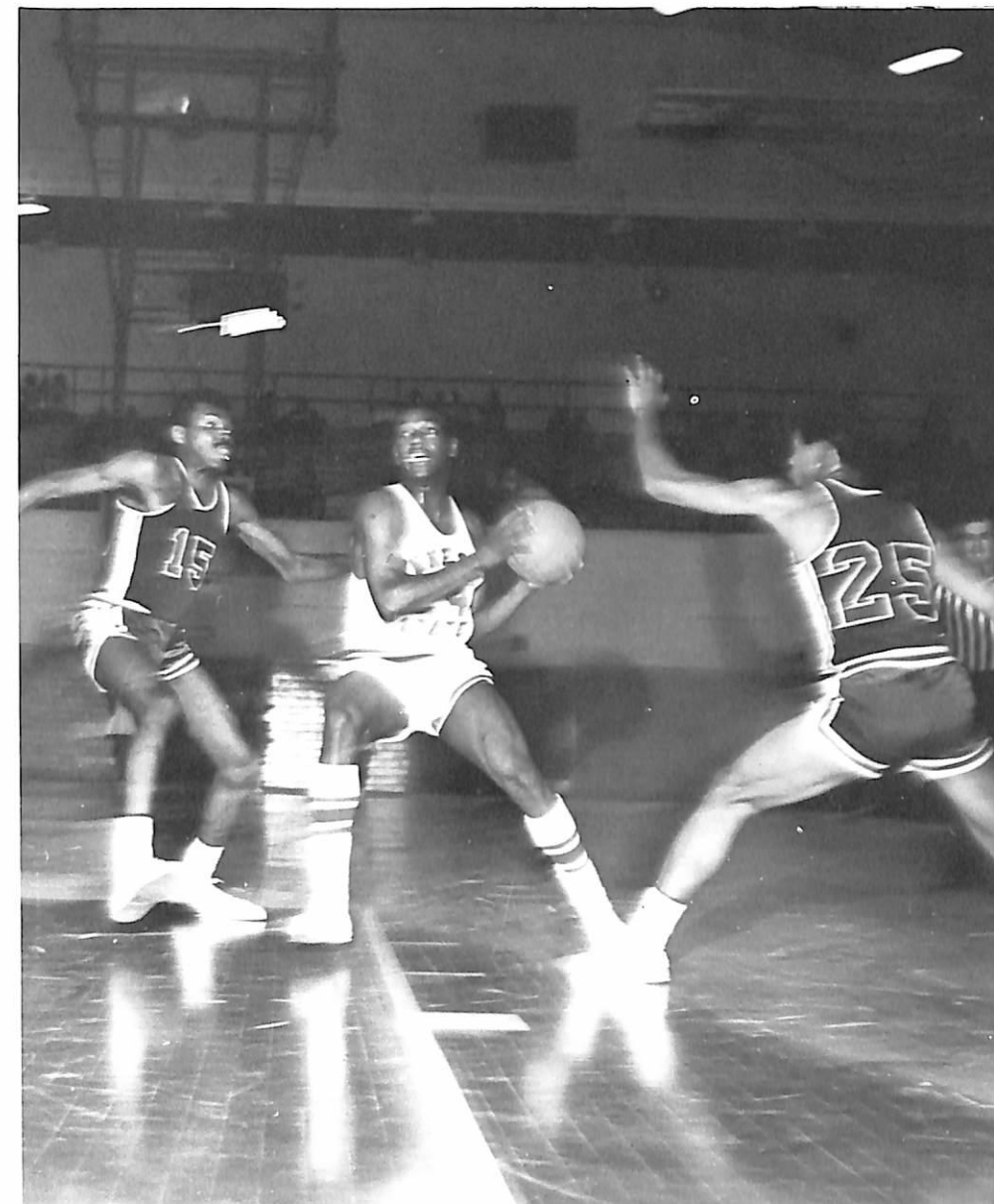
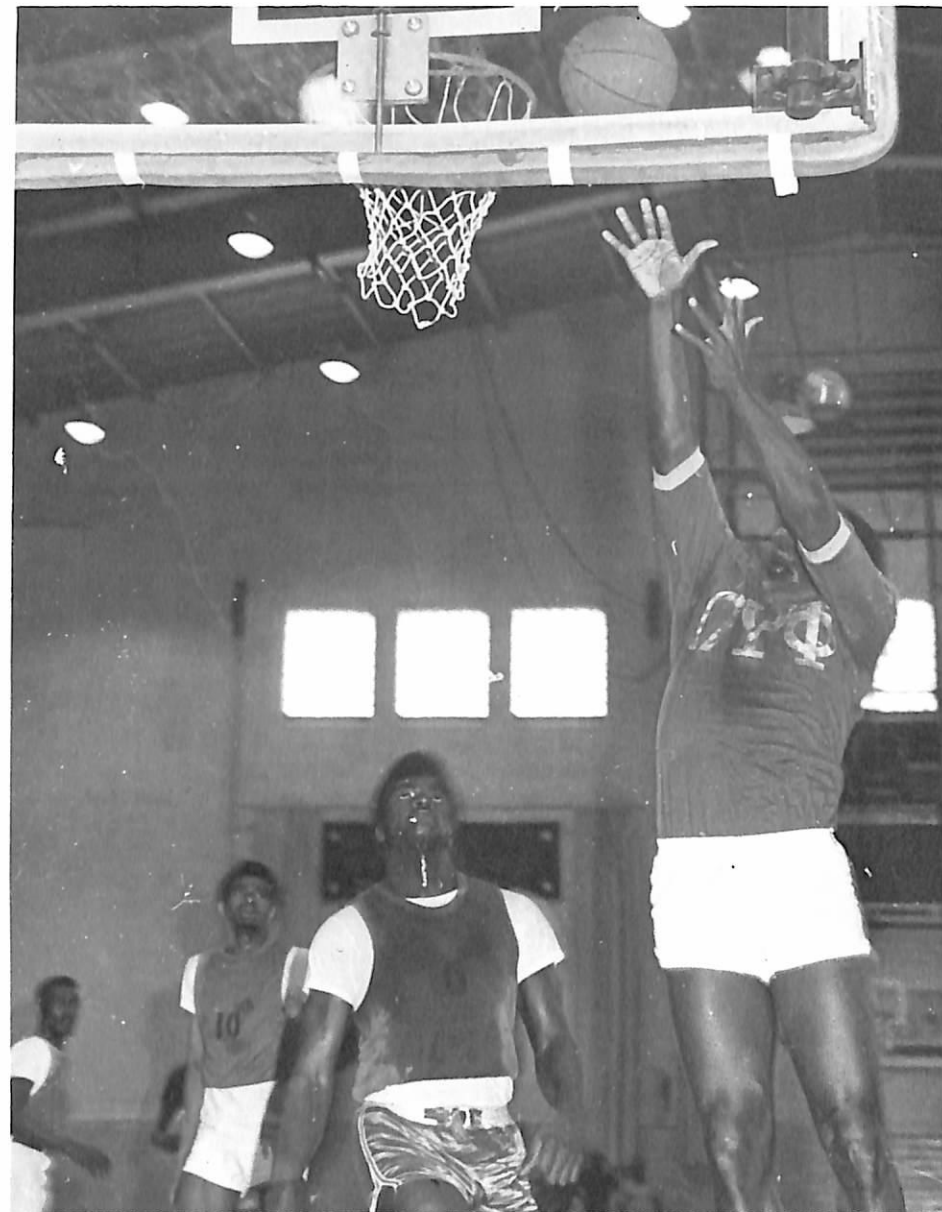



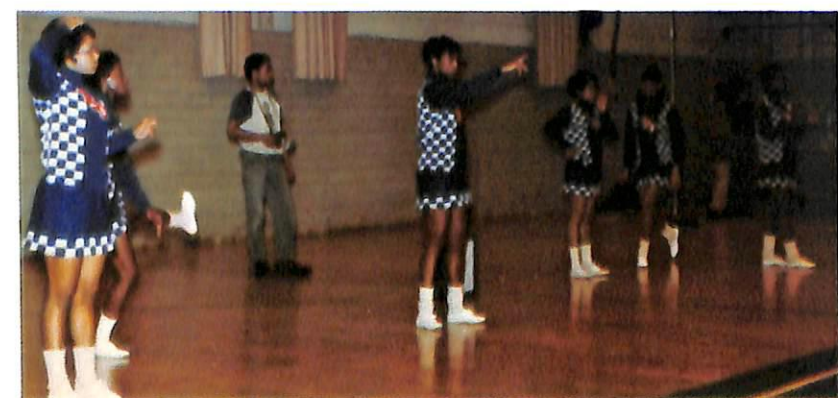
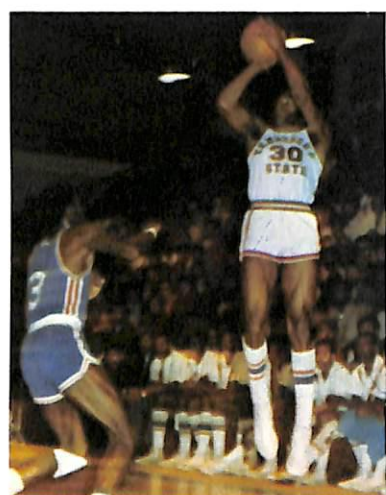
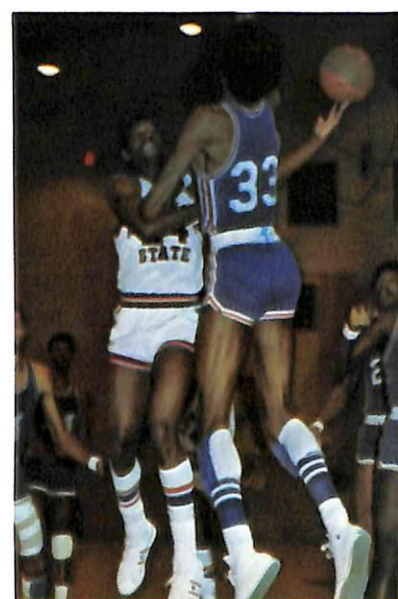
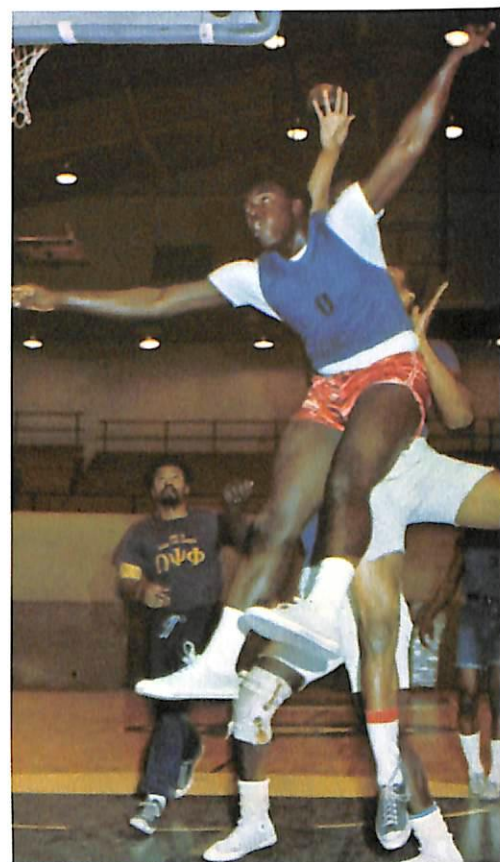
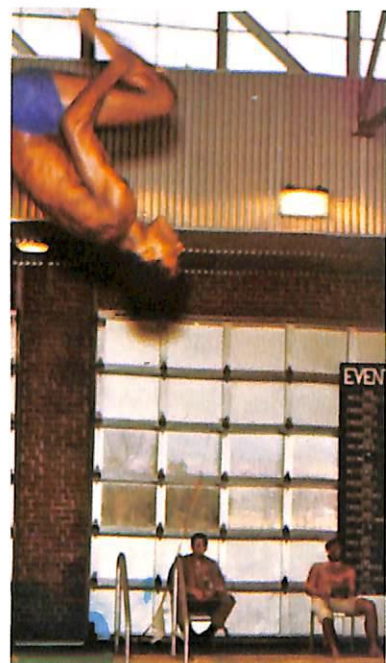
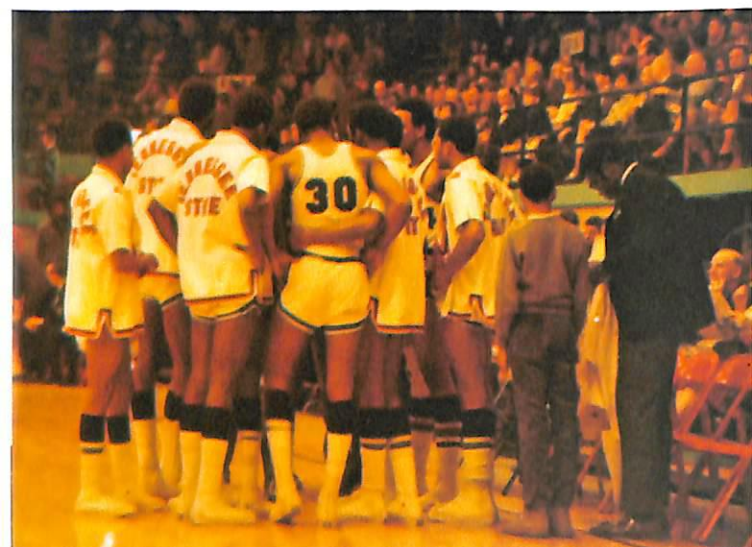

Doing our own thing . . .  
(Maybe finding it the  
hardest thing to do)

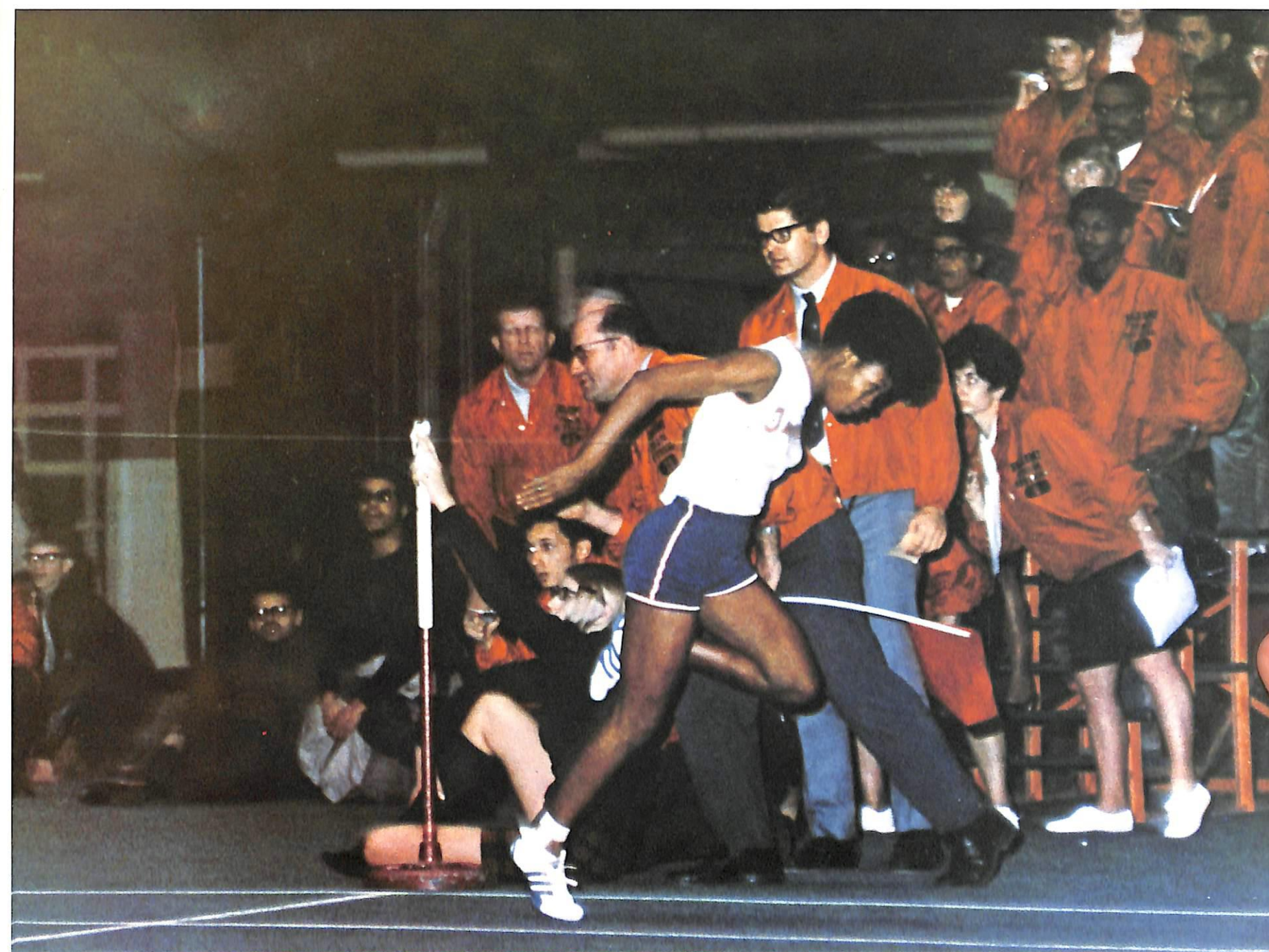









And sometimes we're  
nowhere, the loneliest  
sign of lonely . . .

BUT WE THANK YOU FOR LETTING US BE  
OURSELVES.

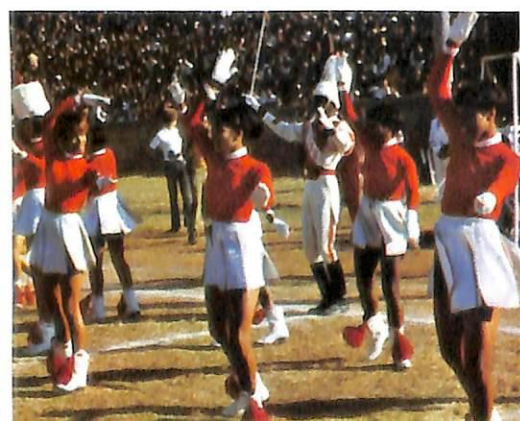
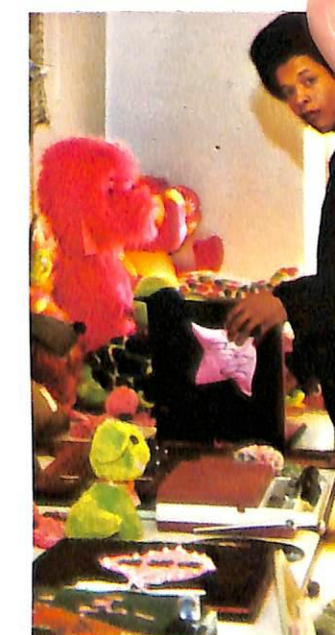



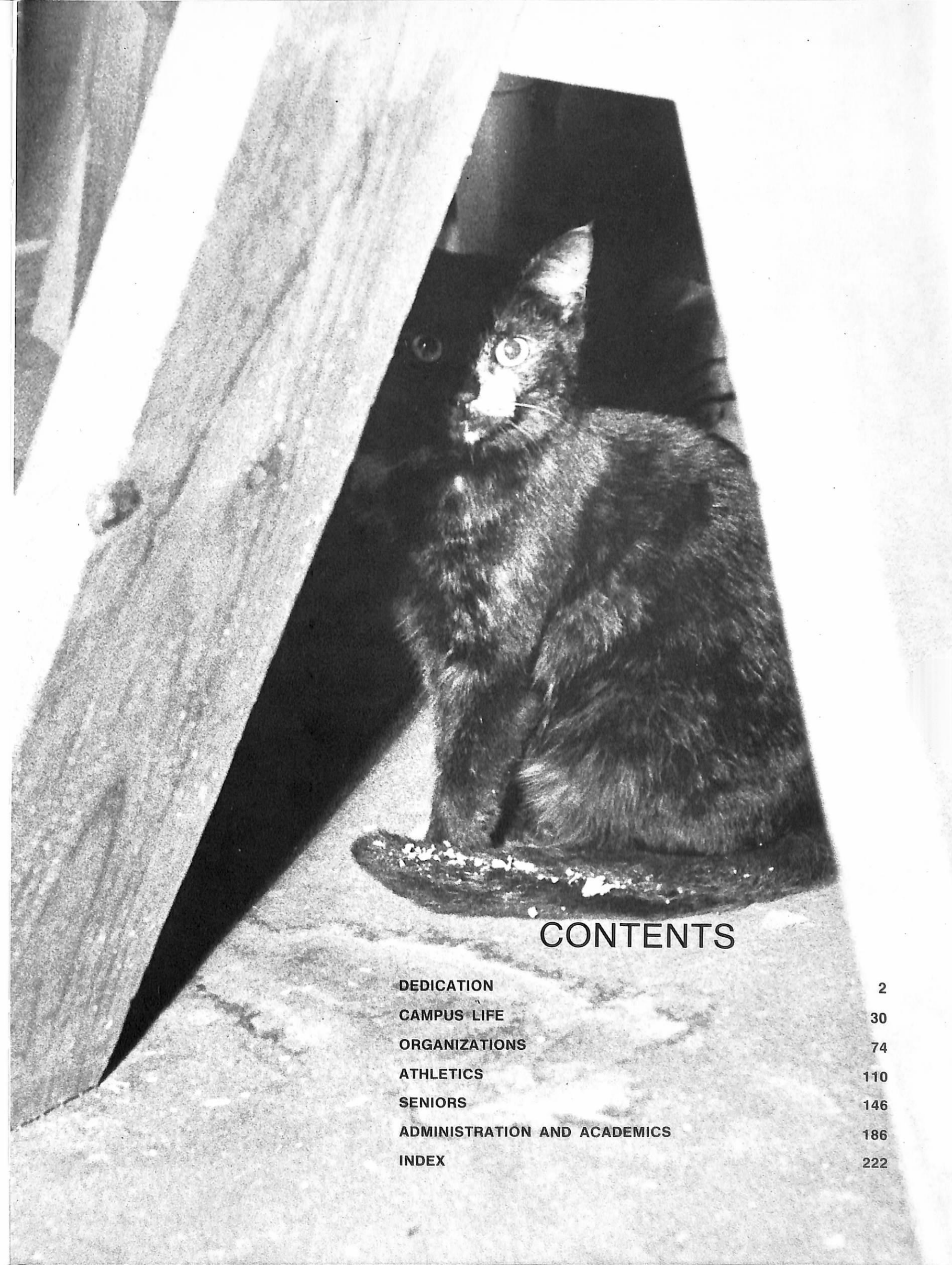
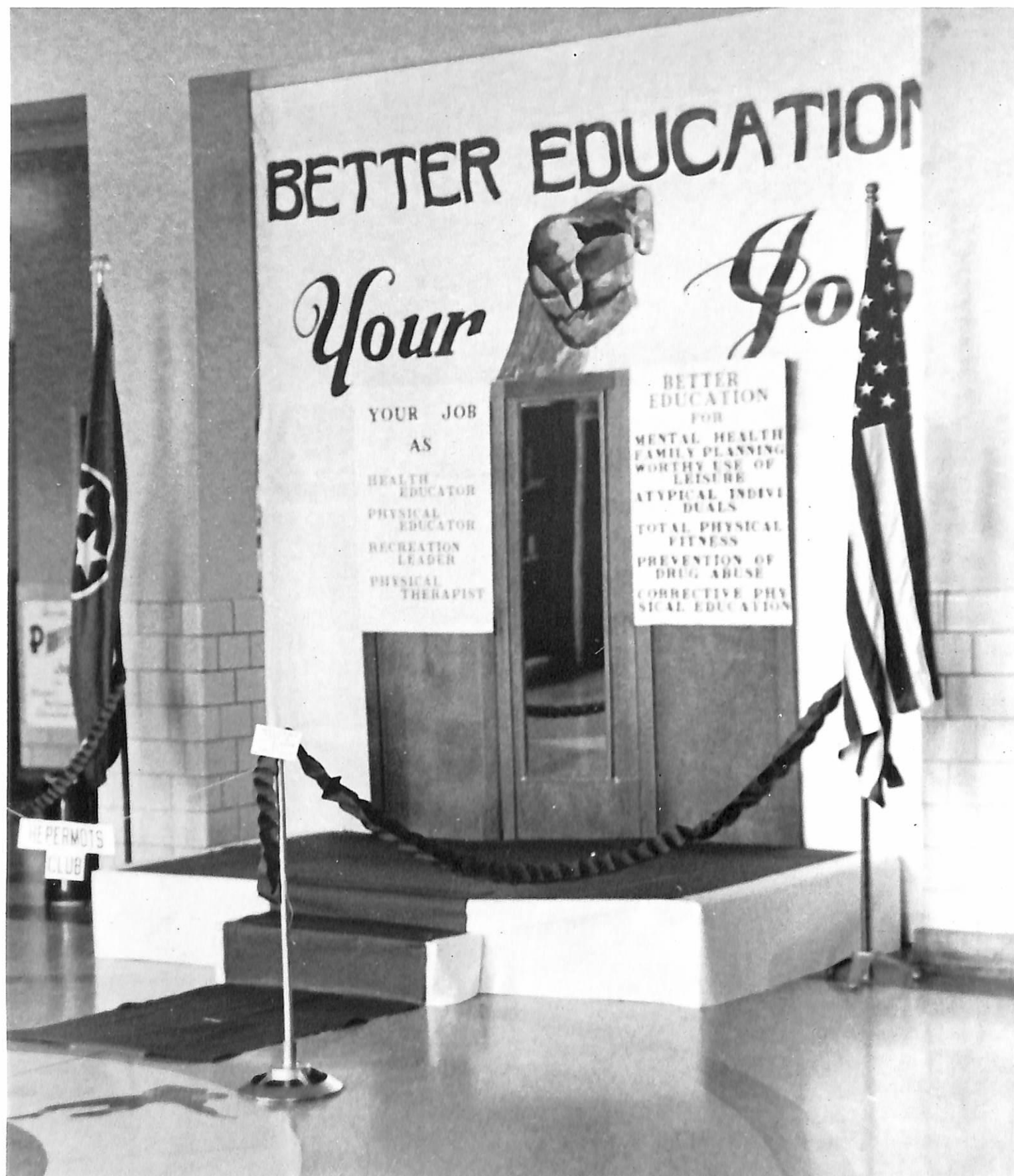

## CONTENTS

DEDICATION	2
CAMPUS LIFE	30
ORGANIZATIONS	74
ATHLETICS	110
SENIORS	146
ADMINISTRATION AND ACADEMICS	186
INDEX	222



CAMPUS LIFE

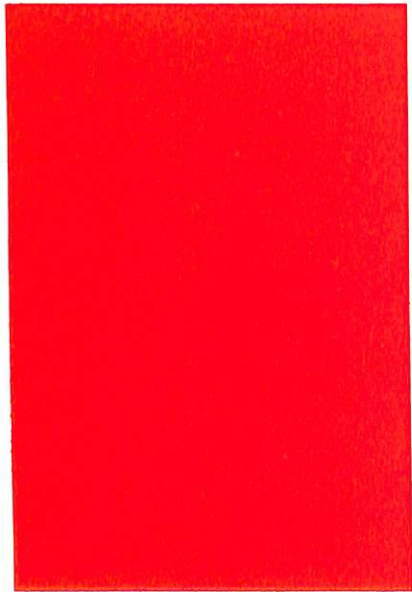
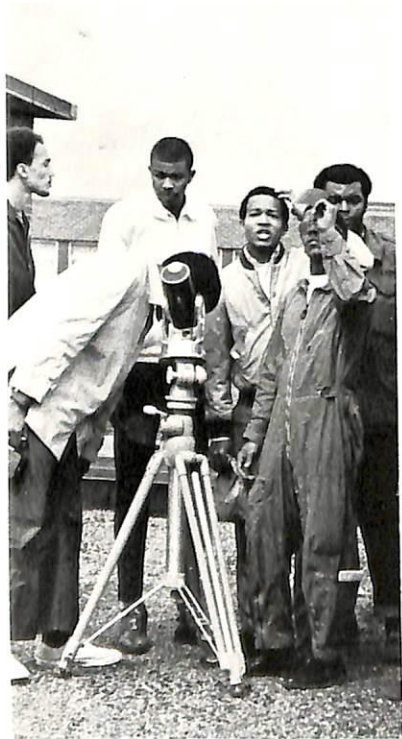



## PLAYERS GUILD GETS EUROPEAN TOUR

The TSU Players Guild's big scene this year was a European tour to U. S. military installations in Germany, Belgium, Holland, and Italy. Sponsored by the United Service Organizations, Inc (USO) in association with the American Educational Theatre Association (AETA), the tour, made for the Department of Defense, featured the musical show, "Rhythm Time," continuity by Thomas E. Poag.

The show, presented in two parts, also featured a dramatic reading, scenes from the dramas "Medea," and "Antigone," and a comedy skit, "Poor Old Jim."



Modern interpretive dancers Linda Langster and Carol Gentry in a routine, "Popcorn Man."



Carol Gentry and Tyrone Smith do "Walk On By."



The Three Degrees (Brenda Parker, Sandrell Rivers, Vanita Pillow) rock singing group from the Rhythm Time cast



The entire cast of the Players Guild touring company. **Standing (extreme left)** is Guild Director, Dr. Thomas E. Poag. Lighting and Scenery Director, W. Dury Cox is seated **(extreme left)**.





Brenda Parker and Robert Smith in "Antigone."



Brenda Parker, W. Dury Cox and Robert Smith in a scene from the comedy skit, "Poor Old Jim."

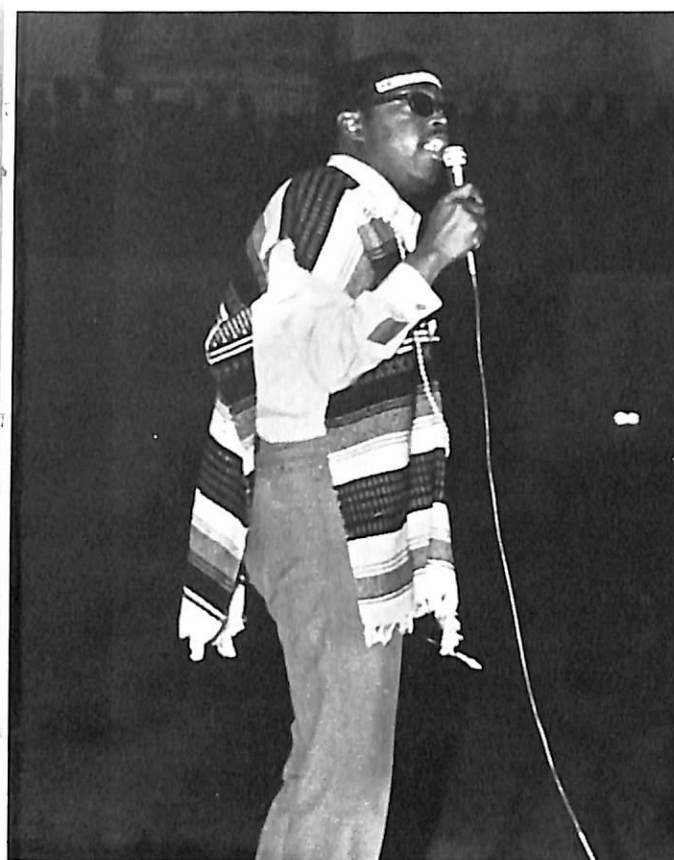

El Greco says, "bring on the Greeks."

## GREEK SHOW "ON FIRE"



Kappa Alpha Psi comes on with the maxi.



The Kappas demonstrate their ability to perform

With El Greco Gordon emceeing, this year's annual Greek Show was naturally "on fire." After much preparation and planning, the word was "go" for the pledges' and pledgees' premiere performances.

Even though the Deltas, Zetas and Omegas were unable to perform, the show was still labeled a big success by the Kean Hall capacity crowd.



GREEK SHOW



"The show must go on," say the AKA's.



The AKA's stroll in to the tune of Sex Machine.



The Alphas take a breather between numbers.



Elegant harmony by the dogs of Alpha Phi Alpha.



Sigma Gamma Rho, stepping lively.



Phi Beta Sigmas or Young Temptations?



Sigma Gamma Rho, ready to perform.



Sigma pride



# CAMPUS PEACH BLOSSOMS CAPTURE TENNESSEE'S FANCY

Research begun seven years ago by Professor of Agriculture, Dr. Neal McAlpin, has resulted in the development of several varieties of peach trees suitable to the needs of the back yard gardener. Dr. McAlpin's breeding program, which he has carried on in a 14-acre experimental plot on the University farm, has produced hardy smaller trees with large fruit and beautiful double blossoms requiring minimum care. Stock obtained from Dr. McAlpin will be grafted by nurserymen this summer and young peach trees will be available to the public next spring. In the meantime, the campus peach blossoms are a conversation piece capturing the fancy of Tennessee farmers, home gardeners, sight see-ers and photographers.



Birmingham, Alabama's Sobra Carlton, a Sigma Gamma Rho soror and Canton, Mississippi's Katie E. Johnson, a soror of Zeta Phi Beta Sorority, amongst the peach blossoms at a photographer's behest.

Delta Sigma Theta soror Edgaranna Jones of Jacksonville, Florida and Alpha Kappa Alpha soror Mary E. Williams of Arlington, pose with the campus peach blossoms.



NASHVILLE TENNESSEAN photographer Dale Ernsberger took pictures of the campus peach trees for a feature story on Dr. Neal McAlpin's project by the morning newspaper's farm editor, Hal Herd, for inclusion in a Sunday edition of the paper. Posing for photographer Ernsberger is coed Rosalind Wilkins.





Talented Rotterdam Philharmonic conductor Edo De Waart looks over his aggregation's printed program with music faculty members Miss Florence Bowser and Dr. Eddie T. Goins before his campus lyceum performance.

## AMONG THE CAMPUS' TALENTED AND DISTINGUISHED GUESTS



Distinguished Dr. Frederick D. Patterson, president emeritus of the Phelps-Stokes Fund and Tuskegee Institute, talks with students Beverly Jenkins and Rufus Smith following his Sperry and Hutchinson-sponsored lecture on campus



Heavy earth-moving equipment digs the first dirt for a project begun to protect life and limb of campus pedestrians from a steady stream of traffic as they cross heavily traveled Centennial Boulevard. A pedestrian overpass, in the offing, is destined for completion sometime this summer. The project was begun as a direct result of student protest after several traffic injuries to fellow students



# ELECTION TIME AGAIN!!

Last spring there loomed upon the horizon, that looked-forward to time of year, the annual spring election when candidates for Miss Tennessee State, Student Council President and Student Council Vice-President are nominated, campaigned for, and voted for and against. After all the speech making, confetti throwing, car decoration, parading and voting was over last year, the chosen candidates for the above offices were Evelyn Holt, Earnest O. Gray and Frank Sessoms, respectively.



Nomination convention confetti flies.



Voting over, female voting constituents gleefully await results.



A line forms outside voting booth.



Candidates are lauded and applauded at convention.

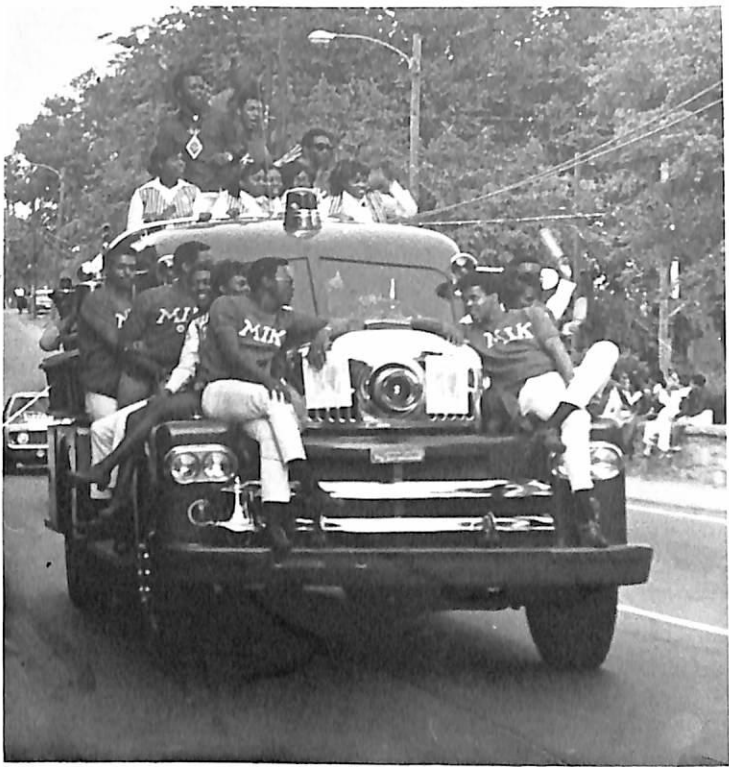

Everybody tries to get into the act during campaign parade.



A voter prepares to register his vote.

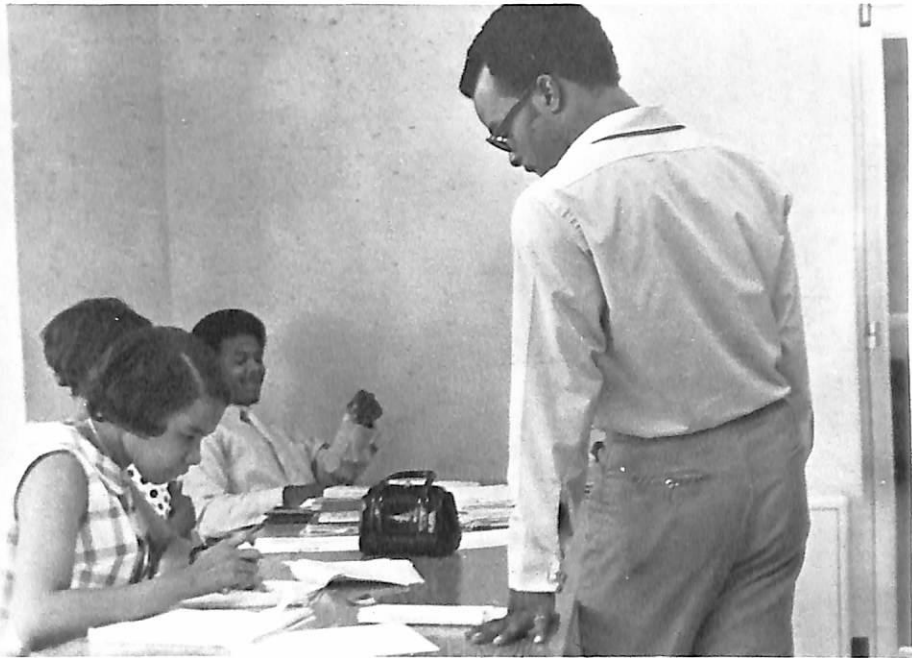

On election day, registration credentials are checked.

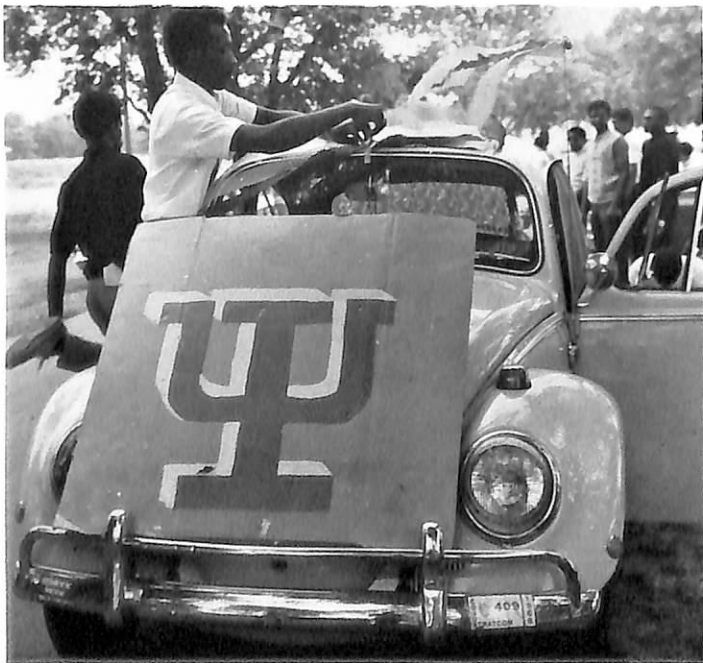

Campaign parade means auto decoration and preparation

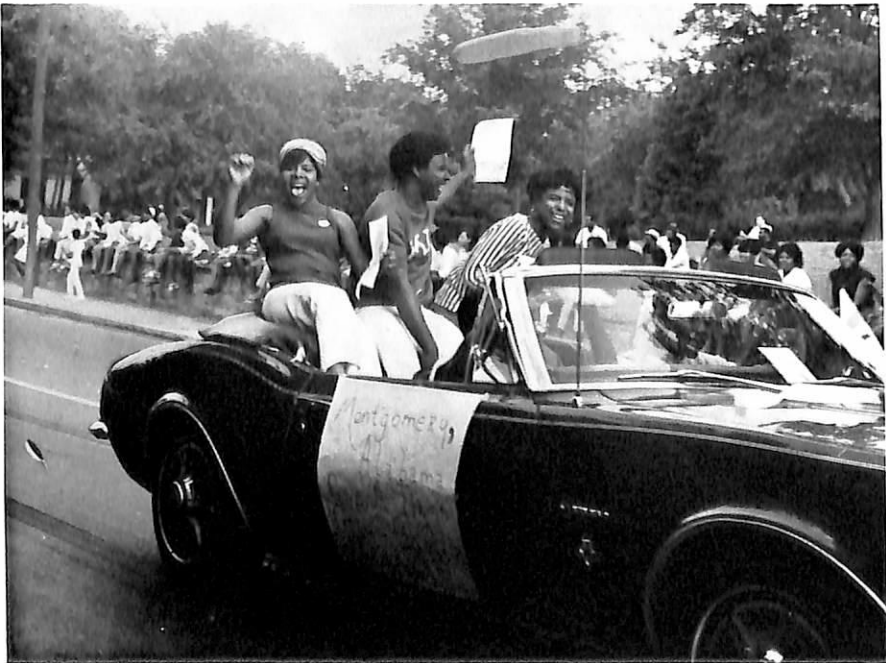

A happy crew parades via the comforts of a convertible for their favorite candidate

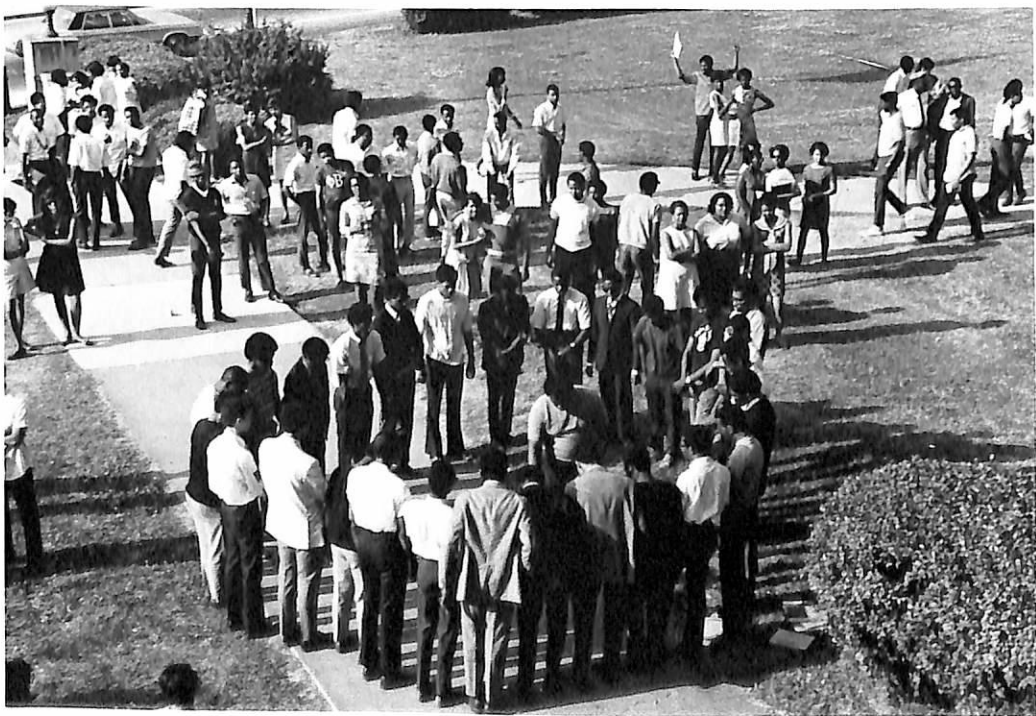

Silent and serious male voters hope and pray as they wait for election results





Earnest O. Gray, accepts the office of Student Council President from his peers.



The Student Council President accepts his oath of office from University President A. P. Torrence, witnessed by Dean of Students J. A. Payne and Student Council Vice President Frank Sessoms.



The new President with his mother, his father, and his sister

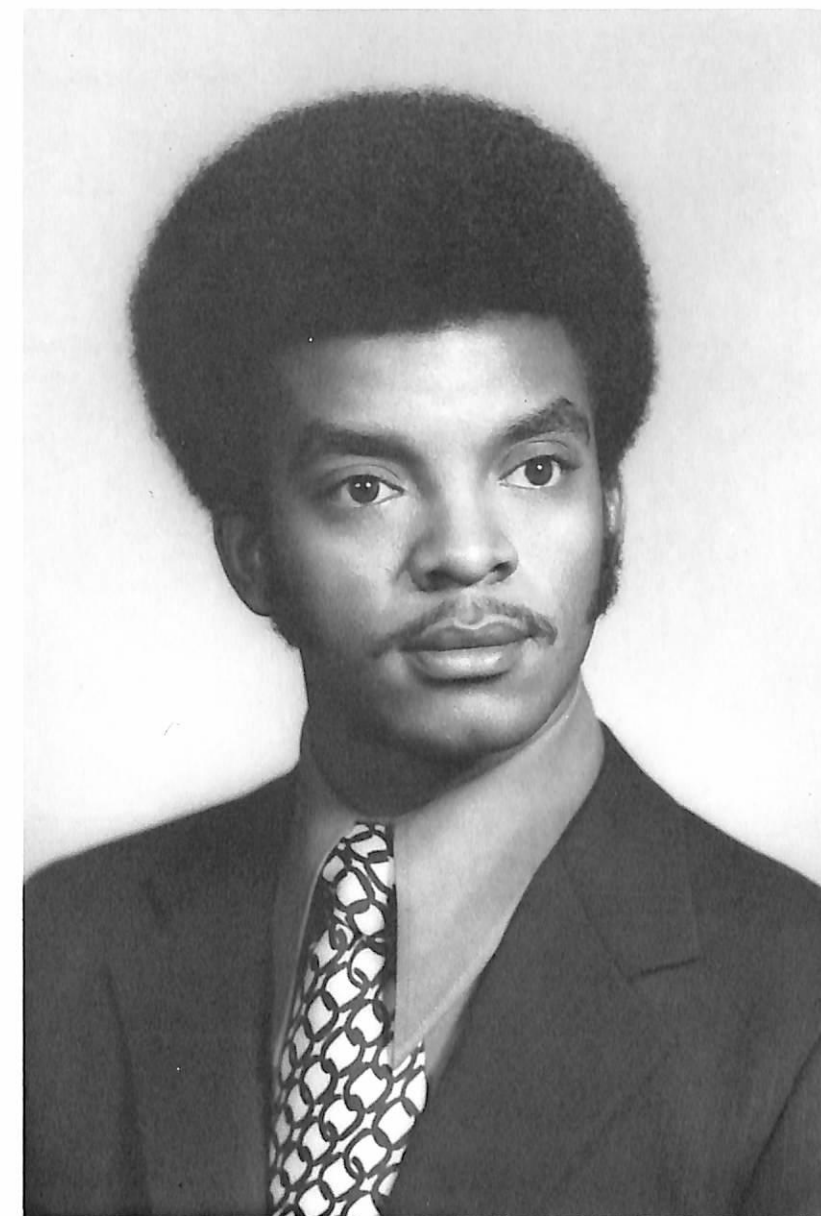

Earnest O. Gray of Memphis, Tennessee.



## STUDENT COUNCIL PRESIDENT



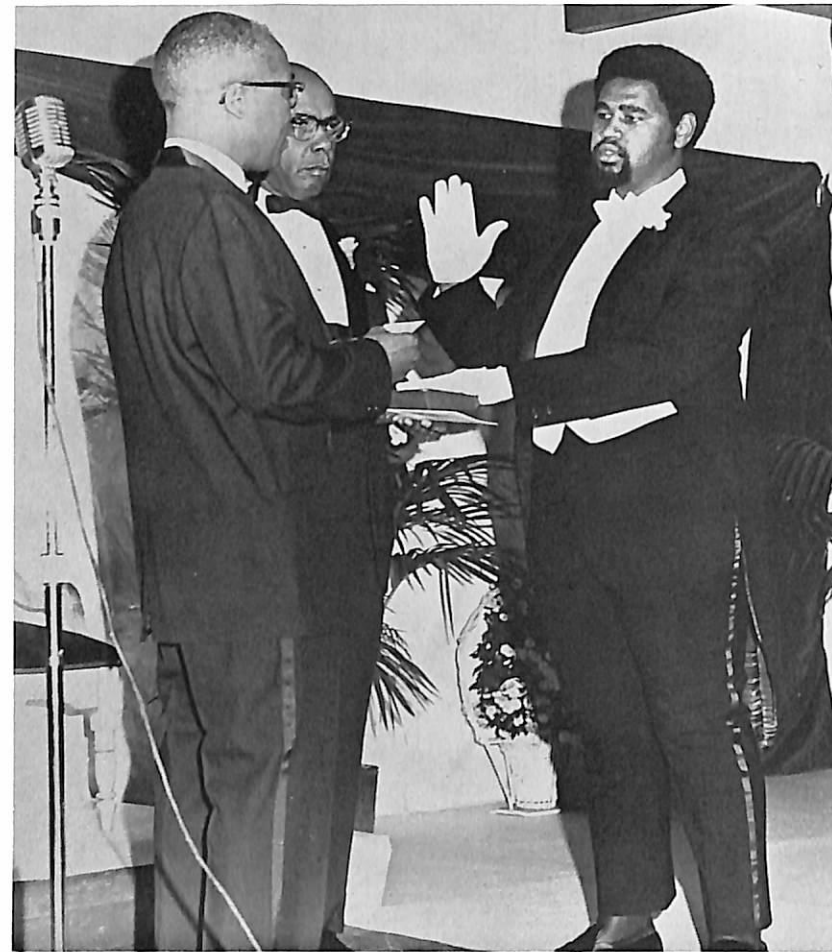

Vice President Frank Sessoms is inaugurated. President A. P. Torrence and Dean Payne do the honors.

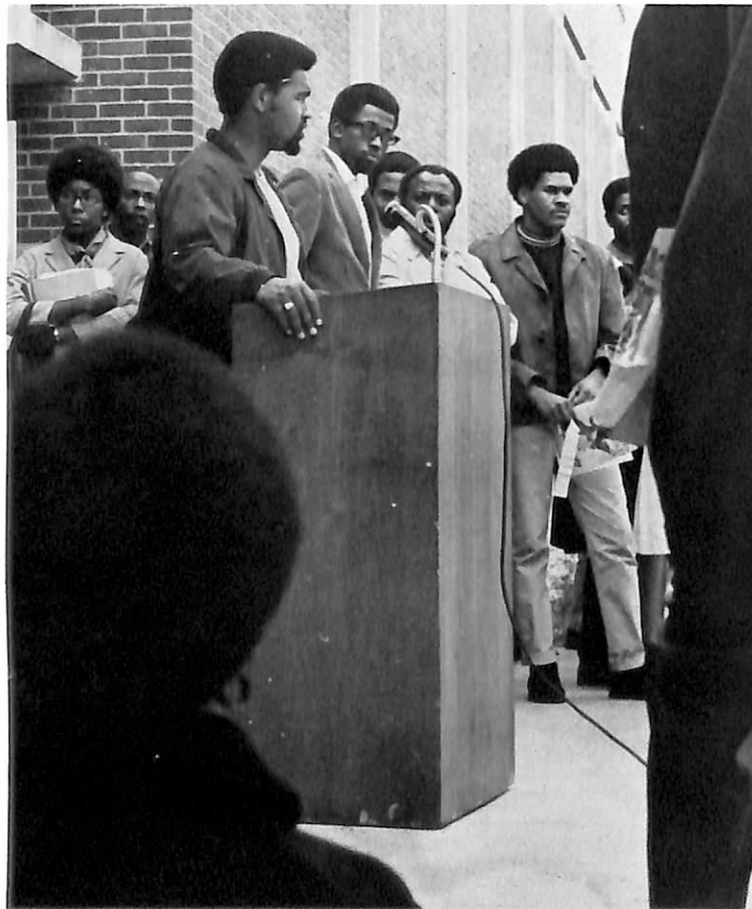

The new Vice President speaks for a cause.

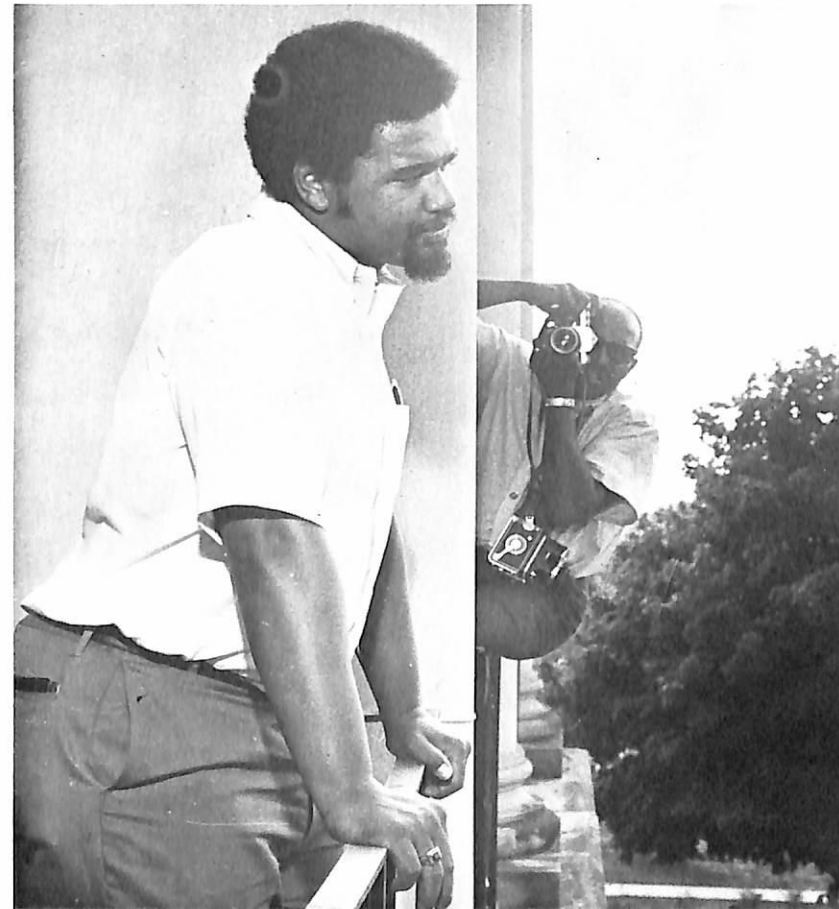

The veep is photographed during his acceptance speech, among others, by Earl S. Clanton.

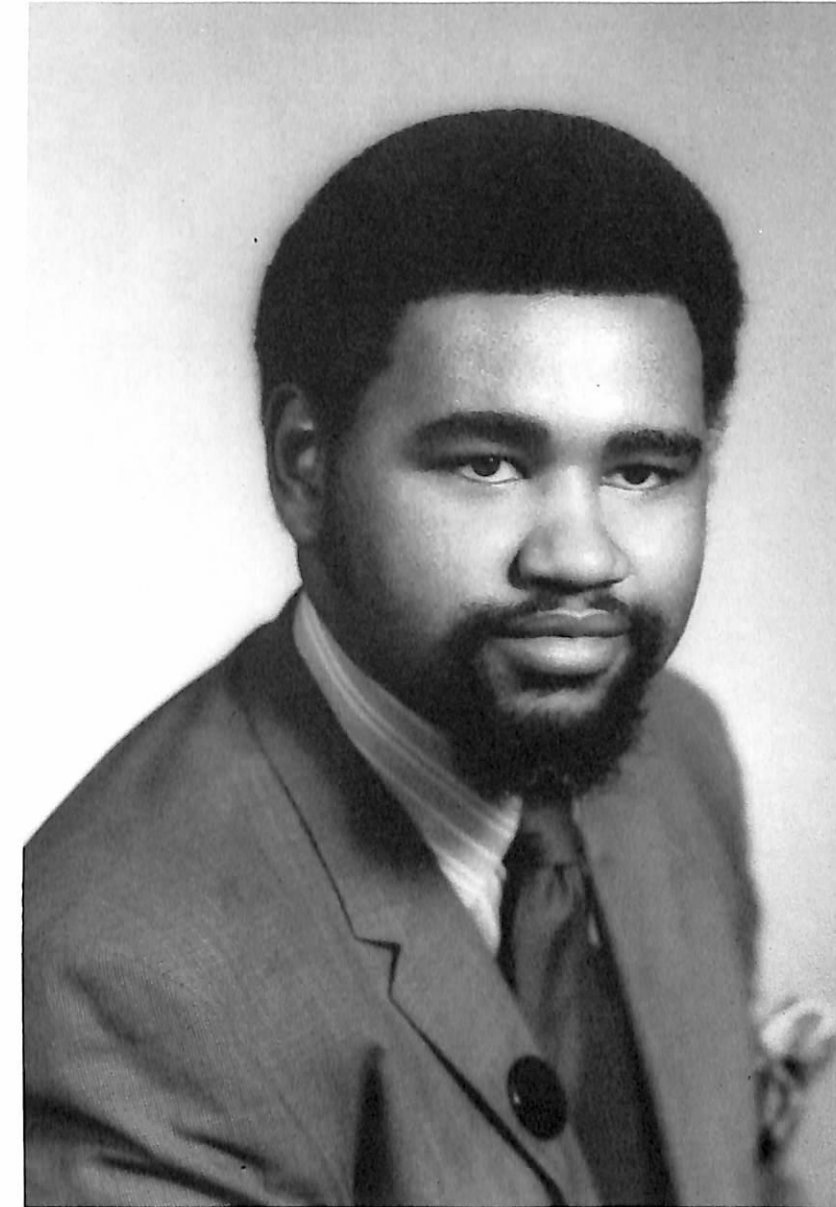

Frank Sessoms of Aliquippa, Pennsylvania.

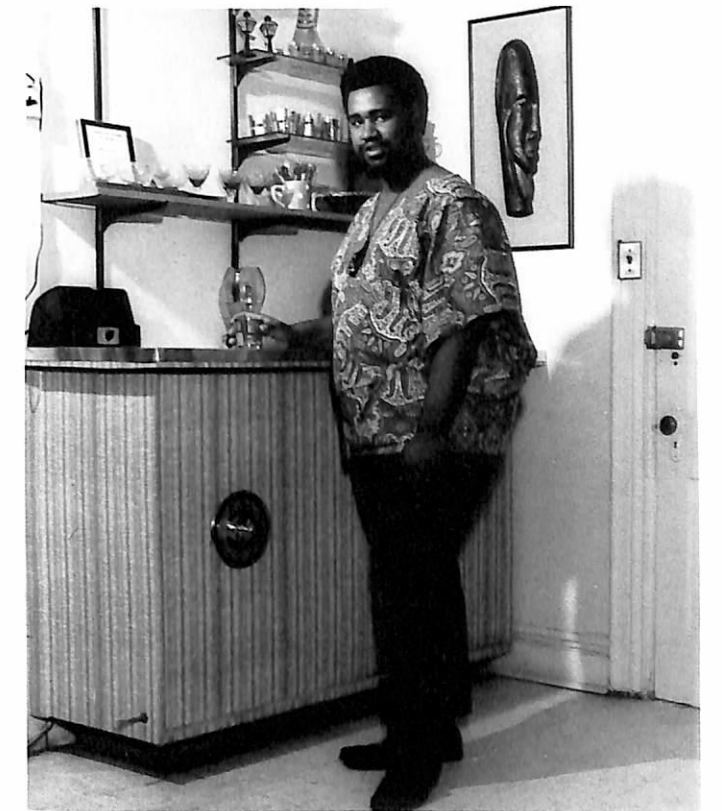

## STUDENT COUNCIL VICE-PRESIDENT





Goodwill Ambassador role is assumed by Miss Tennessee State as a member of Miss Meharry's Court, along with Miss Fisk.



Miss Tennessee State is greeted at the Thanksgiving Day Homecoming Football game by President Torrence



Evelyn Holt of Danville, Virginia.



## MISS TENNESSEE STATE



# CORONATION HIGHLIGHTS



Miss Tennessee State is escorted to her place of honor by The Student Council President and Vice President.

Her Royal Highness Miss Tennessee State is surrounded by her subjects bearing gifts commemorating her coronation.



## MISS SENIOR



Muriel James of Nashville, Tennessee.



Mary Williams of Arlington, Tennessee.



## MISS JUNIOR



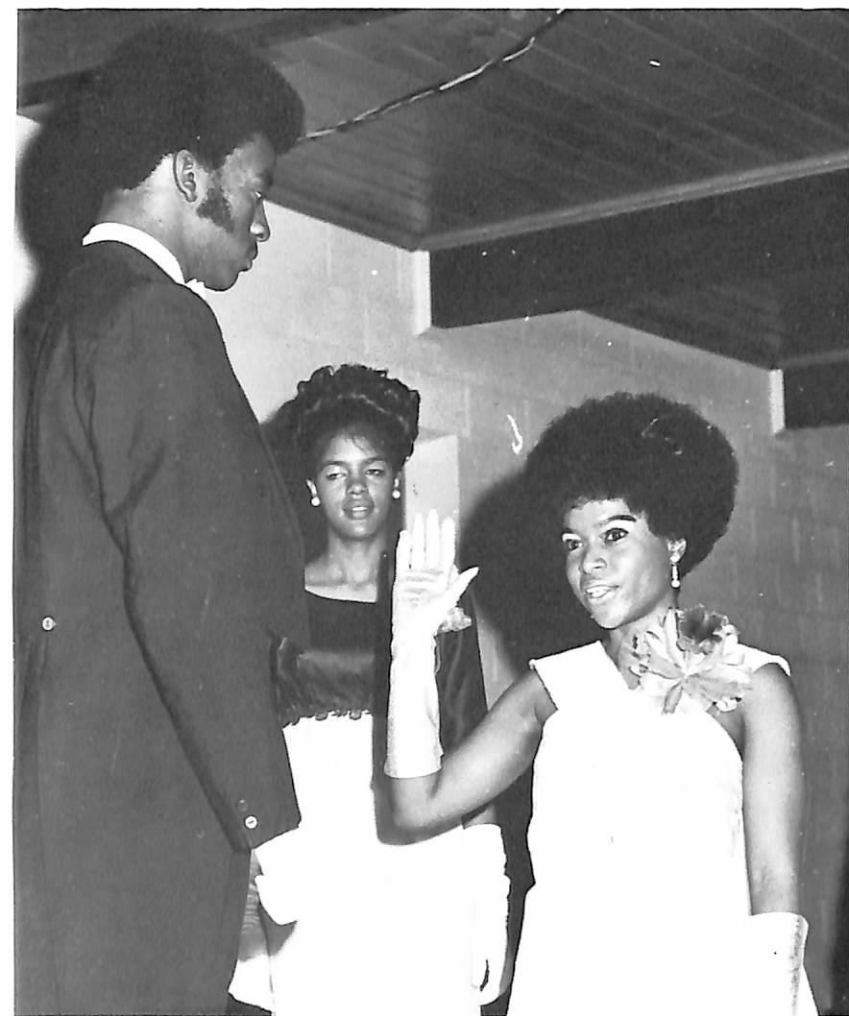

The new Miss Tennessee State makes her grand entrance into the hall for Coronation festivities.



Sceptered and robed, the new Miss Tennessee State is crowned by Football Tiger Wayne Reese under the watchful eye of teammate James Walker.

## MISS SOPHOMORE

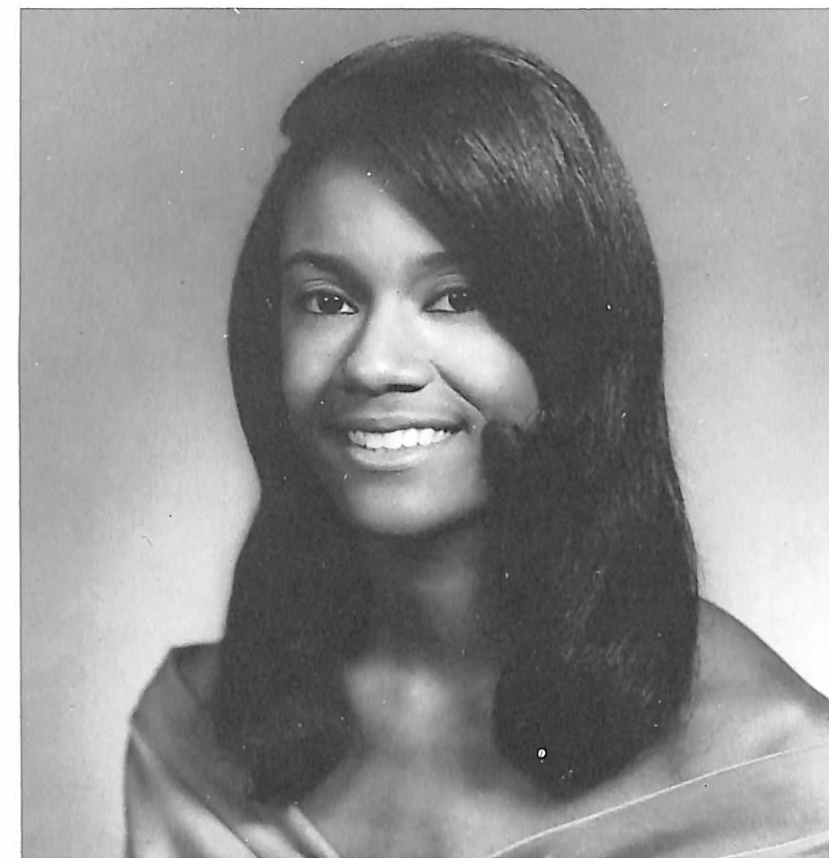

Brenda Boyd of Nashville, Tennessee.



Janice McMillan of Nashville, Tennessee.



## MISS FRESHMAN



Regina Carter of Hickman, Tennessee.



MISS AFROTC

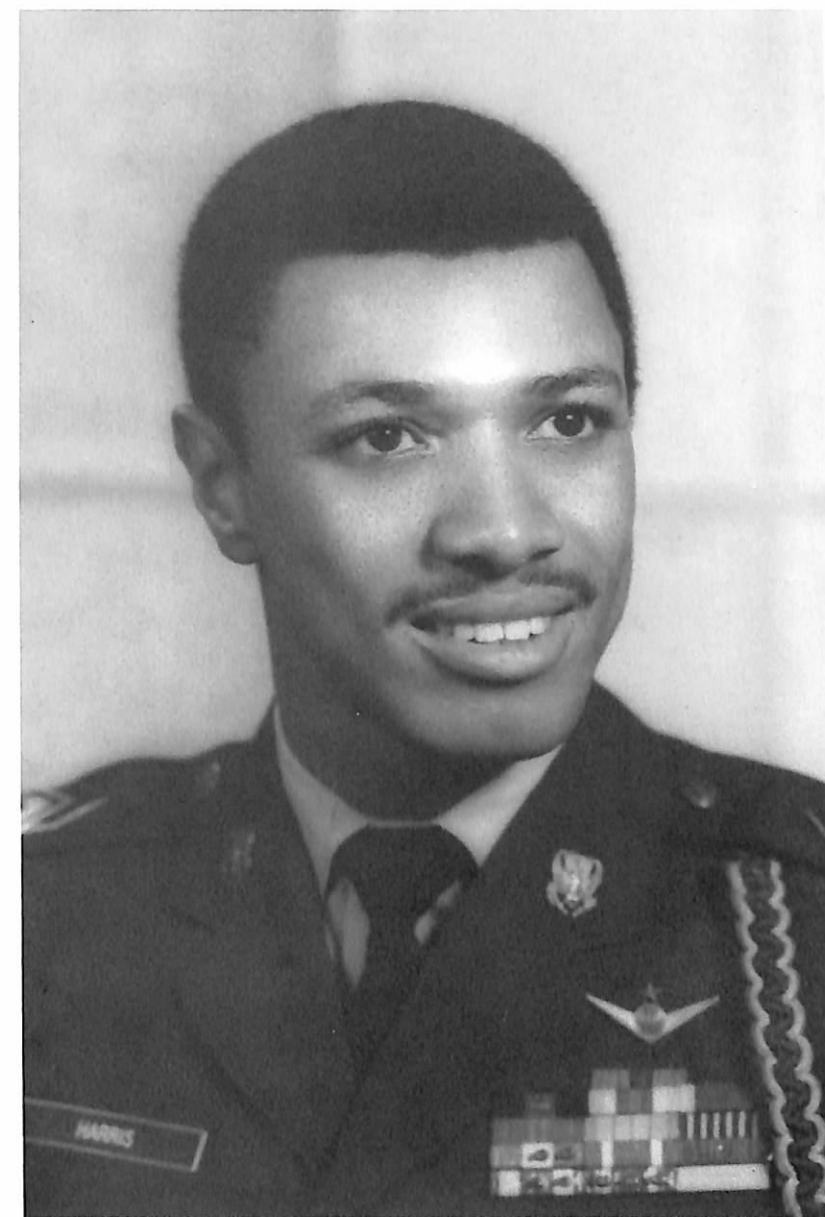

Walter Harris of Madison, Alabama.



MR. AFROTC





## MISS BRAINS

Kathryn Hinton of Nashville, Tennessee.



## MR. BRAINS

Walter Harris of Madison, Alabama.

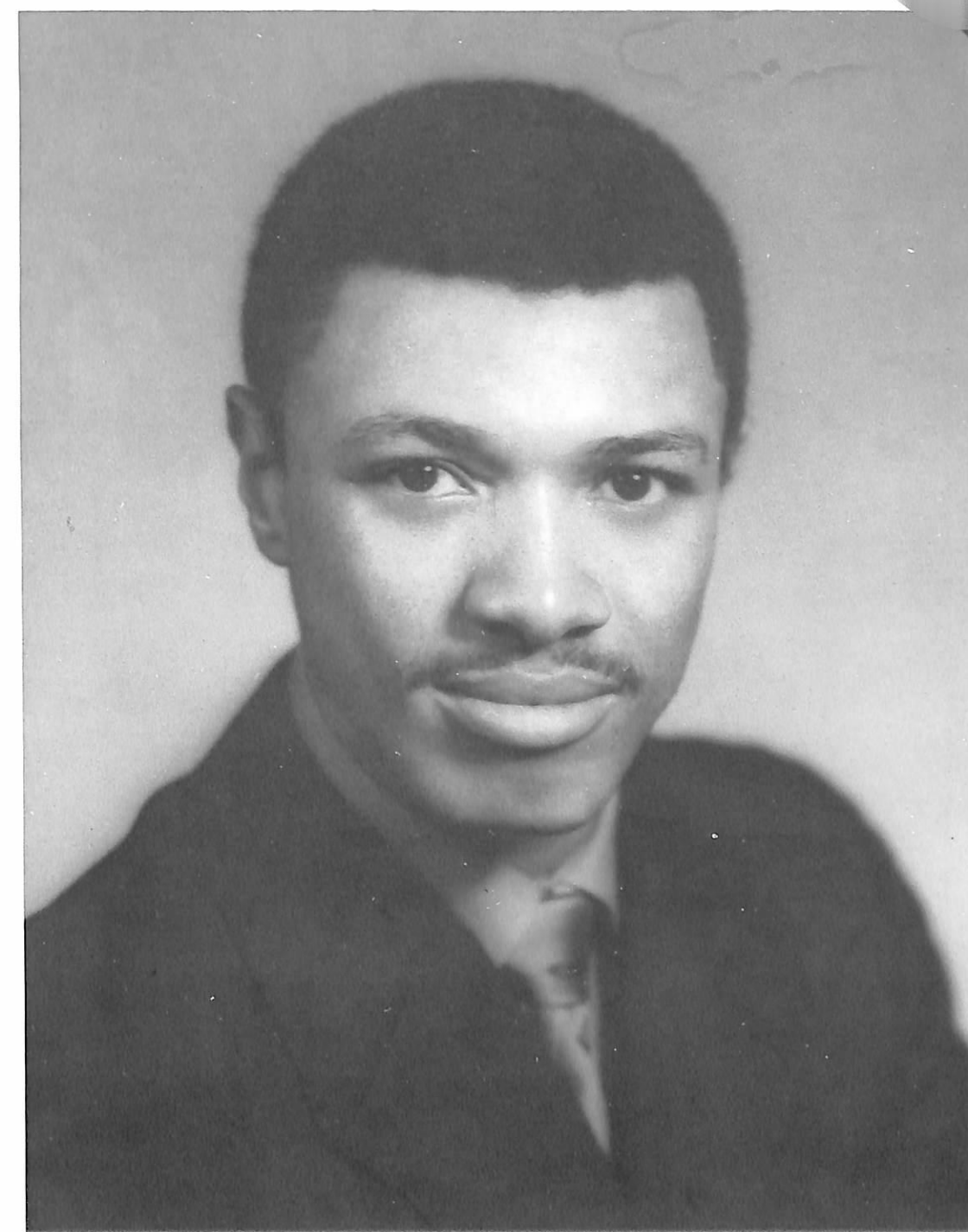





Benjamin Howard, a senior Pulaski, Tennessee native, is a pre-dentistry major. His campus affiliations are Beta Kappa Chi Honor Society, Alpha Kappa Mu Honor Society, the Men's Senate and the Biology Club.



Honors Program member Emma Locust, a native of Dyersburg, Tenn. is a junior majoring in history. She is administrative officer for the Angel Flight, a member of Kappa Delta Pi Honor Society and the International Students Club.



Anita Elizabeth Ensley of Nashville, a senior mathematics major, has membership with the Beta Kappa Chi Honor Society, Kappa Delta Pi Honor Society, Student National Education Association and the Mathematics Club.



Columbus, Ohio's Mary Evelyn Burgess is a senior elementary education major. Her campus affiliations include Student National Education Association, Association for Childhood Education, International, Kappa Delta Pi Honor Society, University Counselors and Alpha Kappa Alpha Sorority.



Pearl Eunice Carpenter is a Nashvillian, a senior and a biology major. She holds membership in Alpha Kappa Mu and Beta Kappa Chi Honor Societies as well as the Biology Club, University Counselors and Alpha Kappa Alpha Sorority.



Senior psychology major Carolyn O. Bright, an Alpha Kappa Alpha soror, is a Franklin, Tennessee native and also holds membership in Alpha Kappa Mu Honor Society, Urbanite Club and University Counselors.



Barbara Jean Frye, a senior majoring in English, is a member of Kappa Delta Pi Honor Society, Alpha Kappa Mu Honor Society and the Literary Guild. She is a Nashvillian.



Holding the 1970 TENNESSEAN's "Miss Brains" title is Nashvillian Kathryn Ann Hinton. President of Alpha Kappa Mu Honor Society, she is a senior psychology major and is also a member of Beta Kappa Chi Honor Society, Urbanite Club and University Counselors.



A member of the Women's Senate, Josephine Denise McCullough hails from Jacksonville, Florida. A senior history major, her other campus memberships include University Counselors, Sigma Rho Sigma Honor Society, International Students Club, Alpha Kappa Alpha Sorority and the 1970 TENNESSEAN staff.



Edward Morgan of Detroit, Michigan is a senior history major and this school year's president of the University Honors Program. Affiliated with Alpha Phi Alpha Fraternity, he also holds membership in Alpha Kappa Mu and Kappa Delta Pi Honor Societies and is a member of the University Counselors and the Men's Senate.

## WHO'S WHO SELECTEES

Thirty-seven from the ranks of Tennessee Staters were selected for membership in the 1969-70 listing of Who's Who Among Students in American Universities and Colleges. However, because of the time of year when nominations are made (middle of the Spring Quarter), several of the 37 had already graduated from the University by 1970 yearbook press time.





The AFRO-American Heritage Society's President presides at a regular meeting of the group.



Chapel Choir readies for an outdoor performance. Lloyd Lusk is choir director.



Delegates to the Tennessee District III Student Nurses Association meeting downtown, Tish Breeding, Shirley Childress, Vivian Beasley and Mary Anne Greene (president of the state association).



Afro-American Heritage Society members hold forth on steps of Student Union.



Alumni attending the Homecoming Brunch on campus Thanksgiving Day witnessed an exhibition of art works by Gregory Ridley. Pictured are Alumni Affairs Director Mrs. Gladys Adams, Attorney Clarlton Petway, Ridley and Mrs. Della Shute.



Alumnus Bill Bailey, unit manager for Metropolitan Life Insurance Company, makes the first Alumni Development Fund matching gift presentation to Alumni Affairs Director Mrs. Gladys Adams, as University President Dr. A. P. Torrence and Director of Development Dr. Calvin O. Atchison witness the transaction.





The group graciously consented to pose for pictures with co-eds after their performance.



Popular rock singing and instrumental group, the Dells, performed for students at homecoming Thanksgiving evening, sponsored by the Student Union Board of Governors

## DELLS ARE HOMECOMING ATTRACTION

## GREGG MORRIS ON CAMPUS "MISSION"



Mission Impossible's Gregg Morris is hounded for autographs by students who came to see and hear him at his "A Dialogue with Gregg Morris" appearance sponsored by the student council.

CBS television star Gregg Morris, of the Mission Impossible series cast, appeared on campus during the Fall Quarter at which time he talked to students about the new opportunities available to them in industry. The popular TV personality was on a goodwill tour of college campuses under the sponsorship of the Xerox Company.



# CAMPUS VISITORS MEET PRESIDENT

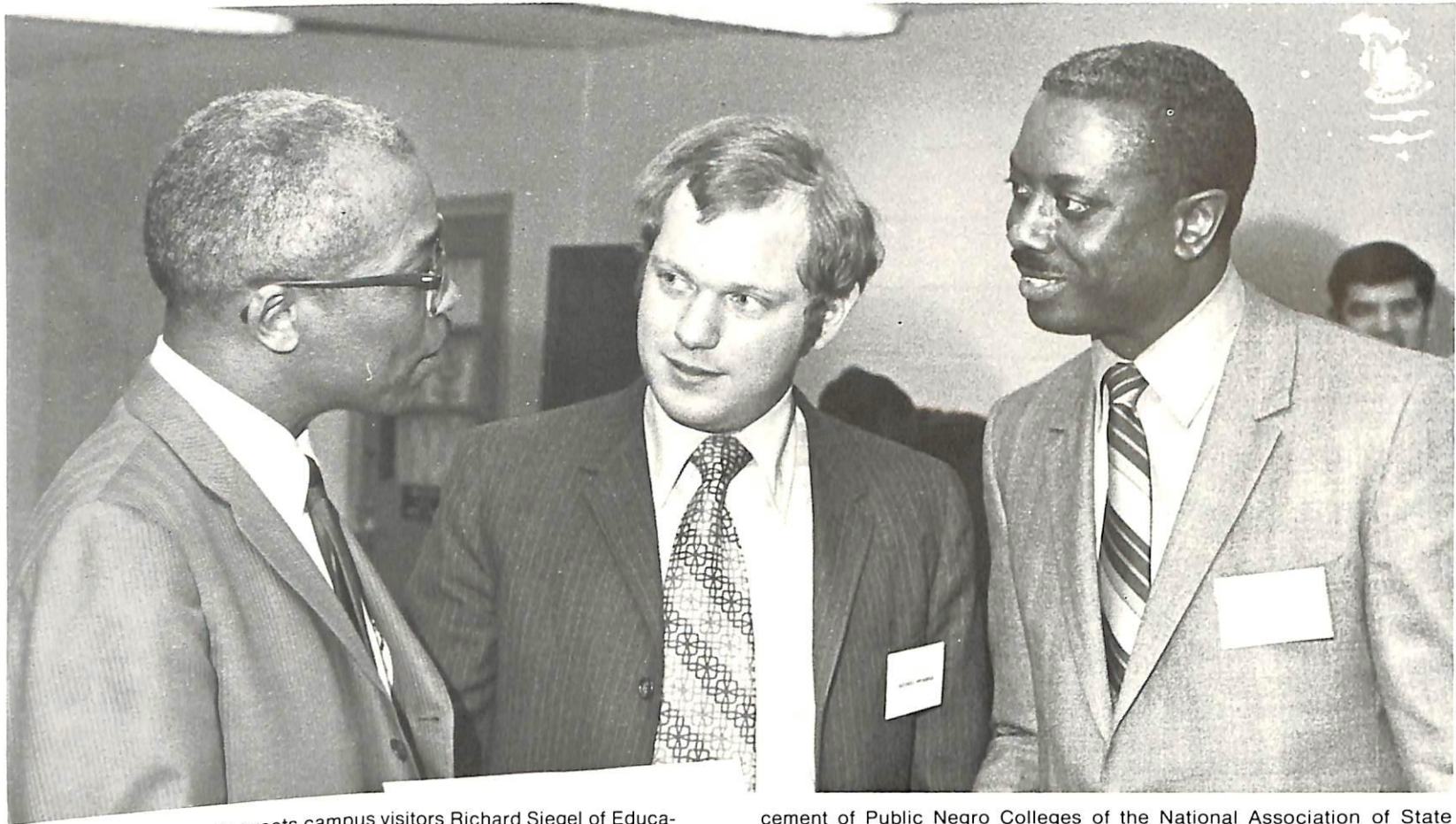

President A. P. Torrence greets campus visitors Richard Siegel of Educational Seminar Staff (Legislative Counsel to Senator Richard Schweiker of Pennsylvania) and Dr. Herman B. Smith, Director, Office For Advan-

cement of Public Negro Colleges of the National Association of State Universities and Land-Grant College (Atlanta).

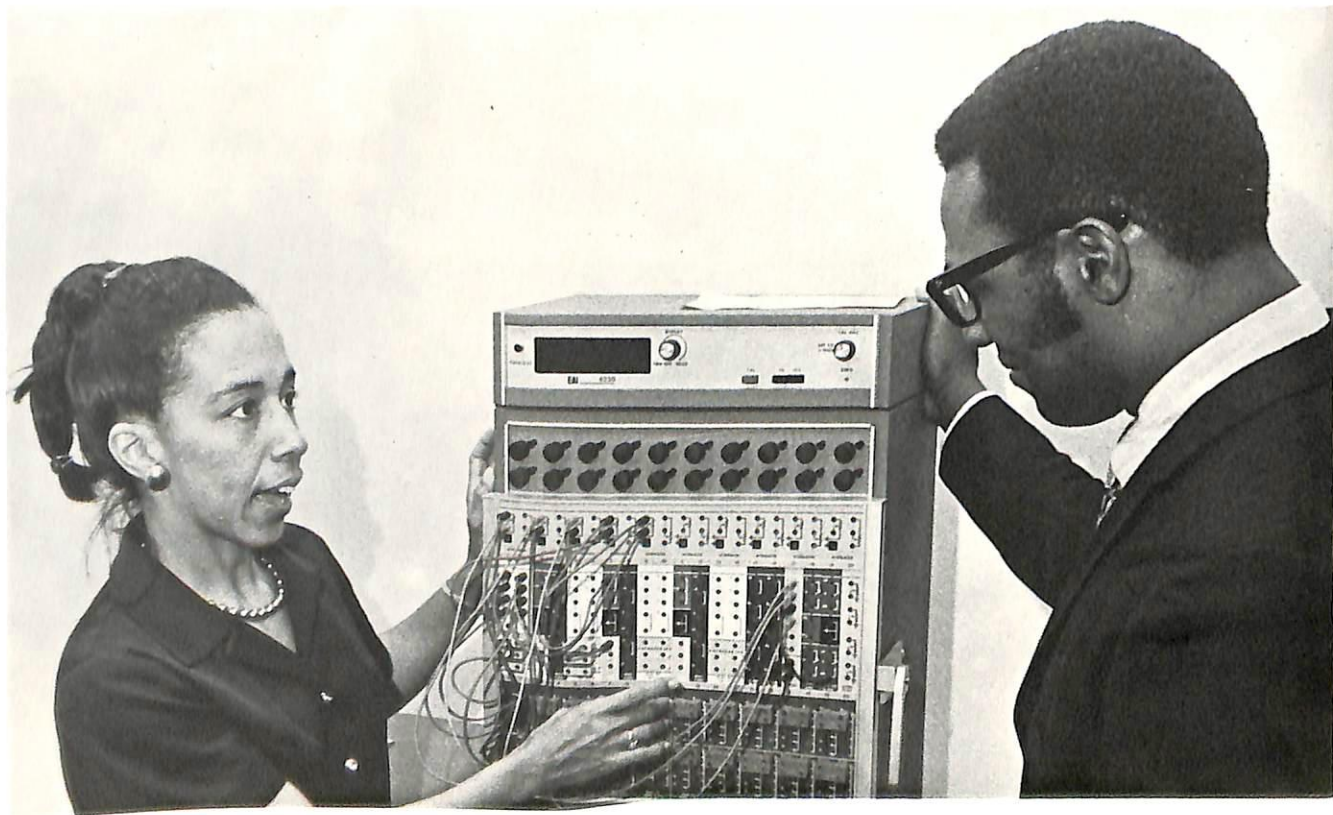

Mechanical Engineering Department head, Mrs. Yvonne Y. Clark looks over new computer equipment with Ford Motor Company representative Robert L. Hart of Dearborn, Michigan



President Torrence and Dr. Wilson supervise unloading of gift from Cluster volunteer company, RCA.



Dr. Harrison B. Wilson (center), chairman of the campus Cluster Committee, in a confab session with Cluster Executive Committee Chairman, J. H. Ollett of the Aluminum Company of America and President Torrence

# CLUSTER IS A CONCEPT

The Cluster program, now in operation on campus, is one of cooperation between the University and industrial concerns who are concerned with the advancement of education on college campuses and who are willing to lend their aid in areas where they can be of service to the needs of the University. Dr. Harrison B. Wilson is chairman of the University's Cluster Program.



# THE CAMPUS IS A GOOD MEETING PLACE



At the Tennessee Association of Women Deans and Counselors meeting on campus last Fall, being greeted by Dr. J. A. Payne, Dean of Student Affairs, are Mrs. Elizabeth Murphy, Dean of Women at Tennessee Tech; Mrs. Lillian Wooten, Counselor in the Metro Nashville School System and former University Dean of Women (Director of Public Relations) Mrs. Mabel Bell Crooks, who is secretary-treasurer to the organization.



At Home Economics Department-sponsored "High School Day" on campus during Winter Quarter, home economics students with associate professor of Home Economics Mrs. Geraldine Fort and one of the displays from the clothing and textiles area of the Department.

# ATTORNEYS SPEAK TO CAMPUS GROUPS



Attorney E. I. Darnell of Atlanta gives her autograph to Tigerbelle Martha Watson after her Veterans Club-sponsored speaking engagement during Fall Quarter. Another attorney of note, Nashville's Avon Williams, Tennessee State senator, speaks to students at a CCUN-sponsored affair on campus. Adviser to Collegiate Council of United Nations is Dr. Alphonso Stephens.



Attorney Darnell returned to Nashville during Winter Quarter under sponsorship of Delta Sigma Theta Sorority to speak to students during Delta Week





Aerospace Studies Director, Major George A. Henry, is interested onlooker at a ceremony awarding the Air Force Commendation Medal to S/Sgt. Martin L. Hood for services in Vietnam December 1968-December 1969/Colonel John A. Salyards, Jr., Area Commandant, visited the campus to make the award.

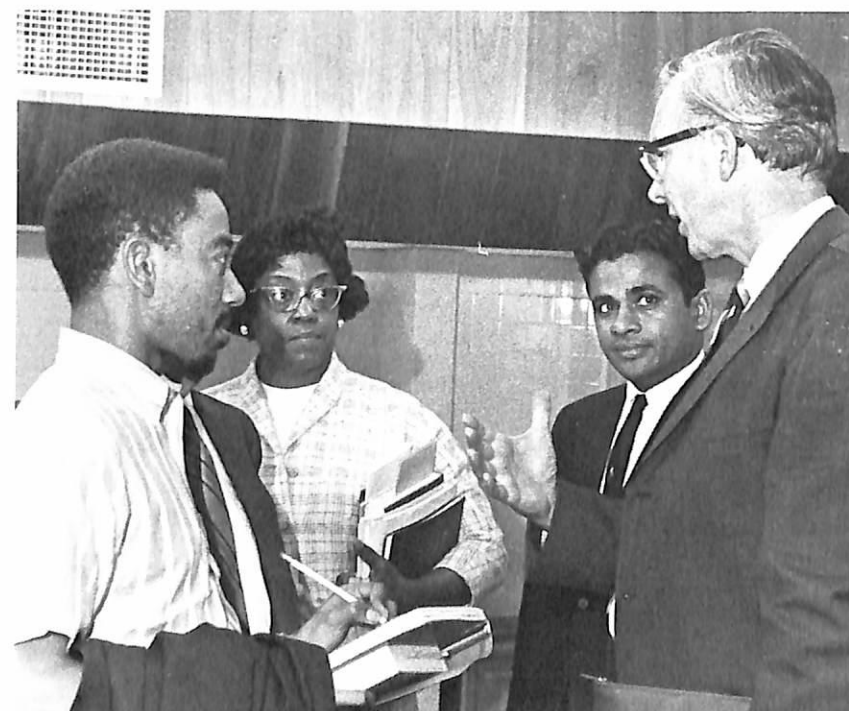

The appearance on campus of Dr. Walter Heller (right), Professor of Economics at the University of Minnesota, particularly interested students and faculty in the fields of economics, sociology, history and political science. Faculty members with Dr. Heller, as he talks with a student, are Miss Nora Roy, assistant professor of sociology and Jyotsna Parachuri, instructor in history and political science.

## OF INTEREST







Meter co-editor Dwight Lewis with NASHVILLE TENNESSEAN Sunday editor Gene Wyatt, who has assisted the METER during the school year as a journalism Lab instructor. The course in journalism is a new requirement for Meter staff members. (Co-editor Lloyd Dixon was not present for picture)

## THE METER STAFFERS TAKE JOURNALISM



METER staff members getting first hand personal attention on make-up of an edition from veteran journalist Wyatt are Marilyn Henderson, Dwight Lewis, Beverly Lee, and Reuben Works.



Two staff members, Beverly Lee and Reuben Works, compare notes

## YEARBOOK STAFF HAS TWO EDITORS



Selected by the Student Council Publications Board as co-editors for the 1970 Tennessean, Earl Newby, senior sociology major of Louisville, Kentucky and Shirley Shaw, senior medical biology major of Lakeland, Florida





TENNESSEAN co-editor Shaw (right) and Ruby Isom.



Assistant photographer Glenn Burke and typist Brenda Johnson.

## THE TENNESSEAN SECTION EDITORS

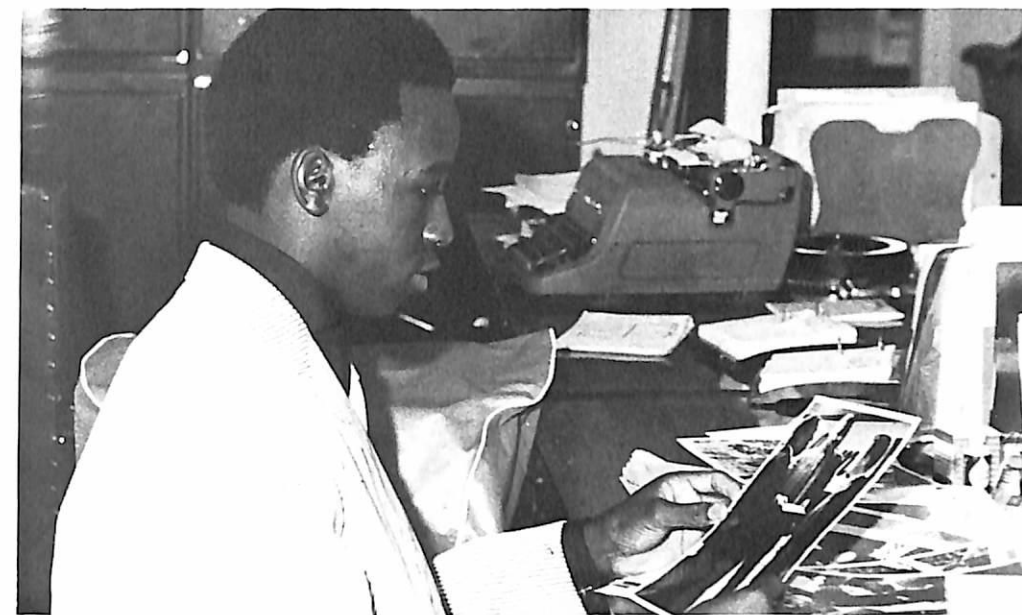

Phillip Shaw, Sports Editor.

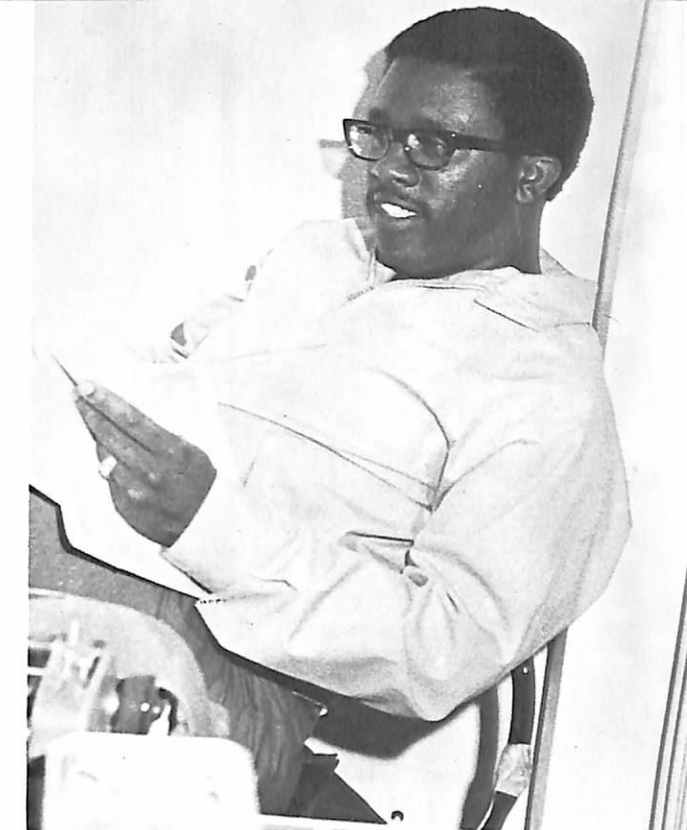

Wendell Johnson, Picture Editor and Photographer.

## LAST DITCH EFFORT YEARBOOK WORKERS



Staff confab with Phillip Shaw, Denise McCullough, Everlena Walker, Ed Jackson, and Glenn Burke.



Typist Everlena Walker and Campus Life editor Ed Jackson.



Robert Johnson, Jr., Administration and Faculty Editor.



Ed Jackson, Campus Life Editor.

Josephine Denise McCullough, Greek Editor.

Ruby Isom, Organizations Editor.



Cynthia Davis, Academics Editor





ORGANIZATIONS

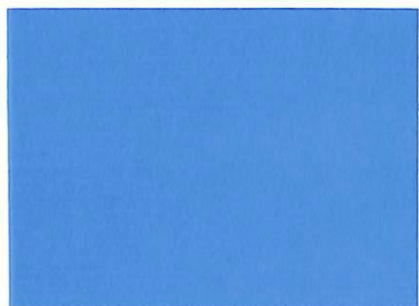



ACCOUNTING CLUB



**Seated:** Augustine Mitchell, Catherina Funchess, Fannie Mull, Mandy Charry, Donzetta Webb, Cheryl Haswell, Barbara Turner, Houston Roberson, Linda H. Wilson, Samuel L. Cosley. **Standing:** Ruby Isom, Emmanuel Onwuachi, Frederick A. Scott, William T. Bledsoe, LeRoy A. Maxey, Gregory A. Curry, Willie A. Ryan, William H. Martin, Eugene Pickens, Robert L. Stewart, Bernadine Franklin, William H. M. Bowens.

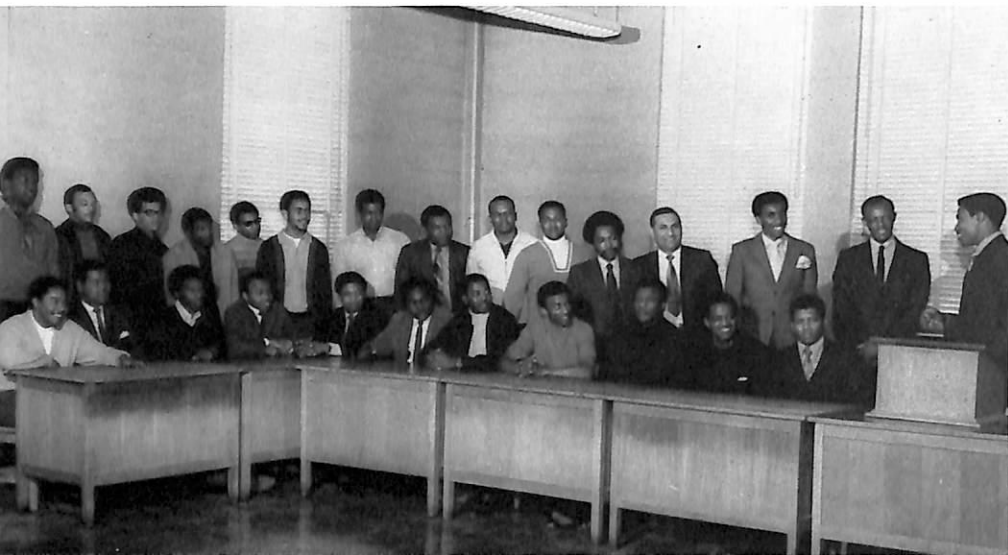

AGRICULTURE EDUCATION AND ECONOMICS CLUB

**Seated:** Lawrence Williams, Hershel Giles, Phillips Adams, Wilbon Ray Anthony, Steven Hewlett, Charles Paplar, Troy Woodard, Jewel Jordan, Clark Walker, George Hollinger. **Standing:** Emanuel Willie T. Baily, Don Valentine, James Sherrill, Larry Taylor, Mack Edwards, George Prewitt, Jerrold Daniel, Willie Brooks, Gul M. Telwar, Kenneth Locke, Evell Knight, George Hadley.

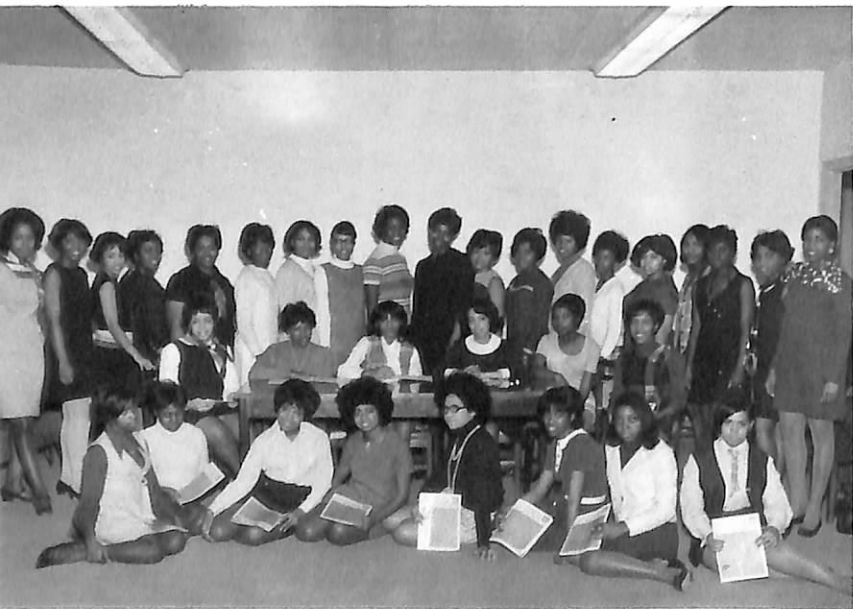

HOME ECONOMICS CLUB

**Kneeling:** Carolyn Jones, Dorothy Estes, Sandra Smith, Verline Touse, Paula Lee, Kathryn Guy, Rosie Massey, Greta Martin. **Seated:** Miltonette Brinkley, Mary Harris, Minnie Roberson, Rosalind Wilkins, Shirley Casey Sharon Michael. **Standing:** Mae Taylor, Mary Morton, Rebecca Williams, Wilma Hutchison, Ann Smith, Peggy Lewis, Lillie Jones, Gloria Rucks, Maxine Reynolds, Carole Rodgers, Doris Flack, Peggie Swift, Paulette Johnson, Louise McCrosby, Carol Elston, Janice Bryson, Estella Harris, Martha Boyd, Carrie Williams. **Not Shown:** Mrs. Mary Greer, Adviser.



ART GUILD

**On Floor:** Arthur L. Eubanks, Eljal Jones, Franklin B. Lipscomb, Toni Rizzardi. **Seated:** Reuben Jackson Jr., Abie Clements, Patricia Dent, Patricia E. Glasco, Pamela Daniel, Werren G. Marshall Jr., Thaddeus Odom. **Standing:** T. J. Jones, Adviser Kyna W. McCam, Dennis R. Sweatt Jr., James L. Moon, Eunice M. Bransford, Arthur R. Fitzgerald, Faye Lynn Fredrick, Vincent Sims, Anne B. Len, Robert L. Mitchell, Kenneth Jenkins.

AMERICAN CHEMICAL SOCIETY



**Seated:** Carolyn Jordan, Wilma Hudson, Charles Douglas, Gene Green, Curtis Collier. **Standing:** Johnell Norton, Walter Crockett, Ralph Roberts, Sheldon Graves, Joyce Riley, Jerry Barr, Roscoe Richmond, Brenda Lee, Jackie Wilkins, Babu Parachuri.

**Seated:** Calvin Conner, Joe Bryant, Vencial B. Day, Jerry R. Becton, Charles V. Allen, Milton Allen, Clarence Conner, Ralph Roberts, Odell Green Cliff Henderson. **Standing:** James Scott, Rayfield Murphy, Arthur Williams, Charles Alexander.



ANIMAL SCIENCE CLUB





## ARCHITECTURAL ENGINEERING CLUB

**First Row:** Cecil Cannon, Robert Lee Fields, Harvey J. Freeman, Miranda, E. M. McCord, Michael C. Bevens. **Second Row:** Adviser Ronald Harris, Clifton Key, George S. Morgan Jr., Joe Smith Jr., William Thompson. **Third Row:** Andrew E. Akin, Larry E. Jackson, M. A. Sowell, Robert L. Thompson, Benjamin F. Sweat, Curtis J. Patton.



## MECHANICAL ENGINEERING CLUB

Department head Mrs. Yvonne Y. Clark, James Eddins, Roland Vaughn, Henry Watson, James Scott, American Society of Mechanical Engineers Nashville coordinator J. R. Puffett, Michael Brow, Larry Morgan, Major Clay and adviser V. S. Sassby.

**Standing:** Guanda L. Ellis, Adviser Ronald A. Jones, Cager Swauncy, Charlie L. Sears, Bobby Wright. **Seated:** Marcus W. Borreal, Lennox N. Sheppard.



## AMERICAN SOCIETY OF CIVIL ENGINEERS



## BIOLOGY CLUB

**First Row:** Mary Morris, Helen Bester, Wanda Hawkins, Eva Harris, Marth Jenkins, Gladys Mayers. **Second Row:** Van Boykin, Dorothy Sawyer, Vincent Nathan, Ann Williams, Danny Wimyers, Alice Burton.



## POLITICAL SCIENCE CLUB

**Standing:** Alton Arnold. **First Row:** Joseph Sutton, Philip Hunter, Michael M. Edwards, Adviser Dr. George L. Davis. **Second Row:** Wayne Merniweather, Verlaine Arnold, Wilma Blanche, Walter Benford. **Third Row:** Elliott Pyles, Van Caldwell, Frank Seales. **Fourth Row:** Robert Hunt.



## AGRONOMY CLUB

**First Row:** Charles Whitmore, Thomas Jackson, Clarence Conner, Jerry Bector, Neal Williamson, Evans Hall, Joe Bryant, adviser Dr. Fred Westbrook. **Second Row:** Milton Allen, Calvin Conner, Willie Parham, Odell Macklin, Arzelle Elam, Carl Rodes, Melvin Collins. **Third Row:** Wayne Love, Russel Baramore, Edward Gray, Jerry Lyte, Travis Neely, Charles Roberts, Rayford Bowers, James Scott, Raymond Albritton, Jerald Daniel, Tommie Parham, Lawrence Greene, Melvin Westbrook, Elvis Douglas, Zanone Dickens.





# BAPTIST STUDENT UNION

**Seated:** Harold L. Cox, Yvonne M. Morris, Bernice Robbins, Cestline Jones, Henrietta Grass, Elma M. Black, Carolyn Scott. **Standing:** City-wide B.S.U. Director Mrs. Irena Turner, Gonzalee Martin, Willette Gilbreath, Charles V. Roberts, Yvonne Kennedy, Rayfordean Bowers, Lawrence L. Lum Jr., Oscar Sueing, Walter T. Dewalt, faculty adviser Troy L. Jones, Wilson Mitchell, Benjamin Head.



# SOIL CONSERVATION SOCIETY OF AMERICA

**First Row:** Thomas Jackson, Calvin Conner, Milton Allen, Jerry Lyte, Neal Williamson, Lawrence Green, Tommie Parham, Edward Gray, Carl Rhodes, adviser Dr. Fred Westbrook. **Second Row:** Charles Whitmore, Charles Roberts, Odell Green, Clarence Conner, Jerry Becton, Evans Hall, Kenneth Locke, Odell Macklin, Arzelle Elam, Travis Neely, Rayfordean Bowers, Cliff Henderson. **Third Row:** Wayne Love, Willie Parhem, Zanone Dickens, Russel Barmore, Melvin Westbrook.



# COLLEGIATE COUNCIL OF THE UNITED NATIONS

**Seated:** Frank Seales, adviser Dr. Alonzo T. Stephens, Michael M. Edwards, Van Caldwell, Wilson Mitchell. **Standing:** Edward Morgan, Don A. Taylor, Joseph Sutton, Alton P. Arnold Jr., Phillip Williams, Dallas Parks.



# WATSON II GOVERNING BOARD

Maurice Taylor, Donald Green, George Bright, J. W. Johnson, Ronnie Smith, M. H. Spears, Jr., adviser, Nathaniel Grimes, Vincent Williams, Jack D. Lloyd, Ray L. George, Ed Lee Johnson.



**First Row:** Adrian Wilson, Wallace Dooley, V. William B. Lorch, Willie L. Johnson, George W. Johnson. **Second Row:** Mitchell Brown, Michael B. Taylor, Elvis O. Douglas, Charles Ray, Arthur J. Jones, Odell Greene, David Clemons, William F. Hegger, Carl A. Brown, Wenford Barnes, Van Caldwell, Kenneth L. Johnson. **Third Row:** Albert H. Greer, Jr., Ronald L. Mitchell, Foster Kidd, Jr., Robert Bradley, Charlie

McHenry, William H. Martin, Paul Rice, Bobby L. Bartlett, Eugene Pickens, Frank S. Benedict, Willie A. Ryan, Aaron Smith, Leroy Williams, Robert L. Boone, Ronald G. Parr, Andrew E. Lewis.

# VETERANS CLUB



Atlanta's Attorney E. I. Darnell visits with Veterans Club members and other students after her visit to the campus under sponsorship of the Veterans Club. Pictured are Veterans Club members George Johnson, Eugene E. Pickens, Mitchell Brown, Carl Williams and Adron Wilson with Tigerbelle Martha Watson (left) and Attorney Darnell.





## ALPHA KAPPA MU

**First Row:** Benjamin Howard, Walter Harris, Kathryn Hinton, Betty Crawford, James W. Ford. **Back Row:** Jaret Watson, Robert Hunt, Pearl Carpenter, Griff Watson, Ada Simmons, Jere L. Johnson, Winifred Williams, Edward Morgan, Willie Spencer, Don Allan Taylor, Patricia Glasco.



## KAPPA DELTA PI

**Seated:** Emma Locust, Eddie Hobson, Carrie Russeau, Geraldine Wilson, Ada Simmons, Janet M. Watson, Patricia Glasco. **Back Row:** Edward Morgan, Winifred Williams, James Ford, Willie Spencer, Jere Johnson, Ernestine Brazle, Don Allan Taylor, Valerie Simmons.



## BETA KAPPA CHI

**First Row:** Kathryn Hinton, Benjamin Howard, Ada Simmons, Willie Spencer, Pearl Carpenter, Jean Flagg, James Ford.



## PI KAPPA DELTA

**Seated:** Dr. Jamye C. Williams, Troy L. Jones, Michael Edwards, Wilma J. Blanch, Dr. Thomas E. Poag. **Standing:** Harvey Shaw Jr., Charles Faulkerson.



## PI OMEGA PI

**Seated:** Charlaire Finley, Mattie Gordon, Ella M. Cooper. **Back Row:** Rosetta C. Austin, Shirley Watkins, Brenda Moore, Linda Reed.

## SIGMA RHO SIGMA

Jere L. Johnson, Valencia R. Shelton, Otto Taylor Jr., Michael M. Edwards, J. Denise McCullough, Edward Morgan, Dorothy A. Stephens.



## THETA ALPHA PHI

**Seated:** Dr. Thomas E. Poag, Margaret L. Cannon, Phillip L. Williams, Helen Eady, Ruby Blackmon. **Standing:** Brenda Parker, H. Devereaux Brady, Vanita Pillow.





## ASSOCIATE WOMEN STUDENTS

**Seated:** Joseph Sutton, Verlaine Arnold, Raline Evereet, Carolyn D. Scott, Ann Janett Bush, Wilma Jean Blanch, Carrie Russeau, Patricia A. Bradley. **Standing:** Alton P. Arnold Jr., Chairman, Dr. Davis, George L. Advisor, Benjamin Head, Robert Hunt, Thomas Mann Jr., Michael M. Edwards, E. Novel Netters, Wilburn Hardison, Gary L. Henderson, Leroy Walker, Vam Caldwell, Griff Watson, Elliott E. Pyles.

**Seated:** Dionne E. Fairley, President, Edgaranna P. Jones, Janice Curington, Andrea Washington, Secretary, Shirley A. Shaw, Clydell Carroll, Alesia Y. Marks, Asst. Secretary, Bernice Robbins. **Standing:** Betty Crawford, Geraldine Wilson, Ada Simmons, Darlene Carothers, Vice President, Valema Rhodes, Marguita Jenkins, Parliamentarian, Deborah Cranfield, Reporter, Mary Ann Smith, Monica J. Johnson, Sherry Ann Sharkey.



## STUDENT SENATE

Ernestine L. Brazzle, Valerie Simmons, Elayne Martin, Ruby Harris, Carrie Russeau, Rosetta C. Austin, J. Denise McCullough. **Standing:** Ronnie Vinson, Frank E. Sessoms, Earnest O'Neal Gray, Valencia Regina Shelton, Curtis Collier, Robert J. Thomas, Michael Baker, Benjamin Howard. **Third Row:** Kenny Armstrong, Chairman, Michael M. Edwards, Geraldine Wilson, Evis T. Williamson, Edward Morgan.



## STUDENT ELECTION COMMISSION



## UNIVERSITY COUNSELORS

**First Row:** Catha M. Fuller, Freida R. Holden, Beverly Caudle, Henriett Harden, Darlene Carothers, Evelyn Walker, Carrie Russeau, Rosetta C. Austin, Sandra F. Peete, Ada Marie Saxton, Dionne E. Fairley. **Second Row:** Frank E. Sessoms, Josephine Anita Davis, Kathryn Ann Hinton, Valencia Regina Shelton, La Dorris Hall, Jacqueline R. Davis, Ernestine L. Brazzle, Norma J. Patton, Denise McCullough, Andrea Washington, Alesia Marks, Carol L. Dunn, Deborah Cranfield, Irish

Grimes, Deborah Kaye Davis, Vickie E. Osborne. **Third Row:** Sandra V. Williams, Emrick B. Clark Jr., James W. Ford, Willie James Scott, Geraldine Wilson, Rachel A. Green, Phillip B. Hunter, Rebecca Howard, DeNeese Arlette Fields, Eric Wilburn, Thomas A. Clark, Curtis Collier. **Fourth Row:** Benjamin Ray Harrell, Robert J. Thomas, Earnest O'Neal Gray, Nat Chambers, Edward Morgan, Michael Baker, John D. Johnson, Michael M. Edwards, Walter L. Hemphill, John Robert Carter IV, James Michael Herriott Jr., Steven C. Harris, Wilburn Hardison, Joseph Jackson, Howard C. Osborne, Ronnie McVae Vinson, Ronnie H. Smith.





## STUDENT COUNCIL

Ronnie Vinson, Earnest O'Neal Gray, Willie James Scott, Cleatrice Campbell, Kenny Washington Armstrong, Darlene E. Carothers, Robert J. Thomas. **Seated:** Geraldine Wilson, Frank E. Sessoms.

## PAN HELLENIC COUNCIL



Linda Reed, James A. Simpkins, Ernestine Brazzle, Valeria Greer, Robert J. Thomas, Jere L. Johnson, Dallas Parks, Carletta A. Briscoe, Michael Baker, Dionne E. Fairley. **Standing:** Ronnie Vinson, Earnest Gray, Valencia Regina Shelton, Howard C. Osborne, Gary Miller, Edward F. Gordon.

**Seated:** Clydell Carroll, Janice Curington, Darlene S. Eubanks, Eucharist C. Roach, Chairman, Mrs. Alphonsa W. Thomas, Adviser, Mary E. McKinzie, Shirley Shaw, Cynthia Clark. **Back Row:** James W. Ford, Patricia A. Howse, Harold A. Sweatt, Evelyn L. Holt, John D. Johnson, Imogene Marsalis, Bobby W. Wright, Sharon R. Green, Frederick A. Scott.



## STUDENT UNION BOARD OF GOVERNORS



# ALPHA KAPPA ALPHA SORORITY



Mary Williams performs at AKA's Rush party, "Psychedelic Shack."



Bobbie Allen Jackie Andrews Rosetta Austin Darlene Bean  
Mabel V. Black Vivian Bond Brenda J. Boyd Barbara Bright



# AKA



Carolyn O. Bright Mary Burgess Carolyn T. (Evers) Chatman Cynthia Clark Ella M. Cooper  
Bernice M. Covington Deborah Davis Carol L. Dunn Gail E. Choice Barbara Floyd Gladys L. Gibson  
Patricia E. Glasco Deborah P. Greene Lynwood C. Holmes Paulette Easter Patricia A. Howse Evelyn L. Holt  
Carletta A. Briscoe  
Claudette E. Crutchfield  
Fannie I. Glover  
Darlene E. Carothers  
Pamela J. Dixon  
Willia E. Hall



Alpha Kappa Alpha 1969 Pledges.



Bobbie Hudson Donna G. Hurt Brenda J. Lipscomb Judith Maxey  
Beverly R. Miller Janet Mitchell Patsy Mullins Terryce L. Neely  
Aurbara Jean Patterson Linda Reed Gloria D. Robinson Carrie Russeau  
Lois V. Sanders Jacqueline B. Smith Ritchie Walker Charlotte C. Woods  
Montee Hunt Constance Lane Andrea A. Lovelace Carole Midgett  
Edith Mae Mitchell Brenda L. Moore Josephine D. McCullough Richardean Oliver  
Anita S. Payne Roselyn Richardson Diane Ross Cynthia Russell  
Sharon Lynn Sewell Deartra M. Taylor Rosalind Myra Wilkins Elease Wright



# Α Φ Α

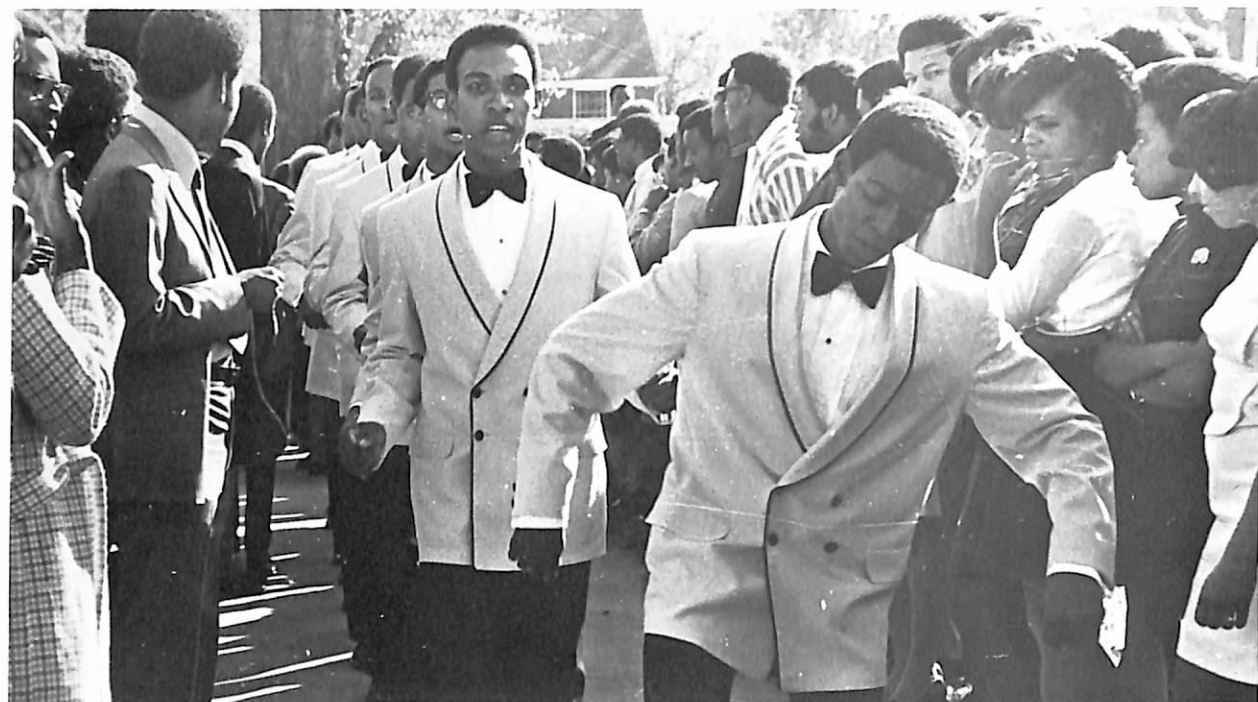

Alpha Harold Preston accompanies Miss Evelyn Holt to registration table for the 1969-70 election.



Michael Baker  
Lawrence Latimer  
James W. Ford  
Edward Morgan  
Larry Donell Buford  
William L. Mitchell  
Rudolph Harlan  
Archie L. Murray

Charlie H. Hill  
Jere L. Johnson  
John A. Latimer



Robert L. McCann  
James A. Turner  
Dallas Parks  
Jerry O. White  
Henry R. Ray  
Ronald Wooding  
Dana A. Rountree  
Robert L. Young

Willie J. Scott  
Rufus H. Smith  
Harold A. Sweat



Alphas William House and Alonzo Mianor in campaign parade with future Miss T S U Evelyn Holt last spring

## ALPHA PHI ALPHA FRATERNITY



DELTA SIGMA THETA SORORITY



Marjorie Dozier, M.C.s the Delta Week Fashion Show.



Linda E. Arnell  
Wyeuca Byrd  
Deborah Cranfield  
Ernestine L. Brazzle  
Willie M. Caldwell  
Diana Davenport  
Ida B. Brooks  
Beverly J. Caudle  
Marjorie Dozier  
Cynthia V. Browne  
Carol Chapman  
Patricia L. Dumas



Charlaine Finley  
Brenda L. Harper  
Peggy Fitzpatrick  
Ruby Harris  
Carol C. Gentry  
Tomasina Hart  
Janet Gregory  
Freda G. Herndon  
Rachel A. Green  
Shirley J. Herrod  
Valeria Greer  
Frieda R. Holden  
Vera M. Duncan  
Jenell Hall  
Sandra Holden  
Dionne E. Fairly  
Margie A. Hammonds  
Rebecca A. Howard



Earlyne McCalister  
Bernice Robbins  
Beatrice L. Logan  
Patricia Reid  
Emily L. McQueen  
Ada M. Ross

Rita Jackson  
Brenda J. Moore  
Constance R. Russell  
Edgaranna P. Jones  
Sandra Peete  
Ada M. Simmons  
Carol D. Kilgore  
Barbara Rayner  
Willie L. Spencer  
Linda S. Johnson  
Norma J. Patton  
Patricia G. Sampson  
Marilyn J. Jones  
Carol J. Poe  
Sandra L. Smith



Delta Carol Kilgore gets a peck on cheek from Delta Week speaker Attorney E. I. Darnell of Atlanta.



Gloria J. Taylor  
Irma J. Tolliver  
Martha R. Watson  
Patricia Thomas  
Evelyn Walker  
Yvette Williams  
Gail Thomas  
Annie Turner  
Winifred Williams  
Gale Thompson  
Velma Walker  
Geraldine Wilson



# K A Ψ



Kappas thrash out intramural football strategy.



Melvin L. Bardwell	Ronald Butcher	Thomas A. Clark	Lloyd T. Dixon
Cleophus Driver II	Charles H. Gibbs III	Wilburn Hardison Jr.	Steven C. Harris
Michael D. Brown	John R. Carter	Frank D. Davis	Robert L. Douglas
Alonza A. Gamble	Earnest O. Gray	Benjamin R. Harrell	Walter L. Hemphill



Alpha Theta Chapter president, James Rhodes attended Alumni Chapter "Founders Day Dinner" in March. Pictured with Rhodes (**extreme right**), general sessions Judge A. A. Birch, Sannon D. Little, Dinner Speaker Attorney D. W. Hollowell of Atlanta, Herman E. Kelsaw of Fisk Chapter and William T. Carter Jr. from Meharry's Chapter.



James M. Herriott Jr.  
Robert McNeill  
Eric Wilburn

Thomas J. Jones	Marvin Mangum	Harold L. McCullough
Charles L. Perkins	James H. Scott	Ronnie M. Vinson
Phillip B. Hunter	Jared L. Kent	Donell Mathews
Howard C. Osborne	James Rhodes	Otis T. Threatt

## KAPPA ALPHA PSI FRATERNITY





Albert Alexander  
Bruce D. Bradford  
Kenny W. Armstrong  
Glenn Burke  
Otis Armstrong  
Jerry W. Chambers  
Dennis U. Askey Jr.  
Terry L. Chambers  
Mark A. Bishop  
Curtis Collier  
Allen B. Bond  
Robert Collins  
Samuel Boswell  
John A. Dabney

## OMEGA PSI PHI FRATERNITY



Michael M. Edwards  
Michael A. Hall  
Arthur L. Eubanks  
Marion P. Jelks  
Floyd A. Eskridge Jr.  
Jimmy W. Jamison  
Douglas Gleaton  
Wendell Johnson  
Alfred Gordon  
James R. Jones  
Edward F. Gordon  
Clifton S. Key



Vencial B. Day  
Melvin Gunn  
Ronald Kidd

Charles P. Dixon  
Darryl D. Hall  
Jerome D. Lee



President Bruce Bradford presents Robert Thomas with the Omega of the year award



Special guests at the Omegas' Dinner Dance—President Torrence, Mrs. Jimmie Grayson and Mrs. William Gunter



Oliver E. Logan, Jr.  
John H. McAphee Jr.  
Joseph M. Mayo Jr.  
Jerry D. McCord III  
Thomas Mann Jr.  
Willie McCladdie III  
Wilson Mitchell  
Michael T. Nelson  
Dwayne Merriweather  
Michael A. McCullough  
Cornell Morton  
Hoyt Nunnally Jr.  
Danny Myers  
Ronald L. Parks  
Henry M. Myles  
Donald Pinson



Ω Ψ Φ

John D. Pride  
Walter Storey  
Robert Utley



Michael Smart understudy for the star of Broadway Musical "Hair" returned to campus to visit his Rho Psi brothers, Spring quarter.

James Reid  
Robert J. Thomas  
Federicke E. Robinson  
Richard Trice  
Michael L. Ross  
George White  
Joe Scales Jr.  
Robert Williams  
Frank Seales Jr.  
Edward E. L. Winslow III  
James A. Simpkins  
Larry Woods  
Michael Smart  
Rudolph Woodson

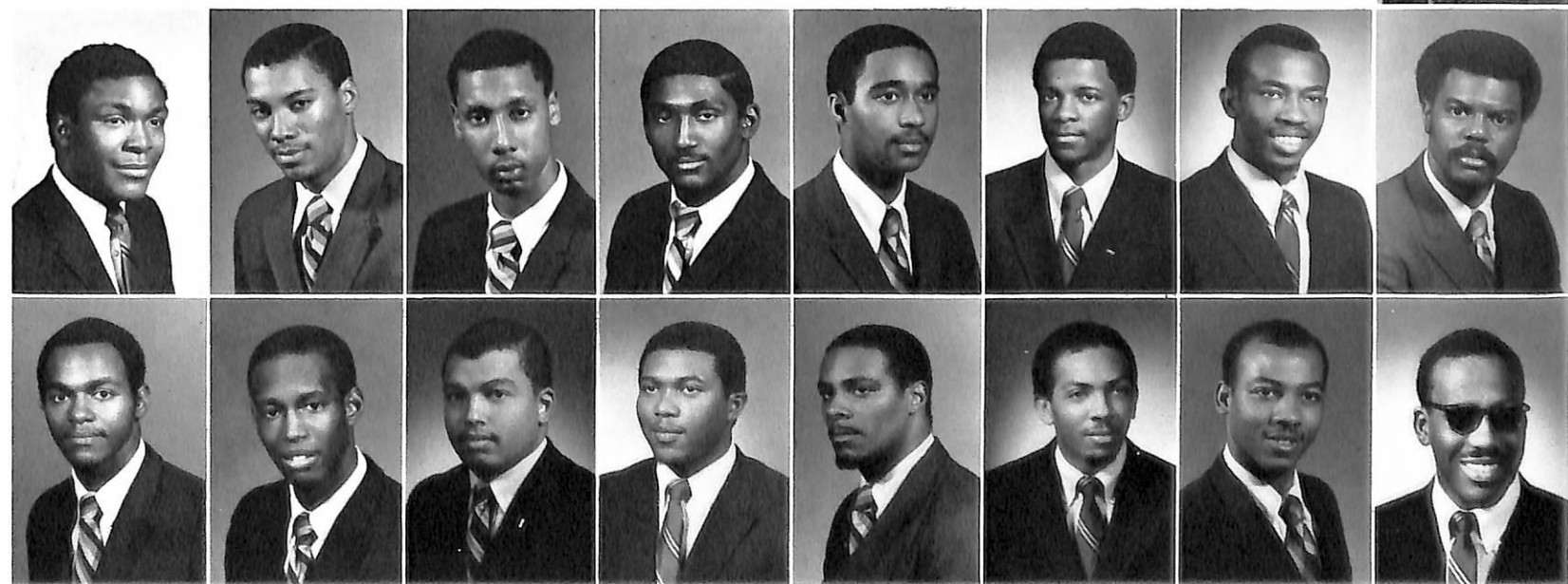



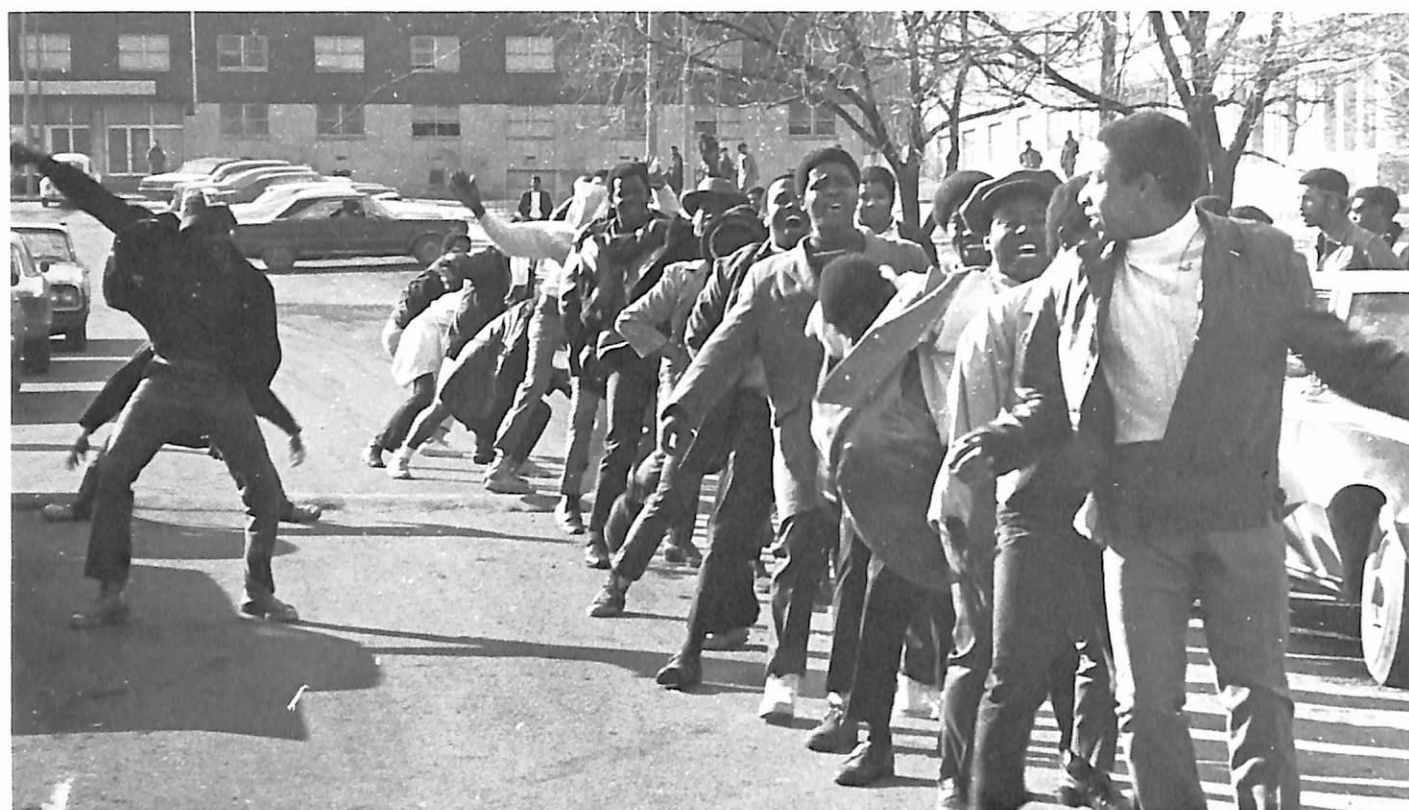

Sigmas puts everything into their "New Hop."



Sigma line during the pledge period fall quarter.



James W. Anderson  
James Deloach

Eddie J. Billingsley  
Alfred Evans III

Samuel Brown  
Jesse James

Claude Brumfield  
Lennie X. Johnson

Charles W. Cockrell  
Lorenzo Howard Johnson

## PHI BETA SIGMA FRATERNITY



Wayne Reese

Eddie Lambert  
Joe H. Scates

Clarence Love  
Sam S. Sims

Jacob Mayes  
Charles Transou

Gary Miller  
Arthur Williams

Lorenzo Norris  
Leroy Williams

Φ  
B  
Σ



Sigma probates, their own performance pronounced O.K. by their "big brothers, gain right to stay for the rest of the Greek Show.



# SIGMA GAMMA RHO SORORITY



At Greek Show "Funky Chicken" a la Madelyne Miller.

Σ  
Γ  
Ρ

Sigma Gamma Rho Sandrell Rivers rehearses with Phillip Williams prior to European tour with T.S.U. Players Guild



Mary E. Burks  
Ida R. Brown



Sobra Carlton  
Helen A. Caruthers



Barbara D. Cash  
Ruby J. Collier



Theresa Collier  
Brenda Cunningham



Carolyn Cunningham  
Brenda A. Freeman



Sigma Gamma Rho all smies after leaving Hubbard Pediatrics ward winter quarter.



Barbara J. Green  
Diane S. Hair  
Irene L. Holman  
Yvonne Jackson  
Sandrell Rivers



Mary Sims  
Shirley A. Snyder  
Jewell Steele  
Shirley Welch



ZETA PHI BETA SORORITY

Z  
Φ  
B

Lucille Edwards  
Katie M. Johnson



Gladys Jones  
Barbara Sheffield



Ann Francine Smith  
Earnestine F. Smith



PHI MU ALPHA MUSIC FRATERNITY



Samuel Boswell  
John Pride  
Jerome W. Currin  
Lafayette Pride  
Horace J. Gamble  
Stanley Stewart  
Thomas J. Jones  
Joe Williams  
John H. McAlhee Jr.  
Aruthur Woods  
Delbert A. Overton

URBANITE CLUB

**Standing:** Walter Young, Frank Sessoms, Georgia McCarter, Leroy Walker, Emory Smith, Gregory Curry, Barbara Floyd, Carolyn Bright, Marjorie Hughs, Ann Smith, Beverly Jenkins, Mildred Taylor, Allen Jackson, Nonia Thompson, Vencial Day. **Sitting:** Marilyn S. Jones, Ernestine Grigsby, Georgia Young, Constance Clay, Barbara Williams, Connie Williams, Madelyne Miller, Bernadine Franklin, Sherry Sharkey, Irene Holman, Josephine Tucker, Robert McDonald.



MEMPHIS CLUB



**Standing:** Deborah Walker, Freddie Arnett, Irvin Hollins, Ivan Mays, Wanda Johnson, Josephine Conyers, Broderick Milton, Janet Harris, Juanita Helm, Charles Linsey. **Sitting:** Lamaris Davis, Barbara Jo Smith, Floyd Moore, Gay Nell Williams, James Ford, Deborah Wright, Cicero Falls.



**MRS. HELEN CRAWLEY KINCAIDE**—A native Nashvillian, Mrs. Kincaide was faculty adviser to the Urbanite Club from its inception until her death on Valentine's Day.

**First Row:** Marcia Lloyd, Wanda Owens, Gail L. Thomas, Doreece Lattimer, Paula A. Durham, Pamela Murray. **Second Row:** Don A. Taylor, Edrena D. Hackney, Sheri R. Wynne, Charlene Palmer, Sandra V. Williams, Bruce Bennett. **Third Row:** Gerald Batchlar, Charlotte C. Woods, Ronald C. Cheek, Linda C. Payne, Mickey Wynne, Marilyn Henderson, Frank E. Sessoms, Jewell Roller, Janis Porter, Eric Barnes, Tomasina Hart, Paul Brown.



OHIO CLUB

**Standing:** Ranjan Sardesai, Bharatkumar Shankerbhai Patel, Eugene Pickens, Robert Hunt, Madhusudhana Rao Paruchuri, Emmanuel Ifeanyichukwu Onwuachi. **Sitting:** Linda H. Wilson, Bernadine Franklin, Catherine Funchess, Barbara L. Turner, Delphine Wayo, Fannie Mull, Mandy L. Charry.



INTERNATIONAL STUDENTS CLUB





**Seated:** Jean Flagg, Jimmy L. Johnson, Bernice Robbins, Wilma J. Blanch. **Standing:** Troy L. Jones, Phillip Williams, Emmett O'Neal, Michael Edwards, Charles Faulkerson, Harvey Shaw, Van Caldwell, Benjamin Head. Adviser is Troy Jones.

## DEBATE SOCIETY



**First Row:** Joe L. Perkins, Augustine Taplet. **Second Row:** Patricia Dent, Darlene Carothers, Ruby Blackmon, Helen Eady, Ronald P. Wimlish, Vanita Pillow, James Ford, Brenda Parker, Teresa E. Jones, Alesia Marks, H. Devereaux Brady, Sharon Denise Smith. **Standing:** Aefuther Carr, Lenice T. Jones, Margaret L. Cannon,

Billy Perry, Tommie Bass, Robert Douglas, Patricia Morris, Dr. Thomas E. Poag, Marianne Bailey, Brenda Harris, Robert Smith, Lynda Patrick, Alonza Thomas Ward, Carolyn Owens, Melvin Davis, Phillip L. Williams. Players Guild adviser-director's Dr. Thomas E. Poag.

## PLAYER'S GUILD



## JAZZ ENSEMBLE

At the Piano, Lafayette Price. **First Row:** Jerome Wright, Paul Spencer, F. N. Bowser, Larry Buford, Dana Roundtree. **Second Row:** Gerald Owens, George Vestal, Jr., Danny Vestal Vestal, J. M. Davis, Robert Stanley. **Third Row:** Edward Moon, Thomas Jones, Danny Owens, Harold Cox, Joseph Franklin. **Fourth Row:** John McAphee, Jr. Adviser-Director is Danny Owens.



**Kneeling:** B. White, J. Johnson, S. Armstrong, H. Jones, H. Hampton, E. Mitchell, P. Lee, T. Haynes, W. Pendergrass. **Standing:** A. Taplett, P. Johnson, C. White, R. Oliver, A. Harris, B. Swain, G. Shephard, S. Williams, M. Lindsay. Adviser-choreographer is Miss Peggy Williams.

## PEPPERETTES

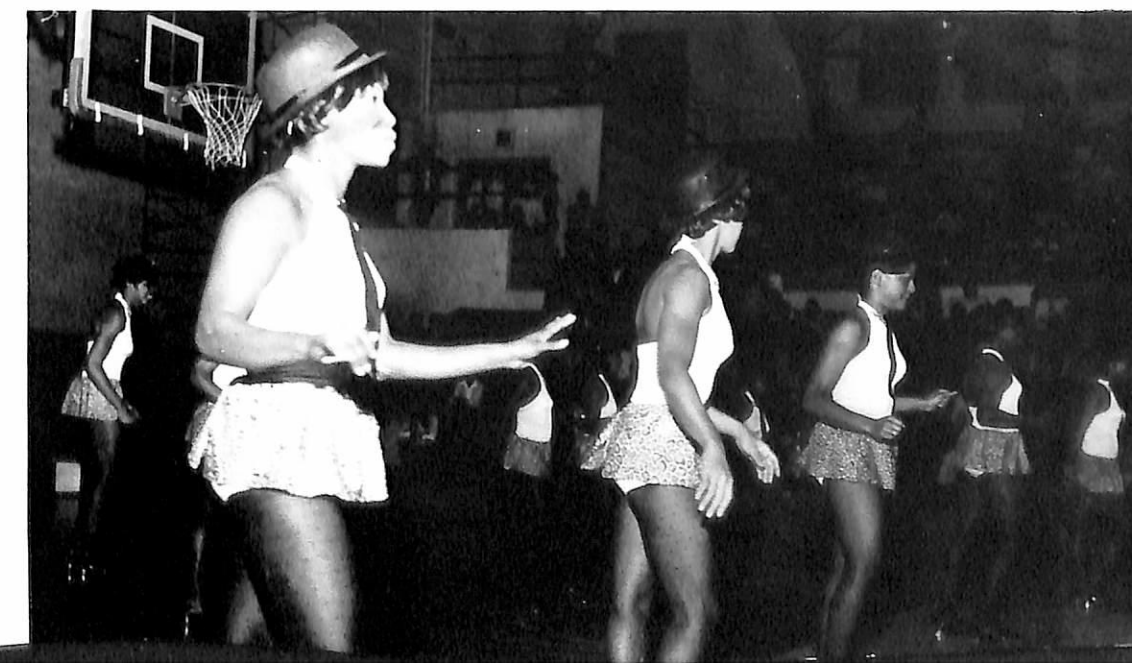

Pepperettes do a dance routine at basketball game during half time





Clarinets



Trumpets



Drum major James Fentress

## The Aristocrats Are Noted for Their Outstanding Sounding Sections



Drums



Brass Section

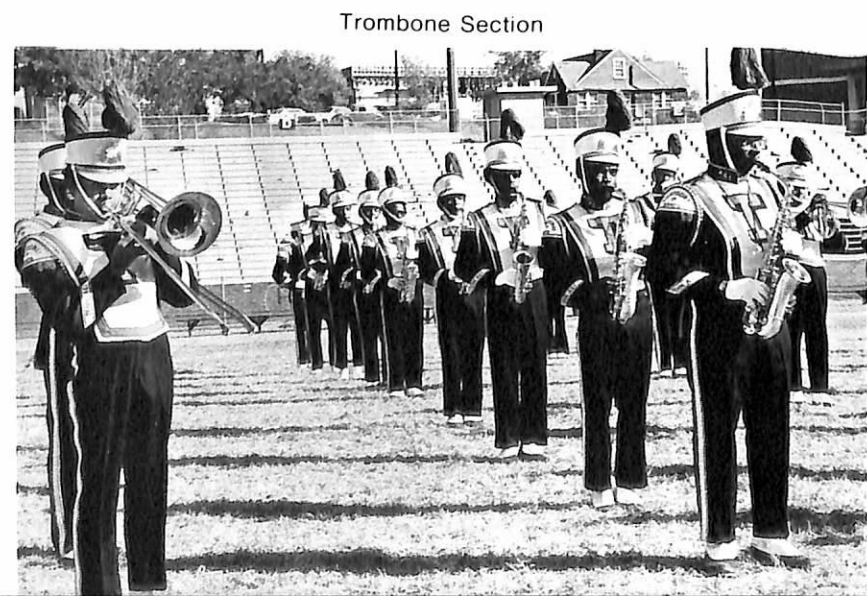

Trombone Section

## Aristocrat of Bands Is a Travelled Crew

Five Big Blue Tiger football games out-of-town, plus a professional football game half-time show, highlighted the Aristocrat of Bands' 1969-70 school year appearances.

The band played for football half-time shows at Kentucky State College in Frankfort, at Texas Southern University in Houston, Southern University in Baton Rouge, Morris Brown College in Atlanta, and Bishop College in Dallas. Piece de resistance was the band's second-year-in-a-row performance for professional

football's Cincinnati Bengals half-time. This year the Bengals hosted Joe Namath and the New York Jets. In addition to the entire band's out-of-town appearances, two of its drum majors—Lafayette Price and Stanley Stuart, and two majorettes—Carol Gentry and Linda Langster—were members of the Players Guild cast which toured U. S. Armed Services installations in Europe during May.

Band director is Frank T. Greer. His assistants are Marcus Roland and Danny Owens.

Drum major Stanley Stuart





Majorettes posing for the photographer are: Beverly Christer, Gail Thompson, Jean Utley, Carol Gentry, Gail Choice, Valencia Shelton, Constance Russell, Jackie Smith, Linda Arnell, Wilma Carswell, Myrna Hill, Dolly McKissack, Linda Langster. Head majorette is Constance Russell.



# The Majorettes Are Constant Targets for Photographers' Lenses

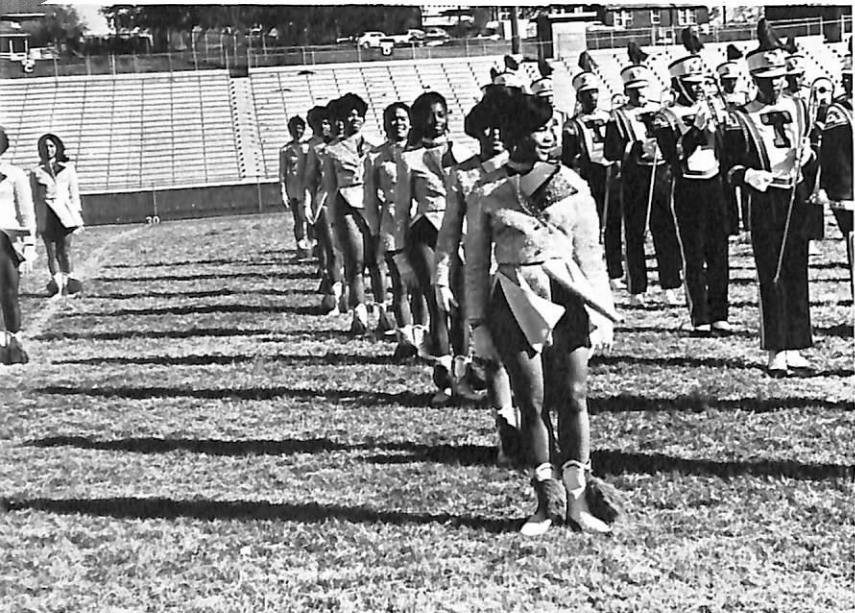

Awaiting their cue for a modern dance routine. Choreographer for majorette routines is Mrs. Carrie Gentry.



Doing a dance with the band.



In another pose



High Stepping



# CHEERLEADERS, The Athletes' Fan Club

Out Front: Cynthia Little. Second Row: Beverly Cunningham, Marcia Sayles, Dianne Nappier. Third Row: Felicia McCord, Helen Jones, Patricia Roland. Captain. Cheerleader coach is Mrs. Maxine Merritt



ATHLETICS

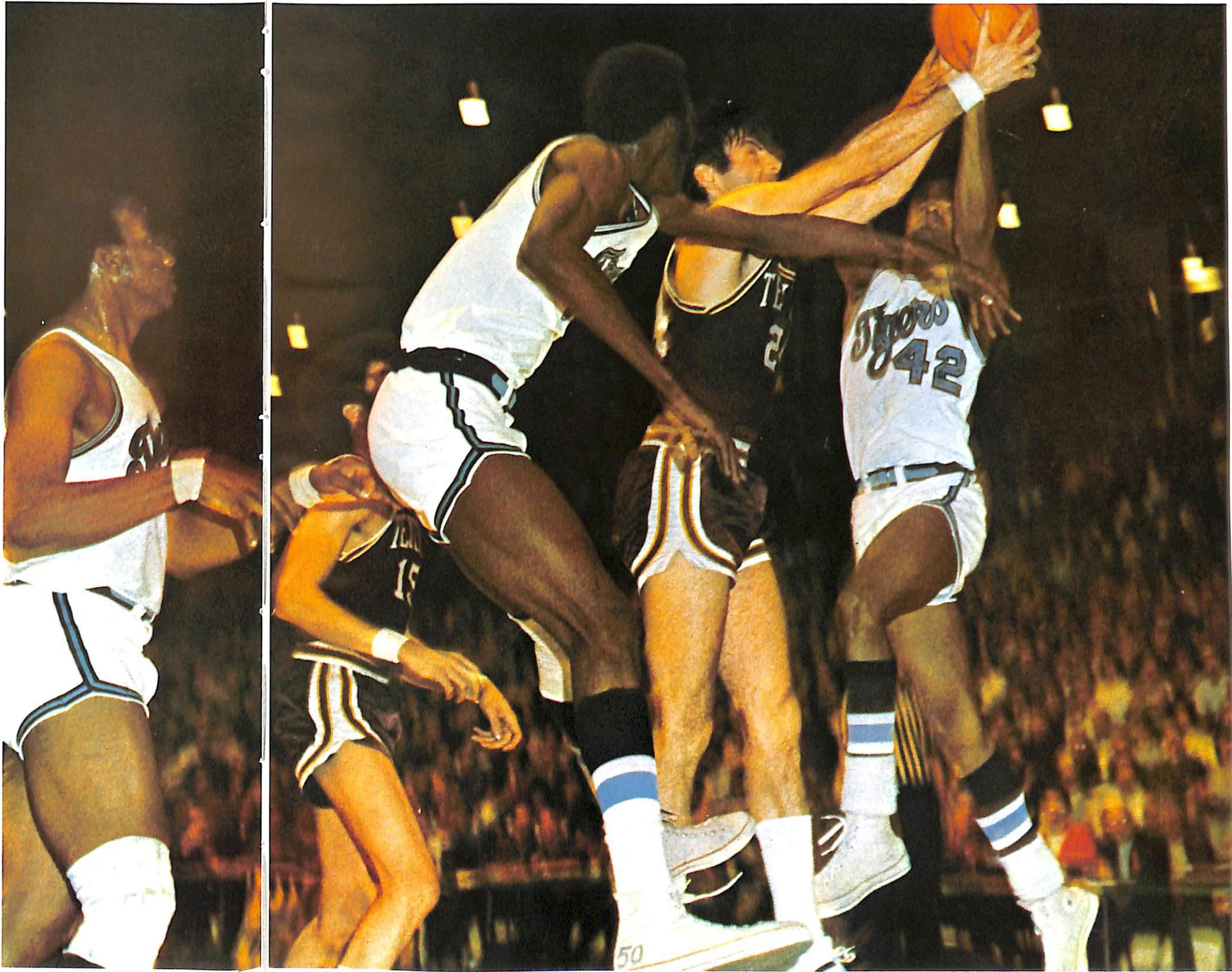



# TIGERS “REBUILD” WITH AUTHORITY



COACH  
**JOHN A. MERRITT**  
FOOTBALL  
TENNESSEE STATE UNIVERSITY

Head Tiger Mentor

Before the start of the 1969 season, the gridiron Tigers seemed to be poised on the brink of disaster. Injuries, inexperience and lack of depth dimmed head Coach John Merritt's hopes for a successful season. "It's definitely going to be a rebuilding year in 1969," said Merritt. "I think that a year from now we will be on the verge of fielding a fine football team but this season is going to be an education for most of our young boys."

With that grim prediction ringing in their ears, the Merrittmen went to Frankfort for season opener against Kentucky State . . . and humiliated the Kentucky Thoroughbreds 40-0 on their home turf. That opening game set the tone for the rest of the season and the Tigers clawed down seven opponents, losing only to Southern University 30-22 and battling to a 26-26 tie with Texas Southern.

Offensively, the Big Blue scored 48 touchdowns and piled up a total of 325 points. Sophomores Joe Gilliam and Clifford Brooks alternated at quarterback position and passed for a total gain of 1,771 yards. Halfbacks Wayne Reese and Jake Mayes led a running game that produced a net gain of 1,195 yards. The Tigers were just as spectacular on defense, holding nine opposing teams to a total of 145 points with defensive ends Joe "Turkey" Jones and James Walker doing the lion's share of the tackling.

Five of the Tigers were drafted by professional teams—Joe "Turkey" Jones, Cleveland Browns; Claude Brumfield, New York Giants; Charles Williams, Miami Dolphins; Wayne Reese, Los Angeles Rams; Willie Johnson, San Diego Chargers.



The 1969 edition of the Big Blue Tiger gridiron crew.

1969 REGULAR SEASON RECORD		
Won7 Lost 1 Tied 1		
Own Score	Opponent	Opp. Score
40	Kentucky State	0
42	Albany State	7
26	Texas Southern	26
34	Grambling	20
33	Florida A. & M.	20
22	Southern	30
48	Morris Brown	17
49	Bishop	14
41	Parsons	13





83-James Walker, end

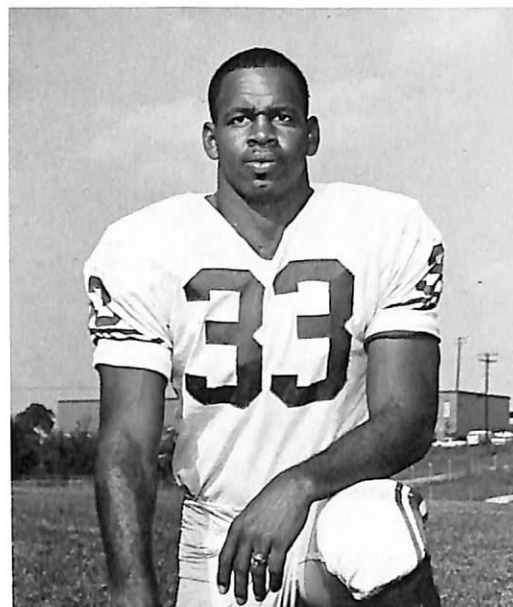

33-Wayne Reese, halfback

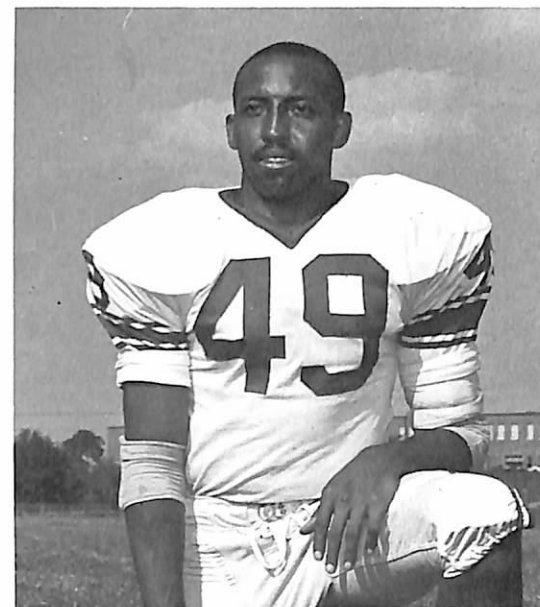

49-Willie Johnson, defensive back

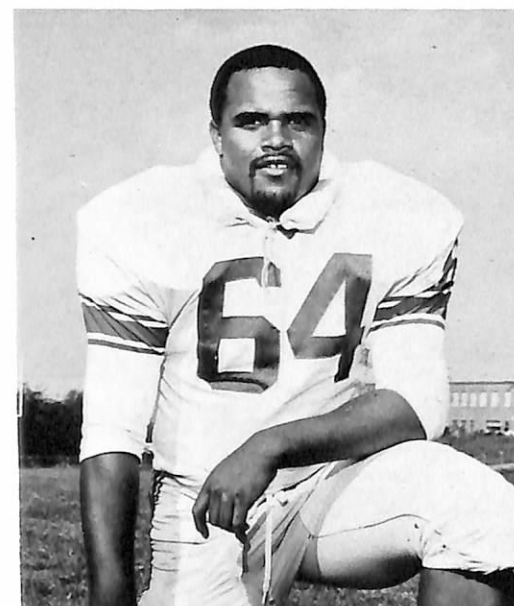

64-Eddie Lambert, guard



78-Glenn Seabrooks, tackle

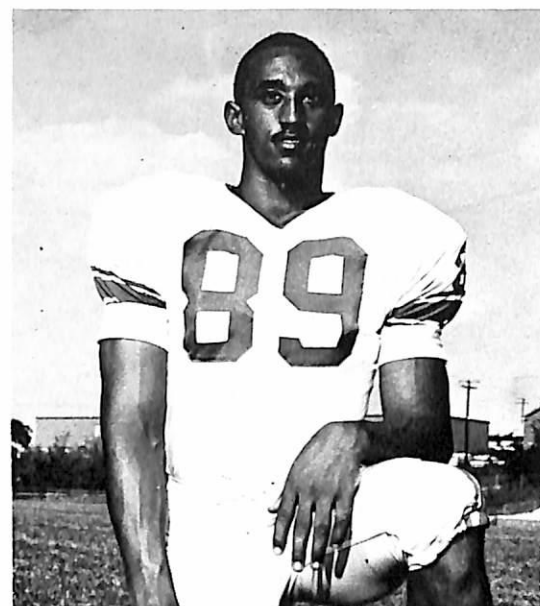

89-Joe Jones, end

## BIG BLUE TIGER SENIORS

**BIG BLUE TIGER COACHING STAFF, PLUS ONE** —Leaving the Tiger coaching staff this year, for a football head coaching position with Fisk University, was the Tigers' veteran assistant offensive coach Samuel R. Whitmon. The remainder of the coaching staff remained intact for the 1969 season. **Seated:** Alvin C. Coleman, director of offense. John Merritt, head coach. Joe W. Gilliam, assistant head coach. **Standing:** J. C. Coffee, defensive interior line coach; Whitmon, Hyman Adams, offensive line coach. Shannon D. Little, director of player personnel.



Director of offense Alvin C. Coleman (center) with offensive linemen Joe Sweet, flanker; Albert Davis, halfback; Joe Gilliams Jr., quarterback and Wayne Reese, halfback.



"Big John" Merritt demonstrates how it's done for running backs Davis and Reese.



Defensive linemen James Walker, end; William Wynn, Tackle; Glenn Seabrooks, tackle; Larry Woods, tackle; Joe Jones, end.



From the bench coach Coleman confabs with Davis and Reese during a game



# JOE JONES AND COMPANY PLAY TO ALMOST EMPTY STANDS AT DALLAS

Dubbed as a classic in Dallas, Texas' Rice Stadium, the TSU-Bishop game was played to a meager audience of die-hard football fans ending in a runaway (49-14) victory for coach John Merritt's Tigers.



David Davis snags a pass and sprints for yardage.



Joe Jones rushes the passer



Almost empty stands failed to deter the Tigers' clawing attack on Bishop offensively

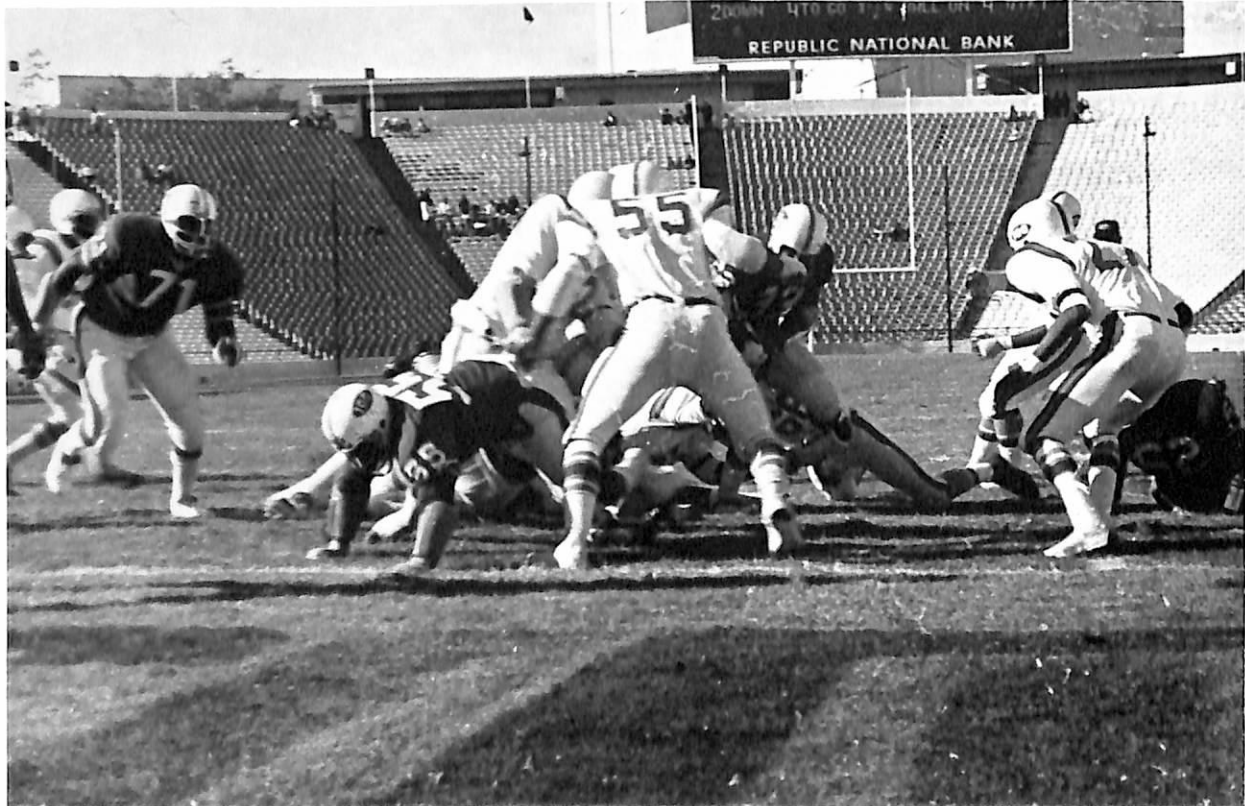

or defensively

# PICTORIAL REVIEW OF SENIOR BALL CARRIER WAYNE REESE IN ACTION



Reese receives a pass and starts downfield



evades a tackler



heads for an opening cleared by TSU blockers

and comes to a screeching halt near the goal line as defenders pile on.







**IT'S ALL IN THE GAME**—A Tiger is down and concern is expressed all-around as Tiger trainer Frank McBeth (right) and Coach J. C. Coffee come to his aid.

## HARDWOOD TIGERS GRAB NCAA SPOTLIGHT

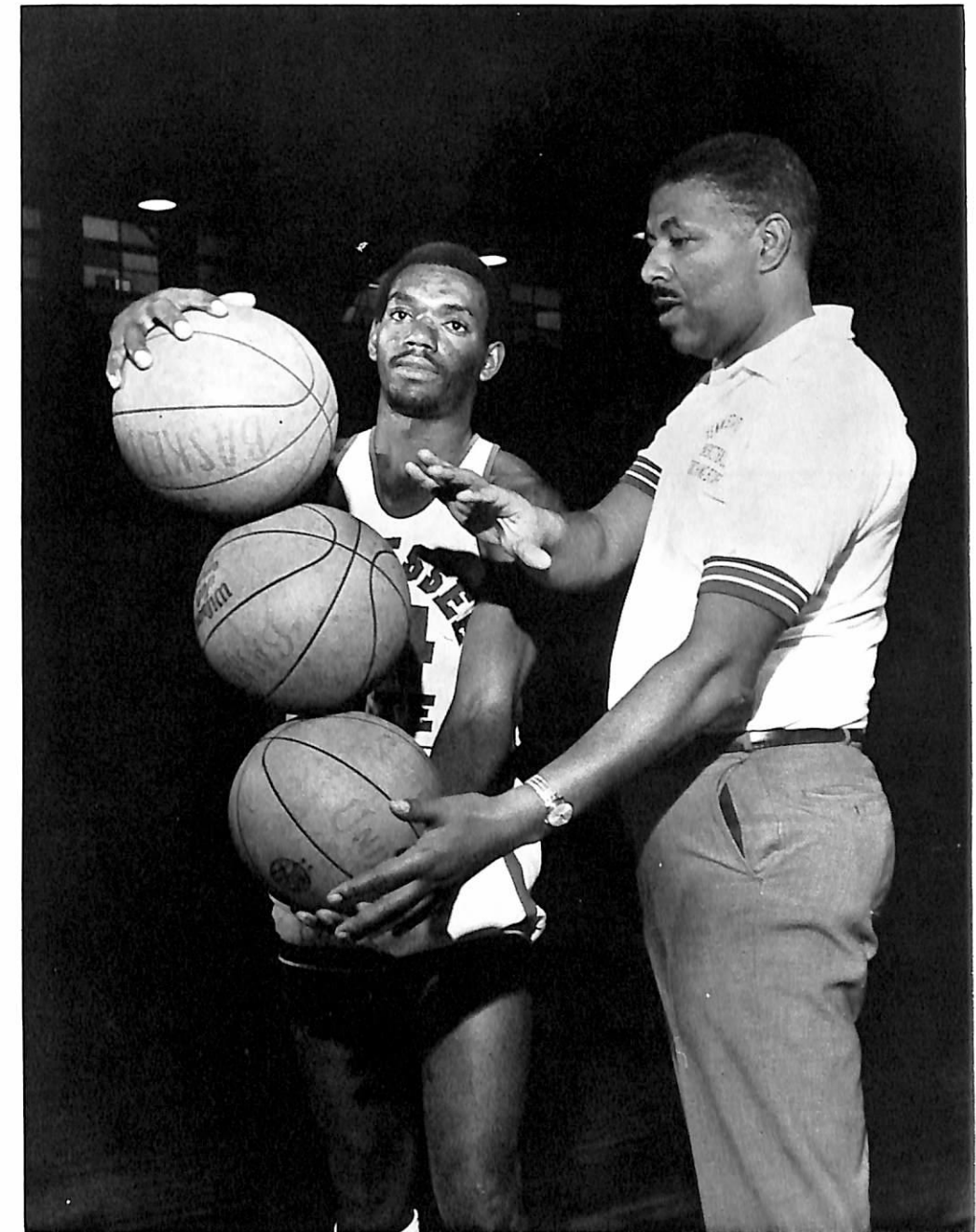

NCAA South Regional and College Division Finals MVP Ted (The Hound) McClain and Coach.

The Big Blue hardwood Tigers made the 1969-70 season one to remember as they rolled to the NCAA College Division finals held at Evansville, Ind. before bowing to a strong Philadelphia Textile club in the championship game. On national television, before a capacity crowd at Roberts Stadium, the Big Blue ended one of the most exciting seasons in the school's modern history.

Playing one of the toughest small college schedules in the nation, the Tigers ended their regular season with an amazing 17-7 record. Included on the 1969-70 slate were such powers as Carson-Newman, NAIA Champs Kentucky State, defending NCAA champions Kentucky Wesleyan, SWAC powerhouse Grambling, defending NCAA South Atlantic champions Oglethorpe, Eastern Michigan University, archrival Lincoln University, and always tough Gannon College.

Big Blue followers gave the Tigers a chance for a 500 season with some breaks along the way. However, led by the offensive antics of All-American Ted (The Hound) McClain, the Big Blue rose to the occasion and opened the eyes of spectators everywhere they played. Playing before standing-room-only crowds, and local television for all home games, the Tigers exceeded the expectations of the most

optimistic fans. McClain, the junior sharpshooter from Nashville's Pearl High School, had plenty of support from sophomore sensation Lloyd Neal and junior standout Ron Dorsey. While the trio mentioned carried the bulk of the scoring load, Robert Mathis and Charles Moorman rounded out the starting five with their superb defensive play. Supporting the starting unit were Al Alexander, Larry Harris, Claude Grant, Jerome Lee, Willie Fisher, and Jethro Brown.

Highlighting the season was the NCAA South Regional championship game between the Big Blue and defending 1969 NCAA king-pin Kentucky Wesleyan College at Owensboro, Kentucky. After trailing by 15 points with less than five minutes remaining, the Tigers' tenacious full court press and tremendous pride led them to a stunning 75-73 victory before 7,500 disbelieving Panther fans. After trailing throughout the entire game, Claude Grant put the Tigers ahead 73-71 with a goal with 1:51 seconds remaining and Ted McClain iced the victory with a pair of free throws with only four seconds showing on the clock, upping the margin to 75-71. Co-captains McClain and Ron Dorsey were chosen to the All-Tournament team while McClain was also named the Tourney's Most Valuable Player. (see page 122)





JUBILANT 1970 NCAA SOUTH REGION CHAMPS with Athletic Director Howard C. Gentry, Head Coach Ed. Martin and Assistant Coach Don Corbett, after defeat of 1969 champions Kentucky Wesleyan at Owensboro, declare that they're number one.

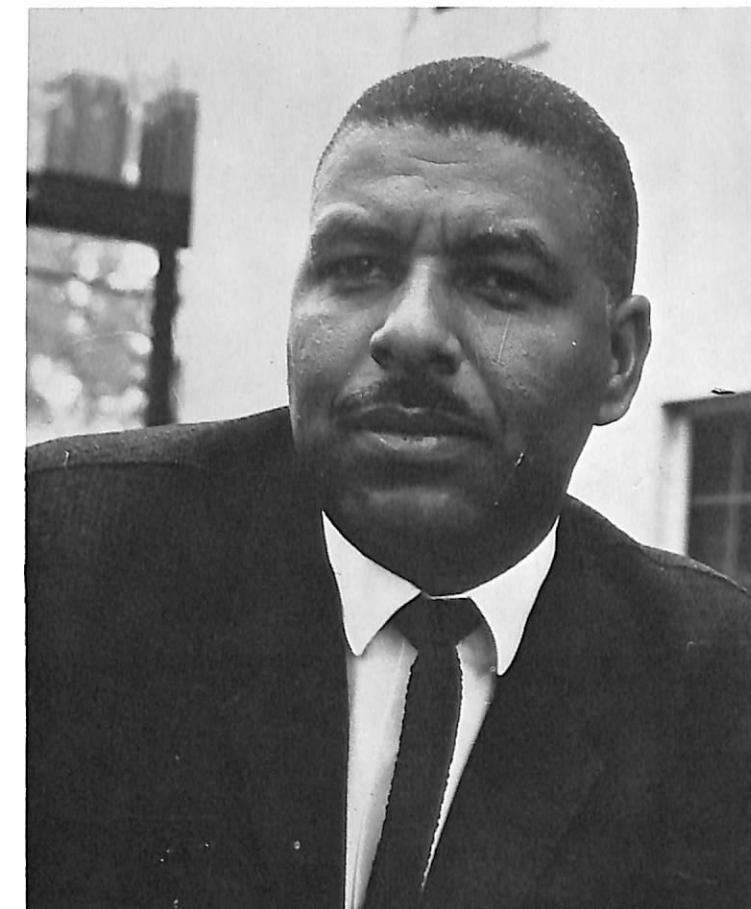

Hardwood Tiger Mentor Ed. Martin

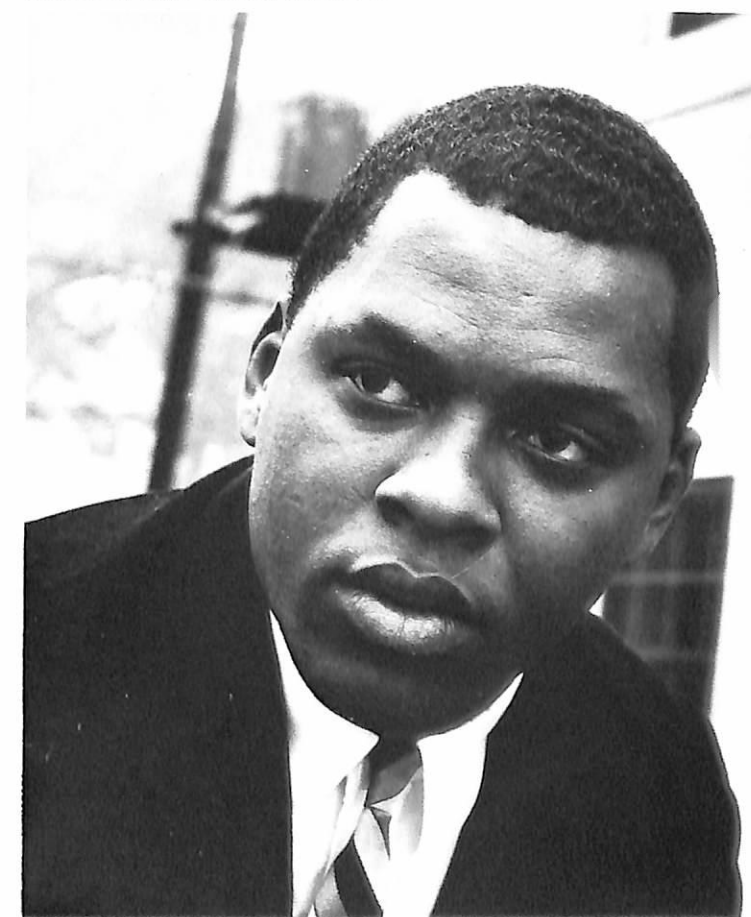

Assistant coach Don Corbett





The 1969-70 Big Blue Tiger Basketball Team **Seated:** Charles Moorman, forward; Jethro Brown, guard; Ted McClain, guard; Willie Fisher, guard; Charles Parks, guard. **Second Row:** Harold McCorkle, forward; Reginald Williams, forward; Edward Jones, center; Claude Grant, center; Lloyd Neal, center. **Third Row:** Albert Alexander, forward; Bob Mathis, center; Larry Harris, forward; Marshall Smith, guard; Ron Dorsey, forward.



Big Blue in action against 1969 NCAA Southern Region Defending Champs, Kentucky Wesleyan at Owensboro.

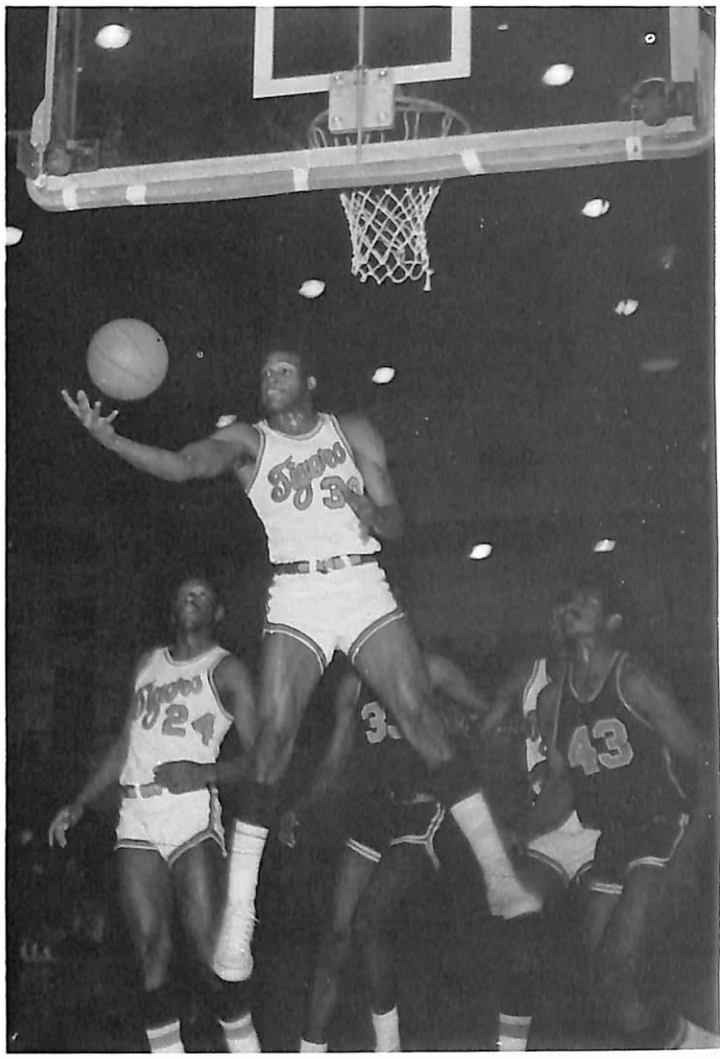

Charles Moorman (34) grabs a rebound as teammate Ted (The Hound) McClain (24) and opponents watch.

Advancing to Evansville and the finals, the Big Blue rolled to victories over a tough South Dakota State team 92-89 and Buffalo State University 101-80 before dropping the championship contest 76-67 to Textile. Outstanding in the championship tourney was the balanced scoring of the Big Blue along with the super play of sophomore post, 6'8" Claude Grant who had played only sparingly during regular season. For his consistent and tremendous all-around play, Ted (The Hound) McClain was named MVP of the tourney. Number two in the nation, with a 21-8 record and without a senior on the squad at the season's end, the Big Blue will have its entire 1969-70 squad intact for the coming 1970-71 season, with the addition of some promising freshmen.

### 1969-70 BASKETBALL SCORES

Own Score	Opponent	Opponents' Scores
90	Carson Newman	81
61	Peru	55
115	Southern University	87
64	Grambling	76
79	Southern University	78
100	Hanover	67
95	Quincy	93
87	Drury	90
95	Ala. A&M	74
52	Gannon	55
98	West Liberty	92
76	Oglethorpe	70
116	Grambling	86
76	Dillard	83
109	Kentucky State	106
106	Ala. A&M	80
112	Alabama State	85
90	Kentucky State	111
109	Lincoln	77
88	Ky. Wesleyan	80
96	Alabama State	102
86	Oglethorpe	84
73	Lincoln	72
83	Eastern Michigan	84
84	Bellarmine	77
75	Ky. Wesleyan	73
65	Philadelphia Textile	76
101	Buffalo State	80
92	South Dakota State	89



NCAA Southern (TSU) and Mid-East (Philadelphia Textile) Region Champs shake hands before clashing in college division championship game at Evansville, Indiana.

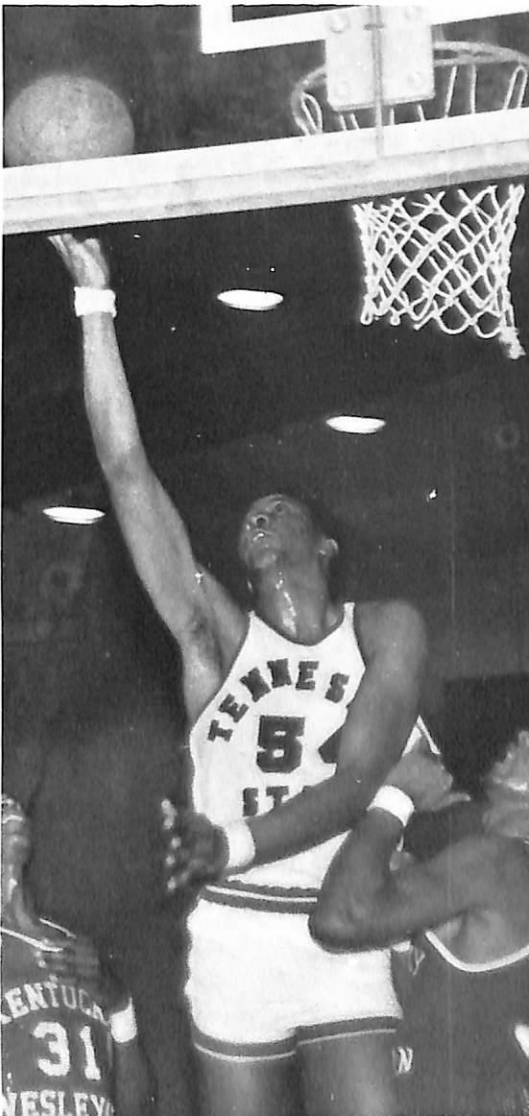

Lloyd Neal (54) lays one up in action against Kentucky Wesleyan in Kean Hall





Tiger at bat.

Tiger southpaw pitcher waits for the right signal.



A tiger slides, and is safe.



The Diamond tigers opened the 1969-70 under the leadership of a new head mentor, Hylon Adams and hampered by rain in the early stages of competition.

The Tigers' first outing, a home game facing Memphis' LeMoyne College, was rained out. A week later, the Tigers journeyed to Alabama for a game against Tuskegee Institute, a game stopped after seven innings, because of rain, while Tuskegee was ahead 1-0. The next two outings, a March 21 game facing Montgomery's Alabama State and a March 23 confrontation of Huntsville's Alabama A. and M. were both rained out and the Tigers hustled back to their home state with everything dampened but their spirits, for a March

31 show-down with Murfreesboro's Middle Tennessee State Raiders. Still on the road, the Tigers split a double-header with the Raiders, winning the first game 2-1 and dropping the second to MTSU 4-2.

With the arrival of April (the rainy month) and back at home, the Tigers' scheduled April 1 game with Columbia State College, was promptly rained out. Of the remaining games, the Tigers had the May 1 game against David Lipscomb cancelled by precipitation and two games with Mississippi's Jackson State College cancelled for other reasons. Through May 9, the Tigers had a won-lost record of 5-7 with five games left to play, four of them at home.

## DIAMOND TIGERS GET NEW COACH AND RAINY SEASON



Larry Goodwin

Jerome Hurst



## TIGER SENIORS

### 1970 BASEBALL SCHEDULE AND SCORES

Own Score		Opponent's Score
0	LeMoyne College	0
0	Tuskegee Institute	0
0	Alabama State University	0
0	Alabama A. and M. College	0
2	Middle Tennessee State University	1
2	Middle Tennessee State University	4
0	Columbia State College	0
8	Tuskegee Institute	10
0	Central Michigan	11
3	Central Michigan	13
3	Austin Peay State College	2
6	Middle Tennessee State University	2
2	Middle Tennessee State University	3
10	Alabama State College	0
0	David Lipscomb College	0
7	Columbia State College	8
0	Columbia State College	3
16	Alabama A. and M. College	0
	David Lipscomb	
	Knoxville College	
	David Lipscomb	
	Rust College	
	Columbia State	

**Baseball Team—Seated:** Joe White, Terrence Harley, Frederick Westley, Clarence Love, Stanley Rand, Herbert Hamilton, Jerry Recton, Frank Davis, Donald Murray. **Standing:** Clarence Lanier, John Moore, Willard Fletcher, George Brown, Larry Goodwin, Howard Johnson, Jerome Hurst, Frederick Bryant, Robert Harper, Michael Pointer.





# TEMPLE "PLUS" AND TRACK

Quietly, without fanfare like the manner of its inception, the magazine NASHVILLE died the only death a publication would know with its last April issue. In that issue the sweat, toil, glory and success of Coach Ed Temple's 20 years at the Tigerbelle helm was highlighted in the article, "Two Nashville Pluses".

"This has been the poorest season for my freshmen in the two decades I've been coaching," Coach Temple ventured following some momentary reflecting.

Temple's dismal cryptic summation does not stand up on first inspection of the record. Last season, as they have for the past 15 years, the talented Tigerbelles won the Amateur Athletic Association's national outdoor Women's Track and Field team championship. Individual AAU champions Madeline Manning and Eleanor Montgomery reigned in the half-mile and the high jump, and Iris Davis and Martha Watson grabbed second in the century-yard dash and the long jump while both of Temple's 880 yard and 440 yard quartets romped across the finish line first, securing the Tigerbelles' 13th Outdoor Championship in 15 years.

Opening the indoor season, the Tigerbelle performances followed the quick ups and downs like a yo-yo on a string.

Spurred by the biggest victory in her entire cinder-path career, Pompano Beach, Florida-born Davis latched on to second place hardware in the indoor half-century finals. Coed Davis, last summer, in the America vs Europe Games in London upset Los Angeles' Barbara Ferrell in the century meter dash which established the little Mexico City-staged Olympic team member as one of the leading feminine sprinters in the world.

"Iris is the bright spot on our team," Temple offered. "She has done very well in Canada, in the Louisville-staged Mason-Dixon Games, at the Dogwood Relays and at Quantico Relays."

Temple also had praise for sprinter Mattline Render and long jumper Martha Watson but felt that, "These are lean years for us." Temple concluded, "We lost Manning right after the indoor season started and that was a blow."

Temple lost Olympic gold medalist and world record holder Manning to the lush life of love, and with her loss went his chances for fielding an 880 relay team because Manning ran the quarter-mile anchor leg.

The faultless flow precision-type baton exchanges is the hallmark of a Temple-coached relay team. They are so because the veteran cinder-cutie coach adopted the quartet race as his special thing. And of all of the cutting things like dropping his third indoor Women's team championship at New York last March, none have hit Coach Temple as hard as repeatedly losing the quarter-mile foursome run.

"I think we are going to have to change our philosophy and start building on individual performances rather than looking for team championships," Temple explored.

Along those lines Temple's little-heard-from men's thinclad trio have begun to carve headlines for themselves.



Track Coach Ed Temple.

In the State College meet, that included all of the state supported schools except the University of Tennessee and Memphis State, Temple's men won the 120 high hurdles, the high jump and the quarter-mile dash which puts the Jefferson Street sprinters at the top of the heap for competition among Ohio Valley conference colleges.

Senior T. J. Johnson's copping of the 120 highs and taking second in both the 100 and 220 yard dashes, sophomore Larry Jackson's bossing the 440 and Alexia Simmons' towering in the high jump against the other state college sprinters were the performances that led Temple to exclaim that the men's Big Blue cinder program was on its way up.

"The Ohio Valley is our class of competition," Temple explained. "It is also on par and in line with the competitive track programs in the other state schools; therefore, it is just where our program should be."



Tigerbelles Front Row: Iris Davis, Linda Hindsman, Patricia Hunter. Back Row: Frances Bush, Diane Waters, Mattilene Render, and Manager Delores Jackson.



Women's Track Team Captain Martha Watson.



Tiger Thinclads pictured are Manager Ed Johnson, Alexia Simmons, Ronnie Smith, and Larry Jackson.



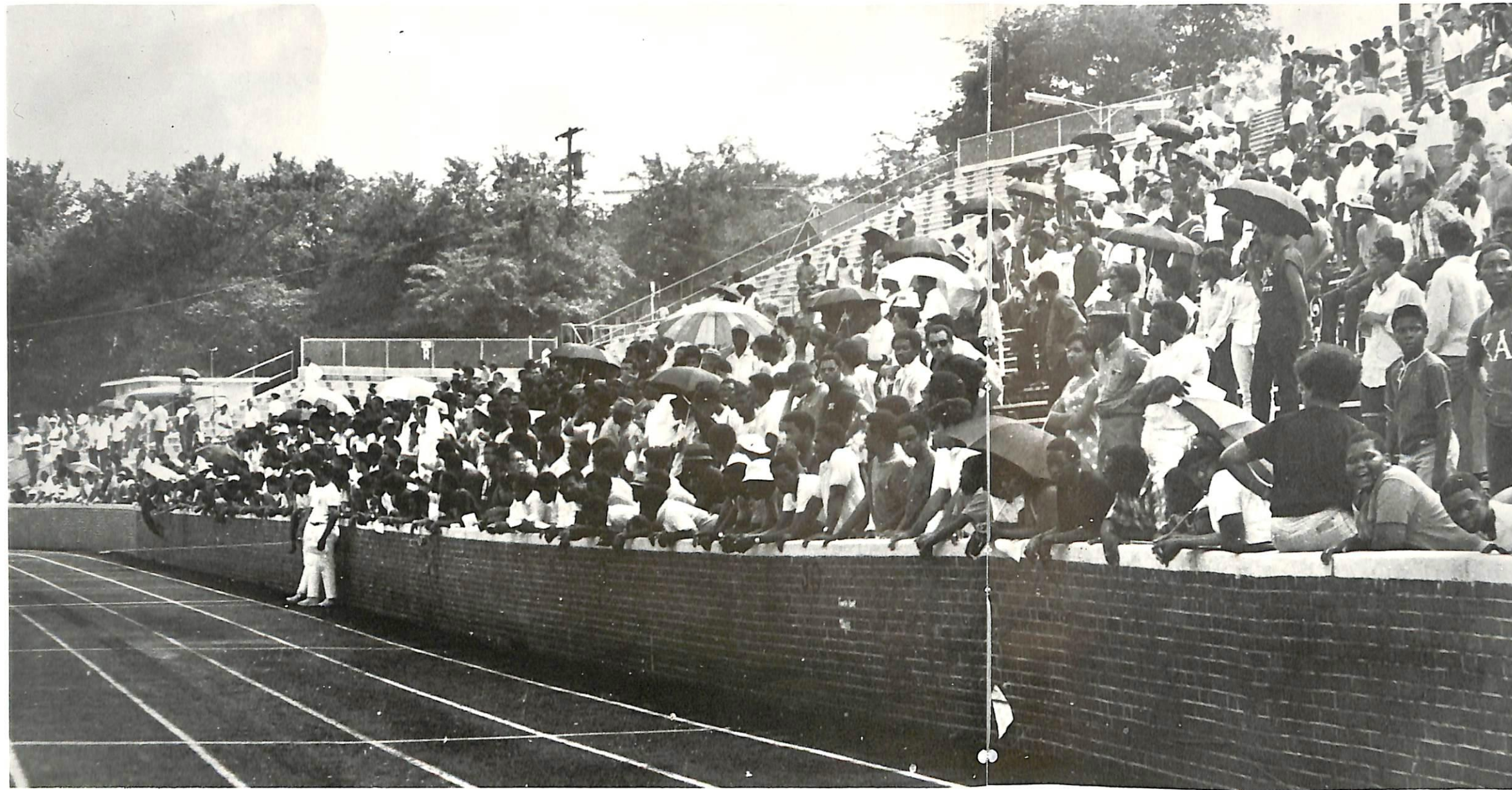

Spectators at the University-sponsored Olympic Development Meet held in W. J. Hale Stadium.



High jump form executed by Eleanor Montgomery at the University's Olympic Development Meet.





High Jumpers Diane Waters and Frances Bush ready for the Mason-Dixon Games.

Sprinter Mattilene Render running the inside lane at Louisville's Mason-Dixon Games.



Tigerbelles holding awards won at Outdoor Nationals are Eleanor Montgomery with National AAU team trophy, Martha Watson with National High Jump Championship Award and Iris Davis with 100-Yard dash championship hardware.



Iris Davis checks her lane before the 100-Meter dash event at Dayton, Ohio's outdoor nationals.



"Woman-of-The Year" (1969) for the Nashville Chapter of the National Association of Negro Business and Professional Women's Clubs, Inc. Madeline Manning is pictured with the club's Mrs. Lettie Galloway and Coach Ed. Temple who was recipient of a Special Recognition Award from the same organization.



# MADELINE MANNING CLOSES COLLEGE CAREER AS WOMAN OF THE YEAR

For her prowess and gold medal-winning 800-meter run (A U. S. first) at the 1969 Mexico City-Staged Olympics, Tigerbelle Madeline Manning was named "Woman-of-the-Year by two national women's organizations.



"Woman-of-the-Year (1969-70) for the National Camp Fire Girls, Inc. presented by members of the organization in the nation's capital city.

# "A SAD SEASON FOR THE SHARKS"

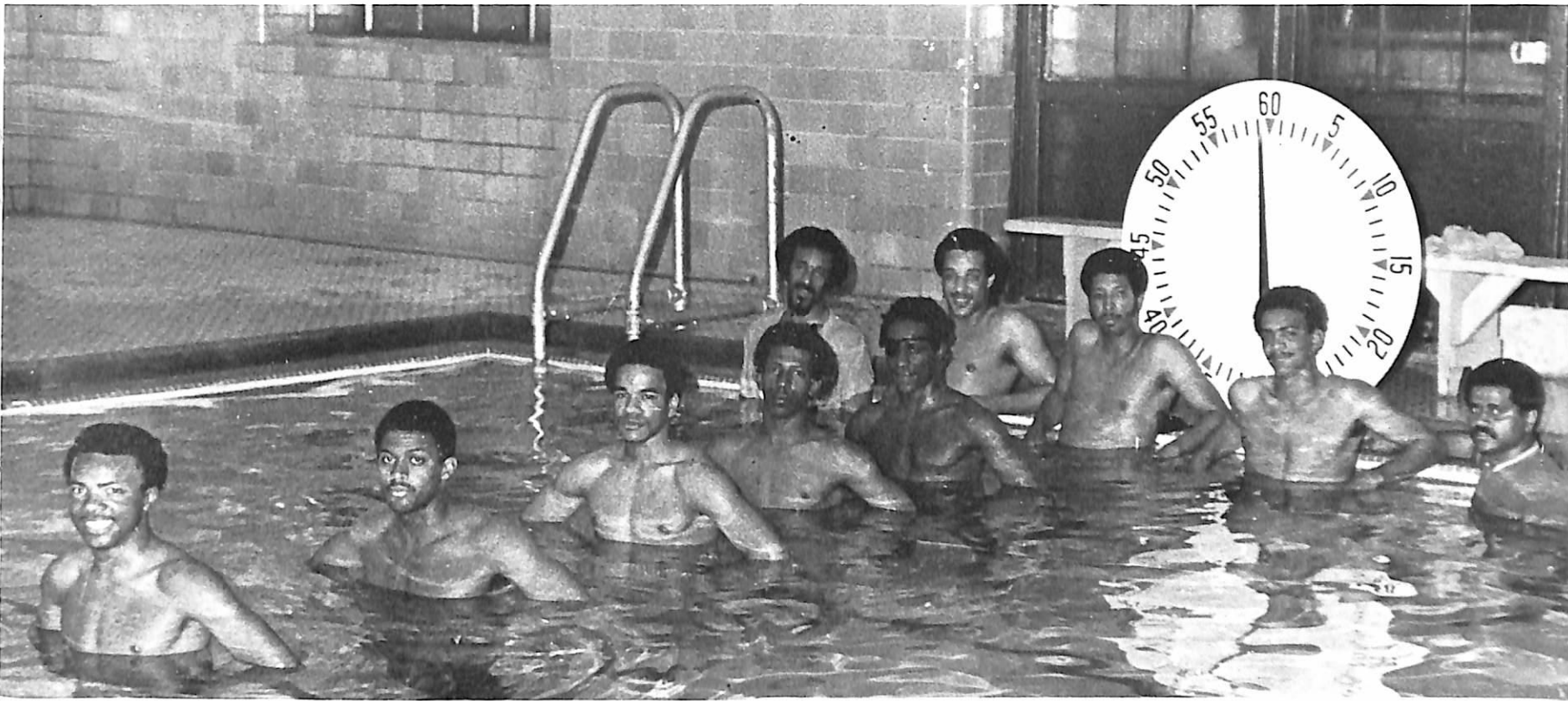

**SWIMMING TEAM**—Front Row: Cornell Morton, Jimmie Jamison, Talver Smith, Larry Hudson, Vencen Marshal. Back Row: Assistant Coach Jerry Hamilton, Justin Mann, Co-Captain Eddie Jackson, Claude Turner, Coach James Bass. Not Pictured: Co-Captain Bruce Bradford, Letcher Rodgers, Fred Johnson.

Coach James Bass

## TENNESSEE STATE UNIVERSITY TIGER SHARKS 1969-1970 SEASON RECORD

Won 4		Lost 7
TigerSharks		Opponents
42	Southern	62
27	Texas Southern	67
44	Southern	60
*37	University of Kentucky	61
*48	Western Kentucky	46
*35	Morehead State	62
51	Tuskegee Institute	47
34	Morehouse	66
54	Alabama State	47
22	Union	83
60	Berea	44

\*S.E.C. teams  
\*\*O.V.C. teams

The Tiger Sharks' season record for 1969-1970 dropped to four wins and seven losses, however, Coach James I. Bass expressed that this was not attributed to a lessening of talent, but stiffer competition. For the first time in the university's history, The Tiger Sharks took on the University of Kentucky Wildcats, third ranking team in the South Eastern Conference. Along with them were two, always tough, Ohio Valley Conference Teams, Moorehead State University and Western Kentucky University. Next year, the Tiger Sharks hope to avenge this year's defeats with seven of nine lettermen returning: Justin Mann and Claude Turner as sprinters, Jimmie

Jamison and Talver Smith for long distance events, Larry Hudson for middle distance, diver Fred Johnson and Co-Captain Eddie Jackson for the backstroke and individual medley. Only two Tiger Sharks were seniors this year, Co-Captain Bruce Bradford, who swam middle distance and sprints, and Cornell Morton, sprinter. Both seniors were four-year lettermen. Coach Bass, in his second year of Coaching the Tiger Sharks, is very optimistic about the coming years. He is trying to bring in some potential Sharks from the high school tanks of Detroit, Chicago, and Washington, D.C. to add to his tank team's depth.





Meditation before the meet in the Berea College locker room.



Turner and Mann await the starter's gun in the 50 yd. freestyle event.



Fred Johnson executes a perfect inward pike.

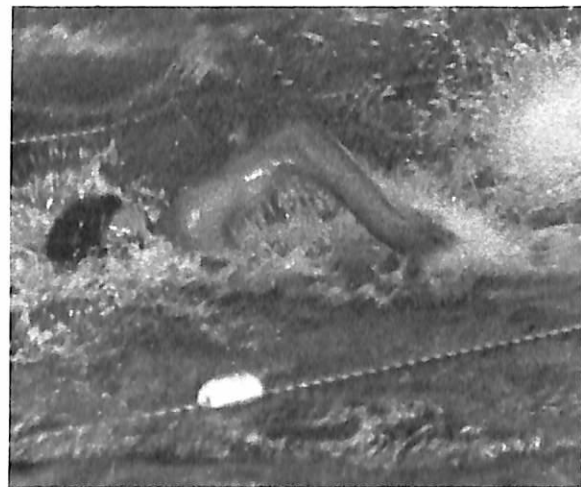

"Swim Quack" was the cry from the Sharks as Eddie "Quack" Jackson swam a close victory at Southern.

"The lonely man's swim." Jim Jamison swims the 1000 yd. freestyle event

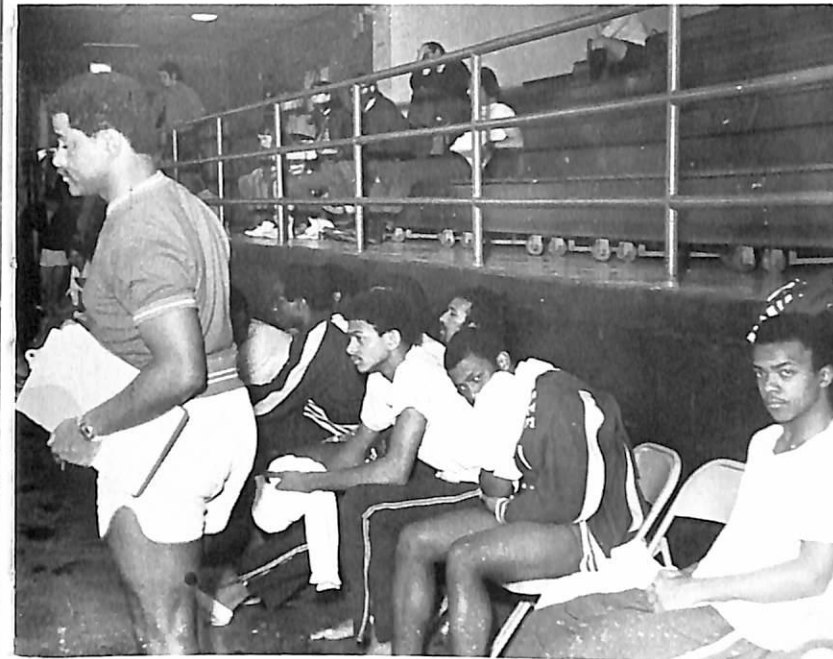

With eyes closed, Coach Bass "Hopes and Prays," for victory.



Jackson and Bradford tired, but victorious.

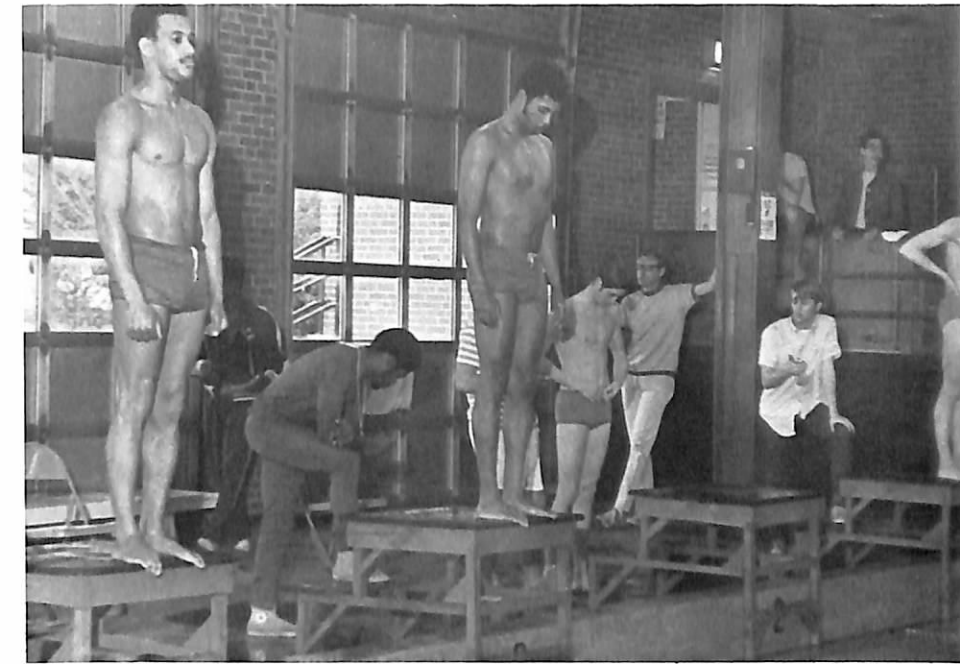

"A portrait of the tankmen's captains" Bruce Bradford and Eddie Jackson.



"Captain Brad" and "Captain Quack" out to do their thing—the 200 Freestyle.

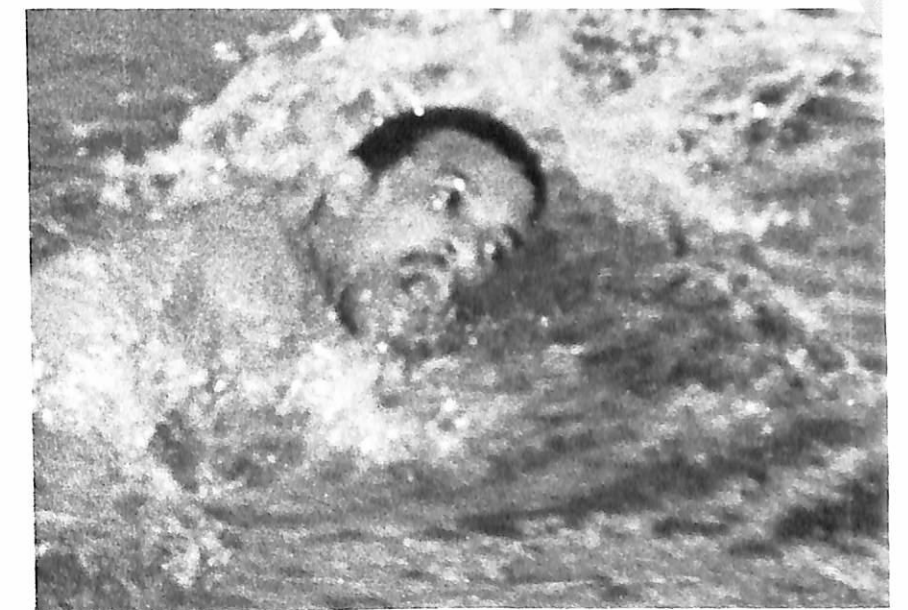

Bradford taking a first in the 100 yd. freestyle against Berea.





Johnson demonstrates an inward tuck dive.

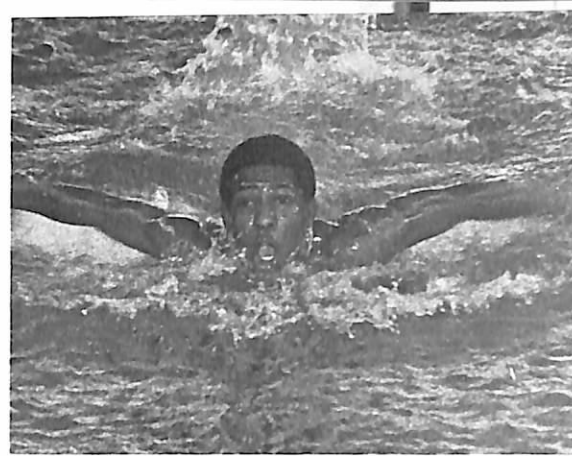

"Endurance hurts," says Larry Hudson after swimming 200 yd. Butterfly.

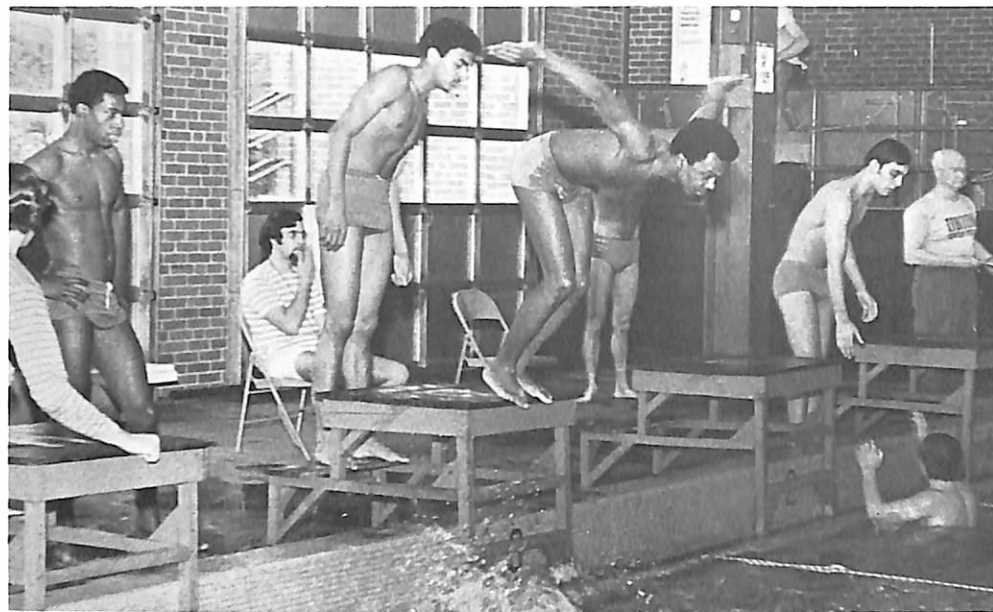

Jackson in the water with Johnson, Turner and Morton, ready to complete the 400 yard Medley relay.

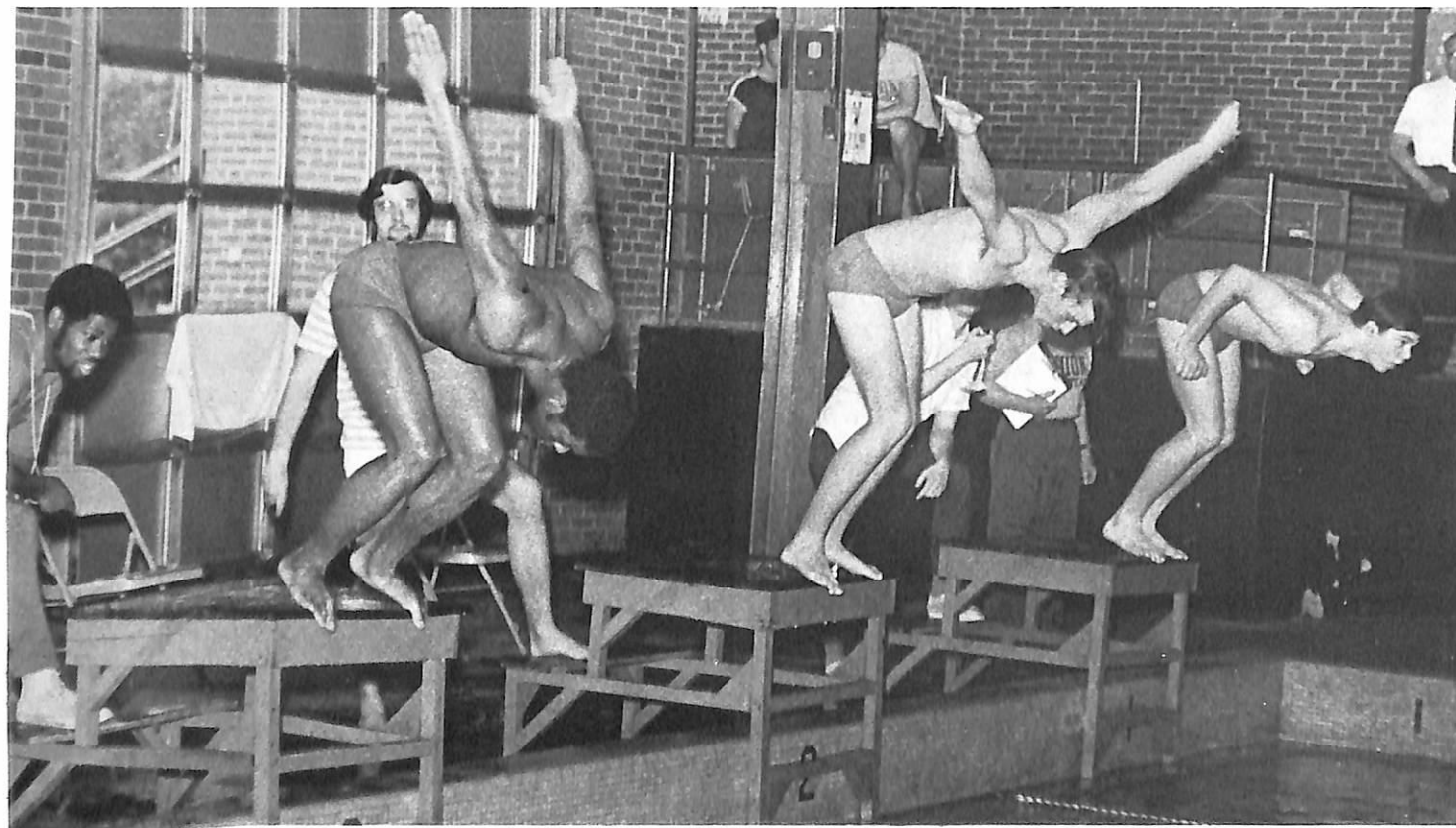

Jamison off to a flying start for the 500 yd. freestyle.

## INTRAMURALS

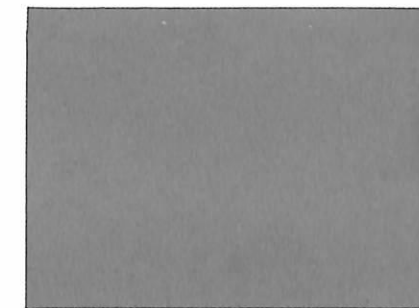



## INTRAMURALS AND CO-RECREATIONAL ACTIVITIES DRAW WIDE PARTICIPATION

The 1969-70 school year provided sports competition for students in basketball, basketball free throw, horse-shoes, judo, softball, swimming, table tennis, touch football, track and field, volleyball, and wrestling.

Male participants numbered 1,769, forming 76 teams, involving 217 contests, while female participants numbered 435, forming 44 teams, involving 102 contests.

In addition to intramurals activities, drawing a great deal of interest this school year were the monthly co-recreational evenings during which male and female faculty, staff and students participated in team and individual sports activities without the separation of the sexes.

Coveted intramural all-sports trophies at the end of the 1968-69 school year went to the Tigerettes (women) and Kappa Alpha Psi Fraternity (men), setting the stage for 1969-70 determined competition among both male and female students.

First place awards for team sports among women students for the 1969-70 school year went to the Tigerettes for volleyball, the Penthouse Six for basketball, and the Tigerettes for swimming. First place team awards for male students went to Omega Psi Phi Fraternity for football, volleyball, and swimming with the Colt 45 team winning the first place trophy for basketball.

Richard Grooms is director of the Intramural Athletics program with Mrs. Carrie Gentry serving as coordinator of Women's Intramural and co-recreational activities.

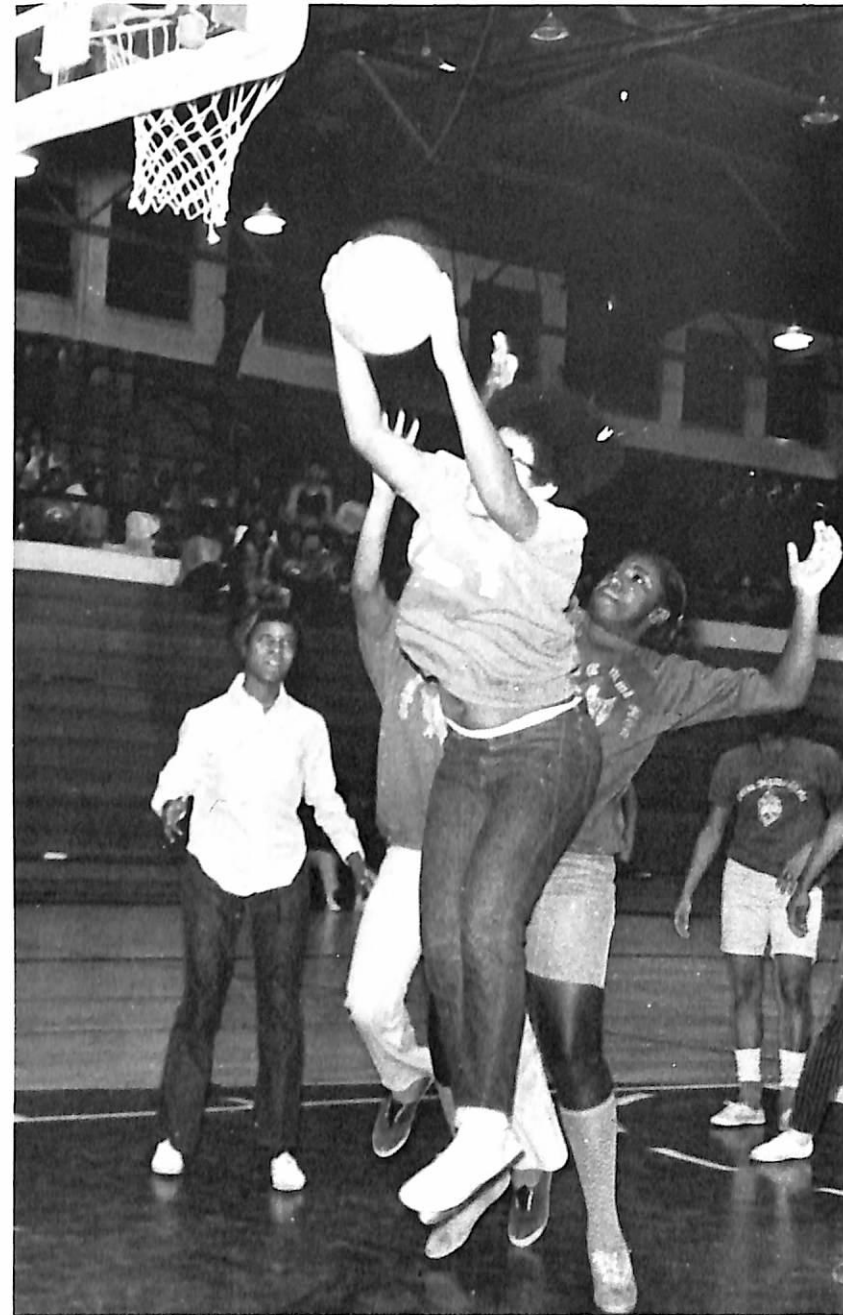

A Delta jumps for a shot in an intramural basketball game.



Intramural touch football season starts with an OK from director Richard Grooms.





In a huddle.

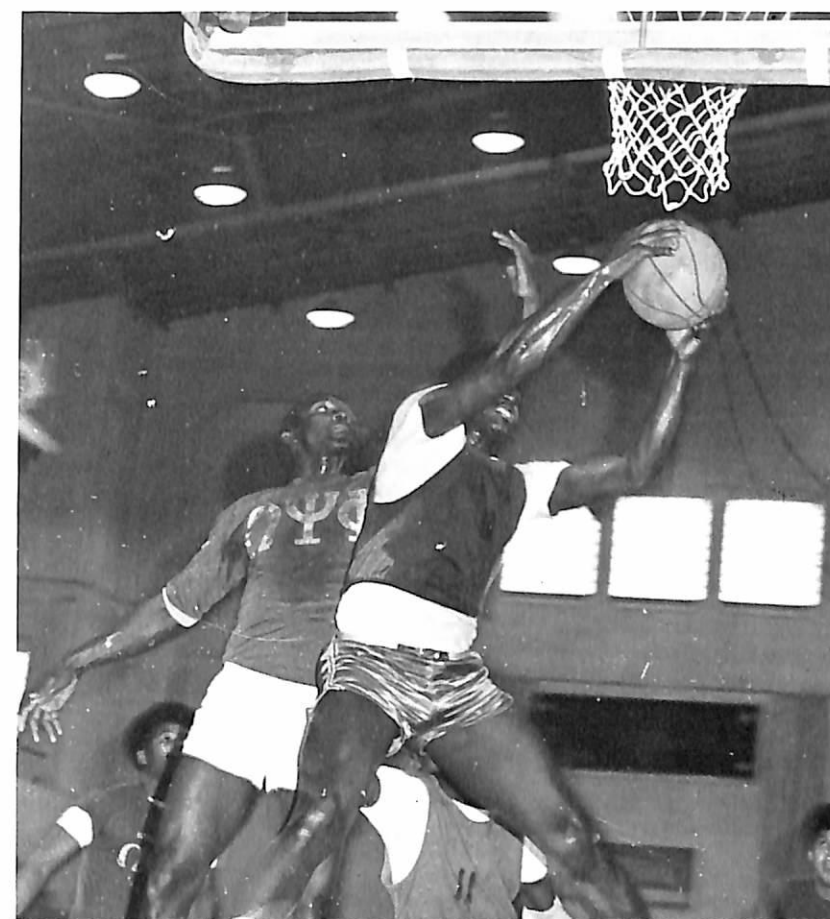

Up for rebound in a men's intramural basketball game.



Football action between Kappas and Omegas.

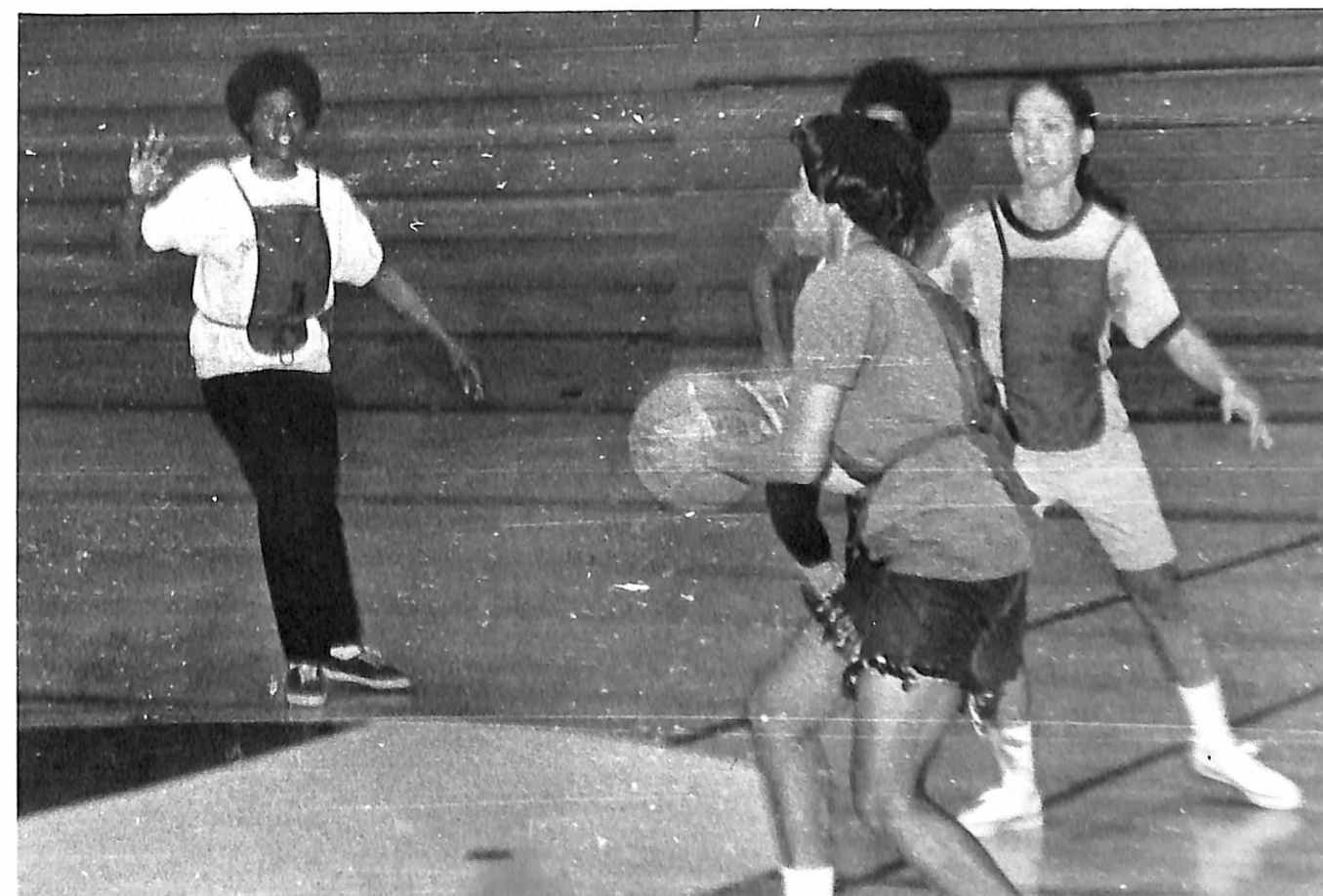

Debra Ford of the Delta team gets ready to pass to a teammate.





Women's Intramural Volleyball Champs, the Tigerettes.



Women know the game of softball and it's a popular sport with them.



Omegas ham it up after beating the Phi Beta Sigma team at basketball



Hit it!! Hit it!! Admonition from the sidelines



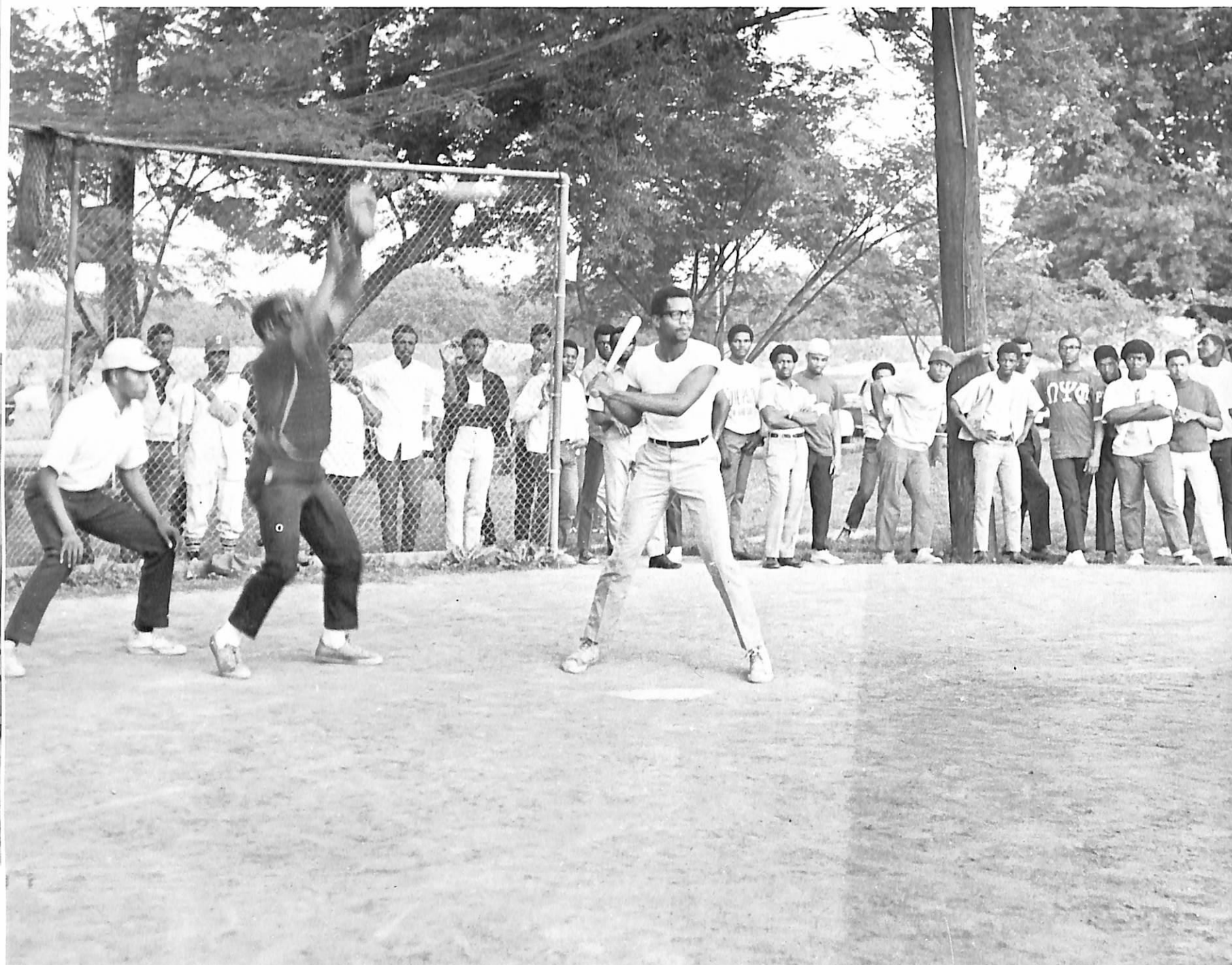

Men's softball action at Hadley Park ends the school year intramural activities.

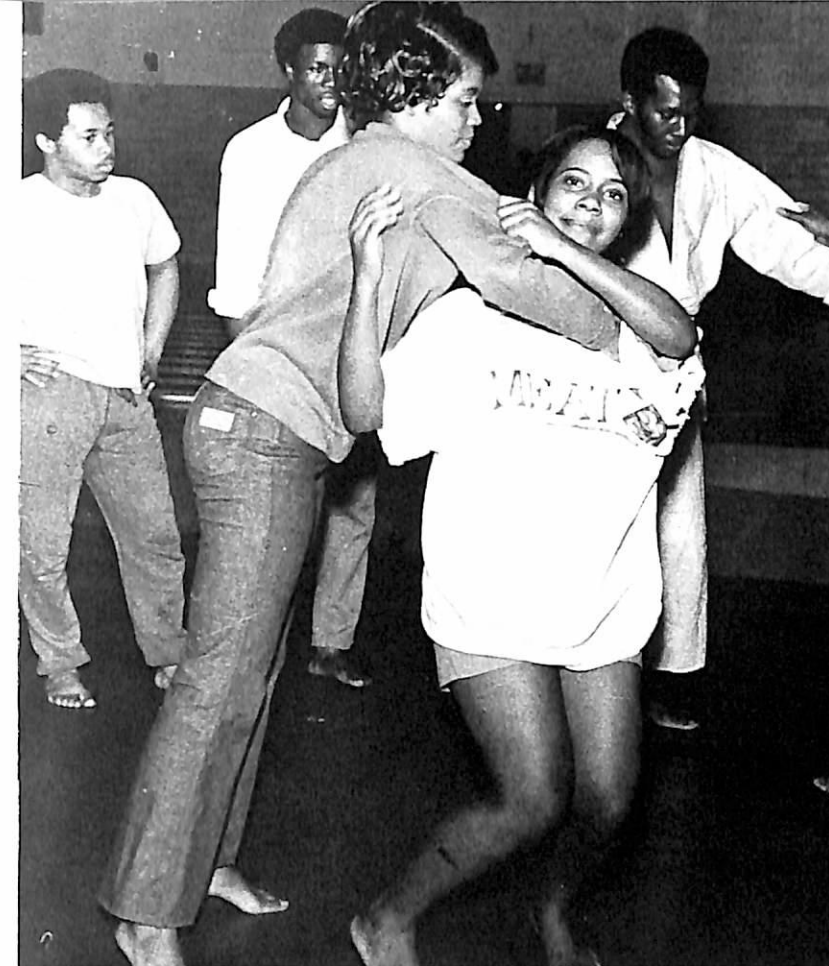

Carolyn Britten and Cornelia Manuel show their judo know-how as male judo participants watch critically.

Members of the Judo Club are organized for participation in the University's Intramural program, under the direction of Dr. Harrison Wilson and Samuel Abernathy. **Seated, First Row:** Jeanetta Williams, Cornelia Yvonne Manuel, Wanda L. Kendrick, Sarah A. Miles, Sharon B. Dobson, Brenda Gayle Harper, **Standing, Second Row:** Carolyn Jackson, Carolyn M. Britten, Margie Ann Hammonds, Gloria Jean Koon. **Standing, Third Row:** Louis C. Boyd, Tommie L. House, Phillip Shaw, Everett Myles, Larry Kendall, Kidd Kelsey, Alester Simmons, Gregory Johnson, Louis Montgomery, Walter Casey, Elton K. Hymon, Henry Watson, Jr. (President) and Adviser Samuel Abernathy.



## JUDO CLUB CONTINUES INTRAMURAL PARTICIPATION



SENIORS

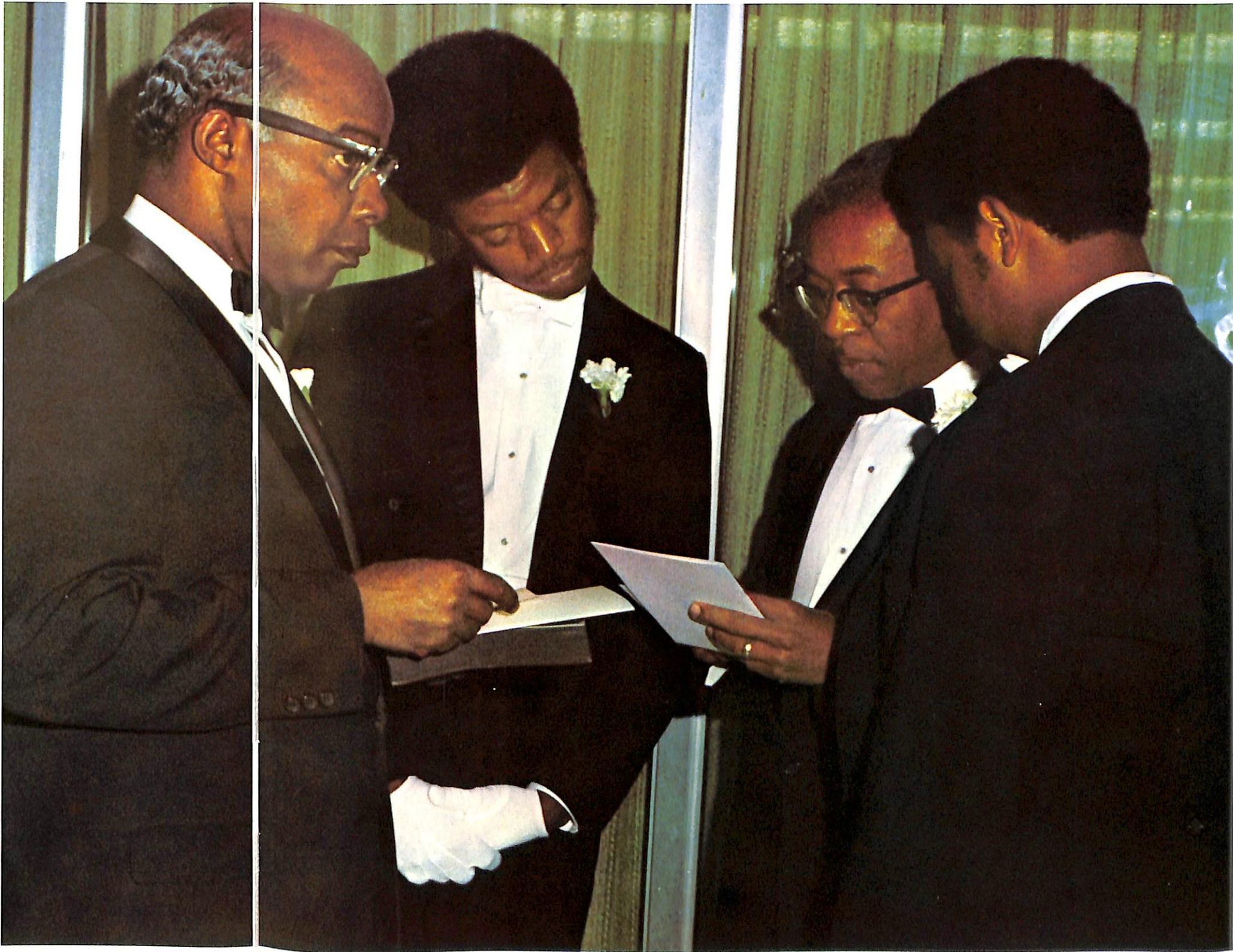
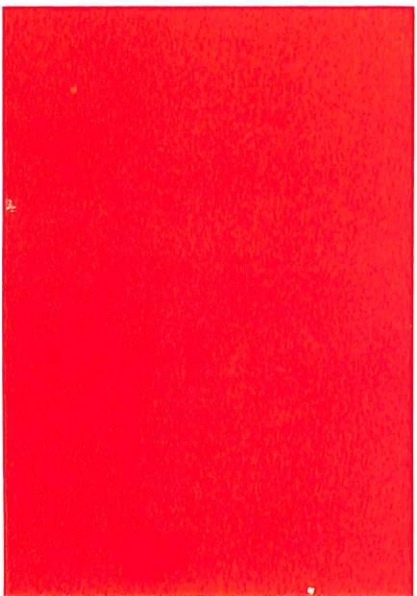



SENIORS

RAYMOND THWEAT ADAMS  
*Business Administration*  
Tuskegee, Alabama

BOLATITO ASUNKE ADERINTO  
*English*  
Ogbomosho, Nigeria West Africa

ANDREW ELDRIGE AKIN  
*Architectural Engineering*  
Nashville

MILTON ALLEN  
*Agronomy*  
Somerville

DONNA F. ALFRED  
*Social Welfare*  
Nashville

JAMES WILEY ANDERSON  
*Technical Aeronautics*  
Birmingham, Alabama

WILBON RAY ANTHONY  
*Agriculture Economics*  
Nashville

KENNY WASHINGTON ARMSTRONG  
*Electrical Engineering*  
Munford

ALTON PHILEMON ARNOLD  
*Political Science and History*  
Paducah, Kentucky

DENNIS ULYSSES ASKEY  
*Political Science*  
Washington, D.C.

ROSETTA CAWSANDRA AUSTIN  
*Business Education*  
Chattanooga

CLARENCE EVANS BAILEY  
*Technical Aeronautics*  
Columbia

BILLY LEON BAKER  
*Business Administration*  
Washington, D.C.

CAROL JEAN BAKER  
*Business Education*  
Washington, D.C.

MICHAEL BAKER  
*Psychology*  
Chattanooga

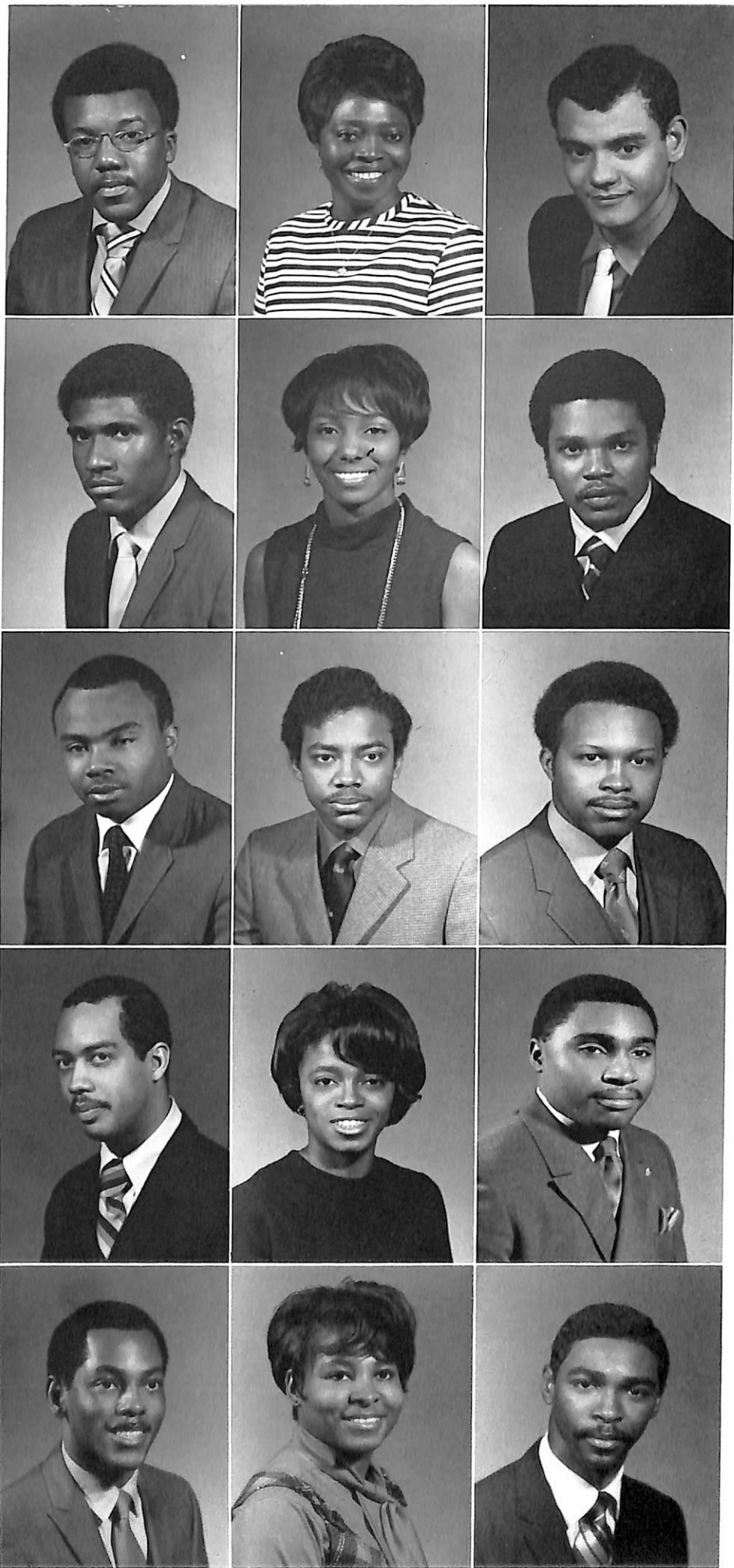

SENIORS

RONALD TRENTON BANKS  
*Sociology*  
Knoxville

ELEANOR BOSELLE BARBEE  
*Office Administration*  
Nashville

CHARLES BEE BASS  
*Sociology*  
Nashville

HAZEL L. BASS  
*Sociology*  
Chattanooga

GERALDINE BATES  
*Social Welfare*  
Hattiesburg, Mississippi

MARION BATTS  
*Health and Physical Education*  
Camden, New Jersey

FRED EDWARD BEASLEY  
*Sociology*  
Nashville

VIVIAN G. BEASLEY  
*Nursing Education*  
Nashville

FRANK S. BENEDICT  
*Biology*  
Nashville





SENIORS

JEWELL JUSTINE BETTY  
*Speech and Drama*  
Nashville

EDDIE JAMES BILLINGSLEY  
*Political Science*  
Birmingham, Alabama

MARK A. BISHOP  
*Business Administration*  
Memphis

RUDINE BIVENS  
*Sociology*  
Miami, Florida

MARCELENE BLACKBURN  
*Accounting*  
Minneapolis, Minnesota

MABEL VICTORIA BLACK  
*Elementary Education*  
Jacksonville, Florida

RUBY BLACKMON  
*Speech and Drama*  
Memphis

GLORIOUS JANE BOLDEN  
*Elementary Education*  
Shannon, Mississippi

HOWARD BOND  
*Animal Science*  
Brownsville



SENIORS

SAMUEL EDWARD BOSWELL  
*Music Education*  
Montgomery, Alabama

IZENETTA BOWSER  
*Business Education*  
Odessa, Texas

BRUCE BRADFORD  
*Health and Physical Education*  
Washington, D.C.

BARBARA RUTH BRANDON  
*Elementary Education*  
Nashville

GWENDOLYN DELORES BRAZELTON  
*Sociology*  
Nashville

ERNESTINE LEVETTA BRAZZLE  
*Mathematics*  
Memphis

CAROLYN OWEN BRIGHT  
*Psychology*  
Franklin

MILTONETTE BRINKLEY  
*General Home Economics*  
Memphis

CARLETTA ALEXINE BRISCOE  
*Health and Physical Education*  
Atlantic City, New Jersey

IDA BEATRICE BROOKS  
*Elementary Education*  
Nashville

CYNTHIA VERTELL BROWN  
*English*  
Mullins, South Carolina

DOROTHY BROWN  
*Sociology*  
Arlington

GEORGE WAYNE BROWN  
*History*  
Durham, North Carolina

HOWARD HULON BROWN  
*Technical Aeronautics*  
Springfield

IDA RUTH BROWN  
*Accounting*  
Birmingham, Alabama

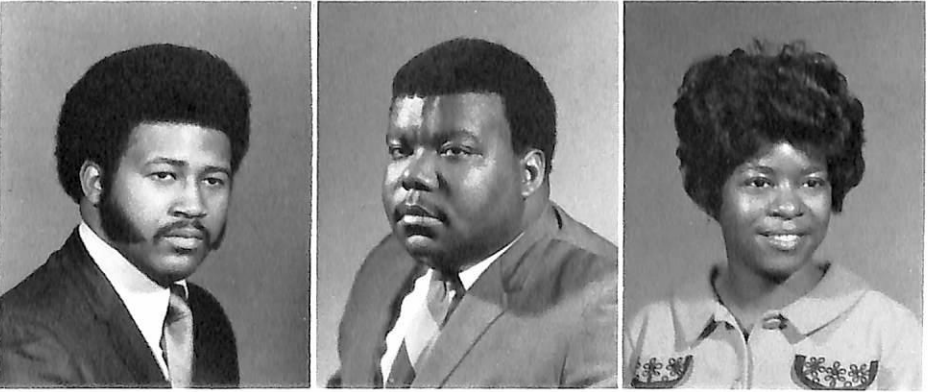
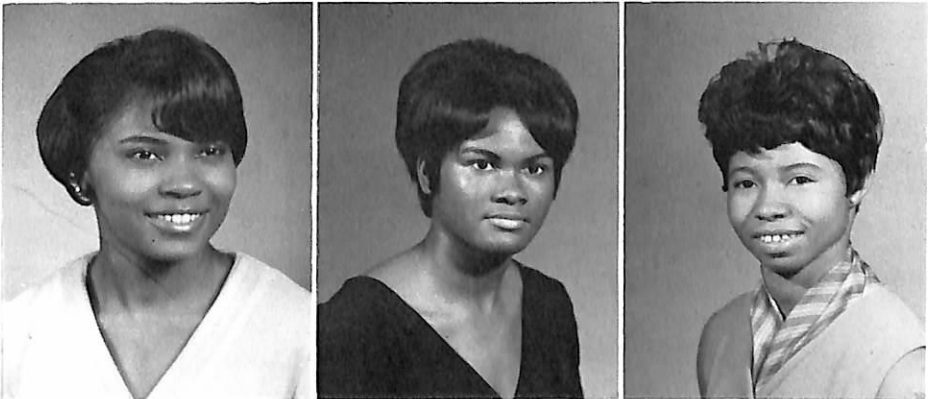



# SENIORS

JESSE BROWN  
*Electrical Engineering*  
Columbus, Mississippi

MITCHELL M. BROWN  
*Mechanical Engineering*  
Memphis

PEGGY JEAN BROWN  
*Psychology*  
Nashville

WAYNE S. BROWN  
*Psychology*  
Roanoke, Virginia

MARION ZORELDA BROWNE  
*Social Welfare*  
Nashville

CLAUDE BRUMFIELD  
*Sociology*  
New Orleans, Louisiana

DONALD EARL BYRANT  
*Sociology*  
Miami, Florida

JOE LEWIS BRYANT  
*Animal Science*  
Huntingdon

MARY EVELYN BURGESS  
*Elementary Education*  
Columbus, Ohio

GLENN ARCHIBALD BURKE  
*Psychology*  
Charleston, South Carolina

MARY E. BURKS  
*Speech and Drama*  
Little Rock, Arkansas

KEN BUTLER  
*Sociology*  
Macon, Georgia

LAURIEL FINLEY BUTTRAM  
*Sociology*  
Chattanooga

WYEUCA BYRD  
*Psychology*  
Atlanta, Georgia

THOMAS GLENN CAIN  
*Music*  
Athens, Alabama



# SENIORS

WILLIE MAE CALDWELL  
*Clothing & Textiles*  
Nashville

JEANETTE MARIE CAMPBELL  
*Biology*  
Nashville

MARGARET L. CANNON  
*Speech & Drama*  
Lynchburg

SANDRA MARGRETTA CANTRELL  
*Biology*  
Springfield

LAURA ANN CAPERS  
*Accounting-Business Administration*  
Chattanooga

PEARL EUNICE CARPENTER  
*Biology*  
Nashville

BETTYE SPRINGFIELD CARTER  
*Political Science*  
Brownsville

JENETTE CARTER  
*Health & Physical Education*  
Centerville

JOHN ROBERT CARTER  
*Art Education*  
Montgomery, Alabama





# SENIORS

KINCAID CARTER  
*History*  
Dickson

REGENA CARTER  
*Home Economics*  
Hickman

SHIRLEY ANN CASEY  
*Home Economics*  
Millbrook, Alabama

BARBARA DIANE CASH  
*Elementary Education*  
Cordova

BEVERLY CAUDLE  
*Sociology*  
Indianapolis, Indiana

CAROL JEAN CHAPMAN  
*Sociology*  
Bessemer, Alabama

JEFFIE CHAPMAN  
*Health Instruction*  
Jackson

MANDY LOUISE CHARRY  
*Accounting*  
Brownsville

AMELIA JANE CHEEK  
*General Home Economics*  
Nashville

RONALD CRAIG CHEEK  
*Pre-Medicine*  
Columbus, Ohio

DAPHINE CLAYBON  
*Sociology*  
Mason

MAUREEN CLAYBON  
*Sociology*  
Mason

ROYAL ELLIOTT CLAYBROOK  
*Political Science*  
Gates

JOHN GARFIELD CLAYBROOKS  
*Business Administration*  
Nashville

CHARLES WENDALE COCKRELL  
*Business Administration*  
Jackson, Mississippi



# SENIORS

GLORIA LETT COLEMAN  
*Business Administration*  
Tunnel Springs, Alabama

RUBY JEAN COLLIER  
*Business Administration*  
Nashville

CLARENCE THOMAS CONNER  
*Animal Husbandry*  
Memphis

ELLA MARIE COOPER  
*Business Education*  
Memphis

BARBARA A. CORLEW  
*Business Education*  
Kingston Springs

ELIZABETH ESTELLE CORRETHEERS  
*Medical Technology*  
Birmingham, Alabama

HILDA JANINE COVINGTON  
*Health & Physical Education*  
Antioch

PAULETTA FLEMING CRANDALL  
*English Education*  
Memphis

BETTY CRAWFORD  
*English*  
Jacksonville, Florida





# SENIORS



JERROLD GEROME DANIEL  
*Agriculture Economics*  
Nashville

DOROTHY N. DANIELS  
*Clothing & Textiles*  
Nostaula, Alabama

JACQUELINE JUNA DAVIS  
*Political Science*  
Nashville



JACQUELINE R. DAVIS  
*Psychology*  
Washington, D.C.

JOSEPHINE ANITA DAVIS  
*Sociology*  
Washington, D.C.

PEGGIE DAVIS  
*Science Education*  
Lewisburg

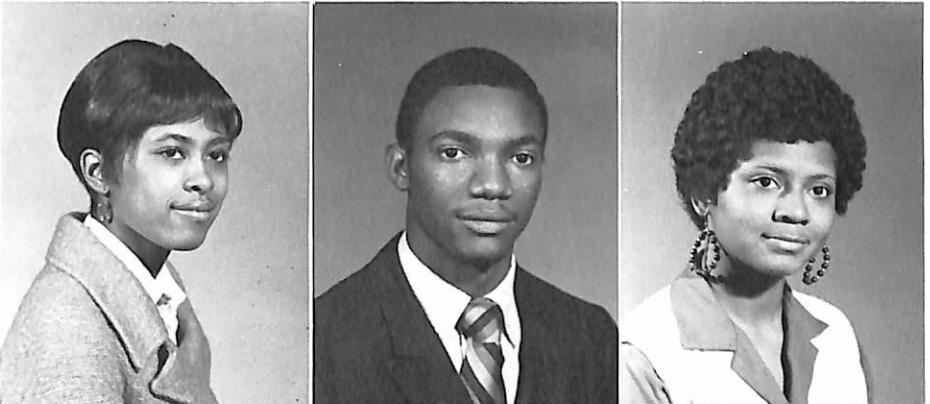

SANDRA JEAN DAVIS  
*Sociology*  
Evanston, Illinois

VENCIAL BERNARD DAY  
*Animal Husbandry*  
Jackson

PATRICIA D. DENT  
*Art Education*  
Aliceville, Alabama



WALTER LEE DEWALT  
*Sociology*  
Memphis

SANDRA DICKERSON  
*Sociology*  
Carthage

THEOPHILUS DINWIDDIE  
*Technical Aeronautics*  
Atlanta, Georgia



THELMA DELORES DISMUKE  
*Home Economics*  
Nashville

LLOYD THEDDOR DIXON  
*Pre-Medicine*  
Statesville, North Carolina

PAMELA JOYCE DIXON  
*Elementary Education*  
Indianapolis, Indiana



# SENIORS

SANDRA L. CRAWLEY  
*Sociology*  
Memphis

BEVERLY JEANE CRISLER  
*Health & Physical Education*  
Chicago, Illinois

HENRIETTA CROSS  
*Sociology*  
Chattanooga



SHARON GRAHAM CROWE  
*Speech & Drama*  
Miami, Florida

EDNA RAY CRUM  
*Health & Physical Education*  
Birmingham, Alabama

CYNTHIA JOANN CULBERT  
*Elementary Education*  
Jacksonville, Florida



BRENDA LOUISE CUNNINGHAM  
*Elementary Education*  
Centerville

CAROLYN JEAN CUNNINGHAM  
*Sociology*  
Centerville

JEROME WESLEY CURRIN  
*Music Education*  
Memphis





SENIORS

VERLENA DOUGLAS  
*English*  
Millington

CHARLES STEWART DOUGLASS  
*Chemistry*  
Fayetteville, North Carolina

LINDA JOYCE DOYLE  
*Sociology*  
Birmingham, Alabama

HENRY WASHINGTON DOZIER  
*Industrial Arts Education*  
Nashville

MARJORIE DOZIER  
*Speech Correction*  
Chicago, Illinois

CAROL LAVERN DUNN  
*Business Administration*  
Springfield

PATRICIA SENORA DUNN  
*Nursing Education*  
Nashville

HELEN MARIE EADY  
*Speech & Drama*  
Lynchburg

JAMES THOMAS EDDINS  
*Mechanical Engineering*  
Fayetteville

MICHAEL M. EDWARDS  
*Political Science*  
Montgomery, Alabama

LARRY ELKINS  
*Mathematics*  
Covington

THRESA ANN ELLZAY  
*Sociology*  
Milwaukee, Wisconsin

JANICE VANITA ELZY  
*Music Education*  
Biloxi, Mississippi

ANITA ELIZABETH ENSLEY  
*Mathematics*  
Nashville

FLOYD ALEXANDER ESKRIDGE  
*Sociology*  
Cleveland, Ohio

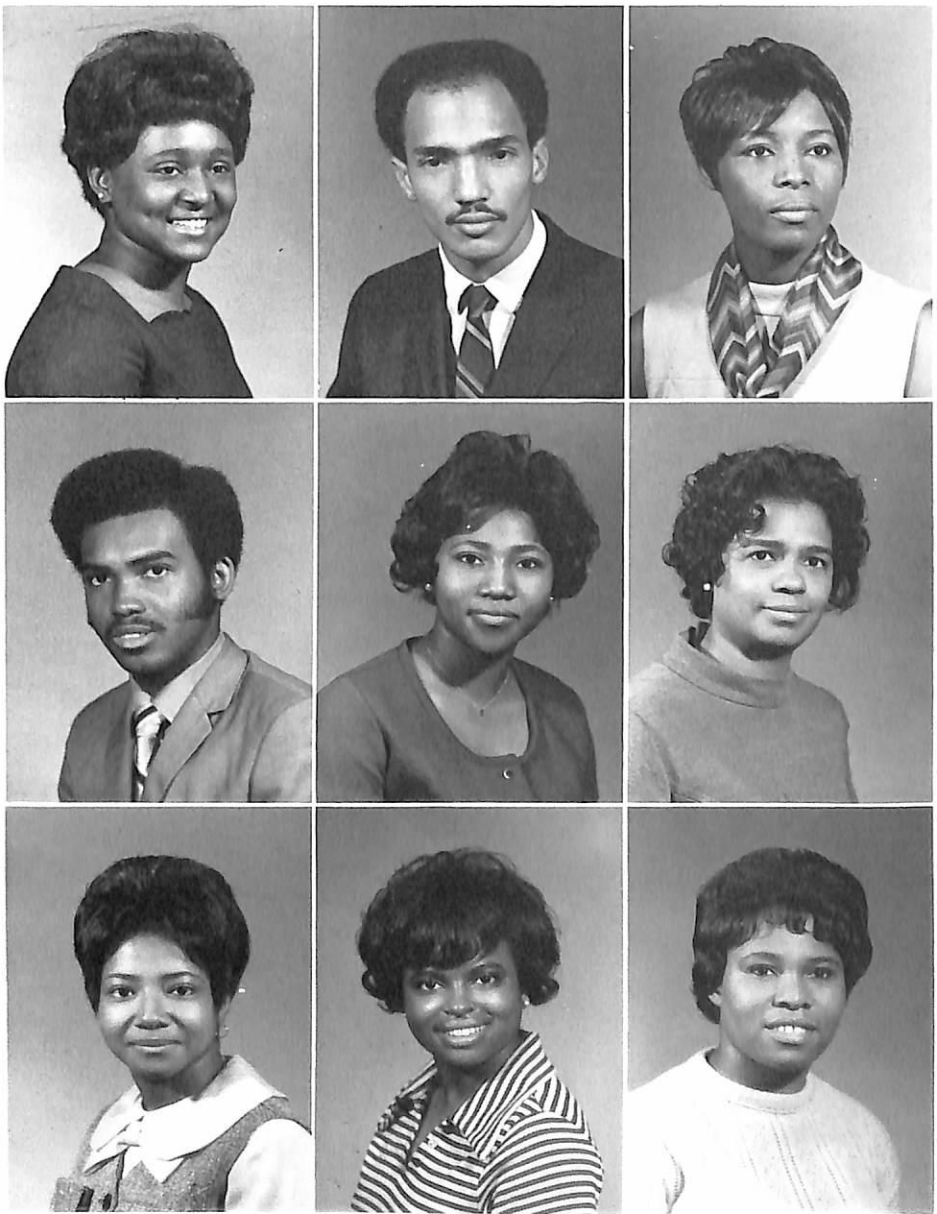
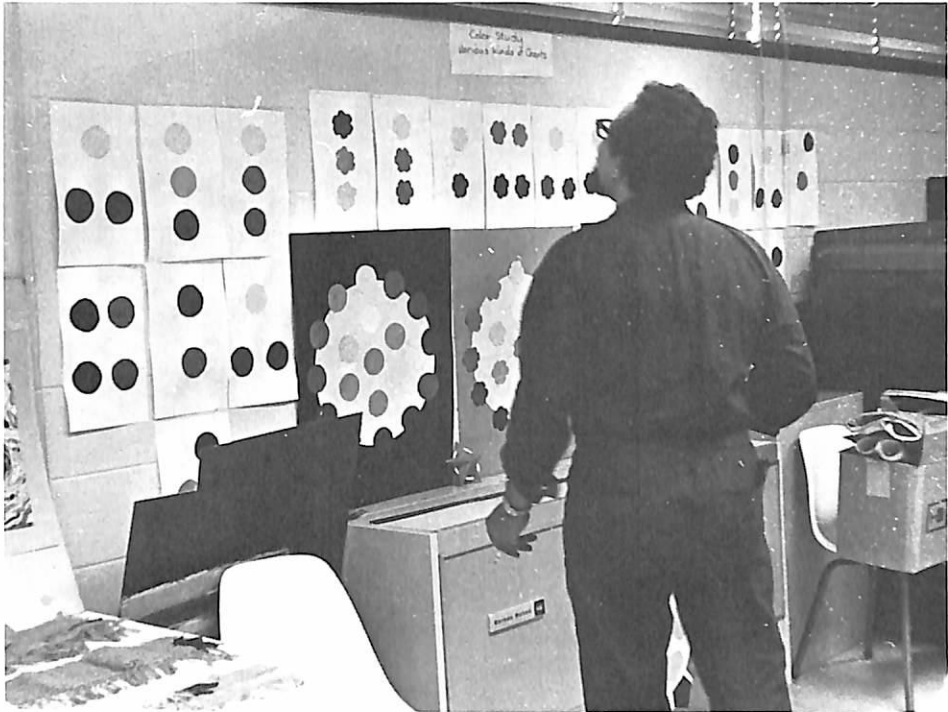
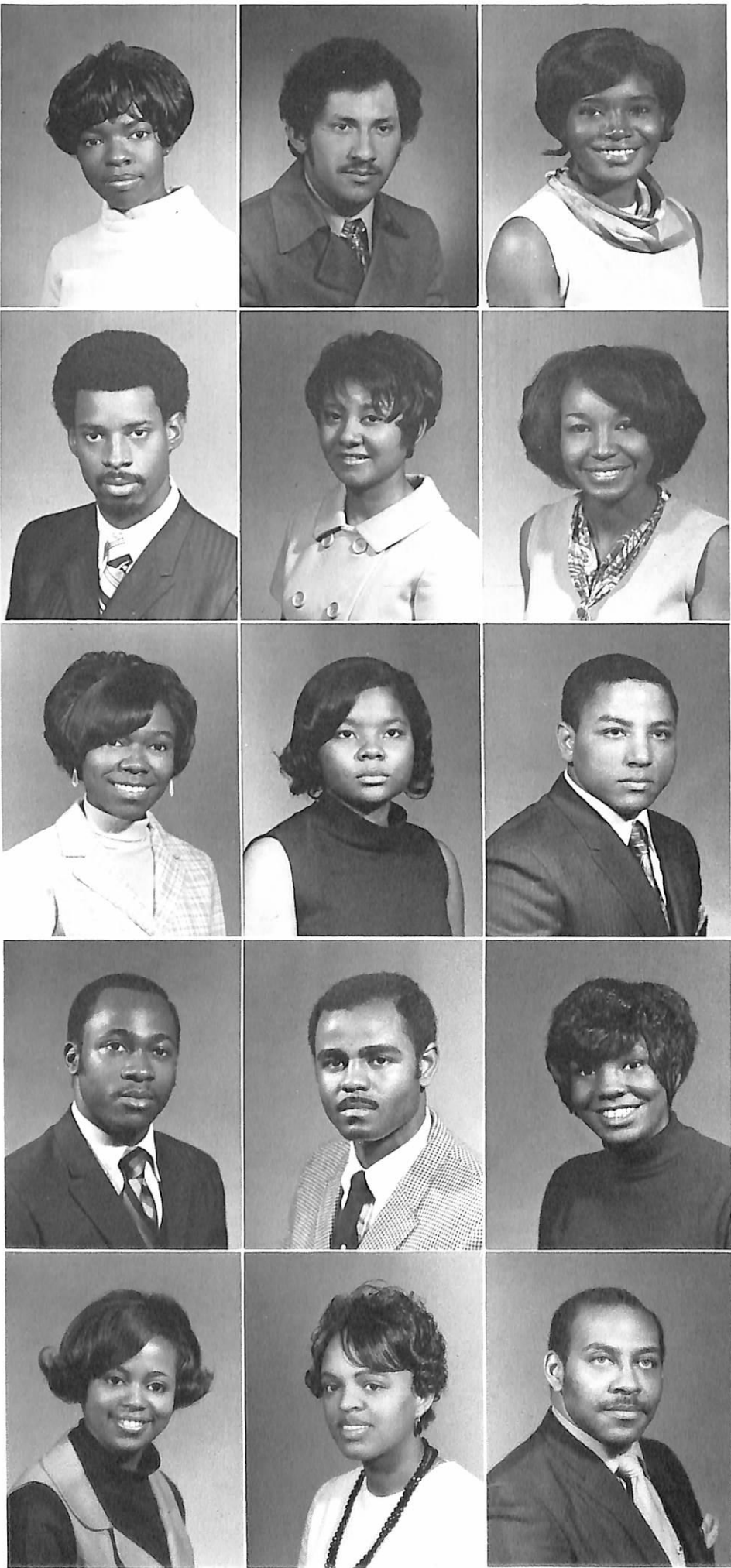

SENIORS

DOROTHY BURNETTI ESTES  
*General Home Economics*  
Brownsville

JOHN ROBERT ESTERS  
*Zoology*  
Biloxi, Mississippi

MEREDITH E. EVANS  
*Social Welfare*  
Dickson

RONALD ESSAW EVANS  
*Mathematics*  
Birmingham, Alabama

CAROLYN THERESA EVERS  
*Business Education*  
Jackson, Mississippi

MARTYNA NORRIS EWING  
*Nursing Education*  
Nashville

PATRICIA ANN EZELL  
*Elementary Education*  
Nashville

DIONNE ELIZABETH FAIRLEY  
*Business Education*  
New York, New York

RUBY BROWN FEARN  
*Nursing Education*  
Nashville







# SENIORS

BERTHA M. FIELDS  
*Business Administration*  
Gates

CHARLAINE FINLEY  
*Business Education*  
Chattanooga

LOIS FAYE FINLEY  
*Sociology*  
Bolivar

DORIS MARIE FLACK  
*General Home Economics*  
Shelbyville

GERALDINE YVONNE FLETCHER  
*Nursing Education*  
Nashville

PAUL FERGUSON FLETCHER  
*Aeronautics*  
Taunton, Massachusetts

BRENDA FLOYD  
*Sociology*  
Nashville

DEBORAH TERESA FORD  
*Health & Physical Education*  
Macon, Georgia

BERNADINE FRANKLIN  
*Business Administration*  
Centerville



# SENIORS

DELORES ANN FRANKLIN  
*English*  
Nashville

JOSEPH W. FRANKLIN  
*Music Education*  
Birmingham, Alabama

BRENDA ANICE FREEMAN  
*Business Education*  
Memphis

BARBARA JEAN FRYE  
*English*  
Nashville

BESSIE FRANK GAINES  
*Nursing Education*  
Nashville

ANNIE CORRINE GARDNER  
*Business Education*  
Springfield

PHYLLIS ARNETTE GENTRY  
*Sociology*  
Nashville

RAY LEE GEORGE  
*Social Welfare*  
Knoxville

ATHAN GIBBS  
*Accounting*  
Memphis

CHARLES HERELL GIBBS  
*Technical Aeronautics*  
Nashville

BARBARA GIBSON  
*Elementary Education*  
Nashville

GLADYS LORRAINE GIBSON  
*Medical Technology*  
Sarasota, Florida

CHERRIE B. GILKEY  
*Elementary Education*  
Memphis

PATRICIA ELIZABETH GLASCO  
*Art Education*  
San Antonio, Texas

MARY ELLEN GOOCH  
*Sociology*  
Nashville





# SENIORS

BERNARD GORDON  
*Electrical Engineering*  
Daytona Beach, Florida

EARNEST O'NEAL GRAY  
*Agriculture Education*  
Memphis

DIANNE GREER  
*Elementary Education*  
Denmark

JANET MCNEESE GREGORY  
*Health & Physical Education*  
White Plains, New York

NATHANIAL GUNN  
*Business Administration*  
Birmingham, Alabama

KATHY LOIS GUY  
*Foods & Nutrition*  
Arlington

LADORRIS FRANCINE HALL  
*Nursing Education*  
Memphis

SHIRLEY ANN HALL  
*Social Welfare*  
Dayton, Ohio

WALTER THOMAS HALL  
*Business Administration*  
Parrott, Georgia

WILLIAM FAUCETTE HALL  
*Social Welfare*  
Saint Louis, Missouri

FRED HAMILTON, III  
*History*  
Franklin

HENRIETTA HARDEN  
*Nursing Education*  
Macon, Georgia

HAROLD GENE HARDY  
*English*  
Roanoke, Virginia

CHARLES EDWARD HARPER  
*Electrical Engineering*  
Forest, Mississippi

BENJAMIN RAYMOND HARRELL  
*History*  
Memphis

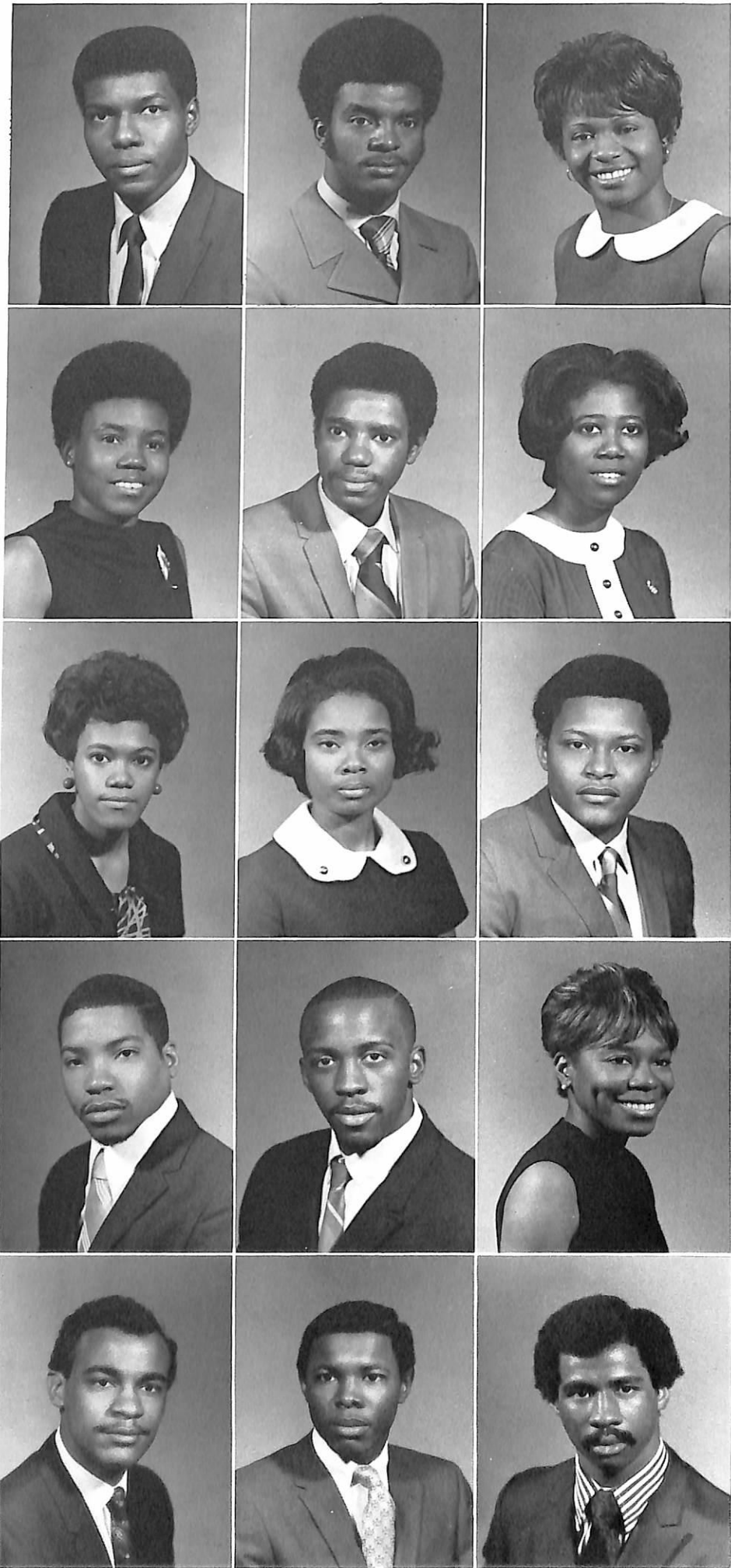

# SENIORS

AUGUSTINE HARRIS  
*Business Education*  
Memphis

GWENDOLYN KELLY HARRIS  
*Sociology*  
Nashville

SANDRA LA'FRANCES HARRIS  
*Sociology*  
Detroit, Michigan

WALTER JAMES HARRIS, JR.  
*Aeronautics*  
Madison, Alabama

JASPER GARRETT HATCHER, JR.  
*Vocational Industrial Education*  
Antioch

THELMA C. HEAD  
*Recreation*  
Fayetteville

FORREST TERRY HENDERSON  
*Biology*  
Bristol

GARY LAMON HENDERSON  
*Civil Engineering*  
Jacksonville, Florida

JOSEPH WESLEY HENDERSON, JR.  
*Sociology*  
Franklin





# SENIORS



## SENIORS

MARILYN J. HENDERSON  
*Industrial Arts Education*  
Dayton, Ohio

VIRGINIA E. HENDERSON  
*Elementary Education*  
Atlantic City, New Jersey

JAMES MICHAEL HERRIOTT, JR.  
*Health & Physical Education*  
Orlando, Florida

JULIUS CHARLES HILL  
*Pre-Medicine*  
Nashville

MYRNA ARDAMISHA HILL  
*Elementary Education*  
Chicago, Illinois

SHIRLEY ROGERS HILL  
*Sociology*  
Millington

KATHRYN ANN HINTON  
*Psychology*  
Nashville

EDDIE LOU HOBSON  
*English*  
Nashville

JEROME HOLDEN  
*Biology*  
Evansville, Illinois



JOYCE ARNETTA HOLLMON  
*Sociology*  
Memphis

IRENE LOUISE HOLMAN  
*Biology*  
Springfield

DAVIS RONAL HOOD  
*Sociology*  
Bessemer, Alabama

JOAN HOLT  
*Sociology*  
Nashville

VEVERLY GLEWNE HOUSTON  
*Sociology*  
Chattanooga

BENJAMIN F. HOWARD  
*Biology*  
Pulaski

MARGARET LUCILLE HOWSE  
*Sociology*  
Murfreesboro

ALBERT V. HUDSON  
*Health & Physical Education*  
Memphis

BOBBIE R. HUDSON  
*English*  
Memphis

MACK EDGAR HUGHES  
*Elementary Education*  
Charlotte

MARY ETHEL HUMPHREY  
*Elementary Education*  
Sidney, Ohio

JOAN DELORES HUNT  
*Business Education*  
Mason

HAROLD SIMS HYCHE  
*Sociology*  
Detroit, Michigan

PATRICIA ANN HYDE  
*Mathematics*  
Fairfield, Alabama

ELTON RICHARD HYMON  
*English*  
Memphis



# SENIORS

BRENDA LOUISE JACKSON  
*English*  
Nashville

THOMAS CLIFFOED JACKSON  
*Agronomy*  
Hickman County

MURIEL ELAINE JAMES  
*Business Administration*  
Nashville

CYNTHIA V. JARRETT  
*Elementary Education*  
Toledo, Ohio

JOAN LINDA JOHN  
*Elementary Education*  
Hempstead, New York

BRENDA R. JOHNSON  
*Music Education*  
Nashville

ED LEE JOHNSON  
*Physical Education*  
Annapolis, Maryland

EDGAR LEON JOHNSON, JR.  
*Business Administration*  
Knoxville

GLORIA CARNIECE JOHNSON  
*English*  
Nashville

JERE LEE JOHNSON  
*Social Administration*  
Dyersburg

JOHN DAVIS JOHNSON  
*Building Construction*  
Fayetteville

LINDA S. JOHNSON  
*Sociology*  
Washington, D.C.

ONEAL TURNER JOHNSON  
*Health & Physical Education*  
Brewton, Alabama

RUTHIE L. JOHNSON  
*Elementary Education*  
Dyersburg

WENDELL NATHANIAL JOHNSON  
*Psychology*  
Charleston, South Carolina



# SENIORS

JANICE ANITA JOLIVET  
*Sociology*  
Macon, Georgia

ALICE HAZEL JONES  
*Elementary Education*  
Nashville

ARTHUR JAMES JONES  
*Sociology*  
Bessemer, Alabama

AUGUSTINE JONES  
*Business Administration*  
Milledgeville, Georgia

DANNA MORRIS JONES  
*Elementary Education*  
Birmingham, Alabama

DWIGHT EDWARD JONES  
*Health & Physical Education*  
Detroit, Michigan

JAMES RAYMOND JONES  
*Business Administration*  
Roanoke, Virginia

THOMAS J. JONES  
*Music Education*  
Columbus, Mississippi

ROSE MARY JOSEPH  
*Sociology*  
Memphis







# SENIORS

JANICE DIANE KEELING  
*Social Welfare*  
Nashville

INEZ CELESTINE KELLY  
*Nursing Education*  
Nashville

WANDA LENORE KENDRICK  
*Home Economics Education*  
Evansville, Illinois

CLIFTON S. KEY  
*Architectural Engineering*  
Aiken, South Carolina

ROBERT GARY KIDD  
*Social Welfare*  
Chattanooga

BEVERLY A. LADSON  
*Psychology*  
Mobile, Alabama

EDDIE LEE LAMBERT  
*Health & Physical Education*  
Prichard, Alabama

BARTON G. LANE  
*Zoology*  
Saint Louis, Missouri

MAXINE LATHAN  
*Sociology*  
Columbus, Mississippi

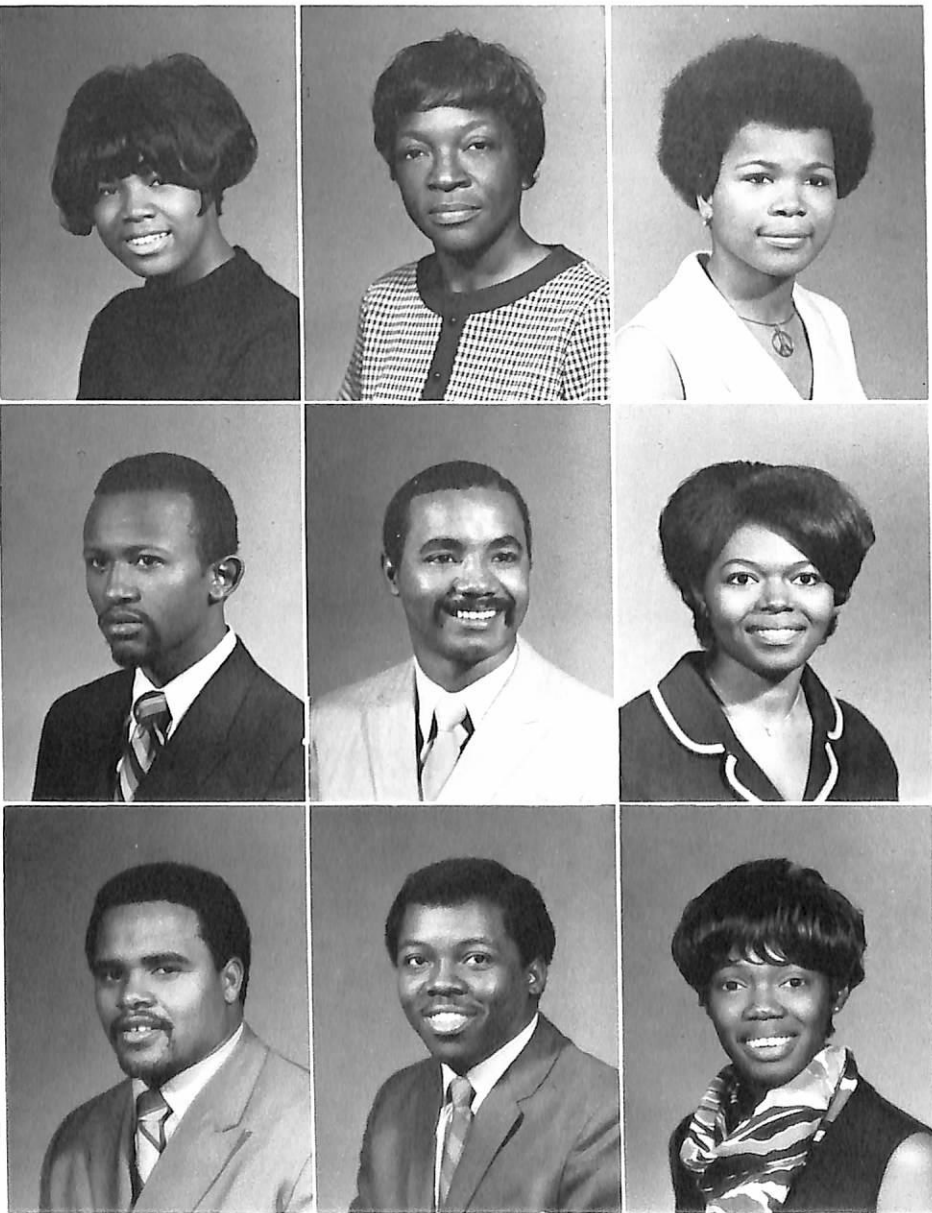

# SENIORS

DOROTHY LOUISE LAWRENCE  
*Sociology*  
Nashville

MARY EVELYN LAWRENCE  
*Home Economics*  
Nashville

JAMES A. LEE  
*Business Administration*  
Nashville

WILLIE EDGAR LEE  
*Electrical Engineering*  
Brownsville

GEORGIA G. LENOX  
*English*  
Nashville

VERA DELORES LEWIS  
*Political Science*  
Detroit, Michigan

KENNETH WAYNE LOCKE  
*Agriculture Economics*  
Hartsville

ADDIE BEATRICE LOGAN  
*Social Welfare*  
Northport, Alabama

BEATRICE L. LOGAN  
*Health & Physical Education*  
Bessemer, Alabama

WILLIAM BILLIE LORCH  
*Business Administration*  
Brooklyn, New York

MARGARET J. LOTT  
*Business Education*  
Chattanooga

EDDIE LEE LOVE  
*Music*  
Memphis

JOHN HENRY McAPHEE, JR.  
*Music*  
Birmingham, Alabama

EARLYNE McCALISTER  
*Business Education*  
Saint Louis, Missouri

GEORGE McCARTER  
*Business Administration*  
Camden, New Jersey

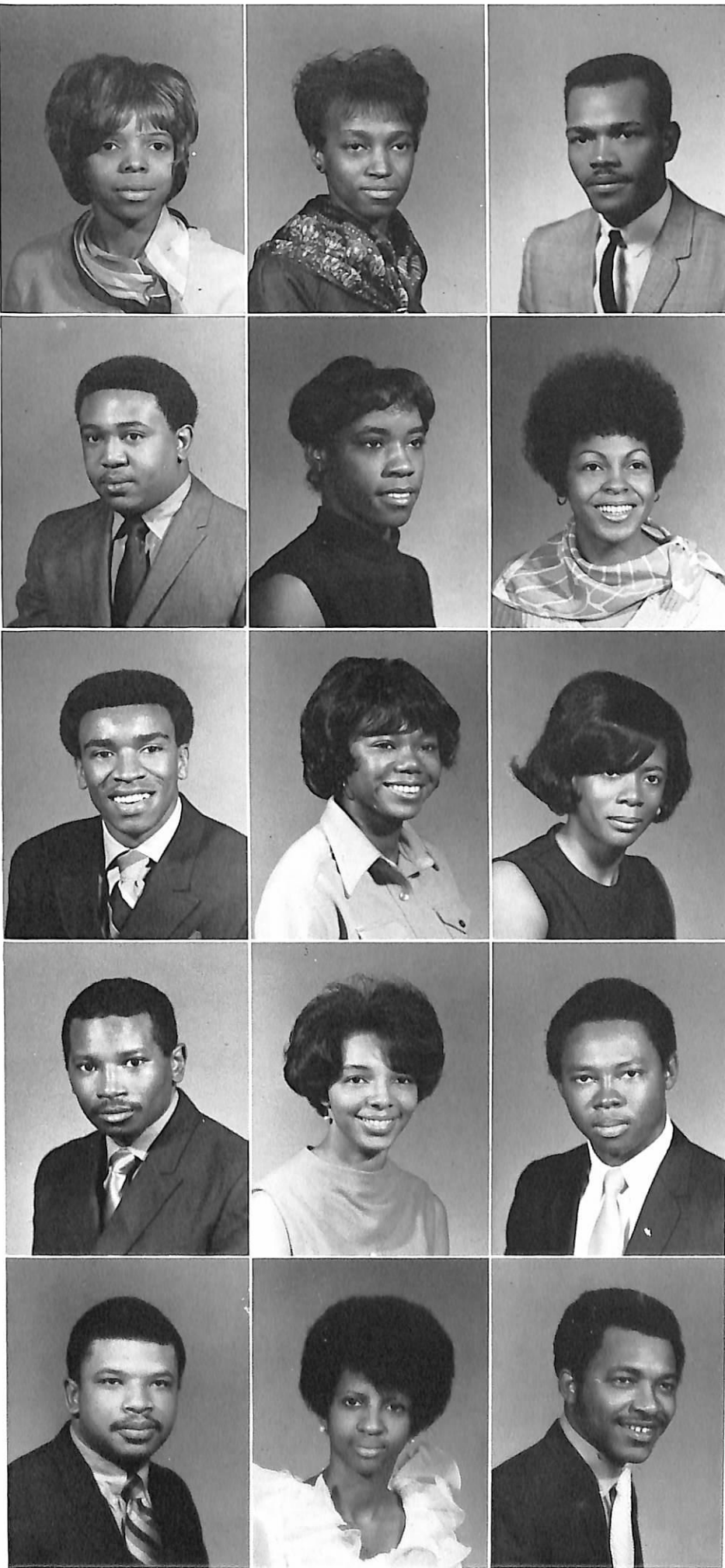



SENIORS

LESTER WADE McClAIN  
*Zoology*  
Lewisburg

PATRICK CLARK McClARKIN  
*Political Science*  
Chicago, Illinois

CAROLYNE ANN McCORD  
*Business Education*  
Nashville

ANNA LENORA McCRAY  
*Business Education*  
Fort Lauderdale, Florida

LOUISE McCRORY  
*Business Education*  
Chattanooga

J. DENISE McCULLOUGH  
*History*  
Jacksonville, Florida

SHIRLEY RICH McLaurin  
*Sociology*  
Northport, Alabama

DEBORAH LOUISE McMICHAEL  
*Health & Physical Education*  
Springfield, Ohio

JOSEPHINE McNAIR  
*Psychology*  
Mount Olive, Mississippi

EMILY LYNETTA McQUEEN  
*Elementary Education*  
Detroit, Michigan

JOHN MICHAEL McREYNOLDS  
*Electrical Engineering*  
Louisville, Kentucky

THALIA YVONNE MACKKEY  
*Sociology*  
Jensen Beach, Florida

MARIE ANN MALLETT  
*Recreation Education*  
Houston, Texas

JERRY MALONE  
*Technical Aeronautics*  
Memphis

ELAYNE MARTIN  
*Spanish*  
Shelbyville, Kentucky



SENIORS

HENRY J. MARTIN  
*Sociology*  
Jacksonville, Florida

GRETA LOIS MARTIN  
*Child Development & Family Relationship*  
Athens

MINALYN TIPTON MARTIN  
*Sociology*  
Nashville

SANDRA ELAINE MARTIN  
*Sociology*  
Houston, Texas

JAMES MONROE MASON  
*Biology*  
Jacksonville, Florida

PAMELA YVONNE MASON  
*Sociology*  
Jacksonville, Florida

FRANCES MATHIS  
*Elementary Education*  
Dyersburg

MILES EUGENE MATTHEWS  
*Business Administration*  
Covington

RUBY DIANA MAYS  
*Business Administration*  
Parsons





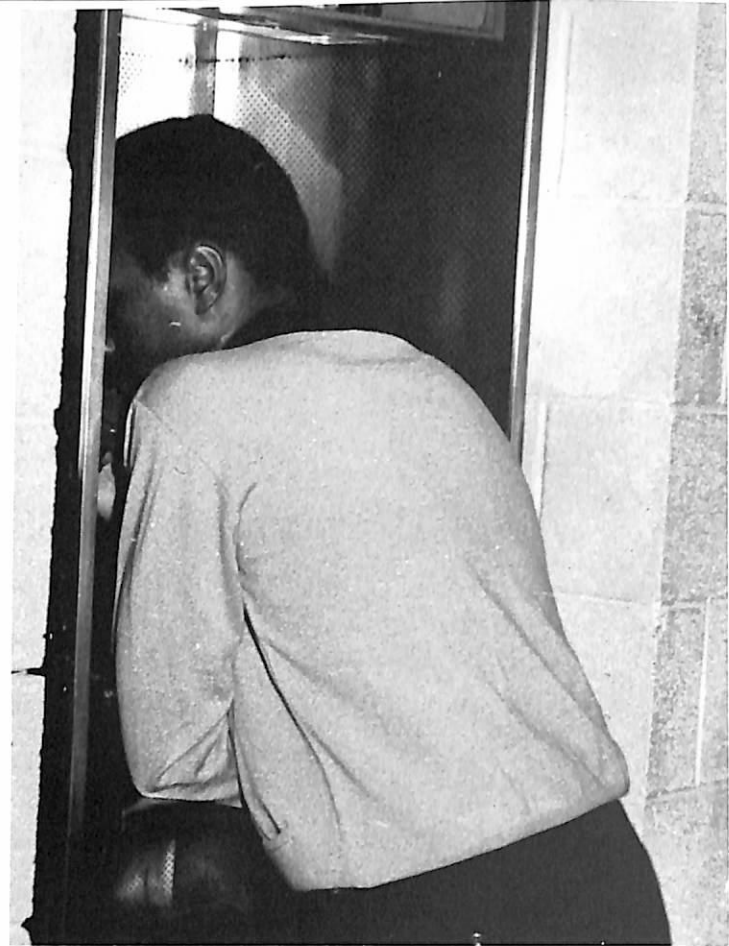

## SENIORS

JUDITH ELEASE MAXEY  
*Elementary Education*  
Cincinnati, Ohio

ELAINE CONSTANCE MERRITT  
*Nursing Education*  
Lynchburg, Virginia

DWAYNE E. MERRIWEATHER  
*Political Science*  
Jackson

SHARON MYRETTA MICHAEL  
*Home Economics Education*  
San Antonio, Texas

CAROLE MIDGETT  
*Home Economics Education*  
Humboldt

MADELYNE MILLER  
*Sociology*  
East Saint Louis, Illinois

EDITH MAE MITCHELL  
*Health & Physical Education*  
Tampa, Florida

GLORIA ANN MITCHELL  
*Social Welfare*  
Columbia

VERONICA MITCHELL  
*Elementary Education*  
Lewisburg



## SENIORS

ISAAC C. MOBLEY  
*Health & Physical Education*  
Miami, Florida

BRENDA JOYCE MOORE  
*Psychology*  
Nashville

MICHAEL JAMES MOORE  
*Business Administration*  
Urbana, Illinois

SHIRLEY ANN MOORE  
*Sociology*  
Tuskegee, Alabama

CURTIS L. MORTON  
*Sociology*  
Columbia

TYRONE MORTON  
*Industrial Arts Education*  
Nashville

CARLENA JOYCE MOXLEY  
*Elementary Education*  
Lebanon

BIRDIA MARY MURPHY  
*Elementary Education*  
Fayetteville

ARCHIE MURRAY  
*Business Administration*  
Montgomery, Alabama

JACQUELINE JOHNSON MURRY  
*Music Education*  
Nashville

DANNY WADELL MYERS  
*Biology*  
Livingston

JOSEPH T. NASH  
*Sociology*  
Montgomery, Alabama

THOMAS MATRILLO NESBITT  
*Business Administration*  
Dickson

DONALD WILLIAM NEWTON  
*Technical Aeronautics*  
Ridgeland, South Carolina

JESSE PHILLIP NIGHTINGALE  
*Health & Physical Education*  
Nashville

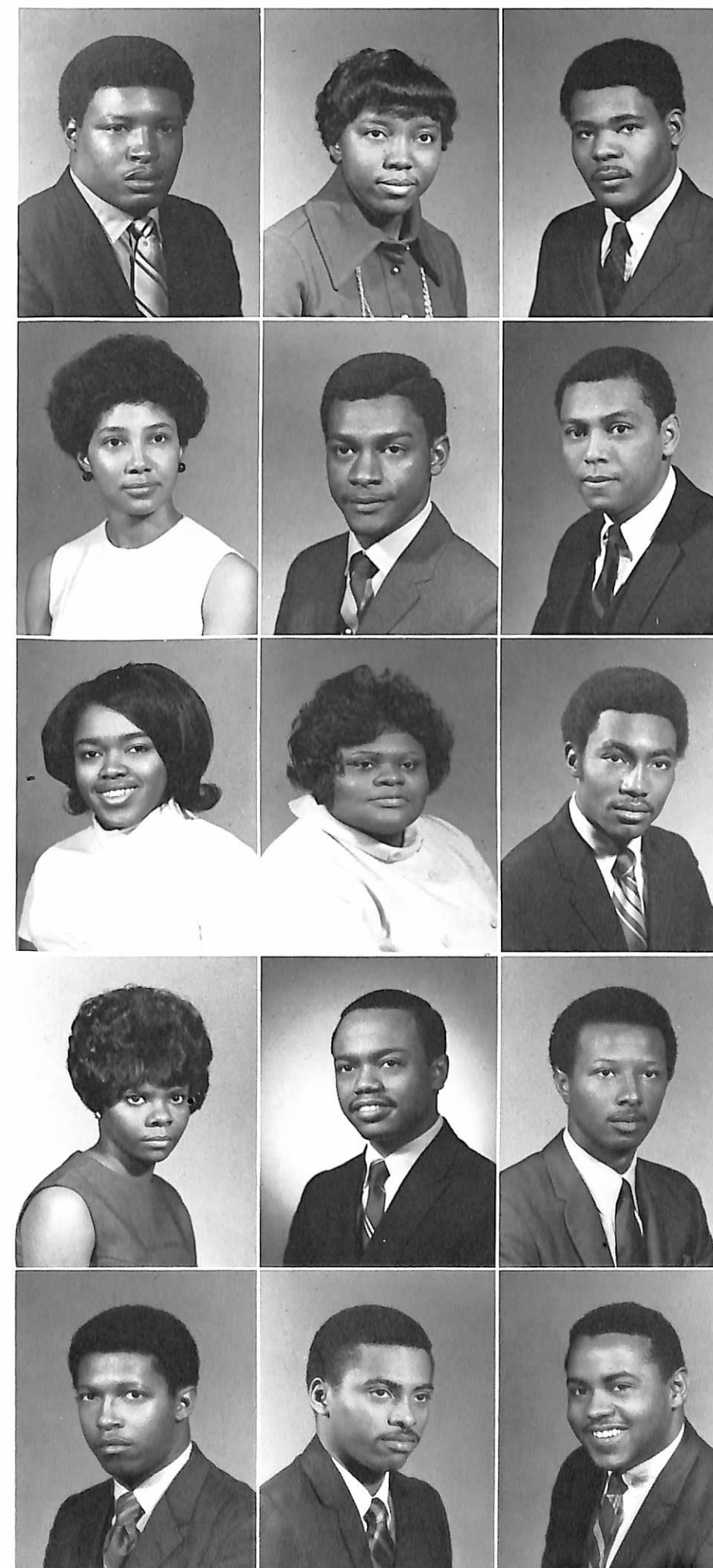



SENIORS

THOMAS J. PERSON  
*Technical Aeronautics*  
Oakland

ROSA MARY PETERS  
*English*  
Millstadt, Illinois

WILLIAM G. PETWAY  
*Recreation*  
Nashville

BARBARA JEAN PHELPS  
*Health & Physical Education*  
Chicago, Illinois

EUGENE PICKENS  
*Business Administration*  
Sawyer ville, Alabama

GLORIA ALLENE POLK  
*Social Welfare*  
Roanoke, Virginia

JAMES DAVID POLK  
*Music*  
Whiteville

GLORIA ANNE POOLE  
*Elementary Education*  
Rossville

JANICE PORTER  
*General Home Economics*  
Cleveland, Ohio

ROSALYN ELAINE NIGHTINGALE  
*Sociology*  
Nashville

JANICE M. NORTON  
*Social Welfare*  
Jackson

JOHNELL NORTON, JR.  
*Chemistry*  
Anniston, Alabama

RICHARDEAN B. OLIVER  
*Recreation*  
Jacksonville, Florida

EMMANUEL IFEANYICHUKWU ONWUACHI  
*Business Administration*  
Nigeria, West Africa

HOWARD CLARK OSBORNE  
*Building Construction*  
Mount Pleasant

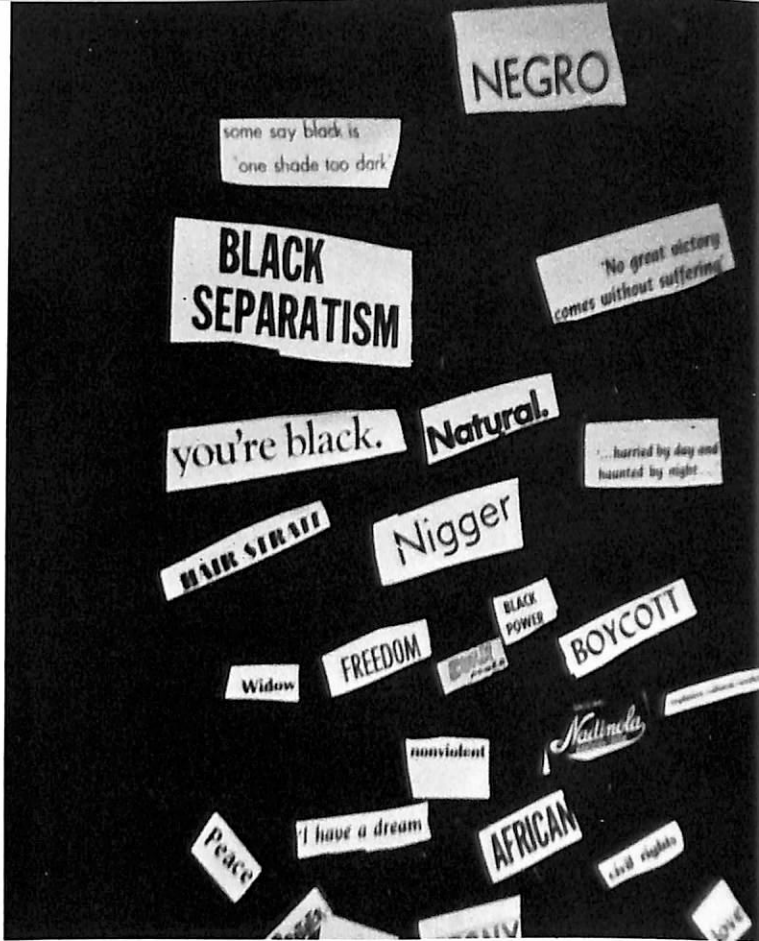
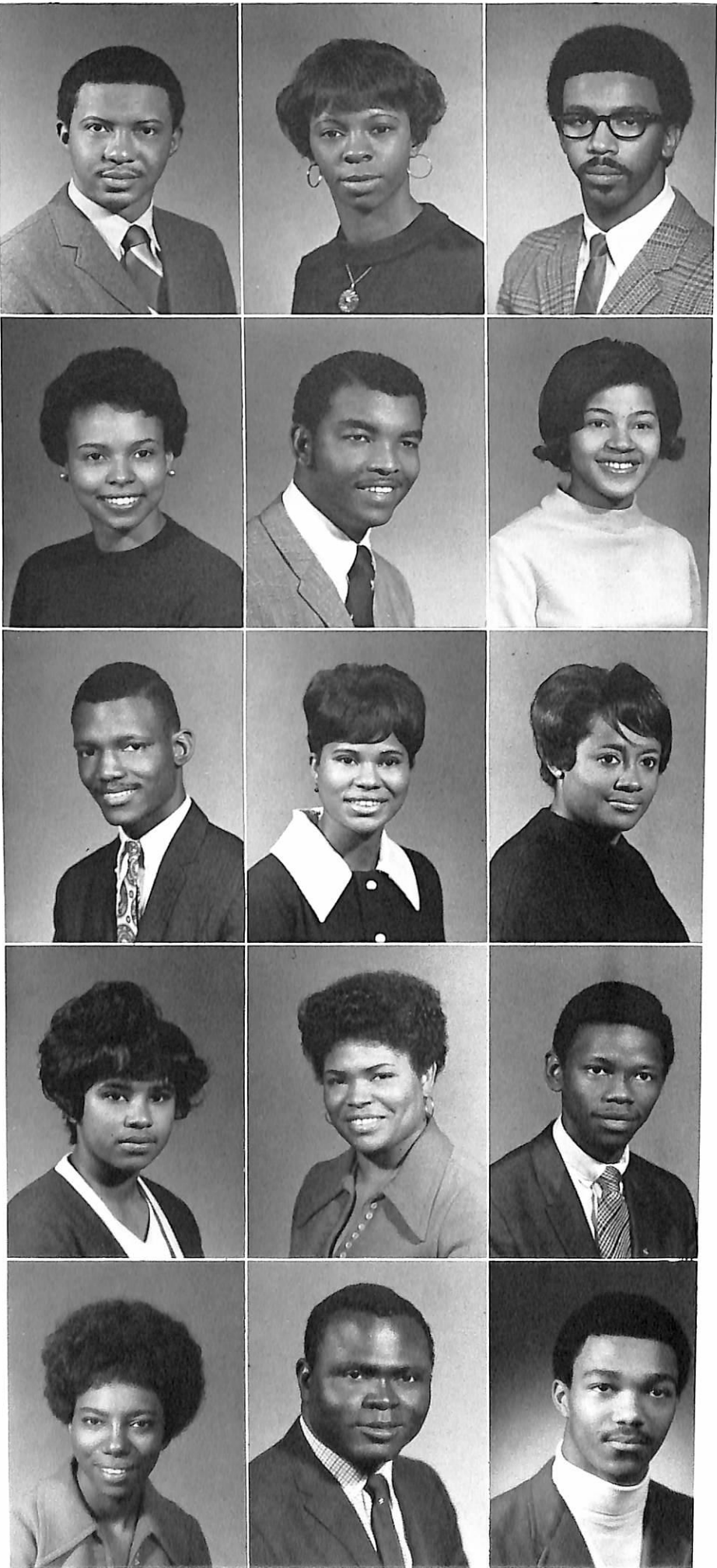

SENIORS

GWENDOLYN L. OUTLAW  
*Elementary Education*  
Birmingham, Alabama

WANDA C. OWENS  
*Speech Correction*  
Cleveland, Ohio

TERRY CARR PARKER  
*Sociology*  
Miami, Florida

WYLDA JEANNE PARKER  
*Sociology*  
Nashville

AURBARA JEAN PATTERSON  
*Sociology*  
Montgomery, Alabama

MARJORIE ELAINE W. PATTERSON  
*Sociology*  
Nashville

NORMA JEAN PATTON  
*Health & Physical Education*  
Nashville

DOROTHY JEAN PERCIVAL  
*Sociology*  
Montgomery, Alabama

BERNADETTE B. PERRY  
*Sociology*  
Miami, Florida







## SENIORS

KENNETH H. PORTER  
*Biology*  
Memphis

ELA JEANETTE POWELL  
*Special Education*  
Belvidere

LaFAYETT PRICE  
*Music Education*  
Birmingham, Alabama

MARILYN DENIECE PRICE  
*English*  
Jackson, Mississippi

CHERYL RAE PULLIAM  
*Sociology*  
Cincinnati, Ohio

ELLIOTT EDWARD PYLES  
*Political Science*  
Tampa, Florida

GLORIA J. REESE  
*Speech & Drama*  
Franklin

WAYNE M. REESE  
*Health & Physical Education*  
New Orleans, Louisiana

LORRIE DANIEL REYNOLDS  
*Elementary Education*  
Shelbyville

JACOB ALEXANDER RHODES  
*Health & Physical Education*  
Halls

JEANETTE RIDLEY  
*Mathematics*  
Birmingham, Alabama

SANDRELL JEAN RIVERS  
*Speech & Drama*  
Miami, Florida

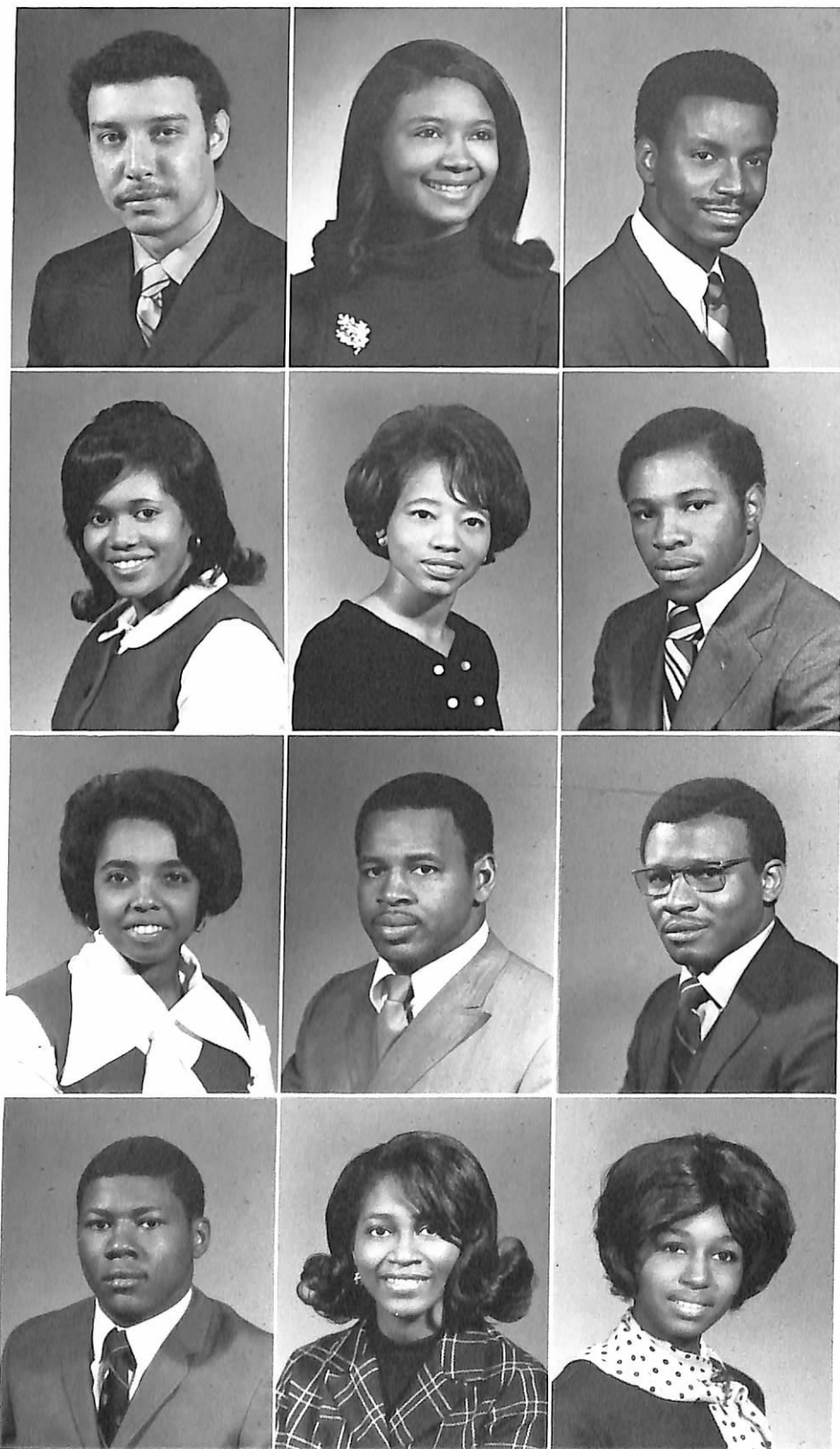

## SENIORS

EUCHARIST CORNELIA ROACH  
*Biology*  
Gulfport, Mississippi

HOUSTON L. ROBERSON  
*Accounting*  
Fairfield, Alabama

MINNIE ZENOBIA ROBERSON  
*General Home Economics*  
Dyersburg

BETTYE JOYCE ROBERTS  
*English*  
Amory, Mississippi

JACKIE ROBERTS  
*Sociology*  
Memphis

BETTY S. ROBINSON  
*Elementary Education*  
Oneonta, Alabama

DORA A. B. ROBINSON  
*Elementary Education*  
Lewisburg

GLORIA DEAN ROBINSON  
*Elementary Education*  
Fort Pierce, Florida

JACQUELINE ROBINSON  
*Speech Correction*  
Belle Glade, Florida

CAROLYN ANN ROGERS  
*Clothing & Textiles*  
Clarksville

PATRICIA ANN ROLAND  
*Clothing & Textiles*  
Indianapolis, Indiana

ADA MARIE ROSS  
*Sociology*  
Mansfield, Louisiana

DIANE ROSS  
*Psychology*  
Gary, Indiana

RITA FAYE ROSS  
*Sociology*  
Houston, Texas

DANA ALVIN ROUNDTREE  
*Biology*  
Springfield, Illinois





SENIORS

GLORIA A. M. RUCKS  
*Foods & Nutrition*  
Nashville

CARRIE B. RUSSEAU  
*Political Science*  
Jacksonville, Florida

CYNTHIA RUSSELL  
*Speech Pathology & Audiology*  
Westland, Michigan

EMMALINE SANDERLIN  
*Political Science*  
Stanton

JANIS EILEEN SANDERS  
*Psychology*  
Miami, Florida

LOIS VIRGINIA SANDERS  
*Psychology*  
Springfield

JOE H. SCATES  
*Accounting*  
Centerville

FREDERICK A. SCOTT  
*Accounting*  
Selma, Alabama

PHILANDER JOYCE SCOTT  
*Sociology*  
Knoxville

GLENN CARLARNESS SEABROOKS  
*Health & Physical Education*  
Daytona Beach, Florida

JOSELYN C. SENTER  
*Zoology*  
Nashville

FRANK E. SESSOMS  
*Biochemistry*  
Aliquippa, Pennsylvania

SHARON LYNN SEWELL  
*Speech & Drama*  
West Hollywood, Florida

SHERRY ANN SHARKEY  
*Sociology*  
Memphis

SHIRLEY ANN SHAW  
*Biology*  
Lakeland, Florida

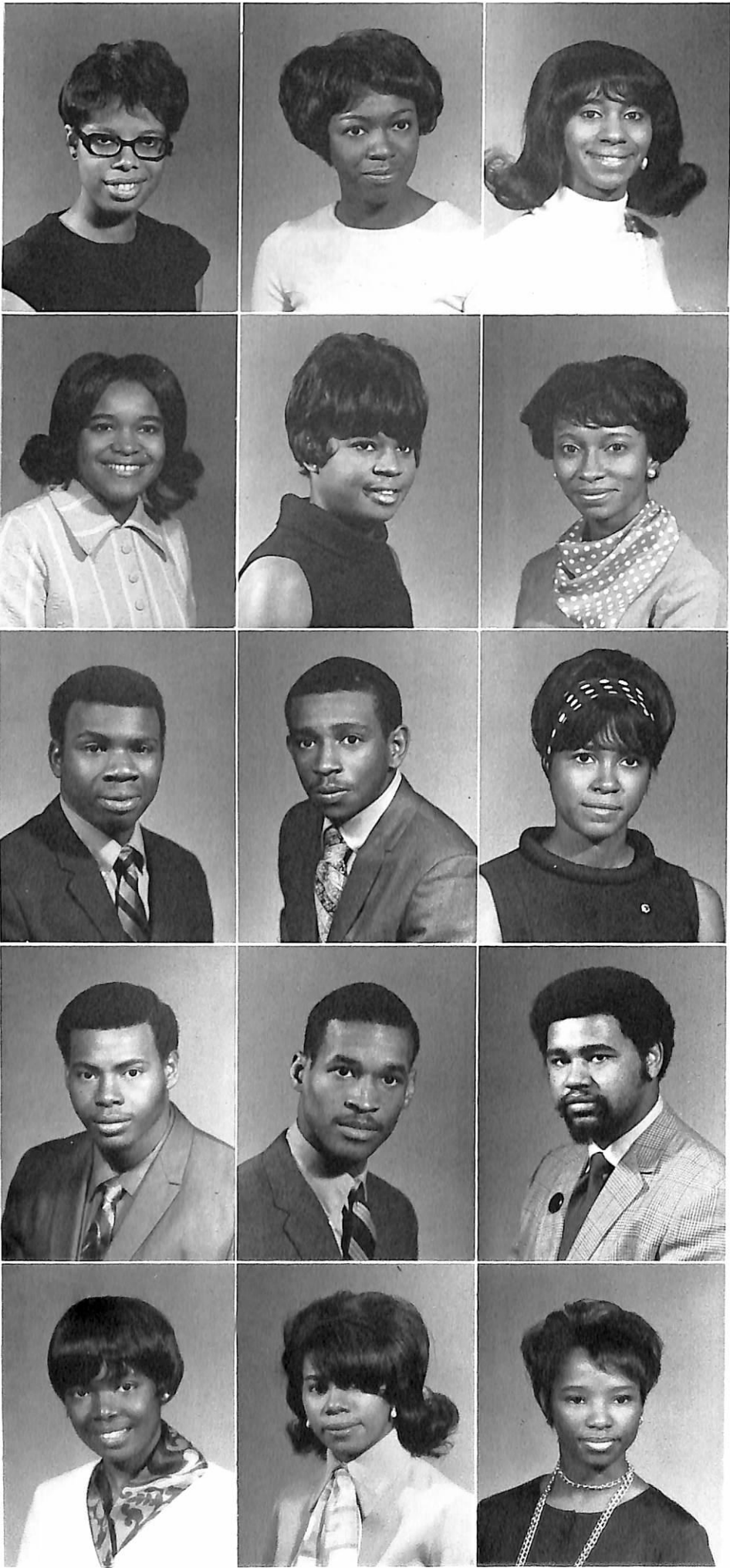

SENIORS

VALENCIA REGINA SHELTON  
*Social Welfare*  
Montgomery, Alabama

JACKOLYN SHERRILL  
*English*  
Milwaukee, Wisconsin

ROBERT GLENN SHIPP  
*Electrical Engineering*  
Miami, Florida

CHARLES LARRY SHORES  
*Political Science*  
Memphis

JAMES A. SIMPKINS  
*Business Administration*  
Edgefield, South Carolina

JUDY ANN SIMPSON  
*Sociology*  
Old Hickory

ALICIA SIMS  
*History*  
Cleveland, Ohio

SAM S. SIMS  
*Industrial Education*  
Nashville

AARON WILLIAM SMITH, JR.  
*Political Science*  
Nashville

EARNESTINE FLORETTA SMITH  
*Business Education*  
Monrovia, Liberia

JACQUELINE BETTY SMITH  
*Elementary Education*  
Cincinnati, Ohio

RONNIE HOWARD SMITH  
*Science Education*  
Columbus, Pennsylvania

VALENCIA J. SMITH  
*Sociology*  
Brewton, Alabama

MICHELE A. SMYTHE  
*Art*  
Columbus, Ohio

SHIRLEY HALL SNYDER  
*Speech & Drama*  
Nashville





SENIORS

CLARA ANNETTE SPENCER  
*Business Education*  
Baxley, Georgia

GAIL CAROLE SPENCER  
*Elementary Education*  
Saint Louis, Missouri

RONALD GILBERT SPENCER  
*Health & Physical Education*  
Nashville

SHIRLEY JEAN SPICER  
*Sociology*  
Waverly

CLARENCE EARL SPOTTSVILLE  
*Technical Aeronautics*  
Alexandria, Louisiana

NELSON ROBERT STALLWORTH  
*Business Administration*  
Gary, Indiana

BETTIE JO STANLEY  
*Foods & Nutrition*  
Memphis

JEWELL L. STEELE  
*Sociology*  
Nashville

LULA MARIE STEGER  
*Sociology*  
Chattanooga

WALTER STOREY  
*Business Administration*  
Chicago, Illinois

THERESA ANN STRICKLAND  
*French*  
Marietta, Georgia

JUNE G. SUMMERHILL  
*Elementary Education*  
Nashville

JOSEPH E. SUTTON  
*History*  
Pulaski

BRENDA L. SWAIN  
*Health & Physical Education*  
Chattanooga

PEGGIE J. SWIFT  
*Child Development Education*  
Dyersburg



SENIORS

DEARTRA MILLICENT TAYLOR  
*Business Administration*  
Chattanooga

GLORIA JEAN TAYLOR  
*Business Education*  
Macon, Georgia

PATRICIA TEAGUE  
*English*  
Paris

CURTIS THOMAS  
*Sociology*  
Montgomery, Alabama

ROBERT JAMES THOMAS  
*Mathematics*  
Miami, Florida

TRUDIE ELIZABETH THOMAS  
*Recreation*  
Madison

SEANETTE THOMPSON  
*History*  
Nashville

GALE THOMPSON  
*Health & Physical Education*  
Chicago, Illinois

NONIA THOMPSON  
*Psychology*  
Oakland

OLIVIA PATRICIA THOMPSON  
*Child Development & Family Relationship*  
Nashville

IRMA J. TOLLIVER  
*Business Education*  
Clarksdale, Mississippi

JOSEPHINE TUCKER  
*Psychology*  
Jackson

JULIA PILLOW TUCKER  
*Speech Correction*  
Nashville

ROBERT E. TUCKER  
*Health & Physical Education*  
Tuskegee Institute, Alabama

MARIAN PATRICIA TUGGLE  
*English*  
Memphis





# SENIORS

LARRY THOMAS TURNER  
*Sociology*  
Macon, Georgia

MELVIN TURNER  
*Music Education*  
Columbus, Georgia

DEBORAH JEAN UTLEY  
*Sociology*  
Nashville

ROBERT G. UTLEY  
*Sociology*  
Jackson

ROLAND CORNELL VAUGHN  
*Mechanical Engineering*  
Symrna

MARJORE VAULX  
*Sociology*  
Stanton

RONNIE McVAE VINSON  
*Pre-Medicine*  
Mount Pleasant

CLARA E. WADE  
*Social Welfare*  
Goodlettsville

EVELYN DENISE WALKER  
*Sociology*  
Birmingham, Alabama

OLLIE RAY WALKER  
*Agricultural Economics*  
Moscow

RITCHIE LOUISE WALKER  
*Sociology*  
Cincinnati, Ohio

LILIANE MARCIA WALTER  
*Psychology*  
Miami, Florida

HENRY WATSON, JR.  
*Mechanical Engineering*  
Nashville

JACQUELINE ANITA WATSON  
*Health & Physical Education*  
Cleveland, Ohio

RHYNIA CARVER WEAVER  
*Technical Aeronautics*  
Louisville, Kentucky



# SENIORS

JACQUELINE IRENE WEBB  
*Elementary Education*  
Detroit, Michigan

SHIRLEY ANN WEBSTER  
*Music*  
Mount Pleasant

MARGARET WELCH  
*Home Economics Education*  
Dyersburg

SHIRLEY J. WELCH  
*Elementary Education*  
Nashville

JESSE LOUIS WESTBROOK  
*Biology*  
Arlington

BETTY JEAN WHITE  
*Recreation*  
Nashville

GEORGE DANIEL WHITE, III  
*Printing*  
Durham, North Carolina

ROXIE BERNICE WHITE  
*Elementary Education*  
Nashville

WILLIE WHITFIELD, JR.  
*Electrical Engineering*  
Birmingham, Alabama

CYNTHIA WHITMORE  
*Psychology*  
Birmingham, Alabama

VESTA ANN WHITTAKER  
*Elementary Education*  
Hartsville

ANN ESTHER WILLIAMS  
*Biology*  
Jefferson City

BARBARA ANN WILLIAMS  
*Recreation*  
Nashville

BOOKER WILLIAMS  
*Accounting*  
Philadelphia, Pennsylvania

CARRIE ELIZABETH WILLIAMS  
*Home Economics Education*  
Deerfield Beach, Florida





# SENIORS

CONNIE LEVONNE WILLIAMS  
*Recreation*  
Memphis

EARMER REE WILLIAMS  
*Recreation*  
Mansfield, Louisiana

GLORIOUS B'LEAKA WILLIAMS  
*Elementary Education*  
Saint Petersburg, Florida

REBECCA TAYLOR WILLIAMS  
*Child Development & Family Relationships*  
Jackson

ROBERT LEE WILLIAMS, III  
*Biology*  
Elloree, South Carolina

SANDRA VONCIEL WILLIAMS  
*Medical Technology*  
Cincinnati, Ohio

VIRGINIA WILLIAMS  
*Mathematics*  
Milledgeville, Georgia

WALTER LEON WILLIAMS  
*English*  
New York, New York

WINIFRED WILLIAMS  
*Speech Correction*  
Stuart, Florida

EVIS T. WILLIAMSON  
*Mathematics*  
Milan

JOYCE L. WILLIAMSON  
*Psychology*  
Chattanooga

LOIS LANETIA WILLIAMSON  
*English*  
Covington

NEAL DOUGLAS WILLIAMSON  
*Plant Science*  
McLemoresville

JERRY L. WILKERSON  
*Business Administration*  
Dayton

ADRIAN GLENN WILSON  
*Biology*  
Cincinnati, Ohio



# SENIORS

ANNE-MARIE WILSON  
*Business Administration*  
Chicago, Illinois

LINDA H. WILSON  
*Accounting*  
Chattanooga

MITCHELL WILSON  
*Political Science*  
Birmingham, Alabama

ROY E. WILSON  
*Sociology*  
Montgomery, Alabama

WILLIAM AUSTIN WOOD  
*Building Construction*  
Cleveland

ARTHUR ALLEN WOODS  
*Music Education*  
Ooltewah

THOMAS WOODSON  
*Social Welfare*  
Murfreesboro

RUDOLPH WOODSON  
*Health & Physical Education*  
Clarksville

LESLIE WOOTEN, JR.  
*Political Science*  
Memphis

ELEASE WRIGHT  
*Business Education*  
Fayette, Alabama

JEROME WRIGHT  
*Music Education*  
Northport, Alabama

ELEANOR MERLE YEARGIN  
*Social Welfare*  
Nashville

ALFRED BERNARD YOUNG  
*Art Education*  
Nashville

JESSIE M. YOUNG  
*Elementary Education*  
Bessemer, Alabama

WALTER KENNETH YOUNG, JR.  
*Business Administration*  
Hempstead, New York





## ADMINISTRATION AND ACADEMICS

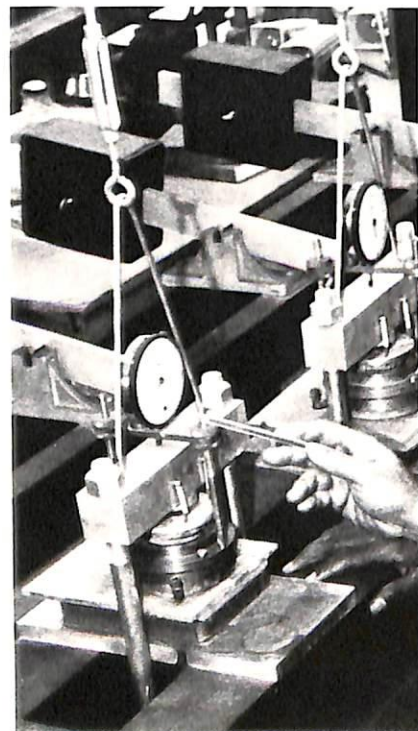



TENNESSEE STATE BOARD OF EDUCATION



**Seated:** Edward L. Jennings, Mrs. Sam Wilson, Commissioner Warf, Mrs. Bernard McDermott, Thomas Divine. **Standing:** J. Frank Taylor, E. H. Kennedy, James Williams, Dale Glover, Ernest C. Ball, D. M. Spotwood, James J. Jones, and F. Thornton Strang.



J. Howard Warf, Chairman of the Board and Commissioner of Education.



GOVERNOR OF TENNESSEE

The Honorable Buford Ellington.



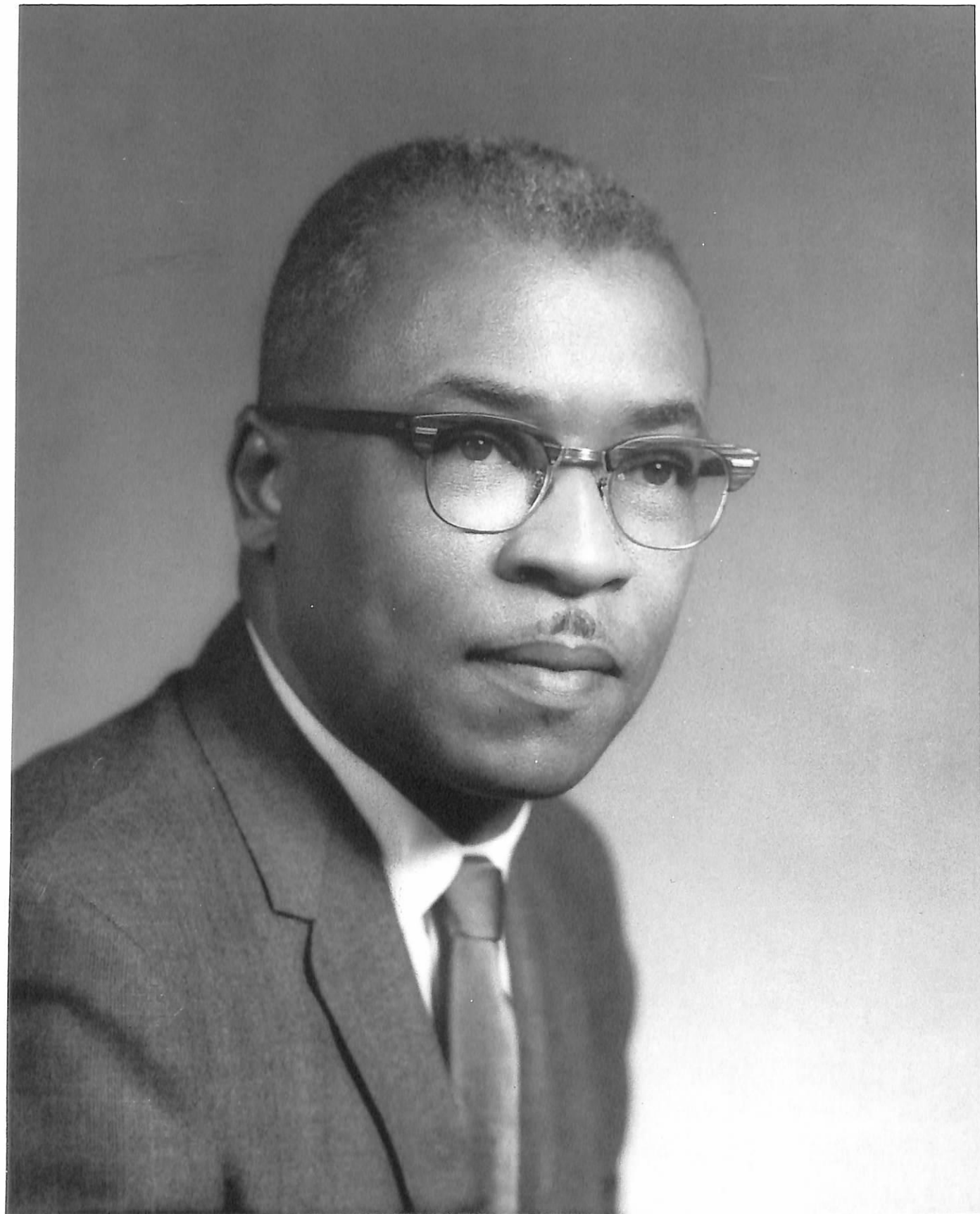

## THE UNIVERSITY PRESIDENT

Dr. A. P. Torrence



## UNIVERSITY PRESIDENT'S AFFABILITY SHOWS IN ANY ENCOUNTER

President Torrence is affable as he goes over budget plans with university Business Manager A. W. Danner.



The President in an affable encounter with American Oil Company representative R. L. Forslund who presented the president with his company's \$2,500 unrestricted gift for education improvement.



The president's affability shows as he and Mrs. Torrence host a Homecoming Day Brunch in the WRC Cafeteria. Pictured are Dr. Torrence, Mrs. Torrence, retired art teacher Miss Frances Thompson, former first-lady Mrs. W. S. Davis and president emeritus, Dr. Davis.



PRESIDENT’S COUNCIL DUBBED “THE BIG FOUR.”

\*DEAN OF ACADEMIC AFFAIRS



Dr. Charles B. Fancher

DEAN OF STUDENT AFFAIRS



Dr. Joseph A. Payne

BUSINESS MANAGER



Arthur W. Danner

DIRECTOR OF DEVELOPMENT



Dr. Calvin O. Atchison

State Board of Education approval for implementation of a change in University administrative leadership was received by the University president-appointed Self-Study Committee July 1, 1969.

As a result of this approval, all areas of the University are administered by, and responsible to, four general officers who are, in turn, accountable to the president. These officers, known officially as the President's Council and unofficially as "The Big Four," are Dean of Faculty and Academic Affairs, Dean of Student Affairs, Director of Development, and Business Manager.

Dr. Fancher, assistant dean of faculty, filled the post left vacant after the death of Dr. William N. Jackson on November 22, 1969.





Andrew Bond, Director of Housing.



Mrs. Mabel B. Crooks, Director of Public Relations.



B. T. Dozier, Director of Food Services.



Dr. James E. Farrell, Director of Extension and Continuing Education.

## ADMINISTRATIVE OFFICERS



Carl Crutchfield, Dean of Admissions and Records.



Miss Lois Daniel, Librarian.



Walter H. Dabney, Dean of the School of Engineering.



Howard C. Gentry, Director of Athletics.



Mrs. Jimmie P. Grayson, Dean of Women.



Dr. David A. Hamilton, Dean of the School of Agriculture and Home Economics.





Mrs. Barbara C. Murrell, Director of Student Activities.



Robert Murrell, Dean of Men.



Dr. Thomas E. Poag, Dean of the School of Arts and Sciences.

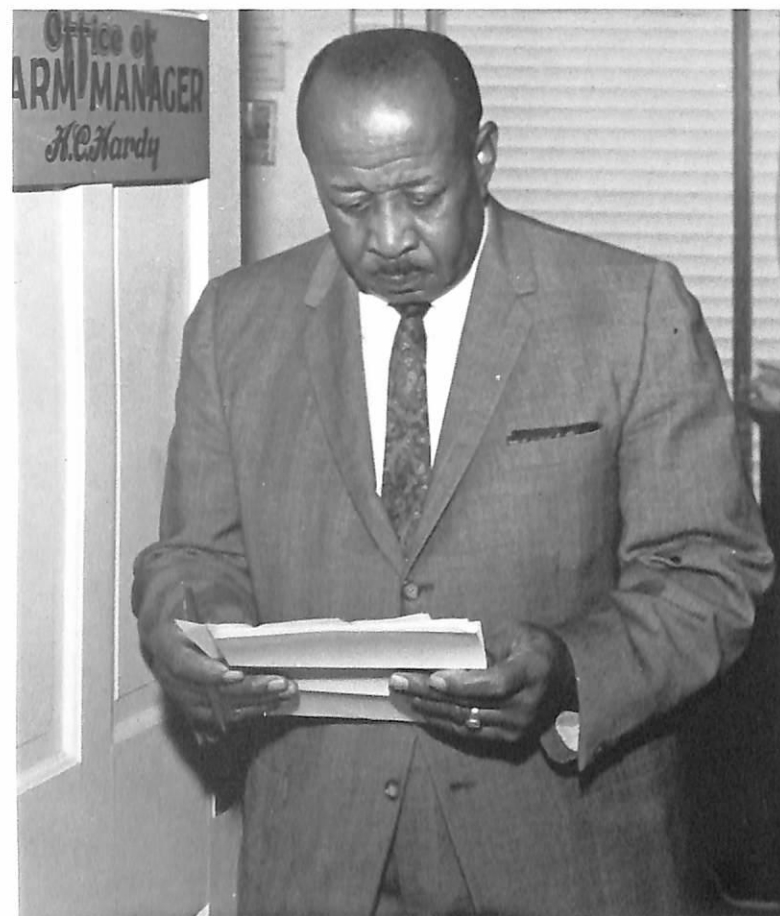

Henry C. Hardy, Farm Manager.



George A. Henry, Major, USAF, Direction of Aerospace Studies.



James Robertson, Director of Safety.



Wayne Reeves, Director of Physical Plant.



Mrs. Annie G. H. Sasser, Director of Placement Bureau.



Carr A. Treherne, M.D., Director of Student Health.



Homer Wheaton, Director of Financial Aid.



Dr. Malcolm D. Williams, Dean of the School of Education.



# ACADEMIC HEADS



Miss Dorothy Coley, Department of Nursing Education.



Mrs. Mattye Flowers, Department of Home Economics.



Dr. Wendolyn Bell, Department of Modern Foreign Languages.



Dr. Sadie Gasaway, Department of Physics and Mathematics.



Dr. Crawford B. Lindsay, Department of English.

# SCHOOL OF AGRICULTURE AND HOME ECONOMICS



Dr. Roland Norman, Department of Animal Science.



Dr. Thomas E. Poag, Department of Speech and Drama.

# SCHOOL OF ARTS AND SCIENCES



Dr. Gul M. Telwar, Department of Agricultural Education.



Dr. Fred Westbrook, Department of Plant Science.



Dr. Alonzo T. Stephens, Department of History and Political Science.



Dr. Sherman N. Webster, Department of Sociology.



Dr. Henderson K. Wood, Department of Biological Sciences.





Dr. M. I. Claiborne, Department of Psychology.



Dr. Cecillie E. Crump, Department of Business Education.



Lewis R. Holland, Department of Economics and Business Administration.



Robert Armstead, Department of Architectural Engineering.



Mrs. Yvonne Y. Clark, Department of Mechanical Engineering.

## SCHOOL OF EDUCATION



Dr. Edward C. Lewis, Department of Music and Art.



William V. Harper, Department of Industrial Education.



M. J. Malkani, Department of Electrical Engineering.

*Not Pictured:* Dr. Will J. Carter, Department of Civil Engineering.



Dr. R. Grann Lloyd, Division of Business.



Dr. Charity Mance, Department of Administration, Curriculum, and Instruction.



Dr. E. Preston Mitchell, Department of Health, Physical Education, and Recreation.

## SCHOOL OF ENGINEERING







# AGRICULTURE AND HOME ECONOMICS ACTIVITIES



U. S. Department of Agriculture commodity grade analyst, J. C. Gregory, a University alumnus, talks and demonstrates to farm manager H. C. Hardy's class in cotton sampling.

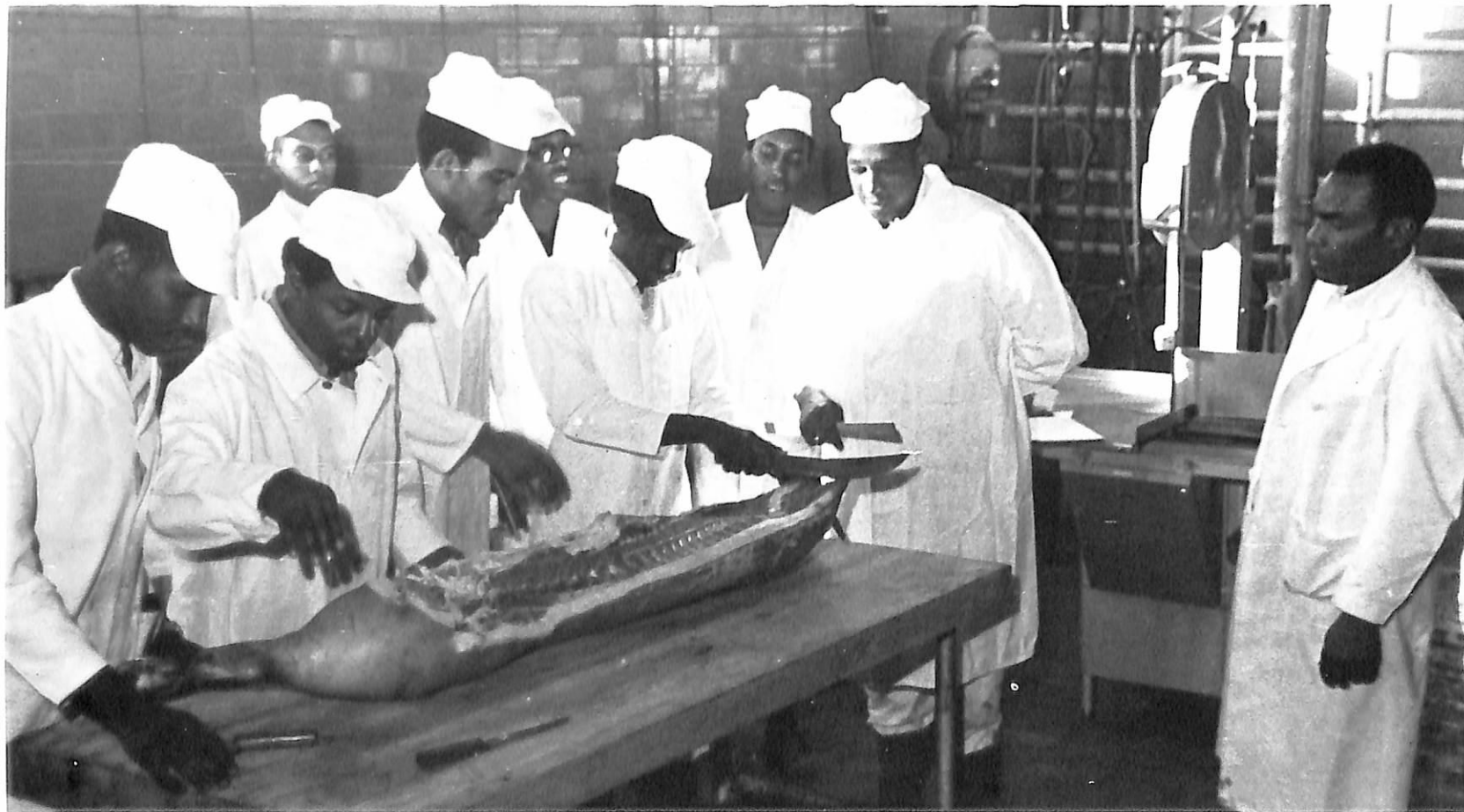

Animal Science Department head Dr. Roland Norman supervises a class in meat cutting

A crafts class taught by Home Economic Department assistant professor, Mrs. Dolores Harris.



High School day Home Economics workshop featured this bread demonstration by a home economics student. Onlooking faculty

members are Mrs. Mary Greer, Mrs. Miriam Towns and Mrs. Dolores Harris.



Mrs. Kathryn B. McKinney is teacher of this home economics class in clothing and textiles.





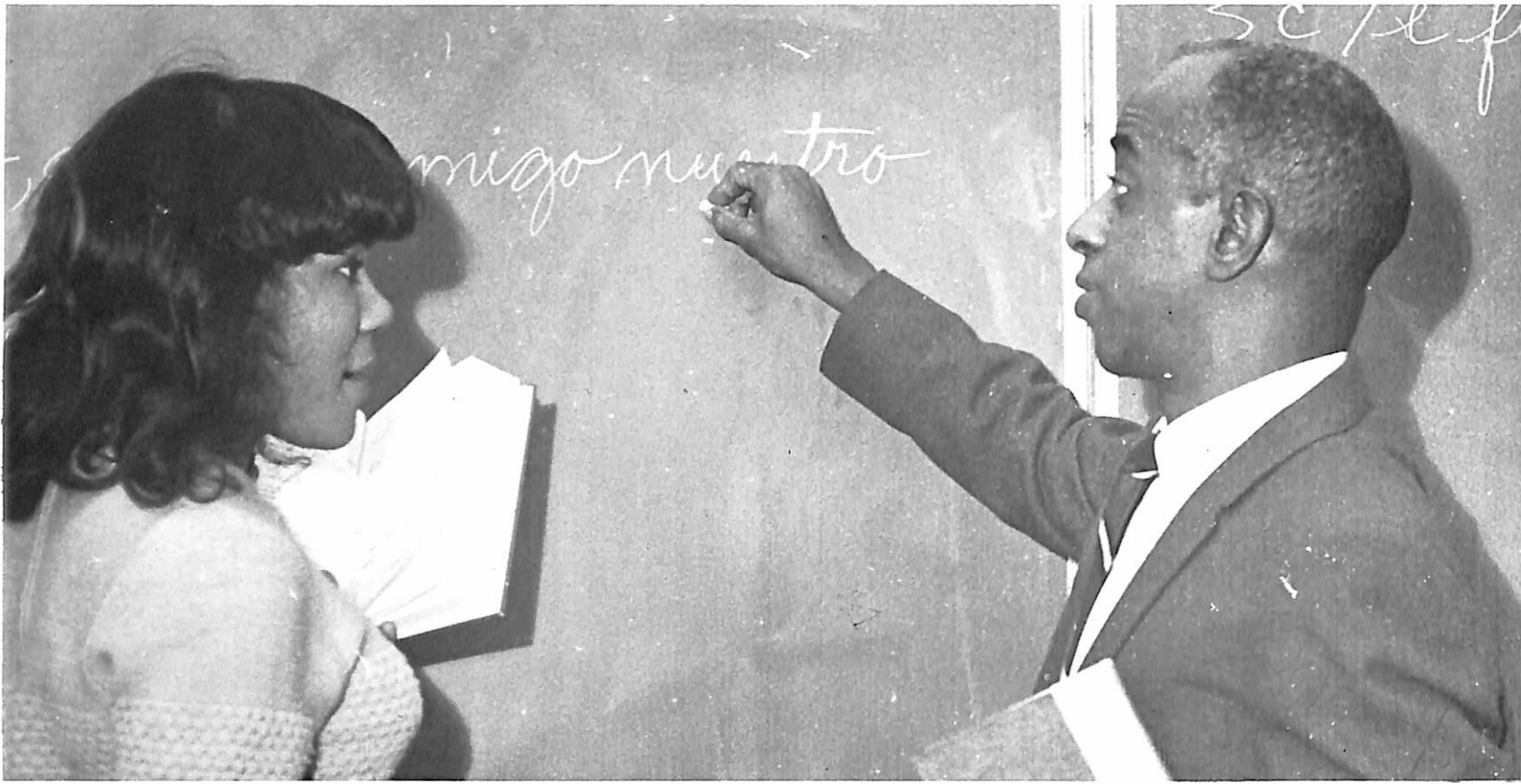

Associate professor of Modern Foreign Languages, James E. Williams, gives close attention to class recitation work of a student in a second year Spanish course.



Associate professor of speech and drama, W. Dury Cox, lecture-demonstrates to a class in set decoration.



Assistant professor of English, Miss Doris Daniels and her class in world literature discuss the validity of Michel De Montaignes' statement that the authority of those who teach is often an impediment to those who desire to learn.



Speech therapist, Miss Bertha Smith, of Nashville's John Wilkerson Speech Clinic, visits and talks to a class in speech therapy.

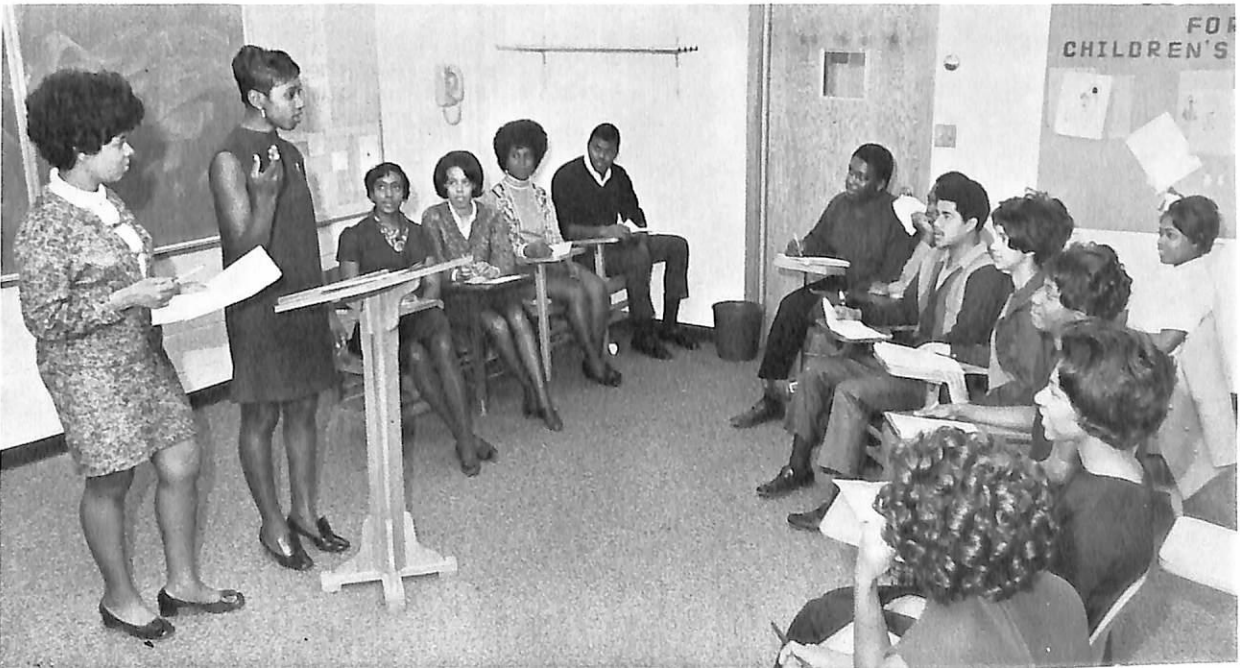

Assistant professor of speech and drama, Miss Betty Van Buren, listens as a student in her public speaking class recites for her peers.

# ARTS AND SCIENCES ACTIVITIES





Mrs. Mary Jackson, assistant professor of business education, teaches this class in office machines.



Professor of Music, John Sharpe, gives an organ lesson to one of his students.

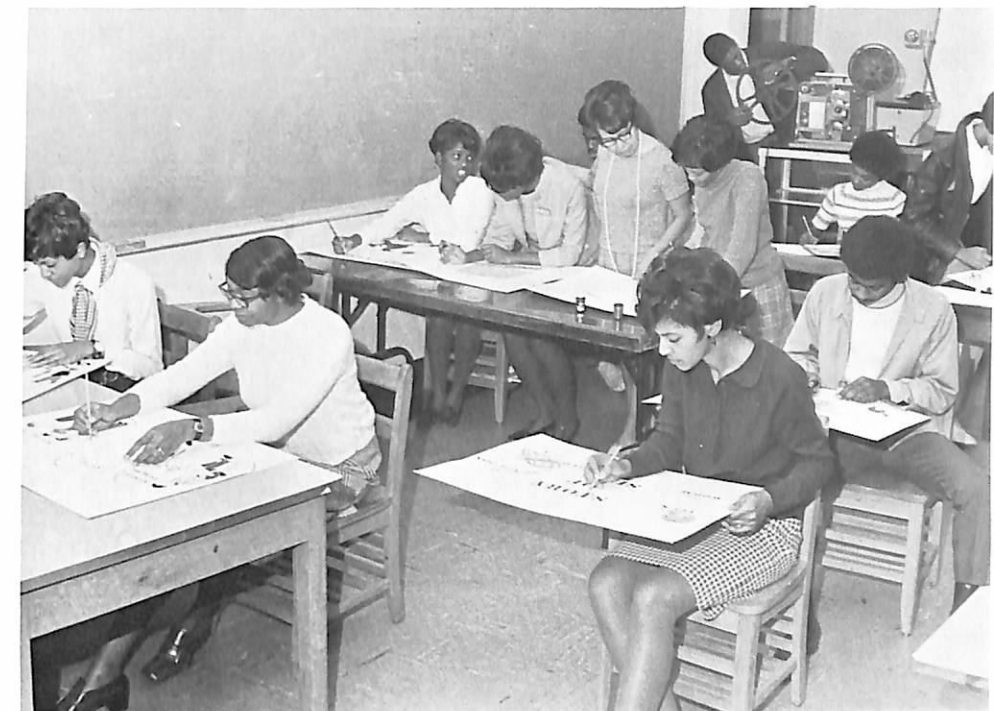

Associate professor of secondary education, Mrs. Helen Teague looks over work of students in an audio-visual aid class.

## ACTIVITIES IN THE FIELD OF EDUCATION



Close supervision is also an aspect of the Remedial Reading lab under the tutelage of Dr. Ruby Martin.



Student Teaching Program Officials convening on campus during the school year with University Student Teaching Director Dr. Pearl K. Gunter (seated left), were William Callian (seated right), Supervisor of Elementary Education, Memphis; James Heustess of Nashville and Dr. Phyllis Shutt of Chattanooga.



Students get close supervision from a teacher in the Remedial Writing lab





Mrs. Mary Jackson, assistant professor of business education, teaches this class in office machines.



Professor of Music, John Sharpe, gives an organ lesson to one of his students.

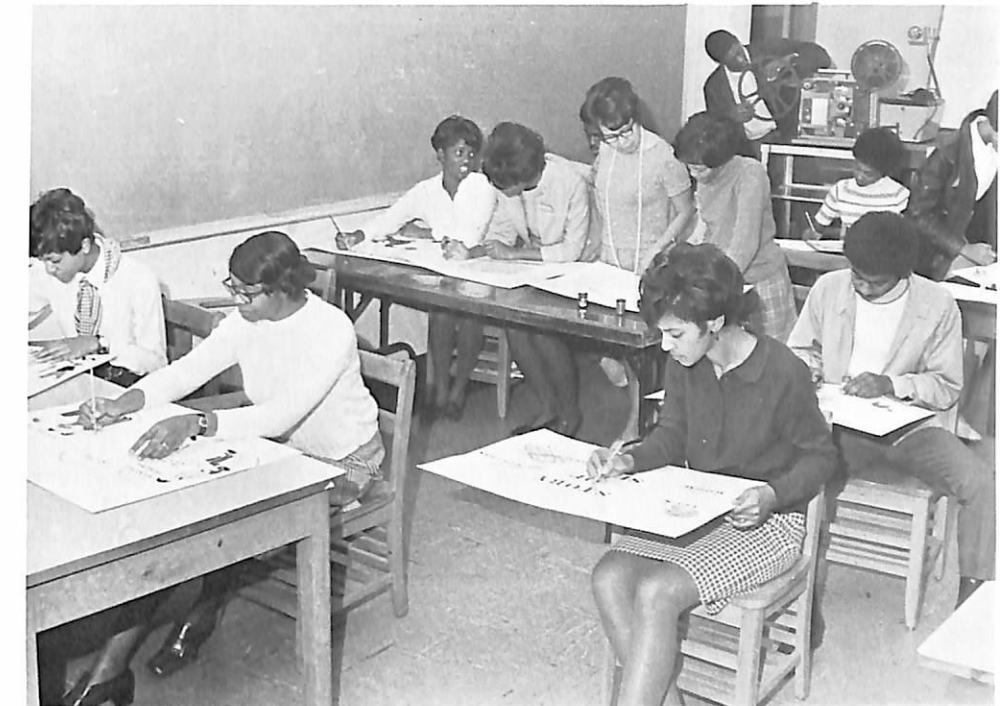

Associate professor of secondary education, Mrs. Helen Teague looks over work of students in an audio-visual aid class.

## ACTIVITIES IN THE FIELD OF EDUCATION



Close supervision is also an aspect of the Remedial Reading lab under the tutelage of Dr. Ruby Martin.



Student Teaching Program Officials convening on campus during the school year with University Student Teaching Director Dr. Pearl K. Gunter (seated left), were William Callian (seated right), Supervisor of Elementary Education, Memphis; James Heustess of Nashville and Dr. Phyllis Shutt of Chattanooga.

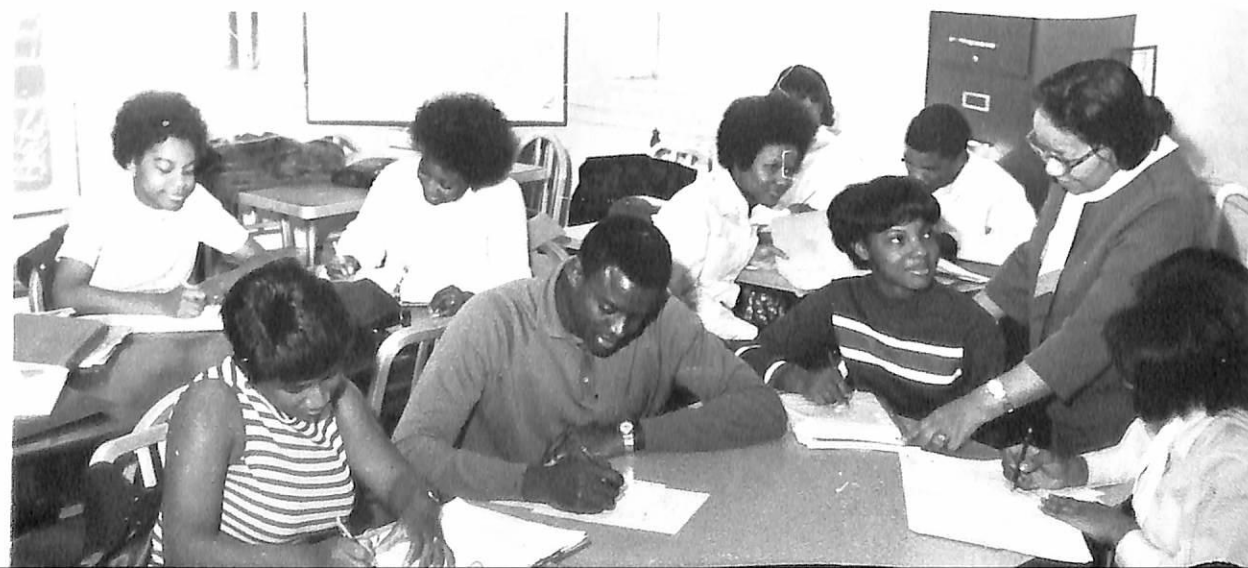

Students get close supervision from a teacher in the Remedial Writing lab



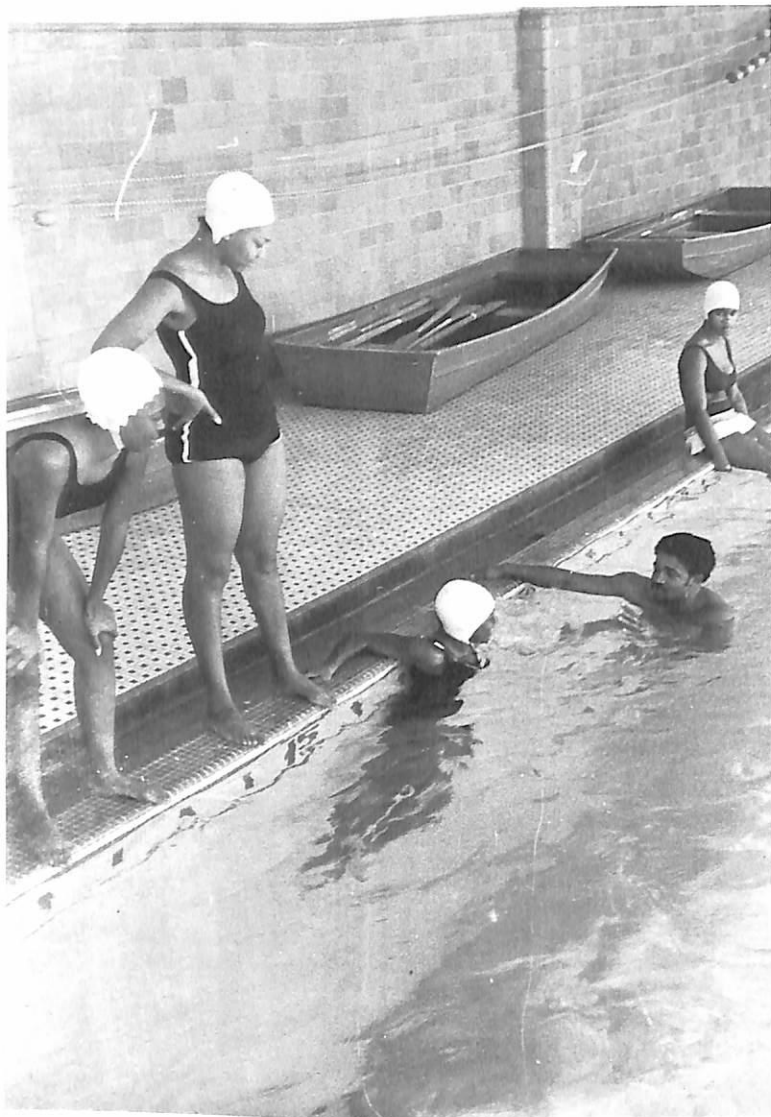

A course in swimming for women students.



Individual progress of a student in a class in swimming for male students is checked by the teacher, James Bass physical education instructor.



Assistant professor of physical education, Miss Peggy M. Williams, supervises students of a course in social dancing.

## CLASS IN PHYSICS WATCHES THE ECLIPSE



Physics assistant professor William F. Savoy takes pictures of his class as the students watch the rare March 7, 1970 phenomenon, a solar eclipse.



Students observe eclipse of the sun through darkened film negatives and other more modern physics lab equipment.



One form of counseling—the monthly Freshman Assembly talks by off-campus and campus experts in various career fields. Co-Op Program Director, Andrew Minor was the past school year's last Freshman Assembly speaker.

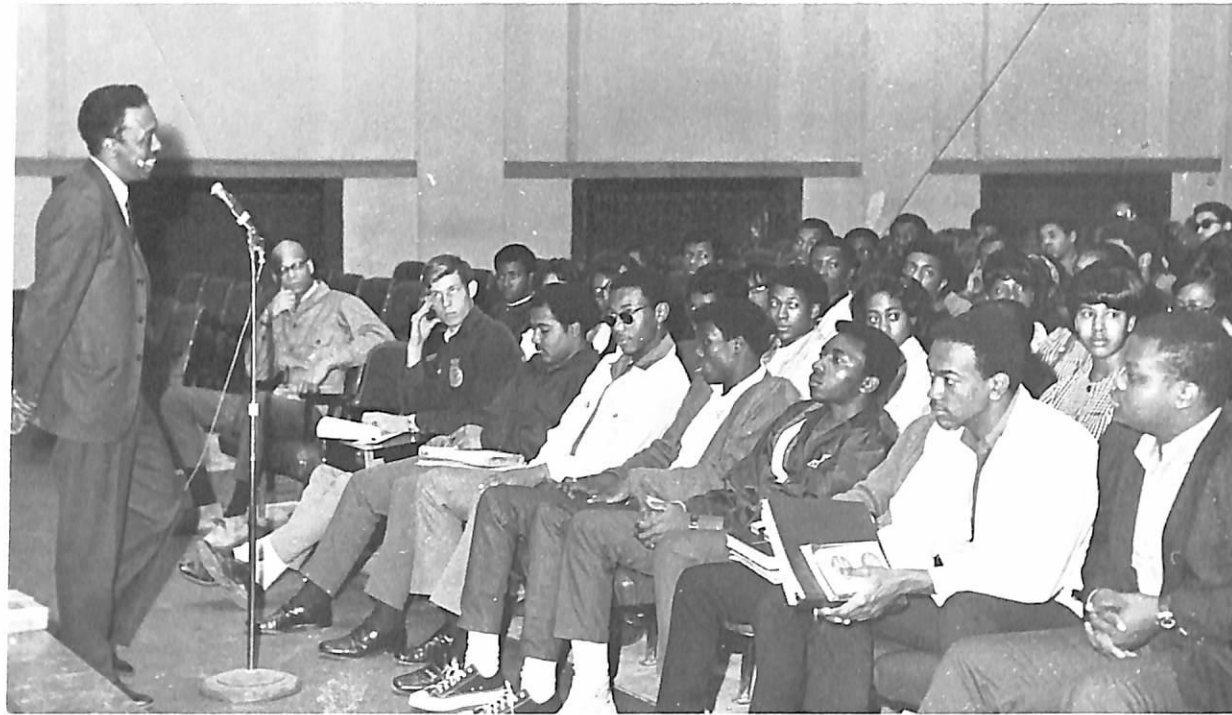

## COUNSELING STARTS WITH PSYCHOLOGY



Associate professor of psychology, Dr. Lucy Wilson, who is also director of the University Counseling Center, is teacher of this course in psychology.

Pictured after a University-sponsored workshop for counselors are Mrs. Mary Curry, Wharton Junior High School Guidance Counselor; former Student Council President Obie McKenzie, who received the master's degree in Guidance from the University; Placement Bureau Director Mrs. Annie G. H. Sasser and Andrew Minor.



Counseling Center staff member, Mrs. Mildred Crouch, assists a student with a personal problem.



Counseling Center staffer Kenneth Thomas prepares to play back a tape from a counseling session demonstration for interested students.



One phase of psychological testing calls for complete relaxation. 213  
Test is administered by Dr. Lucy Wilson.



ACTIVITIES IN THE AREA OF ENGINEERING



A course in carpentry taught by Professor of industrial education, Leon C Farbes.



A course in mechanical engineering is taught by Mechanical Engineering Department head, Mrs. Yvonne Y. Clark.



Student instructor Howard Brown administers preliminary test for field vision to a student in driver education under the supervision of the course's regular teacher, P. E. Stewart.

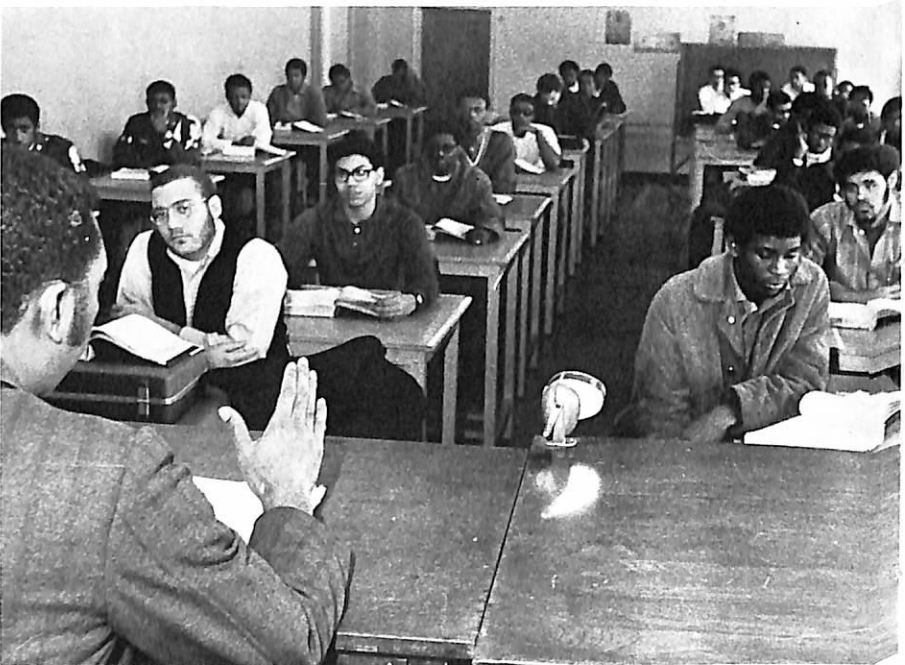

An engineering faculty member lectures to a class in electrical engineering.



At the Honors Program annual banquet speakers' table are Griff Watson; Dr. McDonald Williams; Attorney Donald C. Hollowell, Regional Director, Equal Employment Opportunity Commission, Atlanta; Edward Morgan, Honors Program president; Olamae Foster, assistant secretary; Janet Watson, secretary.



Honors Program Director, Dr. McDonald Williams.



The Honors Program Committee.

THE UNIVERSITY HONORS PROGRAM





Captain Edward Alston's Aerospace Studies Class on the United States Space Program studies models of Apollo moon rockets.

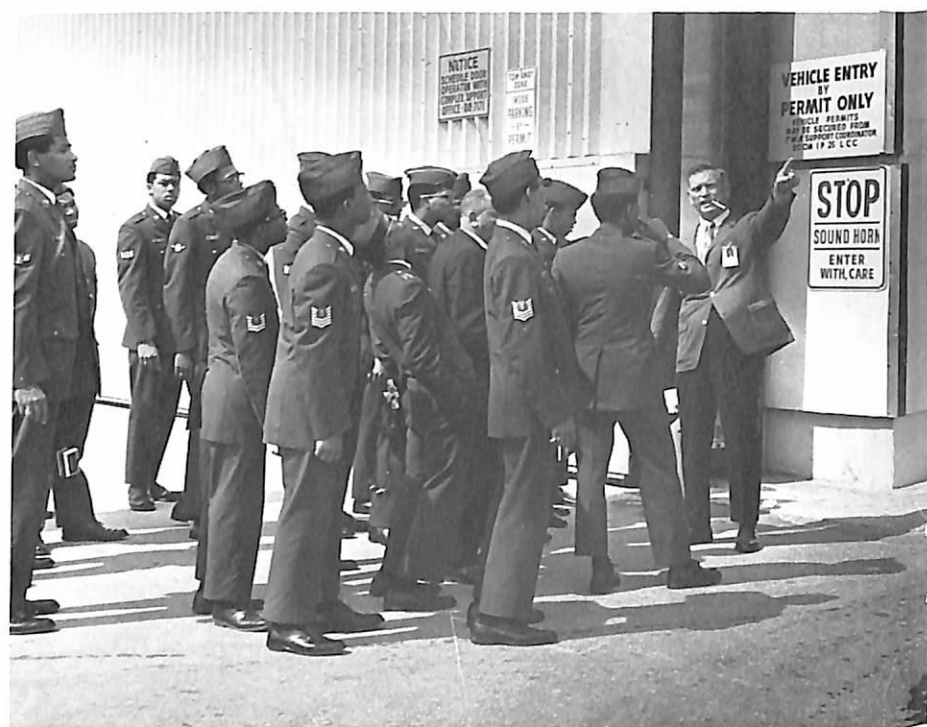

AFROTC cadets of Detachment 790 arrive for a visit at the Cape Kennedy Space Center in Florida.

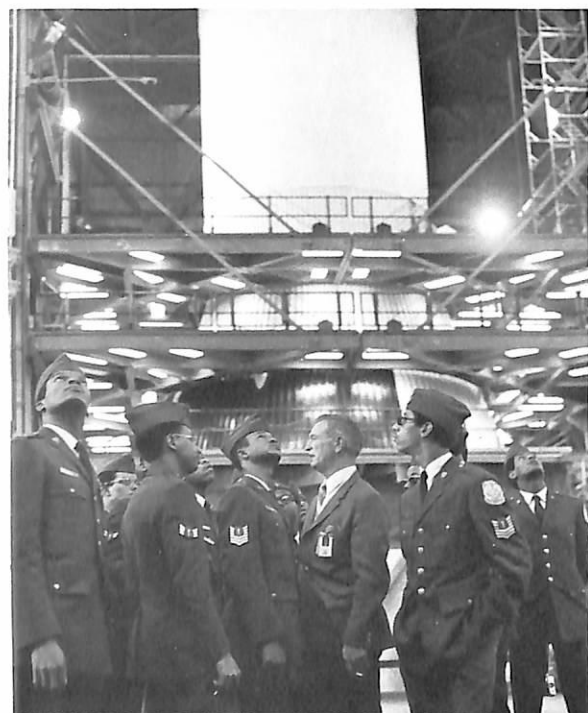

Cadets are fascinated by the sight of Apollo 14 being readied for a launching later this year as they are briefed by National Space Agency Chief of Protocol, John Applewhite.



Visiting 790 Cadets could not resist the urge to abandon their shoes and try out the waters of the Gulf of Mexico.



Cadets get a close look at Space Control

## DETACHMENT 790 LOOKS INTO SPACE



Cadets Perry Scott, Larry Newman and Bryan White at Kennedy Space Center with troubled, history-making Apollo 13 and its Saturn V rocket in the background





**ARNOLD AIR SOCIETY—Seated:** Walter J. Harris Jr., Frederick A. Scott, Gary L. Anderson, Houston Roberson, Samuel Williamson. **Standing:** Walter L. Dewitt, Danny W. Myers, Edward Gray, Bruce A. Bolton, Samuel E. Boswell, Carus J. Straughn, Thomas A. Clark, Donald W. Newton, Gerald B. Gooden, Ferdie Williamson Jr., Rhynia C. Weaver, Roscoe N. Richmond, Roger W. Rawls.



**NCO ACADEMY Front Row:** William Henley, James B. Jackson Jr., Emmett O'Neal Jr., Wesley Lee Davis, Godfrey A. McNamee, John L. Grandberry. **Standing:** Carus Straughn (Commander), George Kendrick, Gary Davis, Harrison Rutledge Jr., Arthur L. Robinson, Jerry A. Rowland, James E. Dawson, Robert L. Smith, Warner L. Alston.



**ANGEL FLIGHT—Seated:** Mrs. Gwendolyn F. Henry, Adviser, Pamela Murray, Emma R. Locust, Ethel P. Harper, Sue Douglas, Brenda Swain, Margaret M. Boyd, Sandra Dickerson, Valerie Simmons. **Standing:** Janice M. Owens, Carol Agnew, Gillie Shelton, Vewell Daniels, Jean L. Flagg, Ruby M. Jeans, Anita Oglesby, Sandra V. Williams, Georgia E. Gibbs, Elma M. Black, Sandra L. Smith, Margaret Jerrilyn Boyd, Arie B. Jackson, Jacqueline, Peggy Joyce Lewis, Ann Wellington.



**HONOR GUARD—Seated:** Thomas Clark, Samuel Williamson, Edward Gray. **Standing:** Byron B. White, William Harvey, Bernard Woody, Malvin Hayes, Chester Mays, Alston Warner.



**AFOTC CADET GROUP—Seated:** Frederick Scott, Gary Henderson, Donald Newton, Walter Dewalt, Ferdie Williamson, Houston Roberson, Danny Myers, Edward Gray. **Standing:** Bruce Bolton, Carus Straughn, Thomas Clark, Oliver Logan, Jr., Ronnie Cleveland, Aaron Smith, Jr., Steven Harris, Gerald Gooden, Walter Hemphill, Larry Miller, Samuel Boswell, Rhynia Weaver, Roscoe Richmond, Roger Rawls, Walter Harris Jr.



**TIGER JET DRILL TEAM—Front Row:** John Applewhitt, Charles Scott, Reike Coppins, Clayborn Tyler. **Second Row:** Oliver Logan, Jr., Commander, Morris Brown, William Pugh, Jr., Irvin Hollins, Anthony Kendall, Michael Strickland, Donnie Conner, Walter Hemphill, George Wooden, Adviser.



# ... AND CLUBS OF THE ACADEMIC DEPARTMENTAL VARIETY



Technical Aeronautics Club.



Hepermots.



Institute of Electric and Electronics Engineers.



Student National Education Association.



Association For Childhood Education, International.



Music Educators' National Conference.



Student Nurses Association







This PDF Document was scanned and edited  
by Phil Yan, webmaster at Tennessee State  
University Library @ 2015