





**Tennessee  
A&I State University  
Nashville, Tennessee**



**TENNESSEAN**

JAMES A. TALLEY, Editor



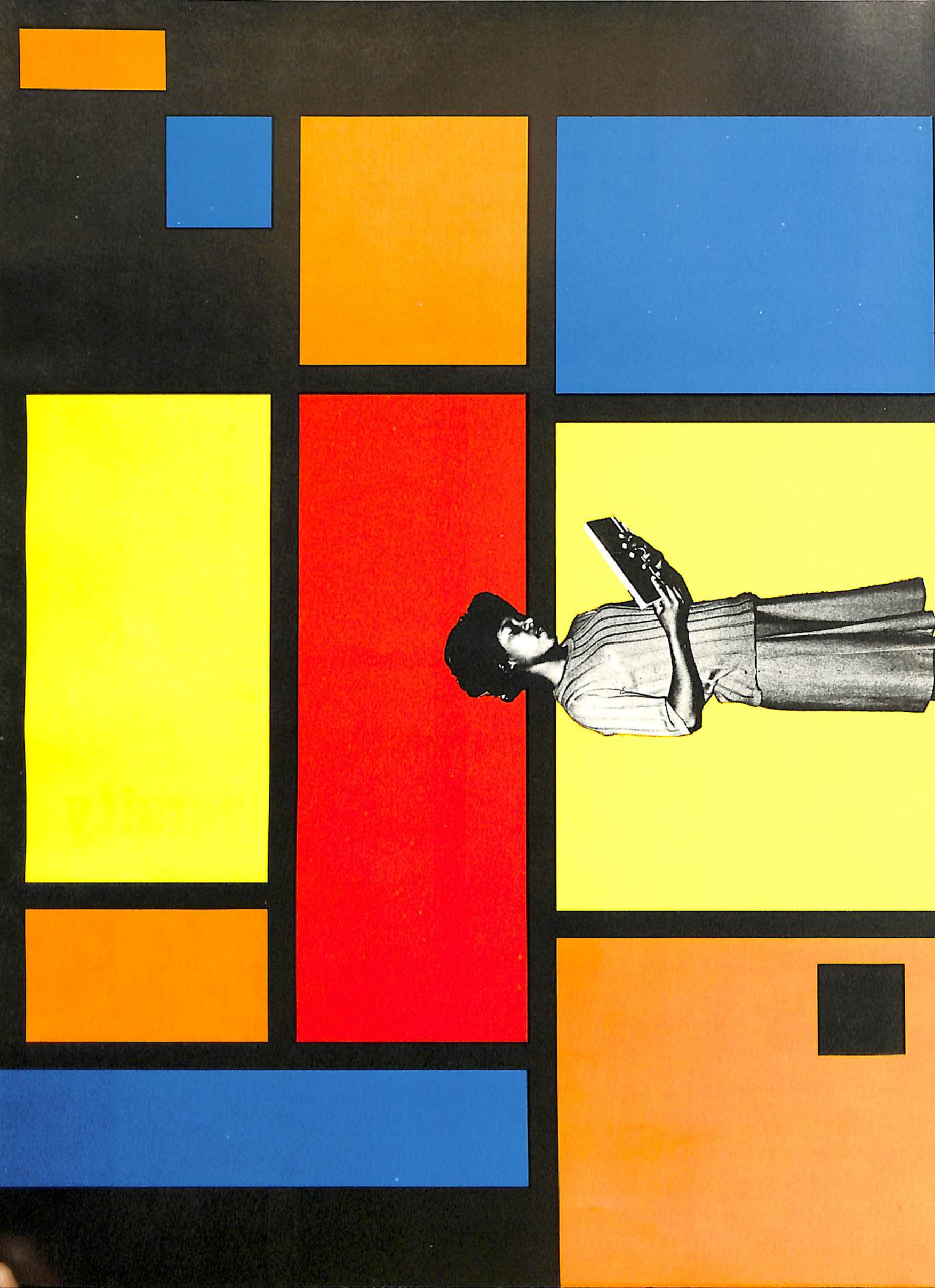

WITH THE MONDRIAN LOOK FOR ITS DESIGN, THE 1967 TENNESSEAN ATTEMPTS A DIFFERENCE IN APPEARANCE AS ONE ASPECT OF ITS TWO-FOLD PRESENTATION.

IN ITS CONTENTS, A SINCERE ATTEMPT TOWARD AN HONEST AND CANDID LOOK AT THE YEAR'S ACTIVITIES AT TENNESSEE STATE UNIVERSITY (WHATEVER THEY MIGHT HAVE BEEN) HAS BEEN MADE. IN OTHER WORDS, THROUGH ITS PICTURES AND FACTUAL WRITTEN DATA, THE 1967 TENNESSEAN IS JUST SORT OF CASUALLY "TELLING IT LIKE IT IS" (OR WAS)

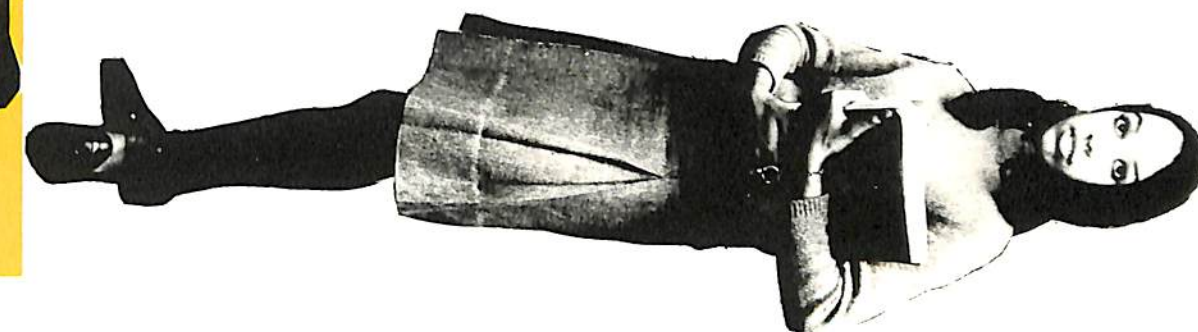

DURING SCHOOL YEAR 1966-67 AS ASPECT NUMBER TWO OF ITS PRESENTATION.

AS USUAL, SOME END-OF-THE-SCHOOL-YEAR ACTIVITIES HAVE BEEN MISSED BECAUSE OF THE DEADLINE FOR SUBMITTING COPY AND PICTURES TO THE PRINTER. BUT YOUR PLEASURE WAS KEPT IN MIND AS THE FACTS AND PICTURES AT HAND WERE COMPILED.

AND WITH THE PICTORIAL HELP OF THE UNIVERSITY'S TWINS (MAUREEN AND DAPHNE CLAYBON, DENNIS AND DONNA CRAWFORD, JAMES CLARENCE AND JAMES DAVID DELOACH, KENNETH AND KERRY JENKINS, MARIE AND MAUREEN MALLETT, JOHN MARVIN AND JAMES MELVIN SMITH, WILLIAM S. AND HOWARD S. THORNTON) TO TIE THE WHOLE THING TOGETHER, THE 1967 TENNESSEAN HOPES TO. . .

♦ ♦ ♦ DOUBLE YOUR PLEASURE



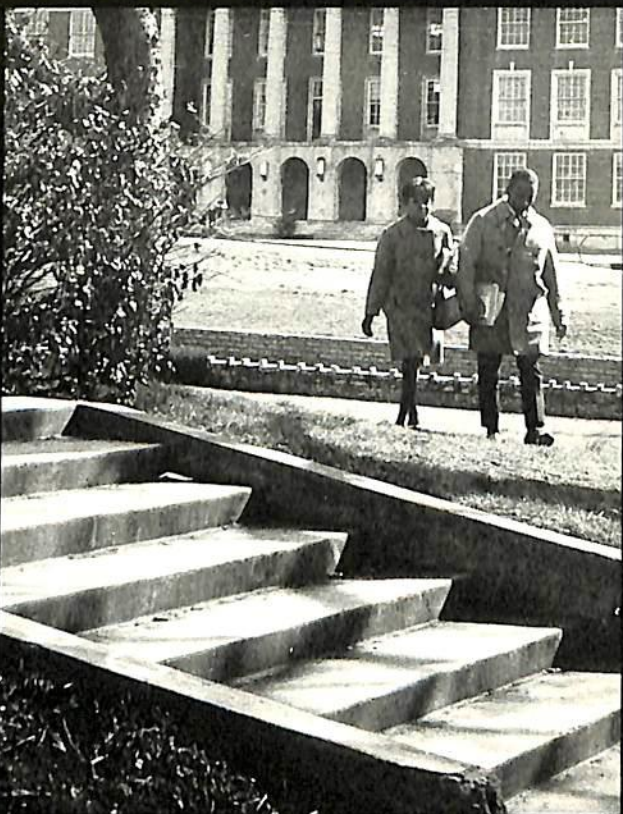
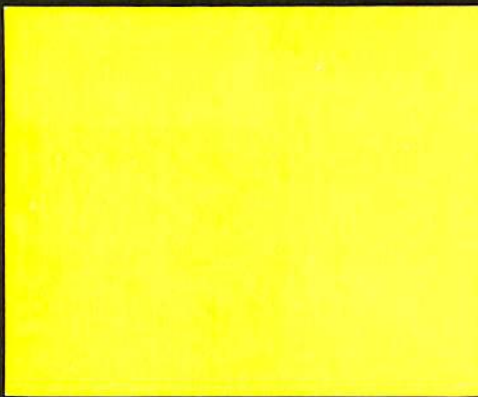



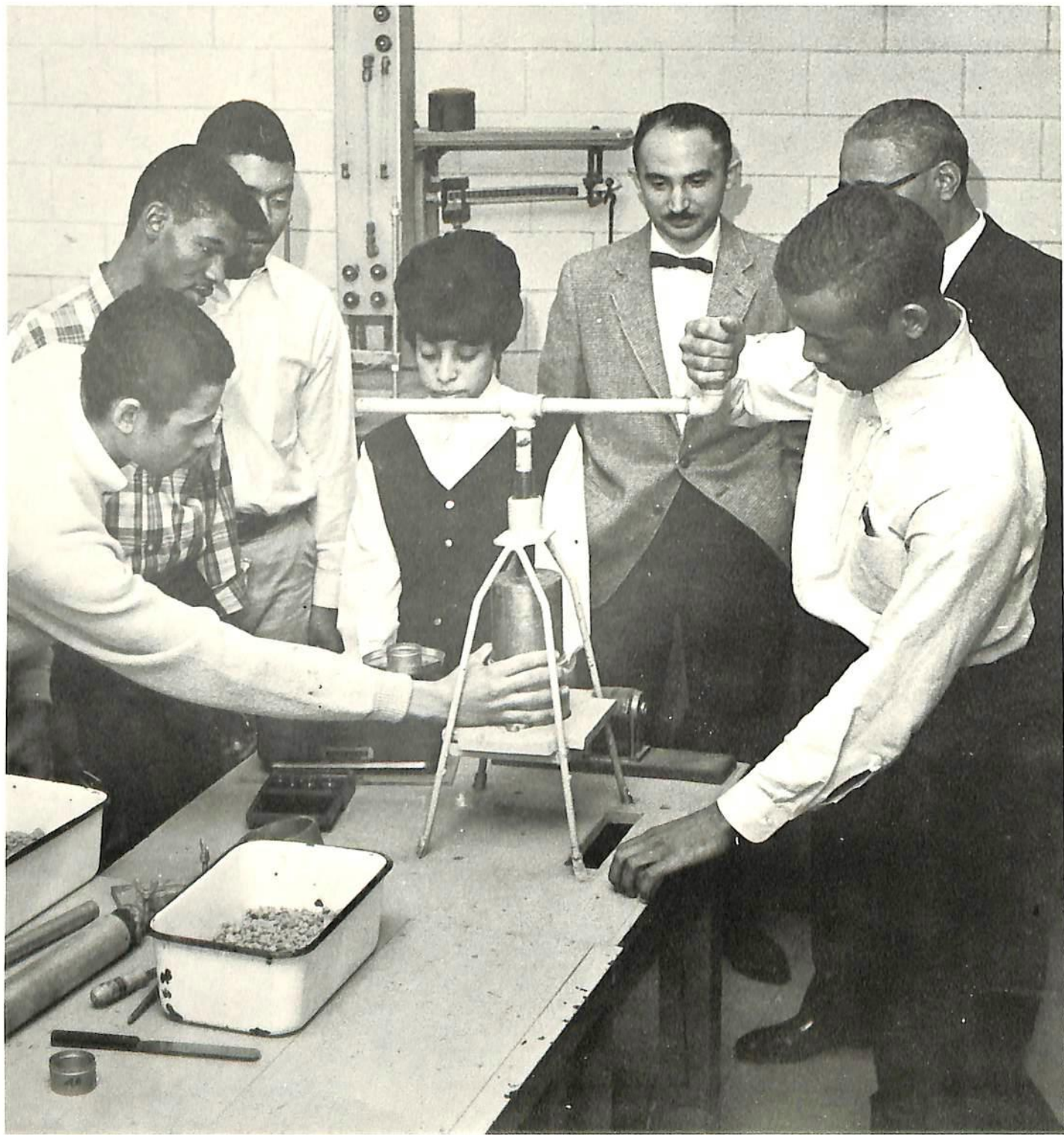
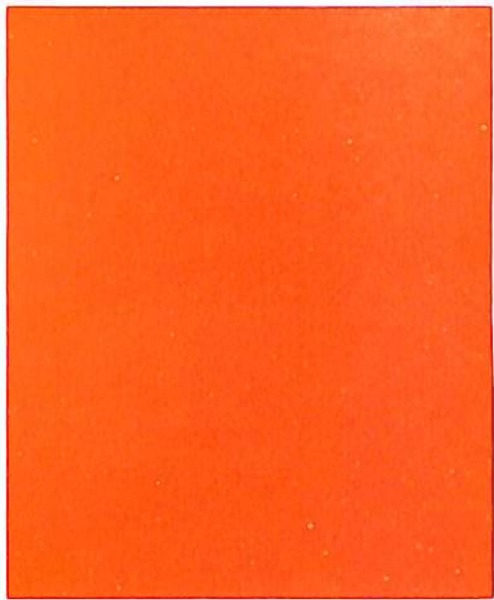



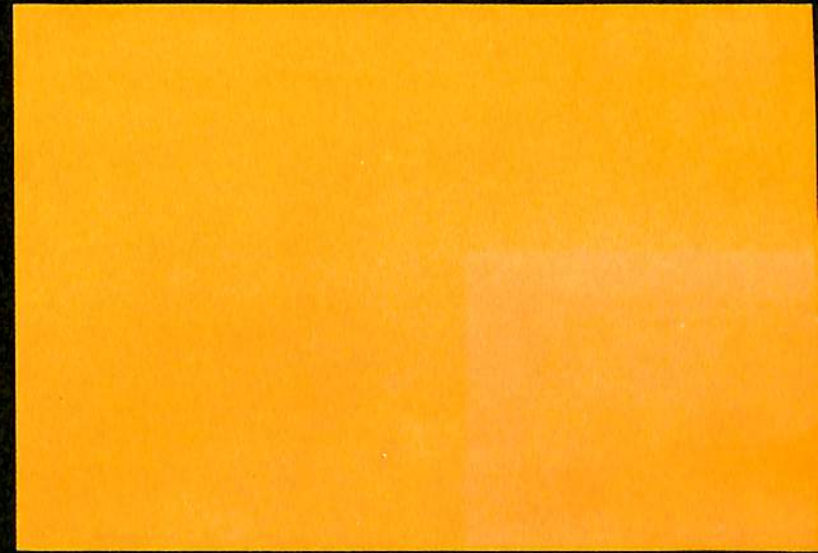
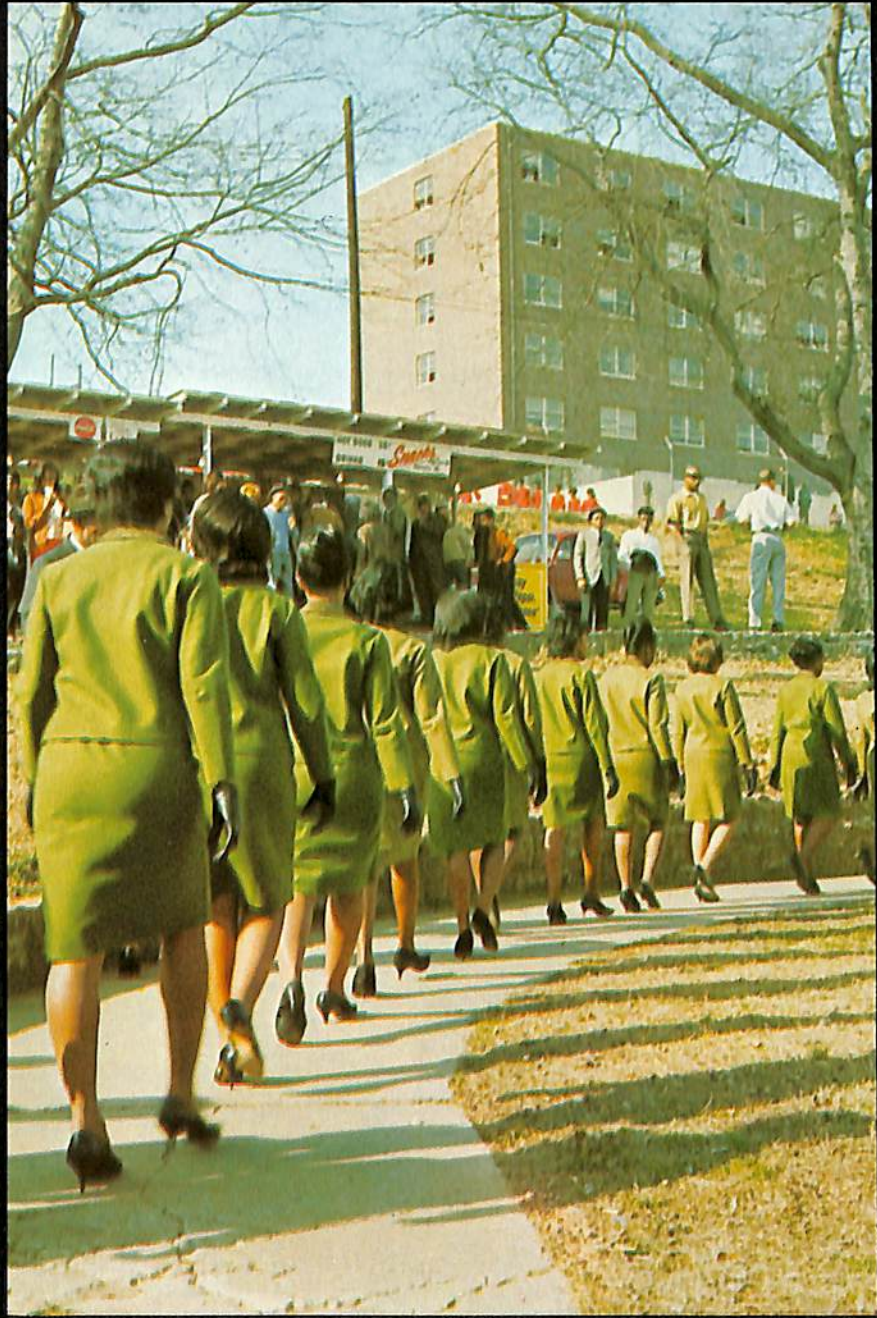
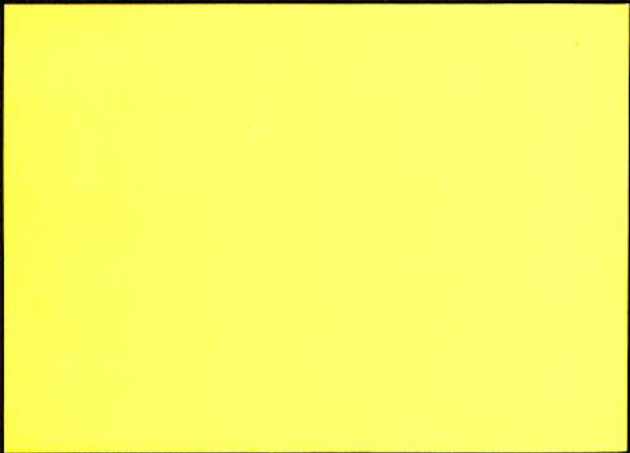
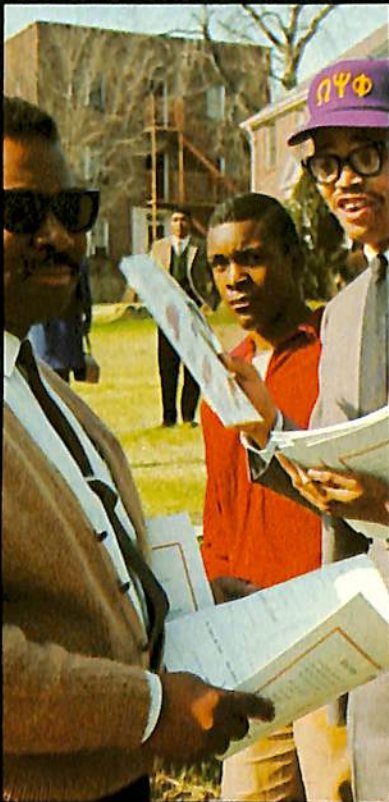



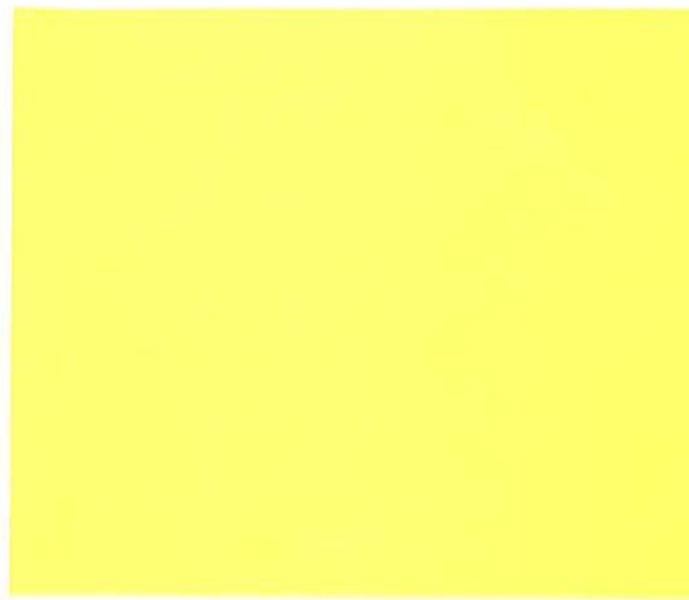
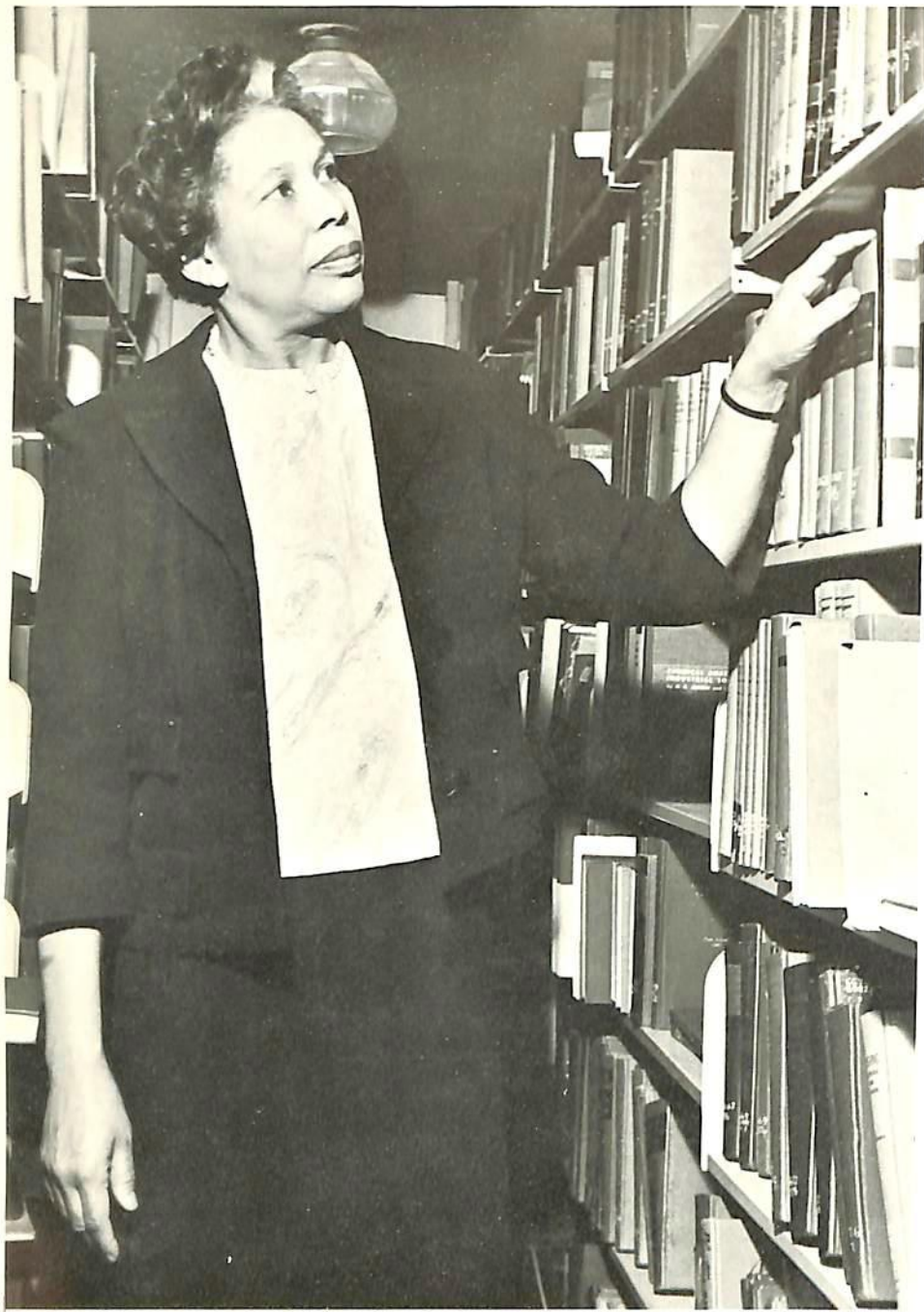



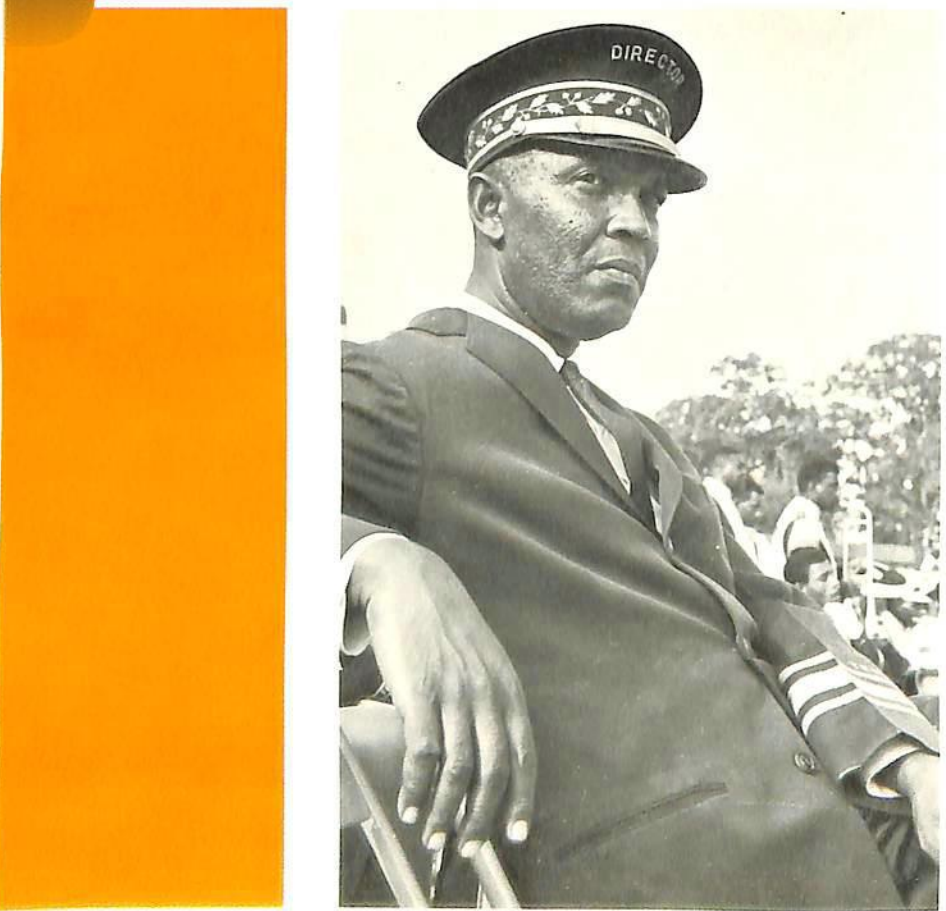



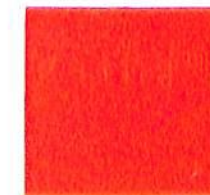
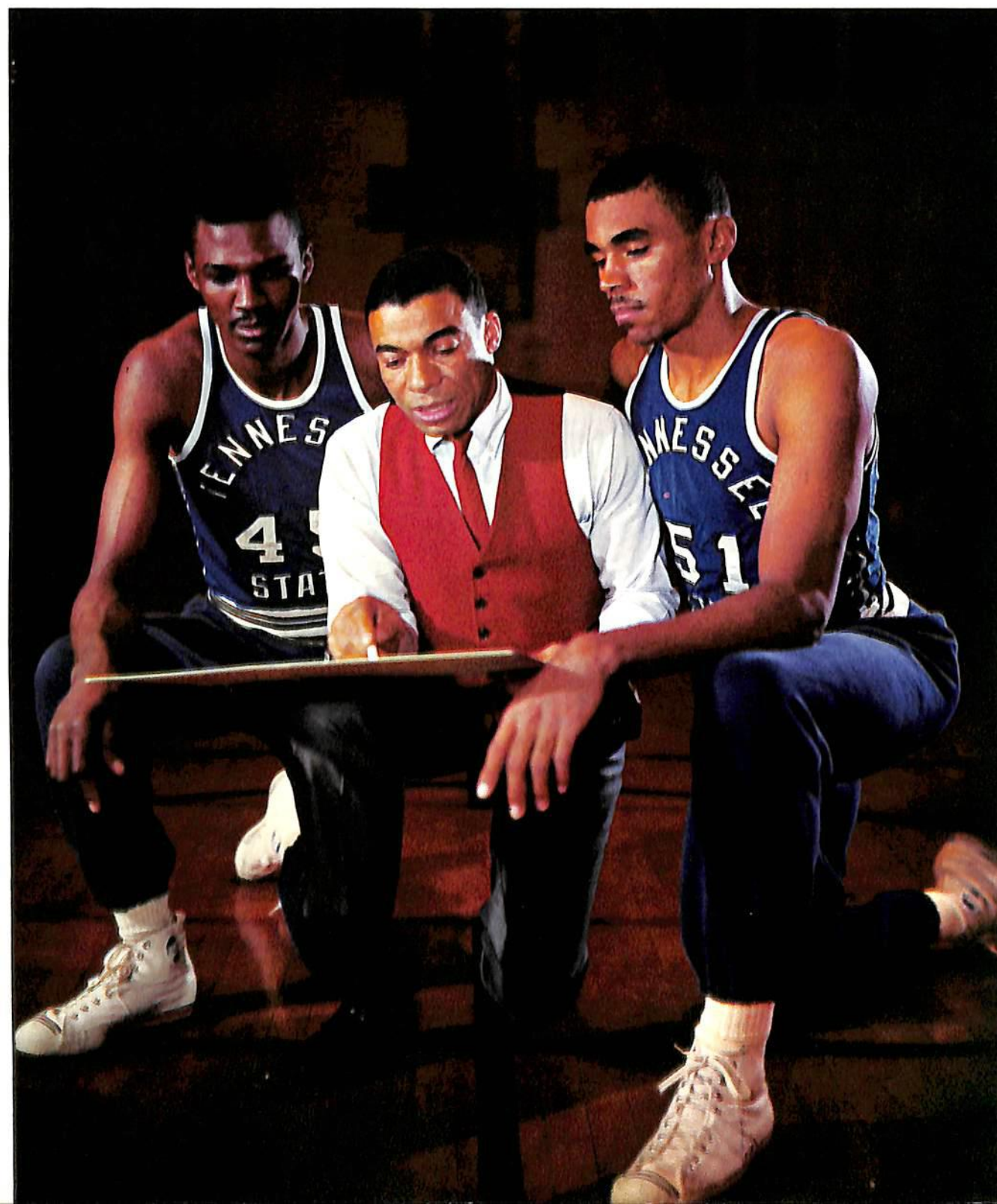



Double your pleasure with campus twins (1st row) James Clarence and James David DeLoach, (2nd row) Howard S. Thornton, Marie and Maureen Mallette, William S. Thornton, (3rd row) Kenneth and Kerry Jenkins



## Contents

Academics .....	Page 23
Athletics .....	Page 61
Seniors .....	Page 87
Campus Life .....	Page 107

The twins presented live and in color on page 5 are Maureen and Daphne Claybon, Donna and Dennis Crawford, John and James Smith.



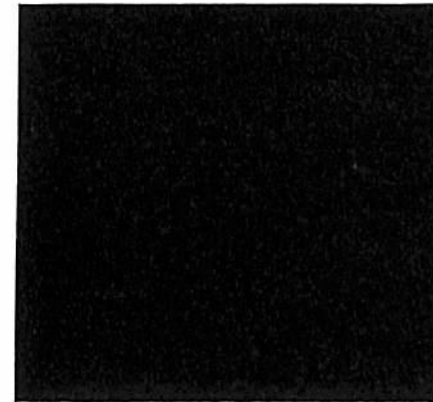

## DEDICATION

Because of her veteran status as a member of the Tennessee State University faculty, and because of her recognized interest in and dedicated work toward the welfare of the University's students for lo these many years, the Yearbook staff proudly and lovingly dedicates this 1967 edition of the TENNESSEAN to Associate Professor of Mathematics and Placement Bureau Director . . .

MRS. ANNIE G. H. SASSER







The Honorable BUFORD ELLINGTON

## TENNESSEE'S GOVERNOR



The Governor with his long-time friend and President of the United States, Lyndon Baines Johnson, on the occasion of the President's March 15 visit to Nashville.



President Davis presents the University's citation of appreciation to former Governor Frank G. Clement at halftime ceremonies of a football game in October.



President Davis with Vanderbilt Chancellor Alexander Heard (left), Graduate School Dean Hubert B. Crouch, and Student Council President Obie McKenzie after Opening Convocation.

DR. W. S. DAVIS

## TENNESSEE STATE'S PRESIDENT

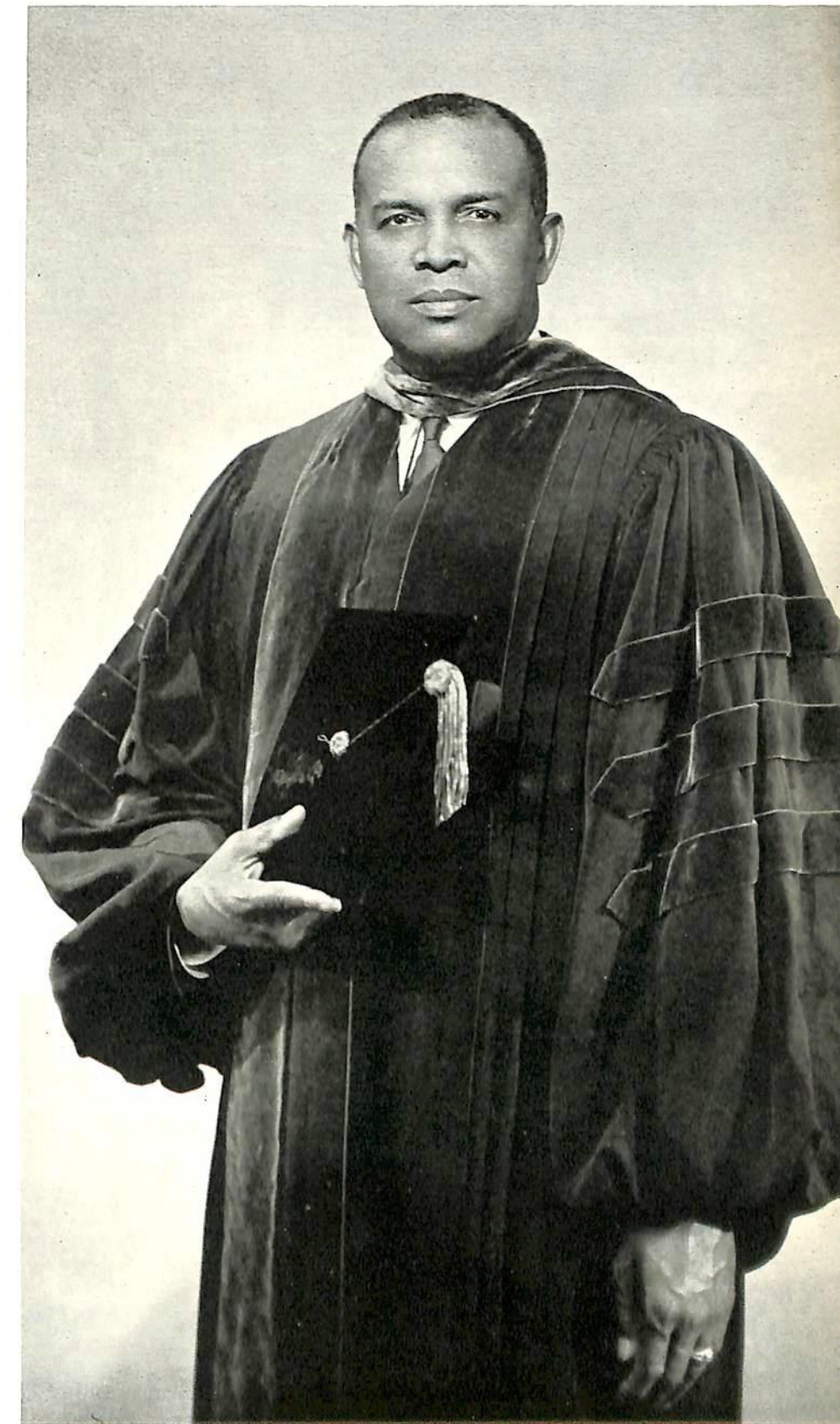





J. HOWARD WARF  
Commissioner of Education and Chairman of  
the Board

## THE TENNESSEE

Dale Glover



James H. Jones



Edward L. Jennings



Thomas M. Divine



Ernest C. Ball



Mrs. B. A. McDermott

## STATE BOARD OF EDUCATION

Mrs. Violet Parrish



J. Frank Taylor



James Williams



F. Thornton Strang



Mrs. Sam Wilson



Harold D. West





THE CLAYBON TWINS PRESENTING . . .

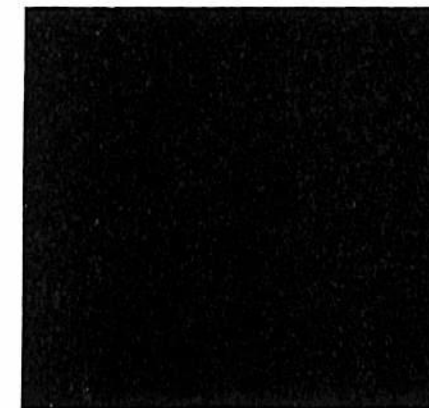

ACADEMICS





# AGRICULTURAL EDUCATION

The Department of Agricultural Education is designed primarily to prepare students to teach vocational agriculture in secondary schools of Tennessee.



Students in a Farm Mechanics course and instructor finish the construction of sides for a  $\frac{3}{4}$ -ton truck. Employing the skills of construction and self-help students learn to save labor costs.



Students with instructor, H. C. Hardy, study principles of cotton and tobacco culture, with respect to fertilizing, and producing.

## PLANT SCIENCE

The Department of Plant Science is a service area for the School of Agriculture. Two curricula are offered with a major in Agronomy and one in Horticulture for students who wish special training in the science of this special area.

# ANIMAL SCIENCE

The Department of Animal Science consists of three areas of instruction: Animal Husbandry, Poultry Husbandry, and Biochemistry. Courses are designed to give instruction in principles of livestock production and management.



In the Biochemistry Lab Dr. Andrew Bond and students study the chemical nature of the constituents of protoplasm. The course is required of majors in agricultural biochemistry, animal husbandry and poultry husbandry.

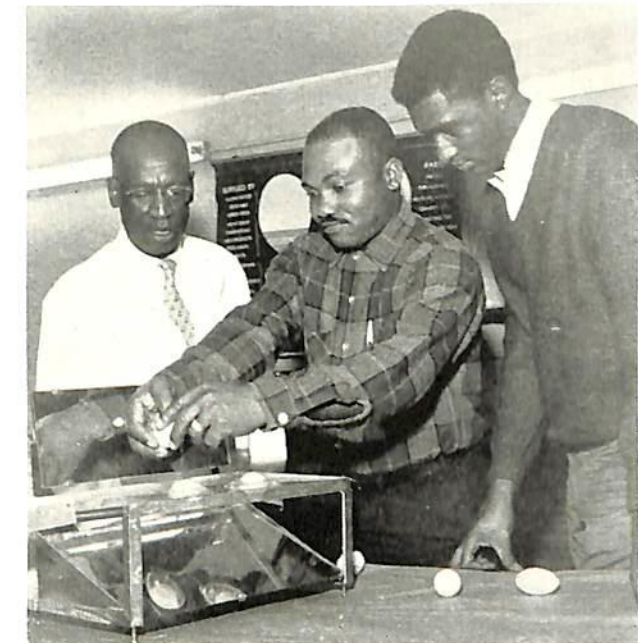

E. J. Thorton, poultry husbandry professor, instructs students in Principles and Practices of Incubation and Brooding. The course is designed to give the environmental factors affecting incubation.



Meat and Meat products, as seen in this class taught by Dr. Roland Norman, is the study of practices in butchering, cutting, processing and preserving farm meats.





In a class in clothing construction home economics majors study principles of clothing construction as applied to synthetic and blended fabrics.

## HOME ECONOMICS

The Home Economics Curricula are Child Development and Family Relationship, Clothing and Textiles, Foods and Nutrition, and Home Economics Education.



This class in Creative Arts for Young Children, taught by Mrs. M. P. Maxwell, places emphasis on the young child's use of materials such as molding materials, paints, paper, books, and musical equipment.



A class in Home Furnishing and Interior Decoration gives basic principles and shows how to use these principles in achieving results that are functional, beautiful, individual and personally satisfying.

## BIOLOGICAL SCIENCES

Courses in the Department of Biological Sciences are designed to fulfill the requirements in the areas of teacher education, professional training for the medical branches, including health and sanitation and basic biological services, graduate training of in-service teachers and professionals and service courses for other departments.

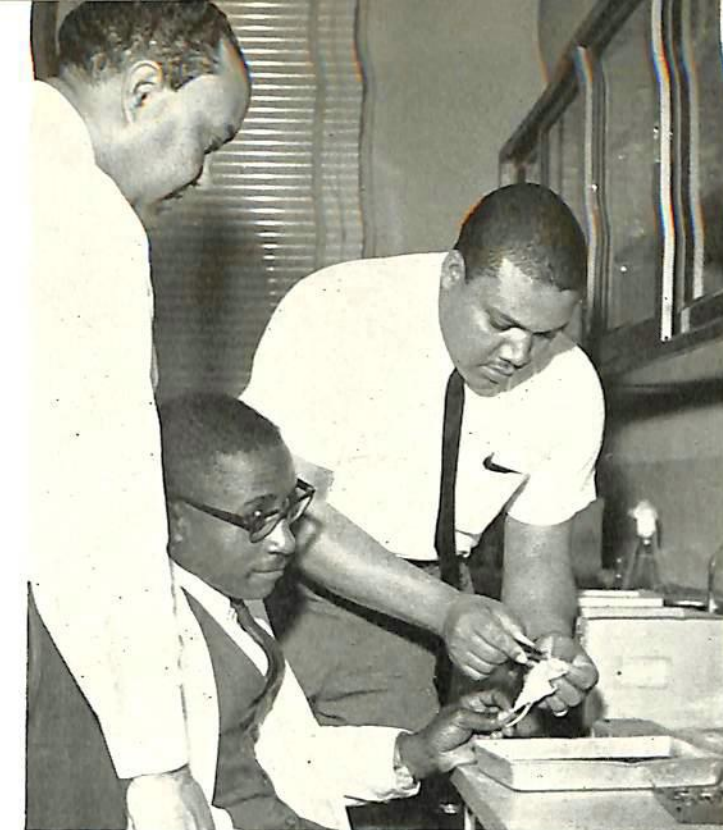

Dr. John Mallatte gives personal attention to students doing advanced individual research in a course in Methods of Research.

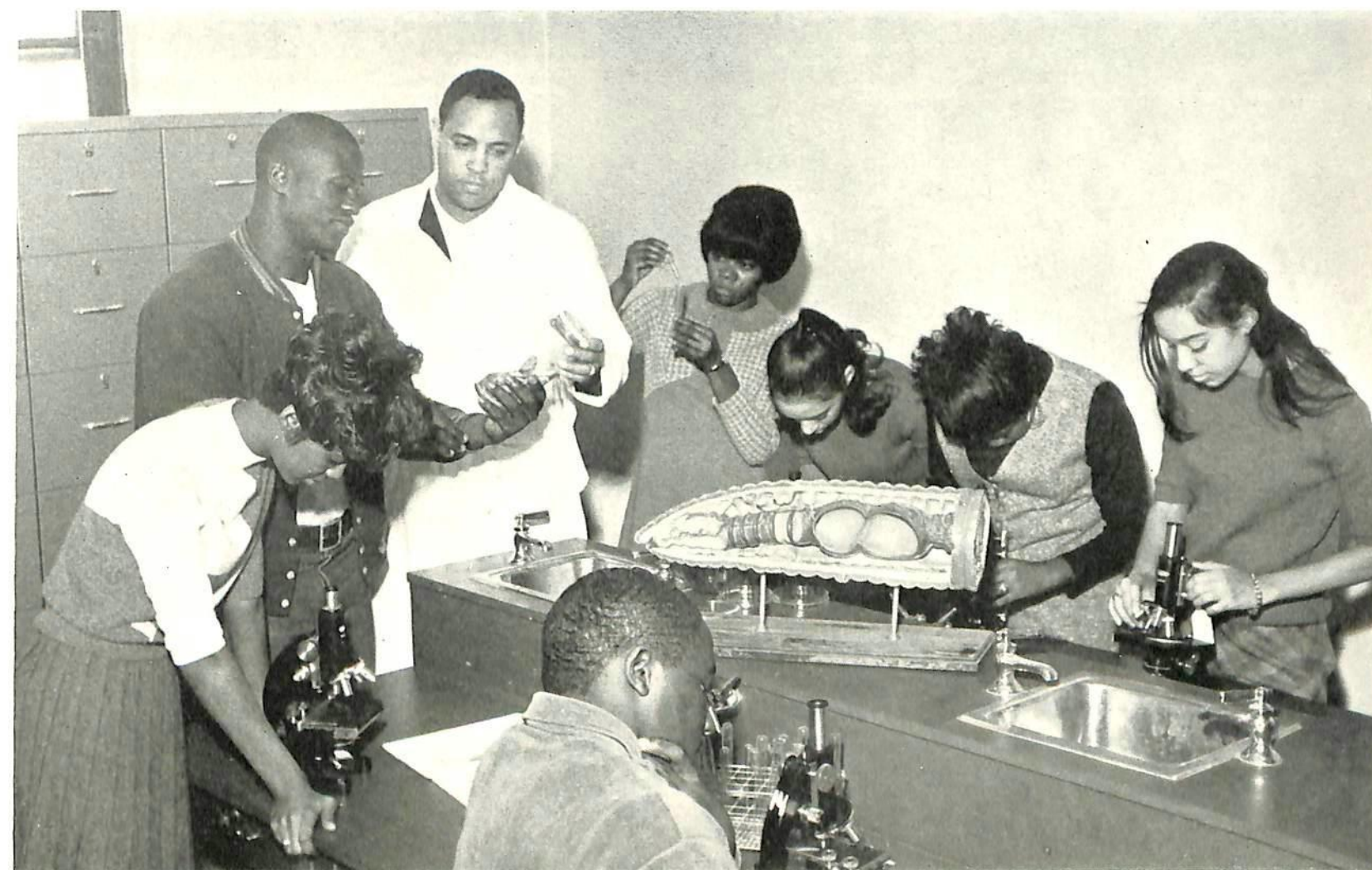

Students in biology learn the fundamentals of biology through studies of biological principles as illustrated by types of organisms, their activities and life processes. Henry A. Kean, Jr. (3rd from left) is the teacher.





In a general chemistry lab Miss Doris Simmons assists beginning students learning fundamental laws and theories of Chemistry.



Rudolph Woodberry instructs a lab in Qualitative Analysis which concerns principles underlying ionic equilibria in solutions.

## CHEMISTRY

The Chemistry Department curriculum is designed to offer a collegiate major in chemistry which satisfies the criteria generally adopted by the leading colleges and universities of the United States and by the American Chemical Society.



Another general chemistry lab studies the descriptive chemistry of important elements and compounds.



The University Psychological Services Workers Curriculum is a two-year graduate program which prepares students for careers as psychological service workers in public schools. Students acquire skill in administering, scoring and processing individual psychological tests. The program is supported by two-year fellowships of \$2,000 each year.

## PSYCHOLOGY

Courses in the Department of Psychology are designed to satisfy the needs of two groups of students: those who desire to major in psychology as preparation for a career in the field, for extensive training as background for social work, personal work, medicine or psychiatry, and those who desire psychology training as a part of the professional work for classroom teaching and other public school work.

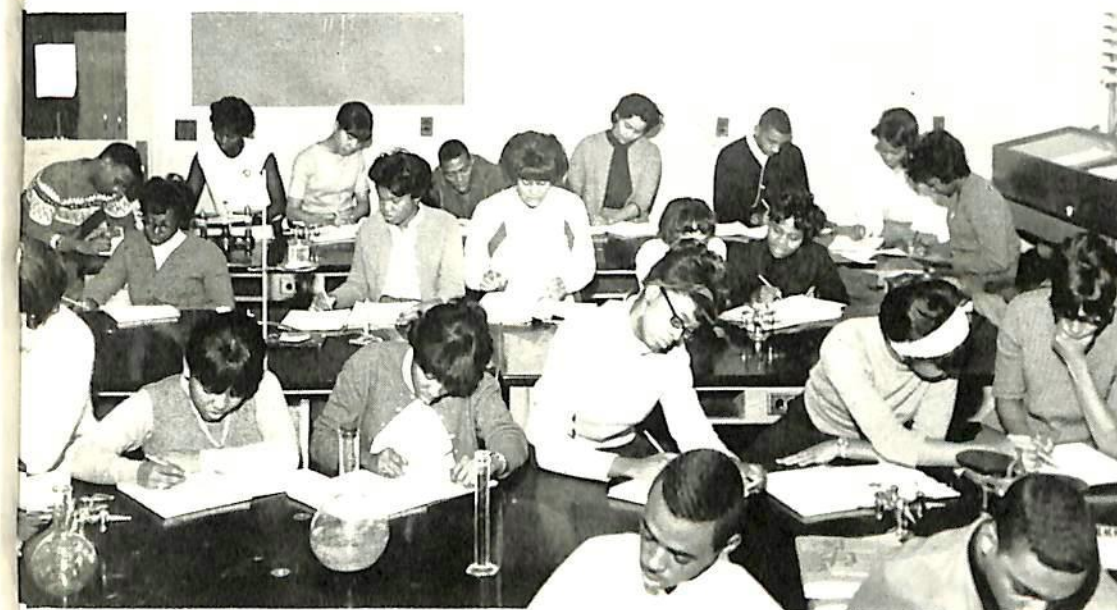

Students in natural science lab study use of scientific methods in problem-solving developed through experiences in classroom, field and laboratory.

## SCIENCE EDUCATION AND GEOGRAPHY

The Department's program is designed to meet the needs of two groups of students: those who wish to qualify for secondary school science teaching in several science fields, and those from other curricula of the university who wish to take service courses in the area of science education and or geography.

## ENGLISH

The program of the Department of English is so arranged as to serve the needs of all the students of the University, as well as to give a thorough foundation to those who desire to become teachers or specialists in the field.

Dr. Robert J. Hudson lectures to a class in English literature on major English works from the Anglo-Saxon Period to the Twentieth Century.



Associate Professor of Geography Henry Hymes lectures a class in elements of geography.

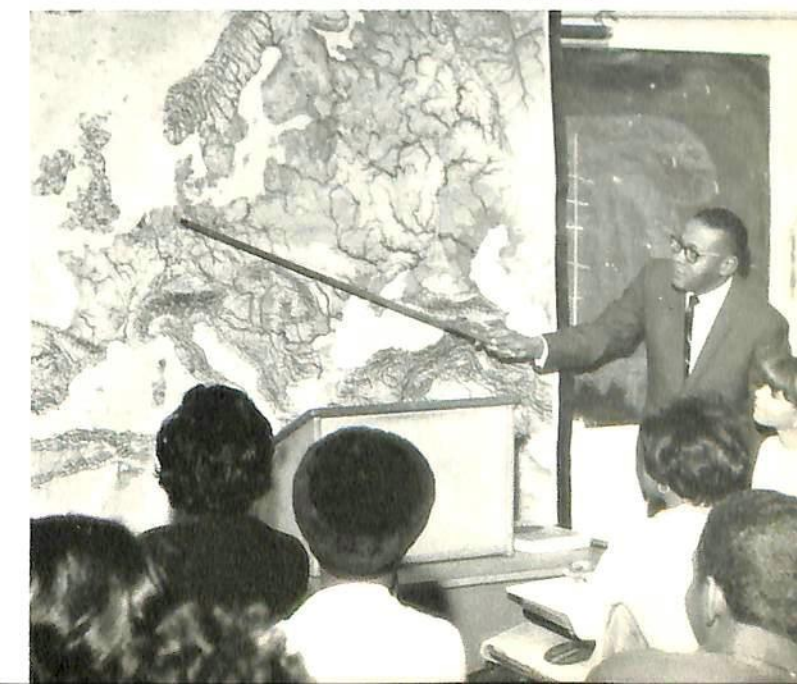





In a general chemistry lab Miss Doris Simmons assists beginning students learning fundamental laws and theories of Chemistry.



Rudolph Woodberry instructs a lab in Qualitative Analysis which concerns principles underlying ionic equilibria in solutions.

## CHEMISTRY

The Chemistry Department curriculum is designed to offer a collegiate major in chemistry which satisfies the criteria generally adopted by the leading colleges and universities of the United States and by the American Chemical Society.



Another general chemistry lab studies the descriptive chemistry of important elements and compounds.



The University Psychological Services Workers Curriculum is a two-year graduate program which prepares students for careers as psychological service workers in public schools. Students acquire skill in administering, scoring and processing individual psychological tests. The program is supported by two-year fellowships of \$2,000 each year.

## PSYCHOLOGY

Courses in the Department of Psychology are designed to satisfy the needs of two groups of students: those who desire to major in psychology as preparation for a career in the field, for extensive training as background for social work, personal work, medicine or psychiatry, and those who desire psychology training as a part of the professional work for classroom teaching and other public school work.

## ENGLISH

The program of the Department of English is so arranged as to serve the needs of all the students of the University, as well as to give a thorough foundation to those who desire to become teachers or specialists in the field.

Dr. Robert J. Hudson lectures to a class in English literature on major English works from the Anglo-Saxon Period to the Twentieth Century.

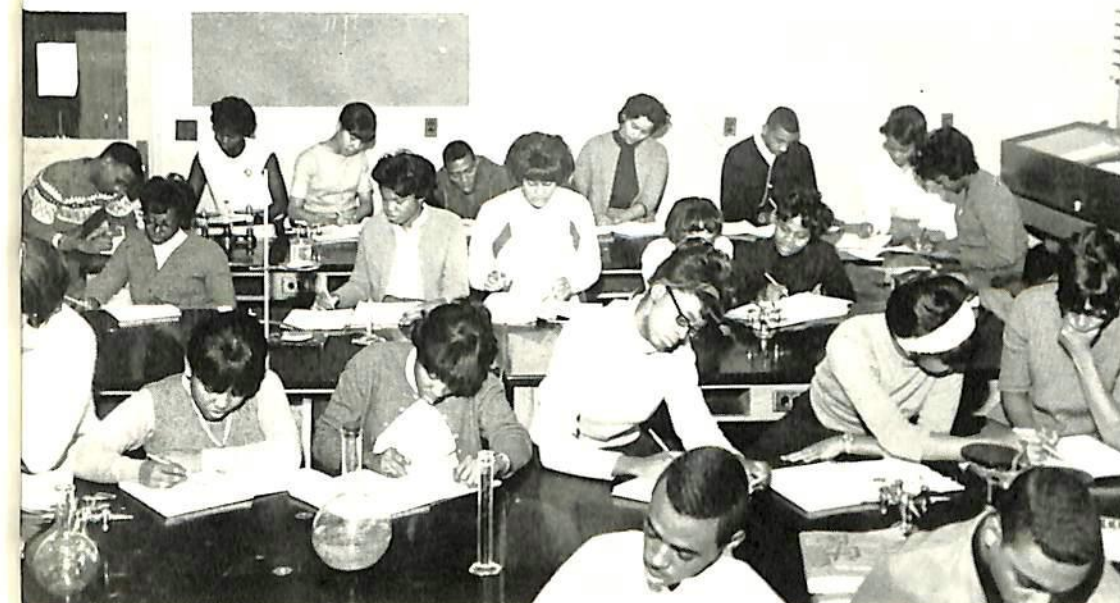

Students in natural science lab study use of scientific methods in problem-solving developed through experiences in classroom, field and laboratory.

## SCIENCE EDUCATION AND GEOGRAPHY

The Department's program is designed to meet the needs of two groups of students: those who wish to qualify for secondary school science teaching in several science fields, and those from other curricula of the university who wish to take service courses in the area of science education and/or geography.

Associate Professor of Geography Henry Hymes lectures a class in elements of geography.

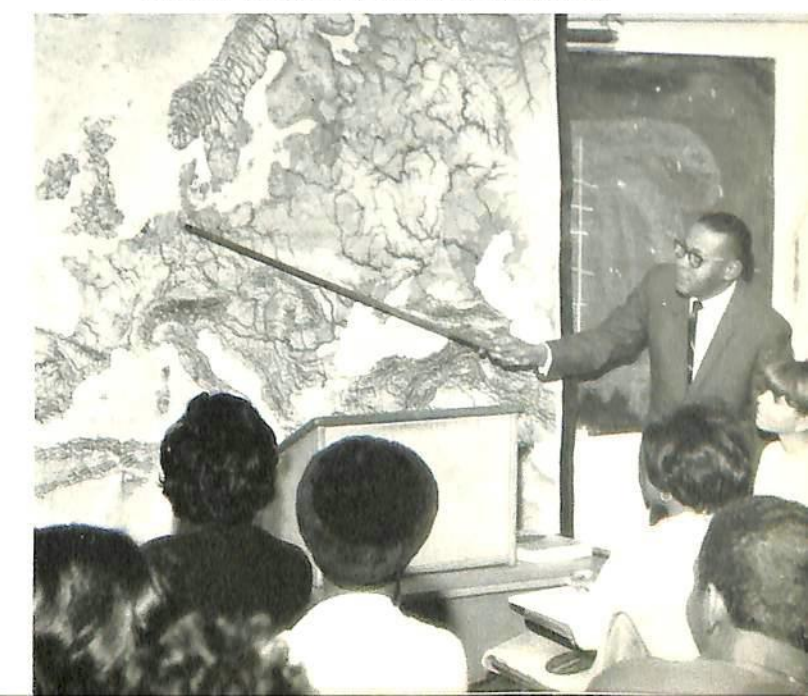



# ADMINISTRATION CURRICULUM AND INSTRUCTIONS

The Department of Administration Curriculum and Instruction is designed primarily for the training of teachers. It consists of a curriculum in elementary

education offering the bachelor of science degree; and courses in secondary education, library science and special education.



Administration Curriculum and instruction major Clarice Mason (center) gets first-hand experience in direct observation, participation and teaching in the secondary grades at Pearl High School.

# HISTORY AND POLITICAL SCIENCE

The Department of History and Political Science offers a curriculum leading to the bachelor's degree in each of its two areas.



Dr. Alonzo Stephens lectures an American History class on the beginning of our National State from 1789-1877.

# MODERN FOREIGN LANGUAGES

The curricula encompass courses leading to the Bachelor of Arts degree in French or Spanish with or without certification.



Students in intermediate French review grammar and further develop to read, speak, write and understand French.



Beginning Spanish students learn to develop ability to understand, speak, write and read Spanish.





In an advanced Physics Laboratory students study centrifugal force measurement under Edward McKay.

## PHYSICS AND MATHEMATICS

The Department of Physics and Mathematics offers programs leading to the degrees of bachelor of science and bachelor of arts with a major in Physics or Mathematics.



Physics professor Donald Savoy assists students in a Math lab.

## SOCIOLOGY

The Department of Sociology offers the bachelor's degree in social administration and sociology.

A Caseworker gets factual data from a client to assist her with a personal problem as an integral part of interviewing and case recording.



Social Administration majors work with a family with two pre-adolescent children who are having adjustment problems.







In an advanced Physics Laboratory students study centrifugal force measurement under Edward McKay.



Physics professor Donald Savoy assists students in a Math lab.

## PHYSICS AND MATHEMATICS

The Department of Physics and Mathematics offers programs leading to the degrees of bachelor of science and bachelor of arts with a major in Physics or Mathematics.

## SOCIOLOGY

The Department of Sociology offers the bachelor's degree in social administration and sociology.

A Caseworker gets factual data from a client to assist her with a personal problem as an integral part of interviewing and case recording.



Social Administration majors work with a family with two pre-adolescent children who are having adjustment problems.







## SPEECH AND DRAMA

The Departmental program in Speech and Drama is divided into two areas: Speech and Drama and Speech Correction. Chief function of the department is to train teachers in areas of Speech and Drama for public schools, colleges, and universities.

This class in public speaking stresses practice of speech composition and delivery. Students have opportunity to present short information speeches.



Students in a Drama Class study and practice fundamentals of acting technique with emphasis on voice, posture, and gesture.



Donald Sheffield assists students in reading notes in a first-year cornet class.

## ART AND MUSIC EDUCATION

The Department of Art and Music Education is organized to serve the State's art and music structure through teacher education, leadership and state-wide cooperation.



Students in manuscript writing for elementary education majors develop skill in simple letter forms to facilitate teaching reading in first elementary grades.



# ECONOMICS AND BUSINESS ADMINISTRATION

The Department of Economics and Business Administration offers courses to students planning careers in accounting, insurance and banking, financing, marketing, real estate and salesmanship.

An Elementary Accounting course, basic course in accounting theory and practice, is prerequisite to all other courses in accounting. The class is taught by Mrs. Mildred K. Gaines.

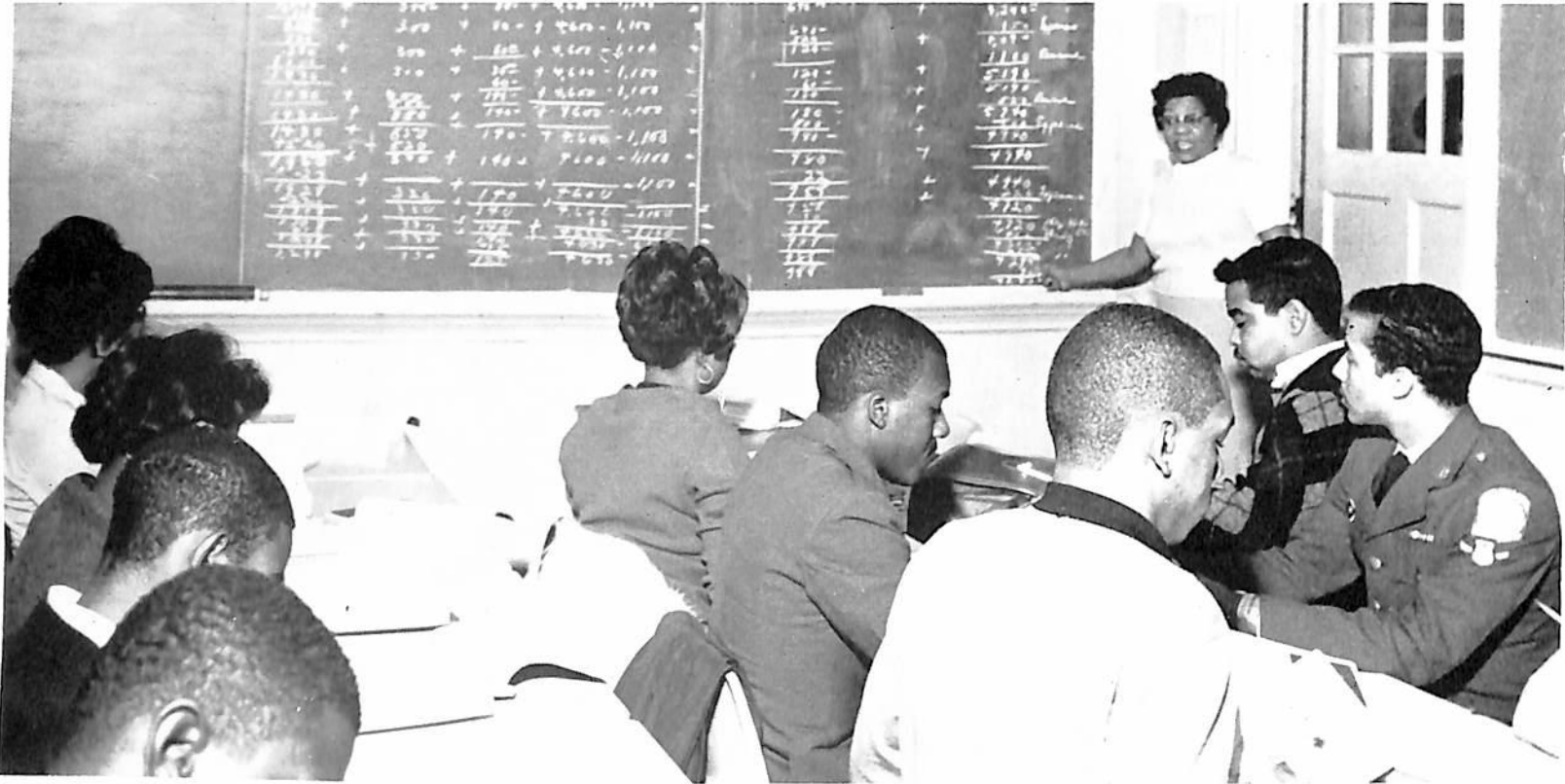

Robert M. Holzmer lectures on auditing procedures, which include principles of auditing and a critical examination of financial statements.



Students in this class of office machines receive basic instruction and training to develop reasonable skill in the operation of the calculation, duplicating and voice-writing machines.

# BUSINESS EDUCATION

The Department of Business Education's Curriculum consists of teacher education and secretarial science.



In advanced shorthand and transcription students learn skill in taking dictation and in typewritten transcription.



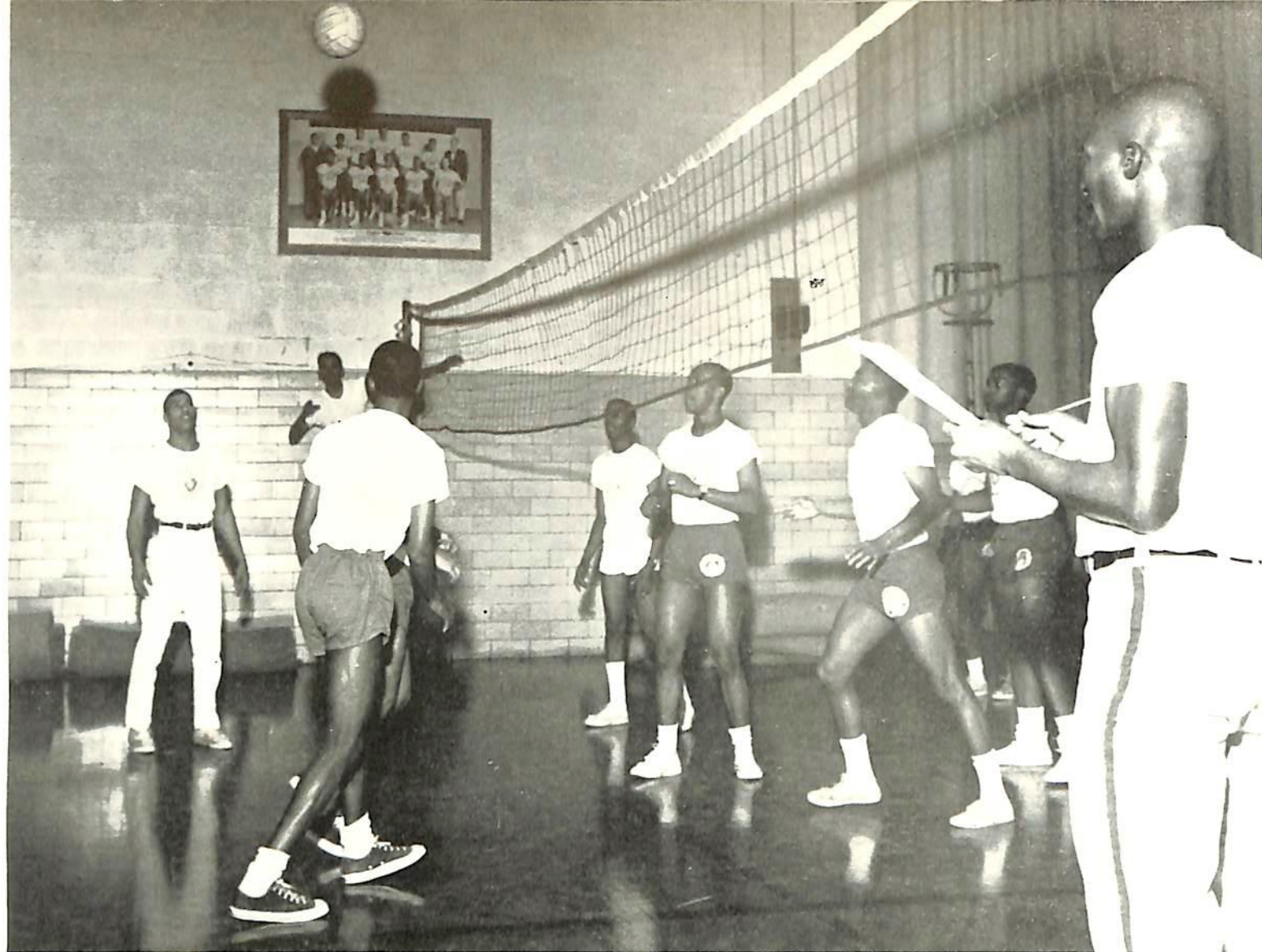

To spike or to block is an essential factor in the game of volleyball. These students gain knowledge of both from the instructor, Willie Stevens.

## HEALTH AND PHYSICAL EDUCATION

The Department of Health and Physical Education's Curriculum is designed to serve all students of the University by contributing to their health, organic vigor, and good mental and physical habits. The Department prepares prospective teachers in the field of Health Education, Physical Education and Athletic Coaching.

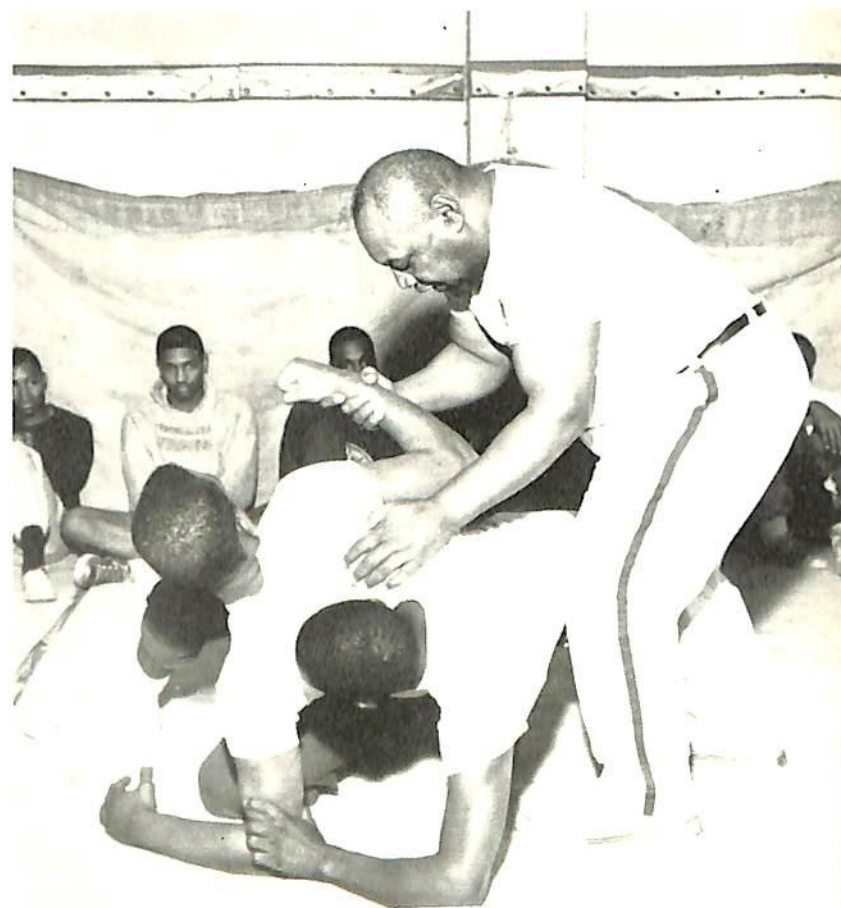

In a Wrestling class students demonstrate an action maneuver known as "The Escape." The instructor is Lawrence Simmons.

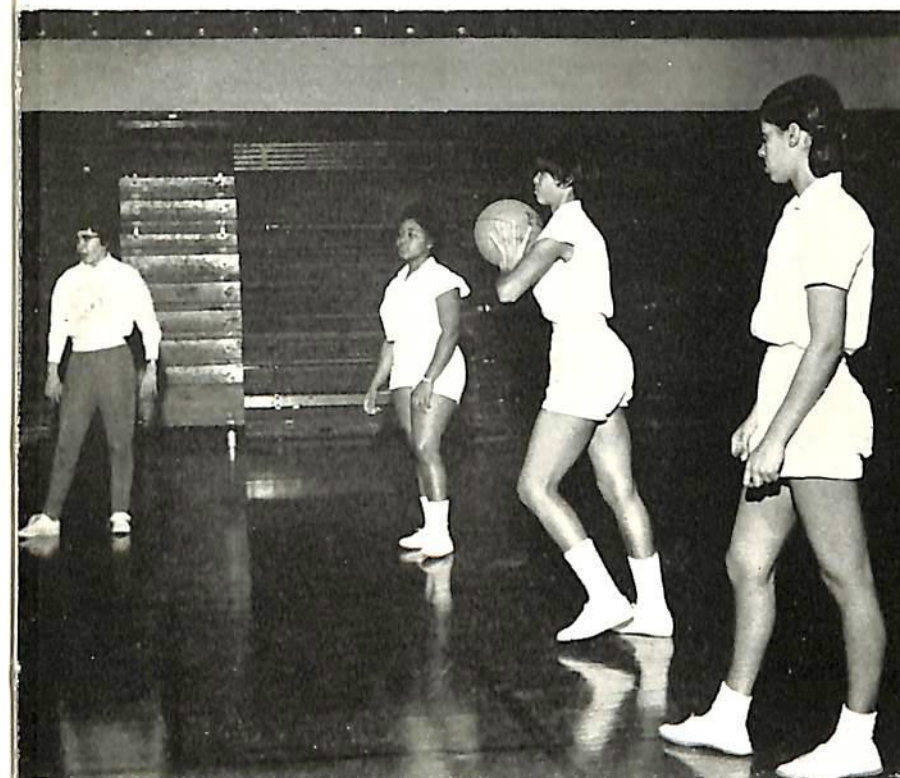

In Fundamentals and Techniques of Basketball students demonstrate the correct procedure for accuracy in passing and follow-through.



Students in Folk and Square Dance learn basic steps and patterns of square dance and folk dances from other countries.



A class in health examination discusses Heart Diseases, a Leading Cause of Death in the United States. Instructor is Dr. Pearl J. Gunter.





## ENGINEERING

The School of Engineering is divided into two articulated components of technical education, namely: 1. A bachelor of science degree program with curricula in architectural, civil, electrical and mechanical engineering. 2. An industrial education program with teacher training curricula in industrial arts education and aviation education, both of which lead to the bachelor of science degree.

Howard Fall studies design of architectural problems of a complex nature involving principles of organic order and use of structural elements.

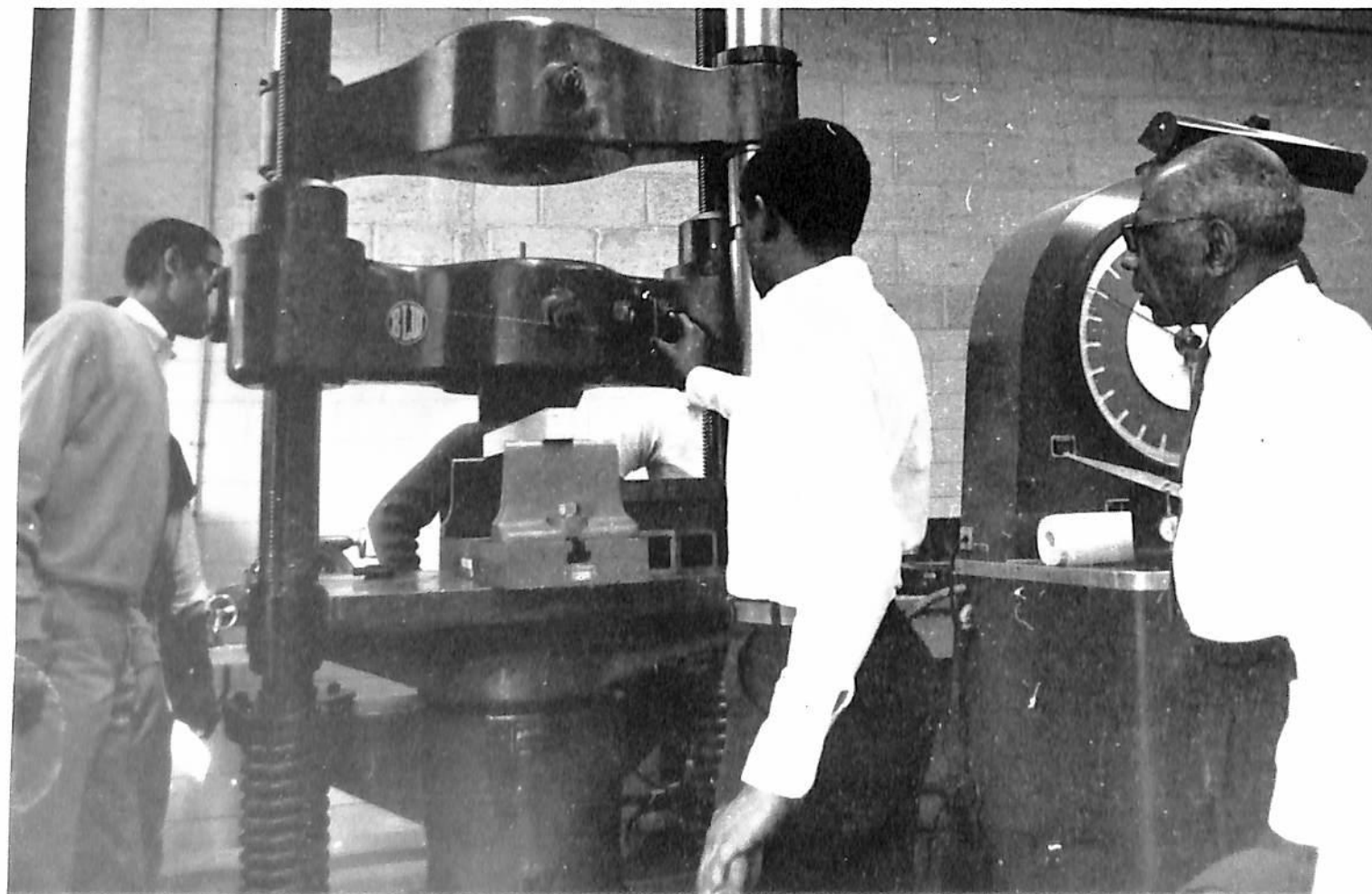

Students are seen testing properties of wood and metal in a class on material testing.



William Harper lectures to students in an industrial education methods class.

## INDUSTRIAL EDUCATION

The Department of Industrial Education is designed to prepare young men and women for gainful occupation in Industrial Arts Education, Vocational Industrial Education and Aviation Education.

Harry Lash assists students in engineering graphics, a course required of all engineering and industrial education students.



Students watch instructor Thomas Brooks as he demonstrates elementary principles of direct and alternating current generation.

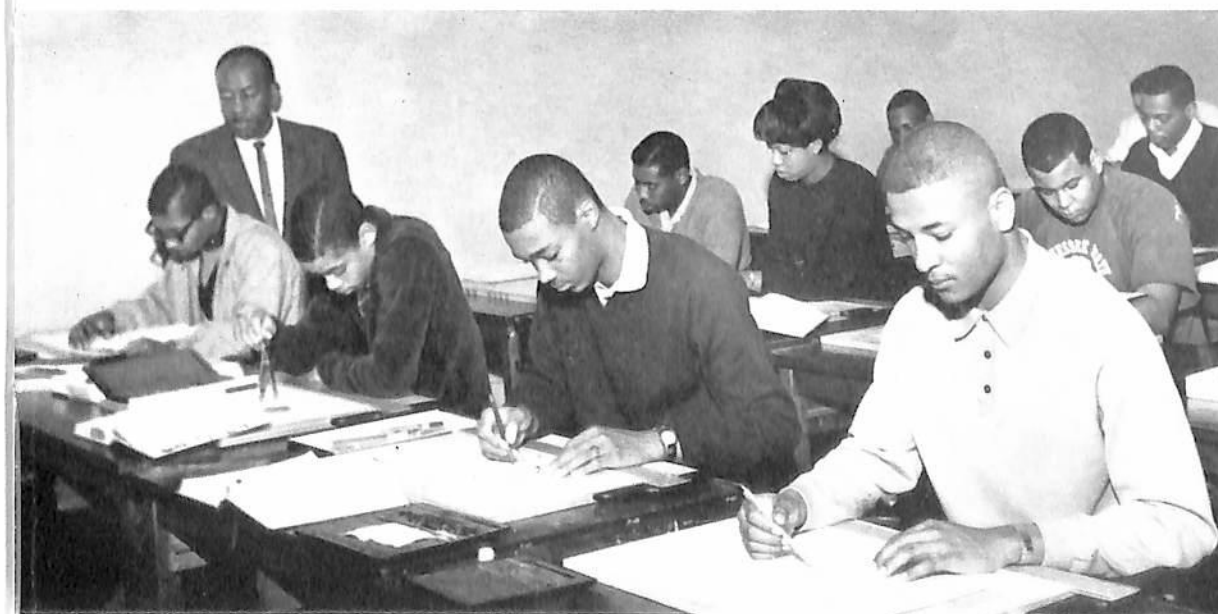





**First Row:** Walter Barber, Charles Mannie, Alonzo Minor, Willon Weston, Alton Arnold, Charles Hendricks, Michael Bivens, Charles Perry. **Second Row:** Albert Rogers (cadet major), Carl Bjaelker, Donald Pinson, Harold Speights, Laze Stewart, Andrew

Thomas, Phillip Houston, Edward Gray, Walter Wheaton (1st sgt.). **Third Row:** Leonard Woodyard, Charles Christian, William Brown, James Mitchell, Robert Houston, William Davison, Houston Kinard, John Davis.

Honor Guard. Members of this organization act as color guards for special University functions.

## AEROSPACE STUDIES

Upon graduation from the University and the Department of Aerospace Studies, students who have volunteered for this program of work are commissioned second lieutenants in the United States Air Force.

Angel Flight. An auxiliary organization of coeds interested in activities of the Aerospace Studies Department.

Cadet/Capt. Julia Otey, Cadet Lt. Addie Massey, Cadet Lt. Barbara Bracken, 1st Cadet Lt. Carolyn Baldwin, Cadet Lt. Annie Freeman, Cadet Lt. Patricia Damron.



Tiger Jets. Official AFROTC drill team, pictured after halftime performance at Florida A. & M.-Tennessee State football game



## Students Rally To AAS Blood Drive

The Arnold Air Society is a National Air Force ROTC organization for outstanding cadets enrolled in the professional officer course. The University's chapter has come to be known for its annual twice-a-year

blood drives. Students of other organizations look forward to participating in the event and contesting for awards. The organization also sponsored AFROTC activity month in April.

At the Arnold Air Society induction ceremonies conducted at WRC cafeteria this year, the oath was administered by Capt. Charles Rachel, USAF.



A pulse rate is taken . . .

The supplies are readied . . .



Blood pressure is determined . . .



Blood is given.





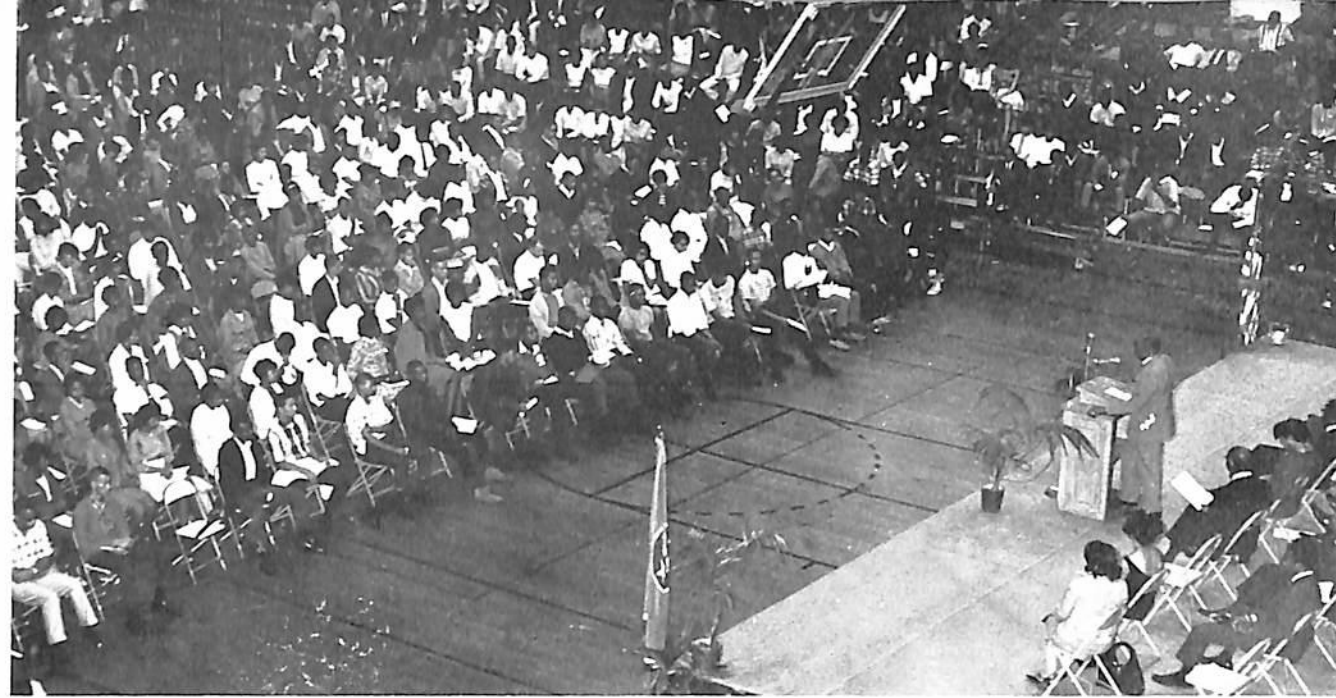

With the Freshman Convocation Crowd

# THE OPENING OF SCHOOL IS TYPICAL . . .

With puzzled Freshman . . .



With registration lines . . .



A fellow signs up for Aerospace studies . . .



Another guy studies the schedule . . .

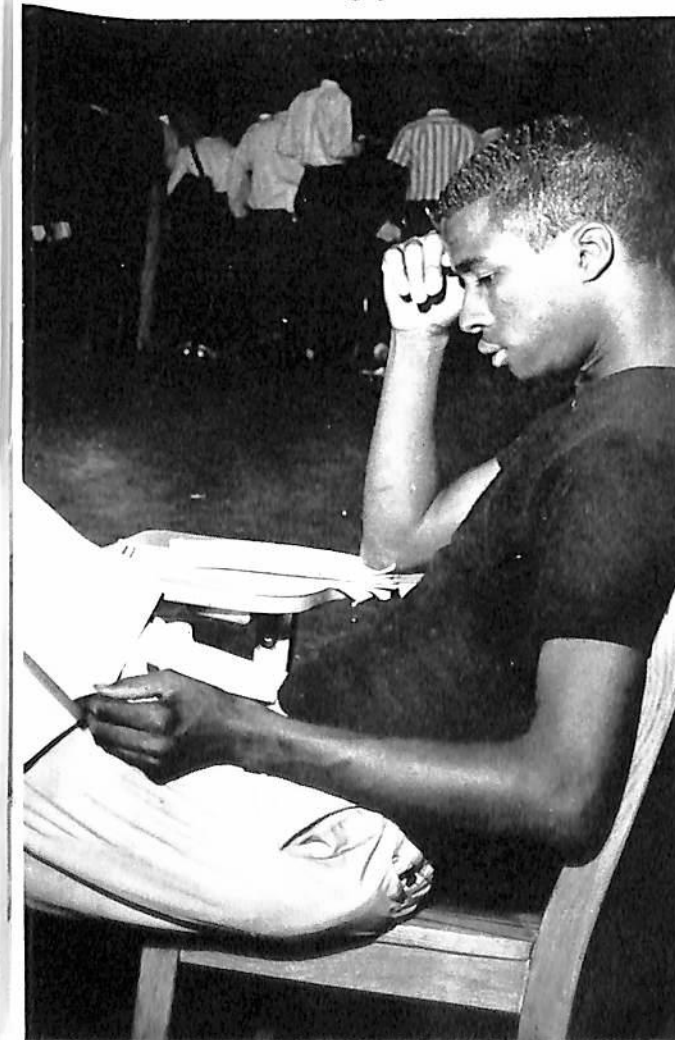

Coeds get together . . .



And another Convocation is held.

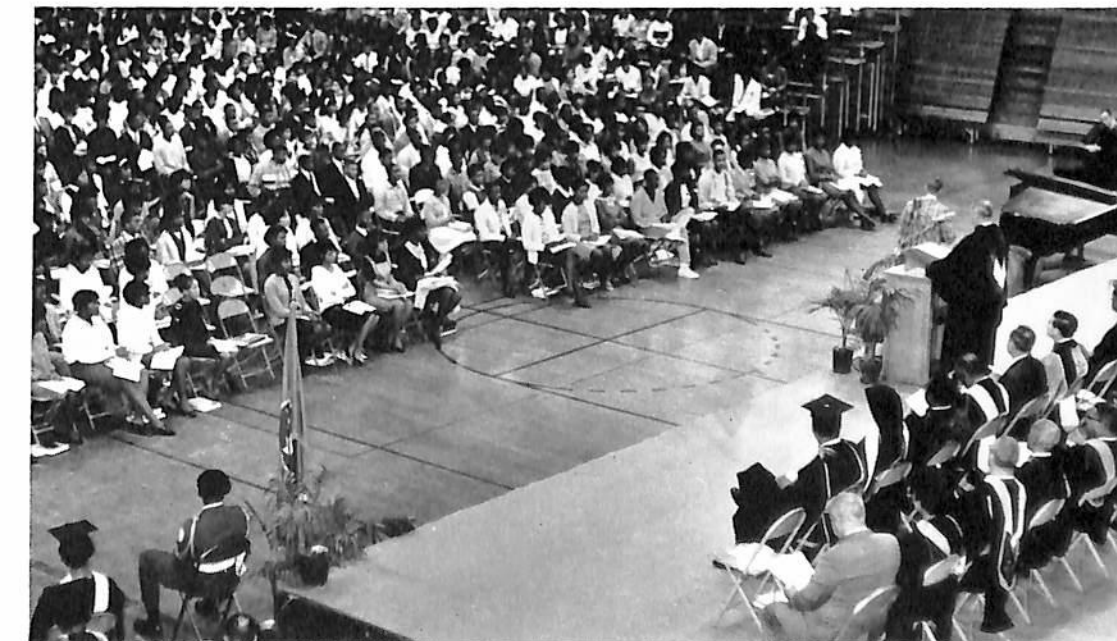





Women's track coach Ed Temple reads the METER.



The printing department's Mrs. Roxie Wright operates the collating machine.

## Faculty Caught in the Act of Being Themselves

Dean of Students Dr. J. A. Payne, Student Affairs Director Mrs. Barbara McKissack, and Cameron High School Guidance Director Benjamin Harris in the Student Union



Vice-president Emeritus Dr. A. V. Boswell pauses on campus to chat.

Football coach John Merritt's secretary, Mrs. Cecelia Lanier, at work.



Athletic director Howard Gentry and physical education head Dr. Robert S. Cobb watch a basketball game.

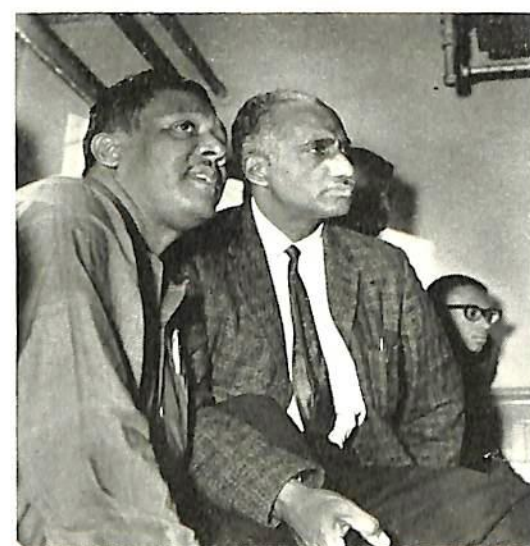

Business manager Paul King applauds the Honors banquet speaker.

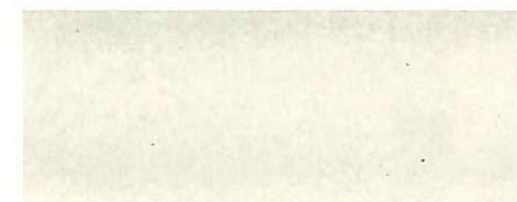
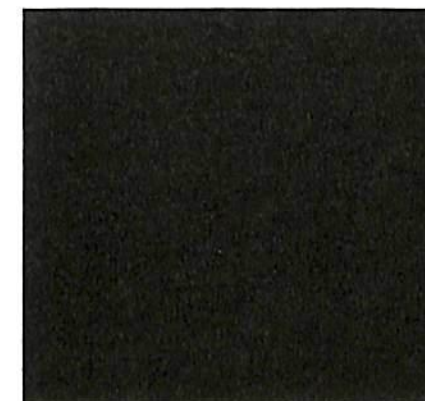

ADMINISTRATION  
AND FACULTY





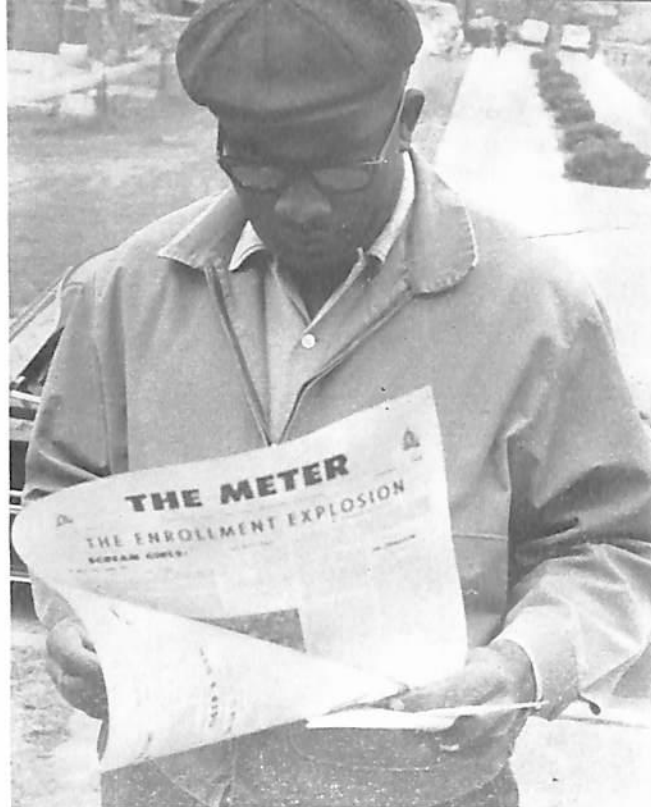

Women's track coach Ed Temple reads the METER.



The printing department's Mrs. Roxie Wright operates the collating machine.

## Faculty Caught in the Act of Being Themselves

Dean of Students Dr. J. A. Payne, Student Affairs Director Mrs. Barbara McKissack, and Cameron High School Guidance Director Benjamin Harris in the Student Union



Vice-president Emeritus Dr. A. V. Boswell pauses on campus to chat.



Football coach John Merritt's secretary, Mrs. Cecelia Lanier, at work.



Athletic director Howard Gentry and physical education head Dr. Robert S. Cobb watch a basketball game.

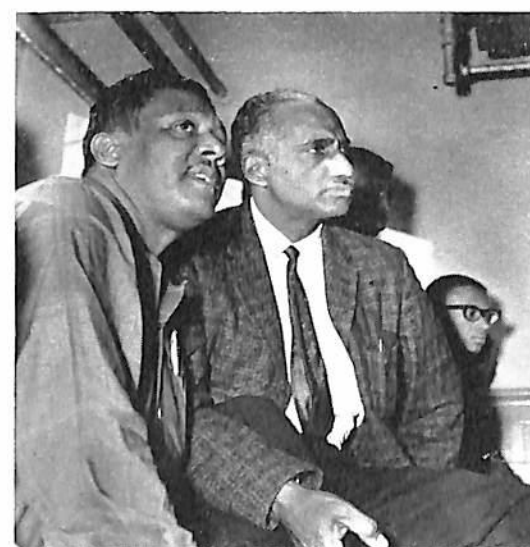

Business manager Paul King applauds the Honors banquet speaker.

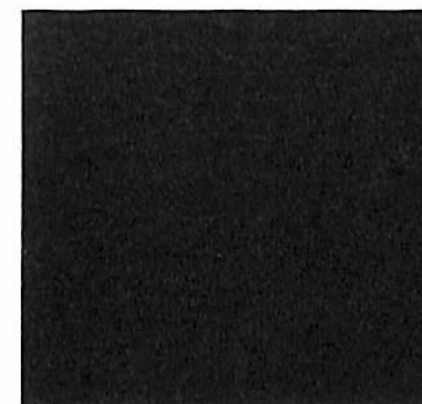

ADMINISTRATION  
AND FACULTY



# OFFICERS OF ADMINISTRATION

Dr. Ozie L. Adams  
Director of Field Services and Extension



Miss Lois H. Daniel, Librarian



B. T. Dozier, Director of Food Services



Howard C. Gentry, Director of Athletics



Clyde Bond, Director of Student Housing



Hannibal M. Cox, Lt. Col., USAF  
Professor of Aerospace Studies



Mrs. Mabel B. Crooks, Dean of Women and  
Director of Public Information



Dr. David A. Hamilton, Dean of the School  
of Agriculture and Home Economics

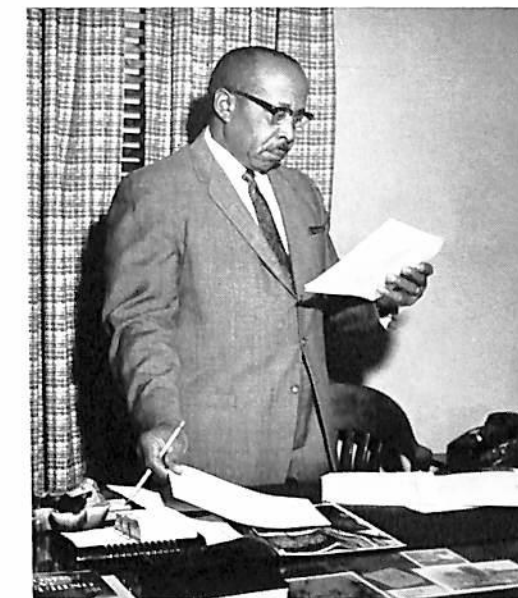

Henry C. Hardy, Farm Manager



Paul G. King, Business Manager



Carl Crutchfield  
Dean of Admissions and Records



Dr. H. B. Crouch, Dean of the Graduate School



Walter H. Dabney  
Dean of the School of Engineering

# OFFICERS OF ADMINISTRATION





Dr. Nebraska Mays  
Director of Institutional Research



Robert N. Murrell, Dean of Men



Dr. Joseph A. Payne, Dean of Students



# OFFICERS OF ADMINISTRATION

Dr. William N. Jackson, Dean of Faculty

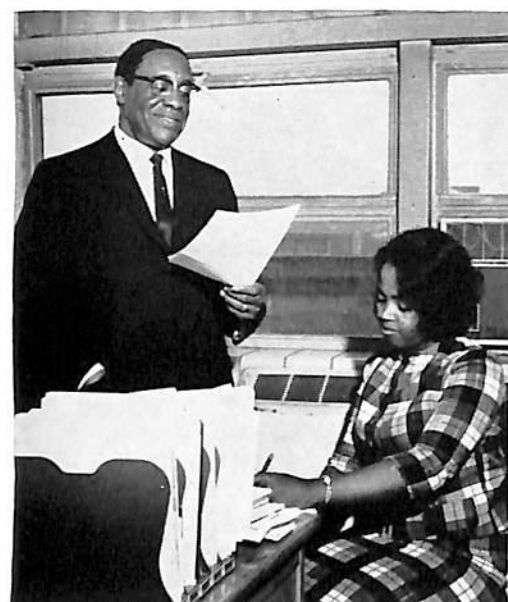

Dr. Thomas E. Poag  
Dean of the School of Arts and Sciences

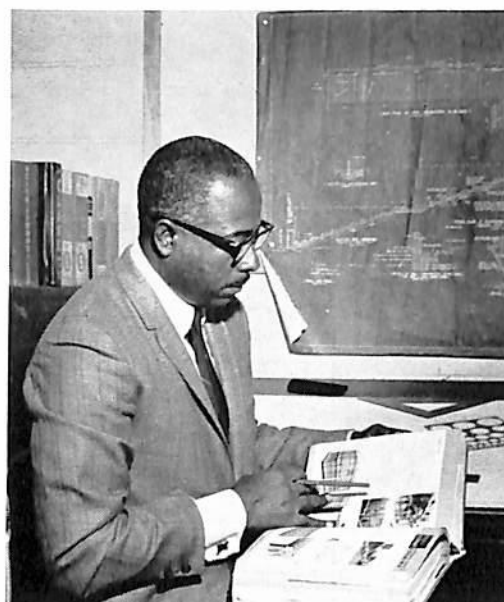

Wayne Reeves, Director of Physical Plant



Mrs. Helen C. Rose  
Administrative Assistant to the President



Forrest W. Strange  
Director of Safety and Protection



Homer Wheaton, Director of Financial Aid



Dr. Malcolm D. Williams  
Dean of the School of Education

Not Pictured: Mrs. Barbara McKissack, Assistant Dean of Women for Student Activities; Carl A. Treherne, M.D., Director of Student Health Services; Miss Queen Washington, R.N., Head Nurse; Mrs. Annie G. Sasser, Director of Student Placement Bureau; Earl S. Clanton, III, Director of publications and Sports Information.



Dr. Granville M. Sawyer  
Executive Assistant to the President



# ARTS AND SCIENCES RESEARCH FACULTY

Evenly matched are the number of research papers, articles submitted to professional journals, and books in their respective fields which may be attributed to recent wieldings of the pen by Arts and Sciences faculty members.

Of the eight projects, most are privately endowed by their creators while others are sanctioned and financed by government and industrial agencies, such as Dr. Alonzo Stephens' American Association for the United Nations-Financed study on "Southern Factionalism in South Africa Minority Rule," and Dr. John

Mallett's National Science Foundation-sponsored cancer therapy research with drugs and chemicals. On his own, Dr. Martin Chanin of the Chemistry Department is conducting research on "Synthesis of Anti-Carcinogens."

Included among the less formidable titles of recently written articles and books by faculty members in the area of Arts and Sciences are Dr. Leonard C. Archer's "A Study of World Literature," Dr. Amrit Lal's "Politics and Administration of India," and Dr. G. M. Sawyer's "Negro Colleges for the Great Society?"



Dr. Robert O. Abernathy, Professor of Mathematics and Head of the Department of Physics and Mathematics.



Dr. Rutherford H. Adkins, Part-time Instructor of Physics.



Dr. Leonard C. Archer, Professor of English and Speech.



Dr. Alberta G. Barrett, Professor of English.



Dr. Wendolyn Y. Bell, Professor of Spanish and Head of the Department of Modern Foreign Languages.



Dr. Landry E. Burgess, Part-time Instructor in Biology.



Dr. James A. Campbell, Associate Professor of Biology and Chairman of the Lower Division, Department of Biological Sciences.



Dr. Martin Chanin, Associate Professor of Chemistry.



Dr. John R. Cottin, Professor of Modern Foreign Languages.



Dr. Jerry D. Crosby, Professor of Education.



Dr. Hubert B. Crouch, Professor of Biology and Dean of the Graduate School.



Dr. Edward N. Cullum, Associate Professor of History.



Dr. George L. Davis, Professor of History and Coordinator of the Curriculum in Political Science.

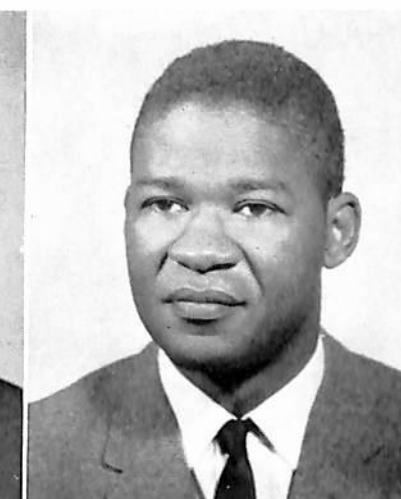

Dr. Winston C. Farrar, Professor and Head of the Department of Chemistry.



Dr. Sadie C. Gasaway, Associate Professor of Mathematics.



Dr. Ronald Goldman, Part-time Instructor in Speech.



Dr. Robert J. Hudson, Professor of English and Chairman of Upper Division, Department of English.



# ARTS AND SCIENCES RESEARCH FACULTY



Dr. William N. Jackson, Professor of Science Education and Dean of Faculty.

Dr. Rother R. Johnson, Professor of Biological Sciences and Chairman of Upper Division of Department of Biological Sciences.

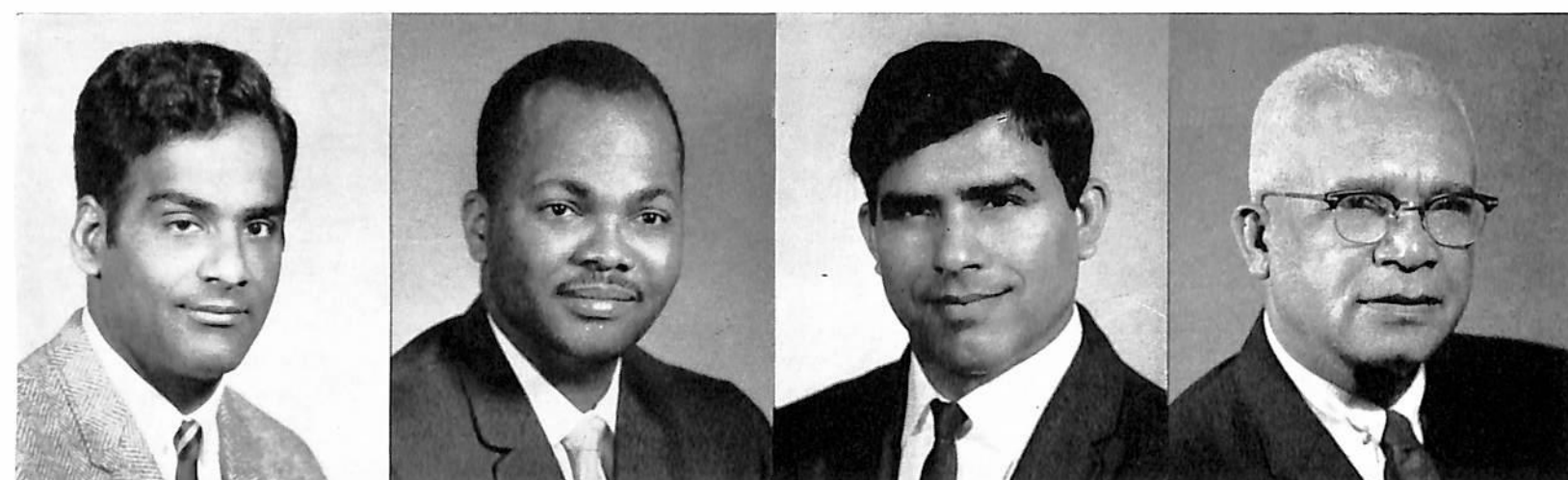

Dr. Prem S. Kahlon, Associate Professor of Biology.

Dr. Calvin E. King, Professor of Mathematics.

Dr. Armit Lal, Associate Professor of Political Science.

Dr. Crawford B. Lindsay, Professor and Head of the Department of English.



Dr. Theodore A. Love, Part-time Instructor in Mathematics.

Dr. John M. Mallette, Professor of Biological Sciences and Chairman of the Graduate Division of Department of Biological Sciences.

Dr. Rama I. Mani, Associate Professor of Chemistry.

Dr. Edna C. Masuoka, Associate Professor of Sociology.



Dr. Virginia S. Nyabongo, Professor of French.

Dr. Thomas E. Poag, Professor and Head of the Department of Speech and Drama and Dean of the School of Arts and Sciences.

Dr. H. Leon Prather, Professor of History.

Dr. Granville Sawyer, Professor of Communications, and Executive Assistant to the President.



Dr. Alonzo T. Stephens, Professor of History and Head of the Department of History and Political Science.

Dr. Richard W. Stream, part-time instructor in Speech and Drama.

Dr. Sherman Webster, Professor and Head of the Department of Sociology.

Dr. Jayme C. Williams, Professor of speech.



Dr. Henderson K. Wood, Professor and Head of the Department of Biological Sciences.

Dr. Raleigh A. Wilson, Professor of History.



# EDUCATION RESEARCH FACULTY

The Tennessee Valley Authority is listed as sponsor of Dr. Calvin O. Atchison's Land-Grant Colleges Co-operative study of college Seniors at the University. Along with the TVA-sponsored study, Dr. Atchison has conducted a talent search all over the state of Tennessee under sponsorship of the United States Office of Education.

Dr. Atchison's projects are two of seven listed by the School of Education Research Faculty members for the 1966-67 school year. Listed among the other five are Dr. Robert Cobb's study in "Physical Education for the Physically and Mentally Atypical," and Dr. Joseph A. Payne's "A Follow-Up Study of Students Making

Who's Who Among Students in American Universities and Colleges."

Dr. Cobb and Dr. Atchison both have added published works to their credit this year. Dr. Atchison's "Relationship Between Some Intellectual and Non-Intellectual Factors of High Anxiety and Low Anxiety of Negro College Students" appeared in the January, 1967 *Journal of Negro Education*. His "Values of Teachers" went to the January 1967 *Educational Forum*. Scheduled for Spring, 1968 release by Allyn and Bacon is Dr. Cobb's just-finished book entitled "Personal Hygiene for College Students."



Dr. Thomas J. Anderson, Jr., Professor of Music.



Dr. Calvin O. Atchison, Professor of Psychology and Coordinator of Graduate Studies and Research in Education.



Dr. Montraville I. Claiborne, Professor and Head of the Department of Psychology.



Dr. Robert S. Cobb, Professor and Head of the Department of Health and Physical Education.



Dr. Cecille E. Crump, Professor and Head of the Department of Business Education.



Dr. Pearl M. Dansby, Professor of Psychology.



Dr. Herbert E. Dawson, Professor of Psychology.



Dr. Dorothy W. Draper, Professor of Education.



Dr. Charles B. Fancher, Professor of Education and Director of Student Teaching.

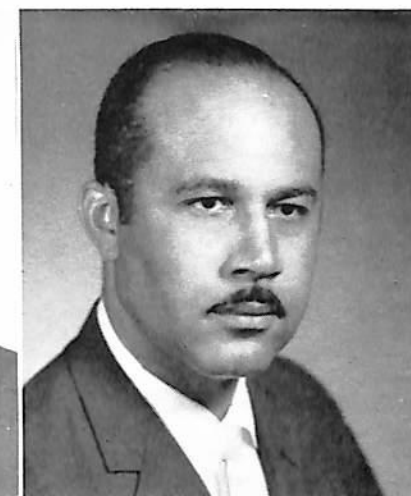

Dr. Eddie T. Goins, Professor of Music.



Dr. Pearl K. Gunter, Associate Professor of Health and Physical Education.



Dr. Mildred S. Hurley, Associate Professor of Elementary Education.



Dr. Darlene L. Hutson, Associate Professor of Elementary Education.



Dr. Audrey E. Lewis, Associate Professor of Health and Physical Education.



Dr. Edward C. Lewis, Professor and Head of the Department of Art and Music Education.



Dr. R. Grann Lloyd, Professor of Economics and Head of the Department of Economics and Business Administration, and Director of the Division of Business.



# EDUCATION RESEARCH FACULTY



Dr. Charity M. Mance, Professor of Education and Head of the Department of Administration, Curriculum and Instruction.

Dr. Nebraska Mays, Professor of Education and Director of Institutional Research.



Dr. Frederick J. D. McKinney, Professor of Education.

Dr. E. Preston Mitchell, Professor and Chairman of the Upper Division of the Department of Health and Physical Education.

Dr. Joseph A. Payne, Professor of Education and Dean of Students.

Dr. Earl L. Sasser, Professor of English and Coordinator of Graduate Studies and Research in the Humanities.



Dr. Louis Schuster, Professor of Business Administration.

Dr. Solomon N. Shannon, Associate Professor of Secondary Education.

Dr. William O. Smith, Professor of Music.

Dr. Malcolm D. Williams, Professor of Education and Dean of the School of Education.



Dr. Miriam McTeer Abernathy, Professor of Foods and Nutrition.

Dr. Ozie L. Adams, Professor of Animal Husbandry.

Dr. Andrew Bond, Associate Professor of Animal Science.

Dr. David A. Hamilton, Professor of Agricultural Education and Dean of the School of Agriculture and Home Economics.



Dr. Erna J. Hoover, Professor of Home Economics Education.

Dr. Joe Johnson, Jr., Assistant Professor of Biochemistry.

Dr. Suresh R. Londhe, Associate Professor of Agricultural Economics.

Dr. Roland Norman, Professor and Head of the Department of Animal Science.

# AGRICULTURE AND HOME ECONOMICS RESEARCH FACULTY



Dr. Frederick D. Smith, Professor of Animal Science and Veterinarian.

Dr. Fred Westbrook, Professor and Head of the Department of Plant Science.

A Tennessee Valley Authority cooperative project being conducted by Dr. Ozie Adams is entitled "Study of College-Job Relationships."

Backed by both State and Federal as well as university funds is Dr. Andrew Bond's research into "Carbohydrates Transformations in Germinating Seed."

Plant Science Department head Dr. Fred Westbrook this year is conducting State of Tennessee-sponsored experiments in agronomy. His "Trail-Acre Studies in the Johnson Creek Watershed" appeared in the University's 1966 edition of the Faculty Journal.



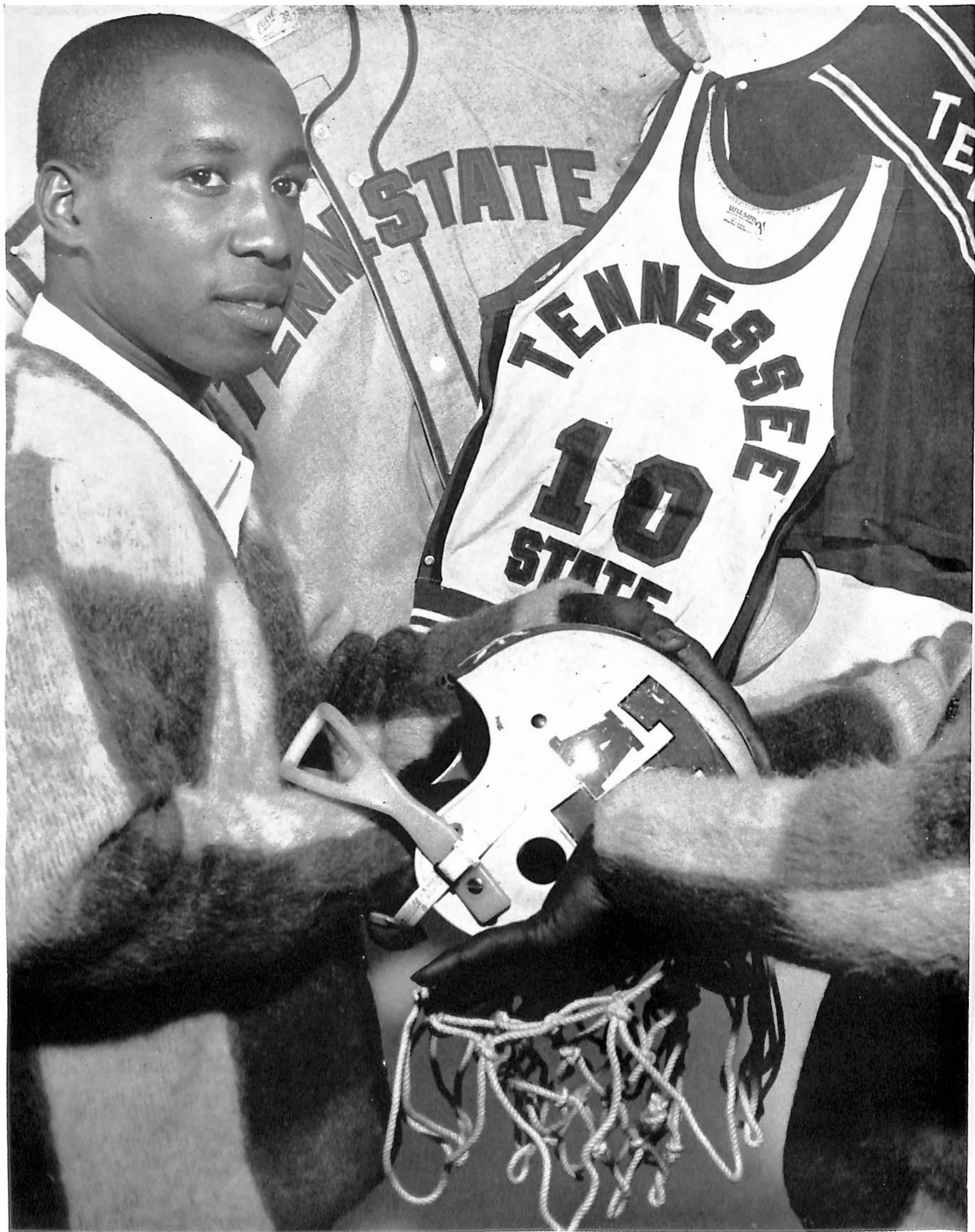

THE DELOACH TWINS PRESENTING . . .

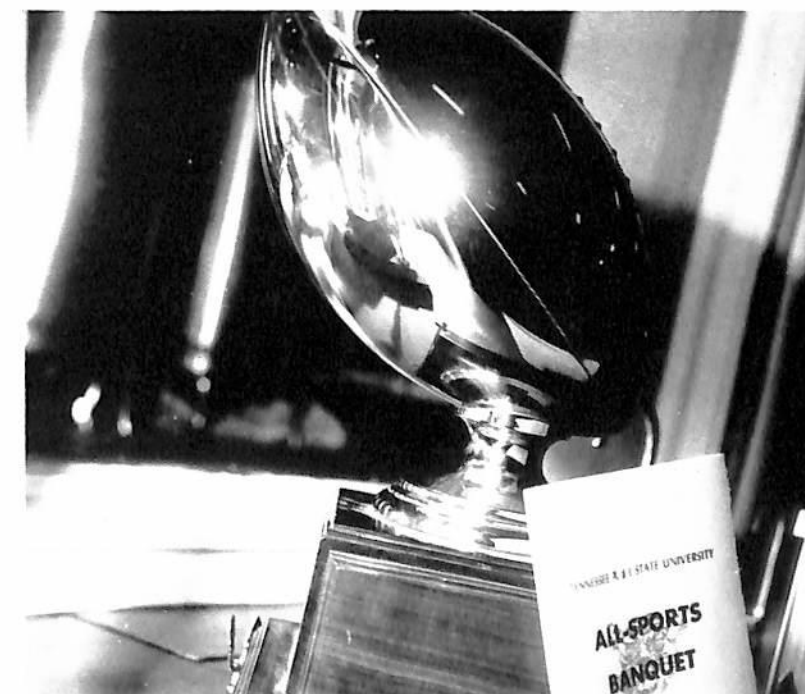
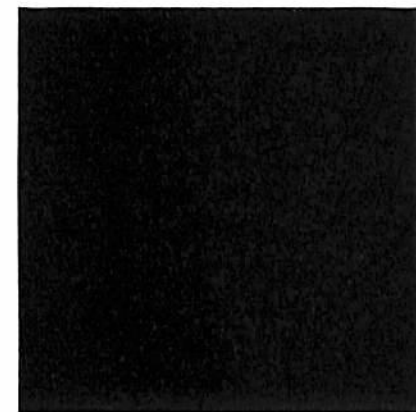

ATHLETICS





# FOOTBALL

NCAA Mid-East Region Champions. Seated: Eldridge Dickey 10, Leo Johnson 84, co-captain Ken Brady 62, Elijah Bossie 19, Howard Finley 33, Craig Gilliam 17, Alvin Coleman 24, Bill Tucker 32, Gene Bowen 31, Nolan Smith 46, John Robinson 82, Leon Moore 81, Mack Lamb 23, and Eddie Bolden 68. Second Row: Joe Starks 50, Bob Shannon 15, Fred Sumrall 74, Art

Freeman 71, King Dunlap 77, Don Merritt 21, Harvey Dixon 66, Sam Brown 60, Al Lockett 61, Joe Cooper 87, and Thomas McCord 80. Third Row: Leroy Motten 22, Joe Cornelius 44, Willie Marshall 20, Wayne Reese 34, George Carter 76, Tommy Davis 78, John Jackson 85, Elbert Drungo 86, Claude Brumfield 73, Harold Rice 67, Charles Williams 70, James White 63, Joe W. Jones 89, Roy Meneese 18, and Sam Smith 49.

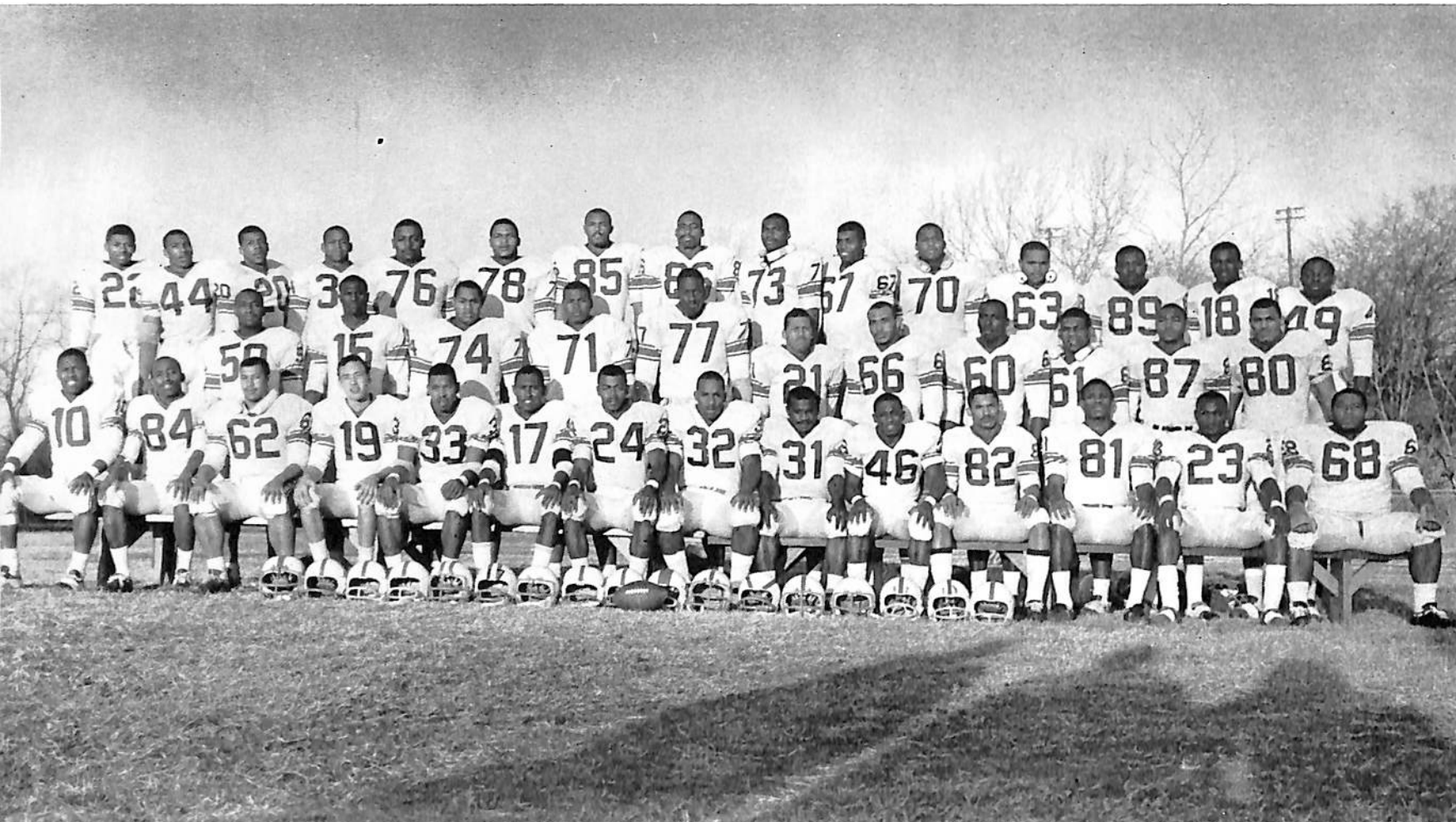

Head Coach, John A. Merritt joined the Century Club this year following his Homecoming victory.



"But have you tried Metrecal?"



## Big Blues Crack Four School Records

The 1966 Tiger grid edition was just what everyone hoped they would be . . . "out of sight."

The blue and white-silked Merrittmen extended their winning string to 24 games without a loss for the school's second-longest winning streak, grabbed off the New Pittsburgh Courier's and Atlanta-based 100% Wrong Club's National Collegiate football championships, won the team's first full share of the NCAA's Mid-East Region football crown and set four and tied two school grid records while waltzing through 10 straight games undefeated and untied.

Eleven seniors, of which Gene Bowen, Alvin Coleman, Howard Finley, Leon Moore, Nolan Smith, and Bill Tucker were drafted by the pros, clicked to create one of the most awesome pigskin forces in the University's half-century on the gridiron.

Honors poured in for the team, and praises, prizes and acclaim were heaped upon individual stars. Eldridge Dickey, Bill Tucker and Claude Humphrey were singularly honored as the first from the Big Blue squad to be named to the Nashville Banner's All Area football team. Fullback Tucker was selected to play for the South in both the Blue-Gray and the Senior Bowl games. Quarterback Dickey, who will be around for another year, was tabbed by the Courier and 100% Wrong Club as the Player of the Year. The Royal Crown Company and the New Pittsburgh Courier feted Humphrey, Tucker and Dickey and presented them with emblmed blazers as members of their All-American team.

The Big Blues ended their year's campaign looking like pros to a regional audience that watched the ABC-televised Grantland Rice Bowl game. For the gigantic grid season, United Press International and the Associated Press ranked the John A. Merritt-coached juggernaut as the nation's number-two college division football team.

New marks are: Most points in a single season—416; Longest pass play—79 yards (Dickey to Robinson); Pass Receptions—40 catches for 640 yards (Robinson, end); Most yards gained rushing in four years—1637 (Bowen).



Dickey and Coach Merritt accepted the W. A. Scott Memorial trophy from W. A. Scott, III, as a symbol of the Atlanta-based 100% Wrong Club's selection as the National Collegiate Football Champions for 1966.

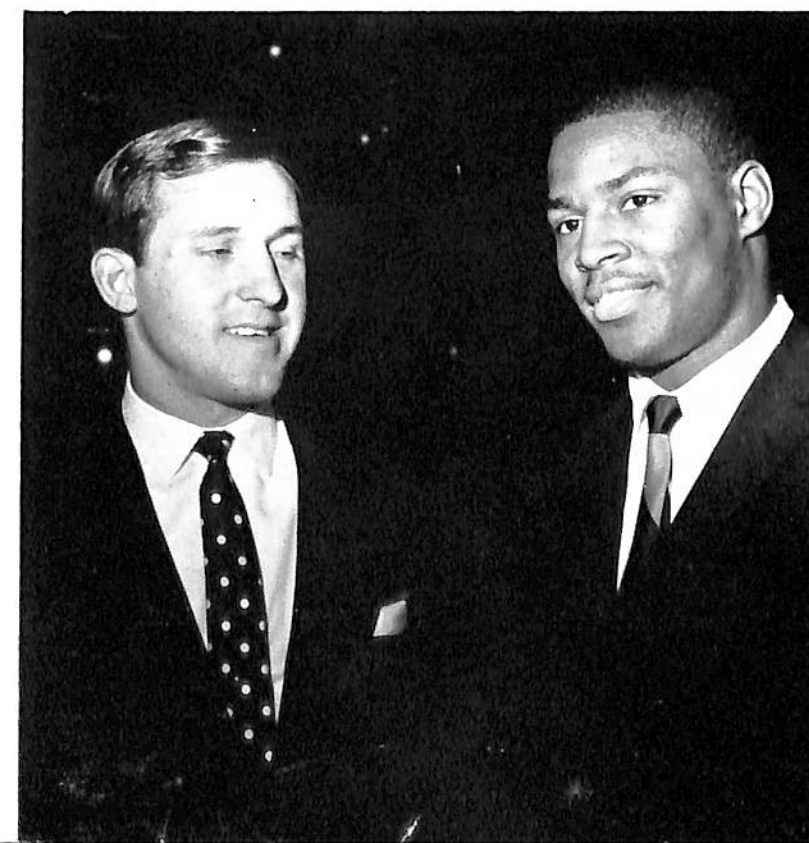

Featured speaker for the 32nd annual 100% Wrong Club Jamboree, New York Giants' newly acquired quarterback, Fran Tarkenton, with elegant Eldridge Dickey.



# SENIOR TIGERS



Craig Gillam, Safety



Elijah Bossie, Quarterback



Alvin Coleman, Safety



Gene Bowen, Setback



William Tucker, Setback



Howard Finley, Cornerback



Joe C. Smith, Setback



Nolan Smith, Flankerback



Leon Moore, Cornerback



Mack Lamb, Cornerback



Team's leading ground-gainer, Gene Bowen (31) got off to a good start from the opening game.



The core of the Tigers' defensive might: End Harold Rice, middle guard Ken Brady, tackle Claude Humphrey, end Thomas McCord, and line-backer Don Merritt.

## 31—Grambling—23

Exactly 14,739 fans were on hand to watch Eldridge Dickey put on a second-half one-man show that gave the Tennessee State Tigers a 31-23 victory over Grambling College.

Trailing 7-16, Dickey opened the second half, used Nolan Smith, John Robinson, Leo Johnson, and Wayne Reese to score four TDs while hitting 20 of 31 passes. Dickey posted a new individual, single-game passing record.

Roy Meneese kicked four straight extra points and a 20-yard field goal to up his specialist total to 17 points for the year.

Coach Eddie Robinson's Bayou Country Lads were the only team to cross the Big Blue's goal line more than once during the entire season.

## 55—North Carolina A. & T.—0

Greensboro provided a perfect football afternoon for North Carolina A. & T. and Merritt's might to open the 1966 Pigskin season for the two traditional grid powers.

Merritt's dazzling cutie pie Quarterback Eldridge Dickey sneaked over from the one-yard stripe for the game's first score. Seniors Gene Bowen and Bill Tucker churned up the Tarheels' turf in sparking a 20-0 halftime score.

Dickey's radar-directed aerials tallied 35 points in the closing half while the Big Blues' defensive might kept the Aggies from crossing their goal line.

## 55—Texas Southern—0

The season's curtain-raiser in W. J. Hale Stadium pitted the Tigers against a Texas Southern Eleven from Dickey's hometown, Houston.

From the crack of the opening gun, the Merritt-coached Tigers served notice on the grid-world that they were out to do an encore of the 1966 national championship season.

Pounding the Texans for 33 points in the first half, the Big Blues, led by understudy Quarterback Bob Shannon, racked Southern for 19 more points. In two ball games the awesome football force unleashed by Coach Merritt had outscored the opponents 108 to 0.

Senior Bill Tucker (32) played in both the Blue-Grey and the Senior Bowl games this year.





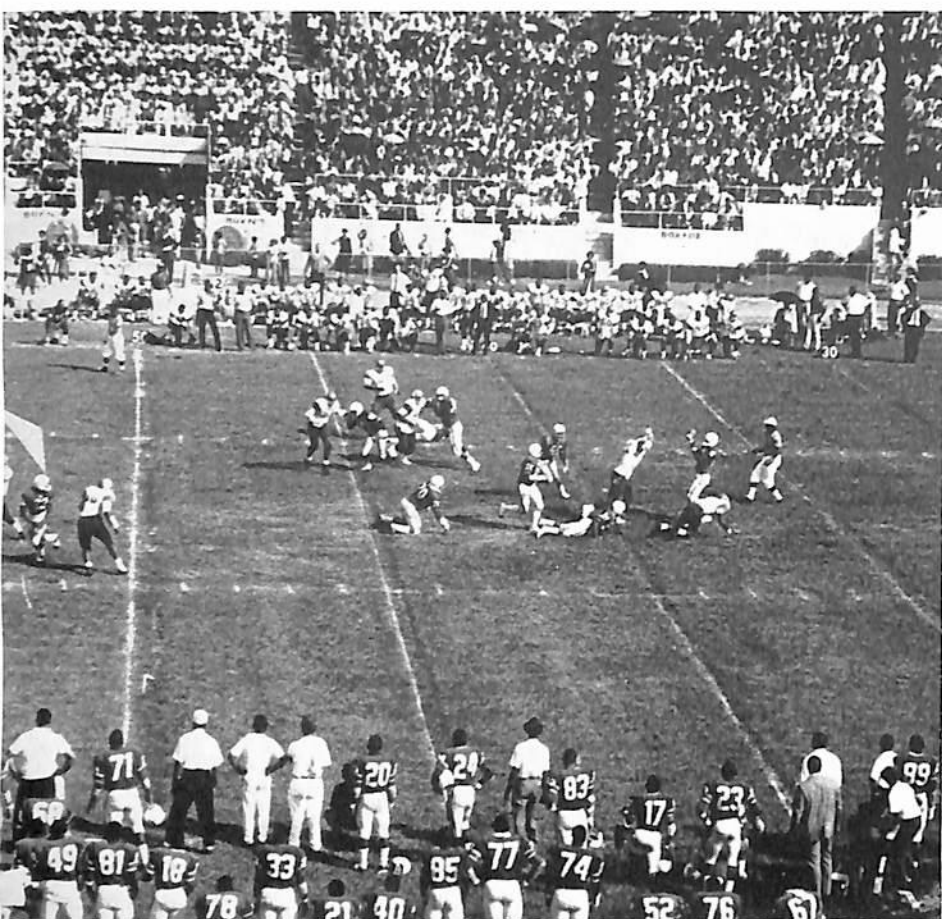

What Dickey (large arrow) has to spot in a hurry: which aerial targets to hit: Tucker (32) splitting the defenders going to the outside or John Robinson (82) executing a hook pattern.

Reception committee . . . an entire forward wall set on a collision course with Tucker (32).



### 29—Florida A. & M.—0

The Merrittmen were the manufacturers of heart-aches all season. Under a bright Florida sun, Merritt's Marauders defanged the Florida A. & M. Rattlers before 14,500 disbelieving fans.

The Merrittmen held the playful Rattlers scoreless for the first time in 16 years, first loss in Bragg Memorial Stadium since it was erected in 1957 and the first defeat in Tallahassee since Morris Brown turned the trick (20-13) more than a decade and a half ago.

Cornerback Craig Gilliam interrupted a Rattler aerial to set up the game's first score. Starting from their own 40, Leo Johnson's pass catching and Gene Bowen's running moved the ball to the Rattlers' 12. From there, Roy Meneese booted a 22-yard field goal for three points.

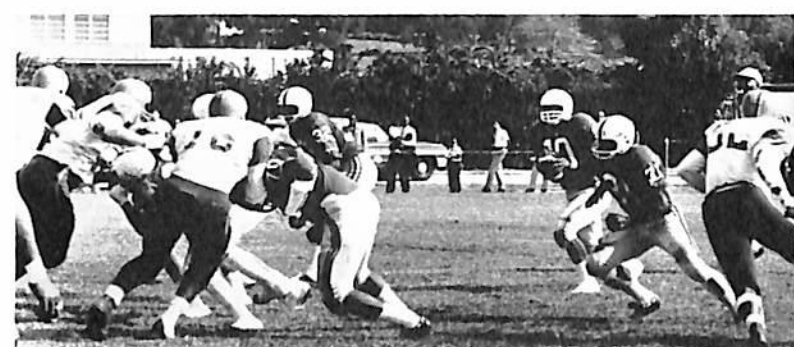

Applying pressure to the passer.

### 31—Southern University—9

Playing the spoiler's role, the Tigers romped over previously unbeaten Southern before an overflow crowd at W. J. Hale Stadium.

The first half turned out to be a defensive struggle between the two national powers. Tennessee State took a 7-3 halftime lead with their half-time score coming in the first quarter. Eldridge Dickey tossed a 34-yard aerial to Leo Johnson for the TD, and Southern in the closing minutes of the half kicked a 24-yard field goal.

In the third stanza, the Dickey-led Tigers scored on a one-yard run by Bill Tucker. Then, Southern came up with an 8-yard TD pass of their own, pushing the score to 14-9.

Throwing their offensive scoring machine into high gear, the Tigers began to pull away. Tucker went over again from the two and Joe Cooper caught a 15-yard field goal by Roy Meneese.

The victory kept the Tiger string of 19 games without a defeat intact and pushed their season's record to 5-0.

### 28—Morris Brown University—0

On a rain-soaked field, a Memphis-born pair, Howard Finley and Claude Humphrey, combined to block Willie Carter's punt and to carry the ball into the end zone for the game's first TD, providing W. J. Hale Stadium fans with some wet-weather pigskin excitement by showing off the scoring punch of Merritt's defensive team.

Jet-assisted Nolan Smith electrified the crowd when he returned the second half kick-off 85 yards for another touchdown. More scoring came at the hands of the defensive team when Nashville-produced cornerback, Leon Moore, intercepted a Wolverine pass and outraced the defenders for the game's final score.

With only three games left on the regular season's schedule at this point, the Tigers held the third-longest (20) winning string in the school's history.

### 28—Lincoln University—6

Flankerback Nolan Smith led his teammates to the Mid-western Athletic Association football championship and the second annual St. Louis-staged Gateway Classic victory by thumping Lincoln's eleven in the first collegiate grid game in the new Busch Stadium.

Smith opened the game's first-half scoring when he took a Dickey-directed pass and galloped 70 yards to paydirt. Merritt's Sherman-tank-like setback, Bowen, blasted over the goal line on a one-yard plunge for the game's second score. Lincoln countered with a single TD at intermission's whistle.

Sporting a 14-6 margin opening the third stanza, Smith staged his second scoring rampage of the afternoon. The pint-sized speedster scampered 58 yards to the end zone with another Dickey pass and then brought the frost-bitten stadium crowd to its feet with a scoring, 70-yard punt return. For his afternoon's work, Smith collected 198 yards and three TD's.

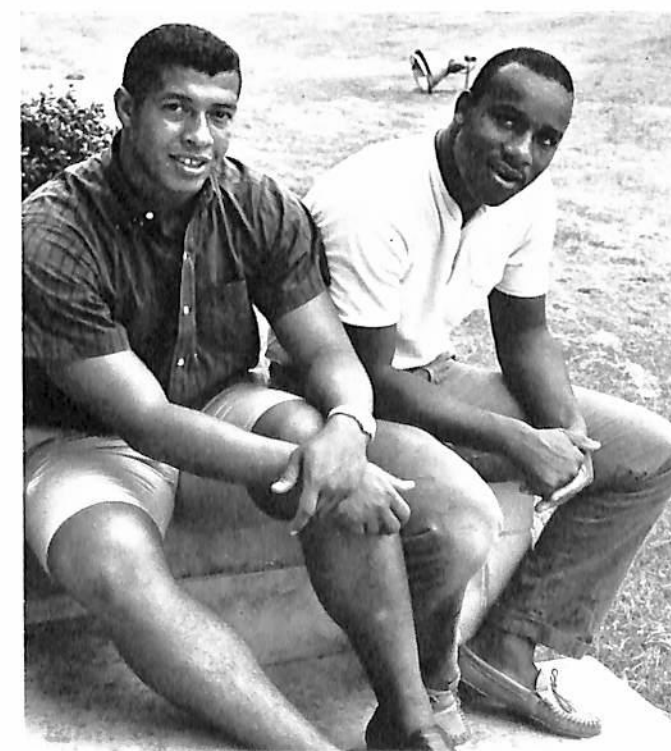

The Tigers' co-captains: Junior middle guard Ken Brady and senior Bill Tucker.



Promising sophomore, Memphis-born Leroy Motten (22) broke to the sideline for a long-gainer in the St. Louis-staged Gateway Classic before a slim crowd in the new Busch Stadium.

### 39—Allen University—6

Running their season record to 8-0, Dickey and company thrashed Allen University 39-6 before 4,000-plus fans who had come to Columbia, South Carolina, to see the team's super star perform.

The Associated Press-small college second-rated football power, playing without Bill Tucker and Eugene Bowen, the two leading ground gainers, were led by sophomore Leroy Motten who scored three touchdowns. Tennessee picked up 20 points in the first half on TD's of which 26 yards were made by Motten and a 54-yard punt return by little Nolan Smith.

The Big Blues scored twice in the third quarter on a six-yard pass to John Robinson from Elijah Bossie, and a 28-yard scamper by Motten, to ice the team's 22 games without a loss. Allen then scored on a 71-yard drive before Tennessee wrapped up the scoring with Wayne Reese bulling over from five yards out in the final period.





### 83—Kentucky State—0

Under a sun-bright sky that rained touchdowns, the Tigers threw for eight, ran for three and covered a fumble in the Thorobred end zone for a 12-touchdown afternoon.

Scoring every way possible in a football game, the Merritteers led 49-0 at intermission. The 21 points in the first quarter, 28 in the second, 14 in the third and 20 in the final frame gave the Tigers an iron-clad hold on the Little Brown Jug for the 17th straight year.

Dickey countered his ground attack with two 61 and 43-yard scoring passes to senior flankerback Nolan Smith who was one of 11 four-year men playing their final game for the hometown crowd. The remaining seniors are Alvin Coleman, Eddie Bolden, Craig Gil-lam, Elijah Bossie, Mack Lamb, Bill Tucker, Gene Bowen, Howard Finley, Joe C. Smith, and Leon Moore.

During halftime, the University's Student Council honored the school's three national championship teams of 1956. Coaches Edward S. Temple, women's track, Howard C. Gentry, football, and John B. Mc-Lendon, basketball, were presented Student Council proclamations during the intermission ceremony by Obie McKenzie, Student Council President.



Women's Track coach Ed Temple, former Basketball coach John B. McLendon and former football coach Howard Gentry received public encomium from the Student Council for their 1956 championship teams.

The object of a very proud mother, Tackle Claude Humphrey and his mother moments after the game.

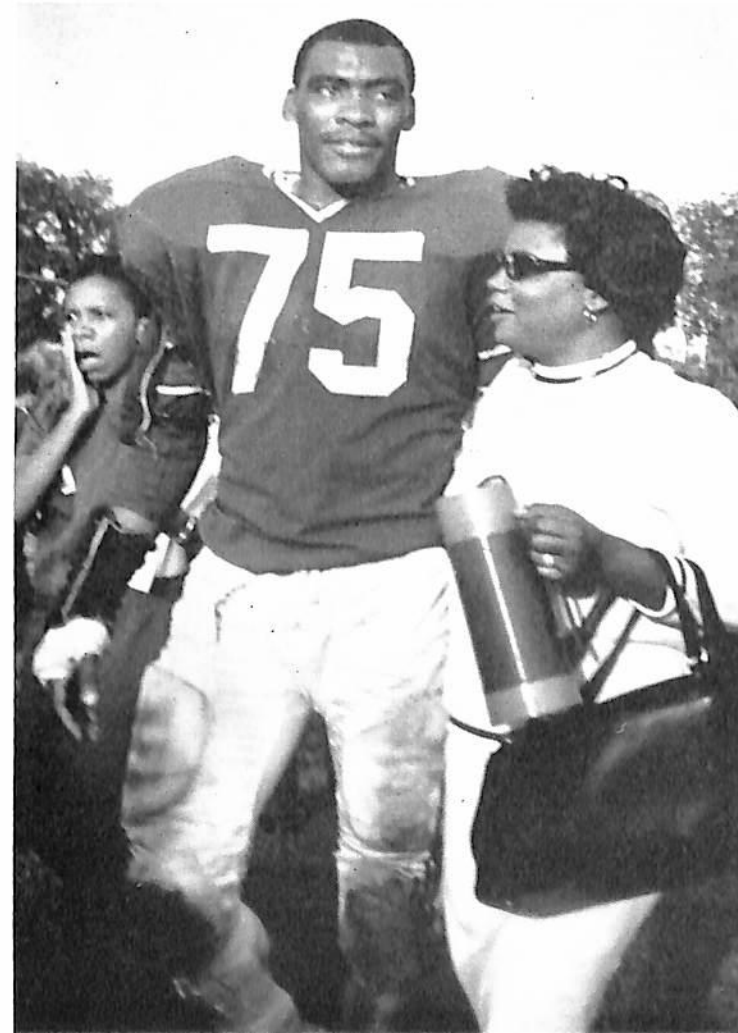

Shortly after the Homecoming festivities, the Atlanta-based 100% Wrong Club began angling to honor the Big Blues at their 32nd Jamboree. Shown at the banquet are Tarkenton, Dickey, Wrong Club President Al Thompson, Coach Merritt, and Charles W. Adams, vice-president of the Coca-Cola Company.



Defense on the move . . . cornerback James Marsalis (40) and linebacker Don Merritt (21).

### GRANTLAND RICE-BOWL

#### 34—Muskingum—7

Under a cold, wet December sky, more than 4,000 fans sat soaked while matador-like Quarter-back Dickey picked Muskingum's defense apart and threw radar-directed passes as he nimbly avoided onrushing linemen.

The brave fans had come to see Dickey perform, and he obliged them by leading his mates to the school's first "Whole-hog," NCAA Mid-East Foot-ball Championship.

For the rain-snow-chilled fans and the thou-sands who watched the ABC Regional Telecast, Dickey gave a dazzling performance. When play-by-play telecaster Jim McIntyre signed off, Dickey's arm had accounted for 316 yards of the team's 405 total offensive yardage and three touch-downs.

The Murfreesboro-staged Grantland Rice victory ran the Tigers' win-string to 24 games and rang down the curtain on a perfect (10-0) season that saw four school grid marks shattered and two tied.

Gene Bowen (31) hauled down from the rear.



Motten (22) gets a few yards the hard way.



Ken Brady, Claude Humphrey and James Marsalis confer on tactics of mudmanship.



Speedster Nolan Smith (46) bat-tles for a Dickey-directed aerial.



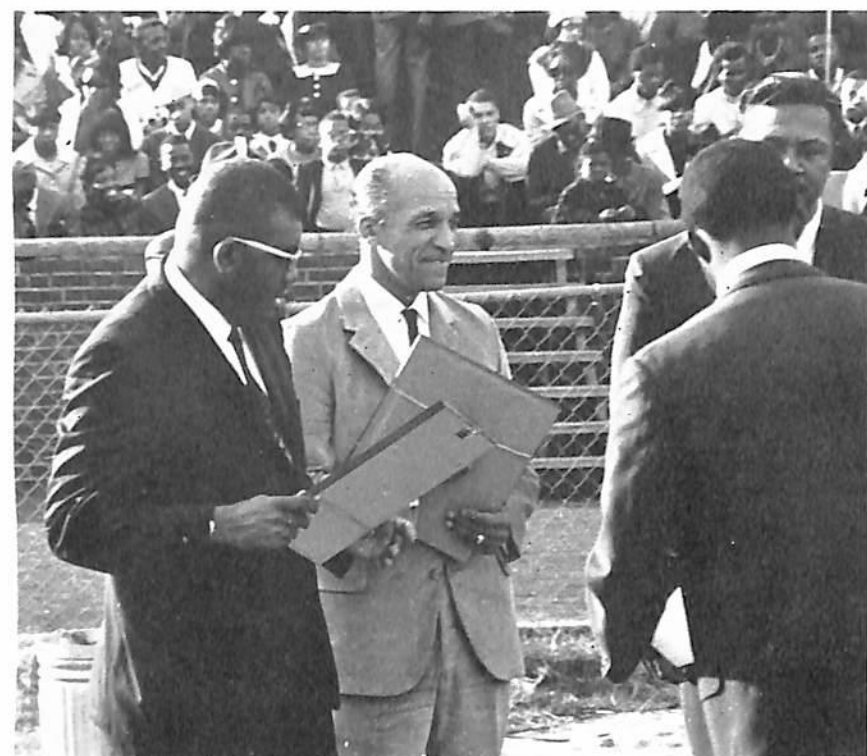

Women's Track coach Ed Temple, former Basketball coach John B. McLendon and former football coach Howard Gentry received public encomium from the Student Council for their 1956 championship teams.



Shortly after the Homecoming festivities, the Atlanta-based 100% Wrong Club began angling to honor the Big Blues at their 32nd Jamboree. Shown at the banquet are Tarkenton, Dickey, Wrong Club President Al Thompson, Coach Merritt, and Charles W. Adams, vice-president of the Coca-Cola Company.

### 83—Kentucky State—0

Under a sun-bright sky that rained touchdowns, the Tigers threw for eight, ran for three and covered a fumble in the Thorobred end zone for a 12-touchdown afternoon.

Scoring every way possible in a football game, the Merritteers led 49-0 at intermission. The 21 points in the first quarter, 28 in the second, 14 in the third and 20 in the final frame gave the Tigers an iron-clad hold on the Little Brown Jug for the 17th straight year.

Dickey countered his ground attack with two 61 and 43-yard scoring passes to senior flankerback Nolan Smith who was one of 11 four-year men playing their final game for the hometown crowd. The remaining seniors are Alvin Coleman, Eddie Bolden, Craig Gil-lam, Elijah Bossie, Mack Lamb, Bill Tucker, Gene Bowen, Howard Finley, Joe C. Smith, and Leon Moore.

During halftime, the University's Student Council honored the school's three national championship teams of 1956. Coaches Edward S. Temple, women's track, Howard C. Gentry, football, and John B. Mc-Lendon, basketball, were presented Student Council proclamations during the intermission ceremony by Obie McKenzie, Student Council President.

The object of a very proud mother. Tackle Claude Humphrey and his mother moments after the game.

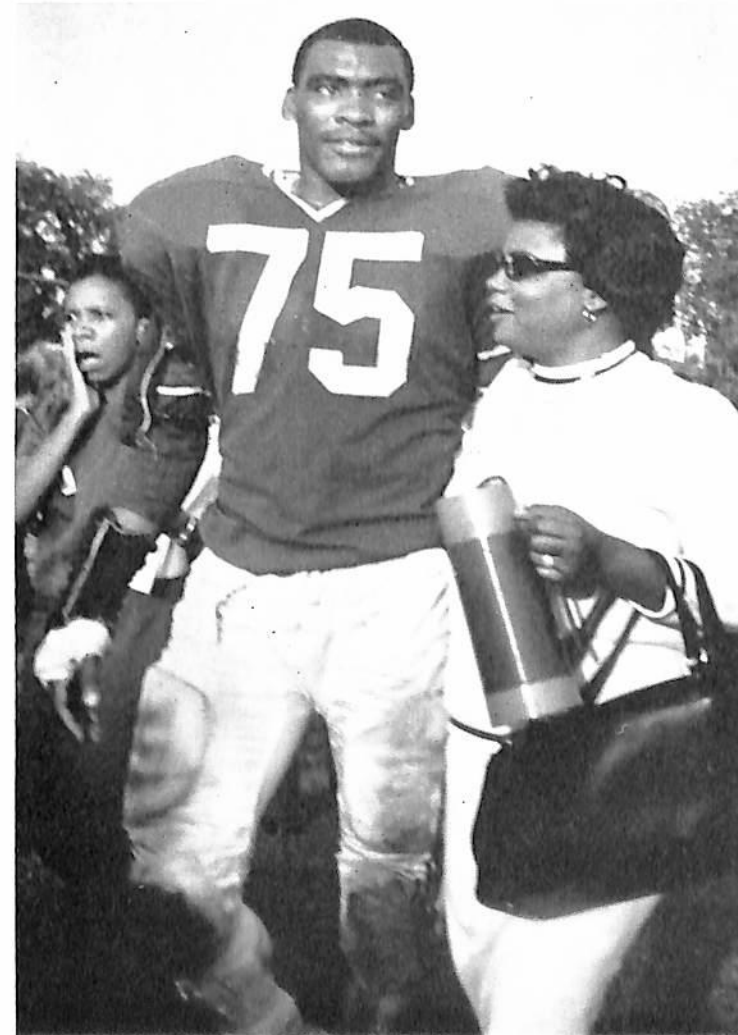

Defense on the move . . . cornerback James Marsalis (40) and linebacker Don Merritt (21).

### GRANTLAND RICE-BOWL

#### 34—Muskingum—7

Under a cold, wet December sky, more than 4,000 fans sat soaked while matador-like Quarter-back Dickey picked Muskingum's defense apart and threw radar-directed passes as he nimbly avoided onrushing linemen.

The brave fans had come to see Dickey perform, and he obliged them by leading his mates to the school's first "Whole-hog," NCAA Mid-East Foot-ball Championship.

For the rain-snow-chilled fans and the thou-sands who watched the ABC Regional Telecast, Dickey gave a dazzling performance. When play-by-play telecaster Jim McIntyre signed off, Dickey's arm had accounted for 316 yards of the team's 405 total offensive yardage and three touch-downs.

The Murfreesboro-staged Grantland Rice victory ran the Tigers' win-string to 24 games and rang down the curtain on a perfect (10-0) season that saw four school grid marks shattered and two tied.

Gene Bowen (31) hauled down from the rear.



Motten (22) gets a few yards the hard way.



Ken Brady, Claude Humphrey and James Marsalis confer on tactics of mudmanship.



Speedster Nolan Smith (46) bat-tles for a Dickey-directed aerial.



# BASKETBALL



Dwight Waller and James Holloway listen to pre-game instructions.



Head Coach Harold Hunter



Assistant Coach Richard Miller



Stellar season's play won Hunter's gunners a plane to NCAA regional post-season playoffs.

## A Funny Thing Happened on the Way to the Basketball Court

This season's hardwood aces shot the blue-silked netburners into post-season play to end a three-year drouth. Closing the regularly scheduled play with a 19-7 record, the Harold Hunter-coached quint earned itself a berth in the 1967 NCAA South-East Regional college division cage tournament at Evansville, Ind.

Despite the superior year's record, Hunter's gunners started and ended the season on what has to be the most hilarious notes in college cage history.



NCAA Consolation Championship pre-game pow-wow. (clockwise) Stetson's Conell Glenn Wilks (seated) and Tiger Mentor Hunter trade tidbits, while freshman coach J. D. Peterson and assistant coach Miller pore over some last-minute notes.

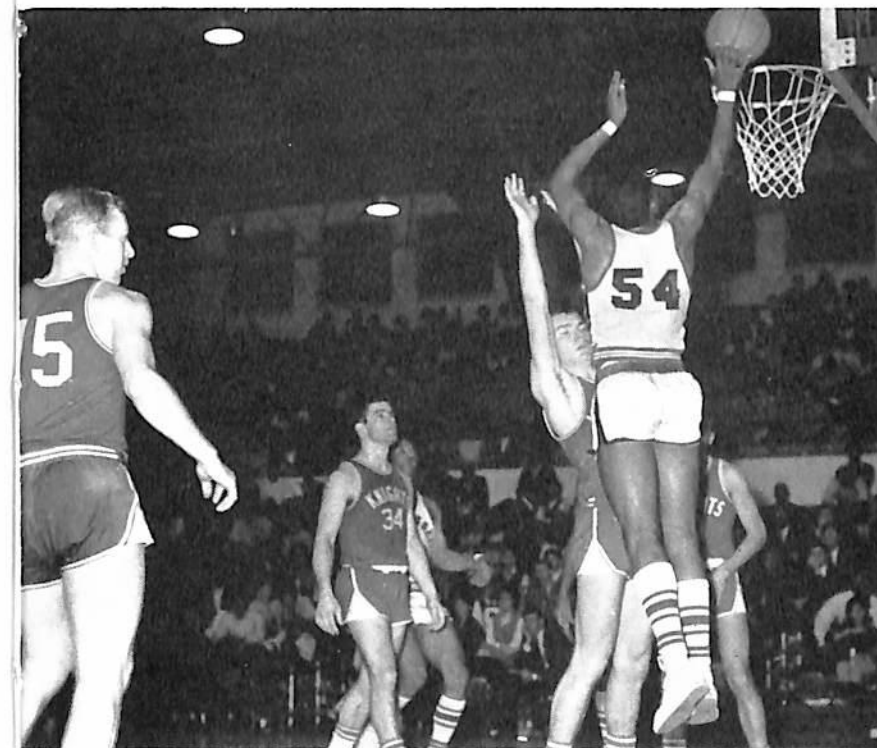

Dwight Waller gets the tip.



Johnson's controlled tip.

Two for Waller in a losing cause opening the playoffs at Evansville.

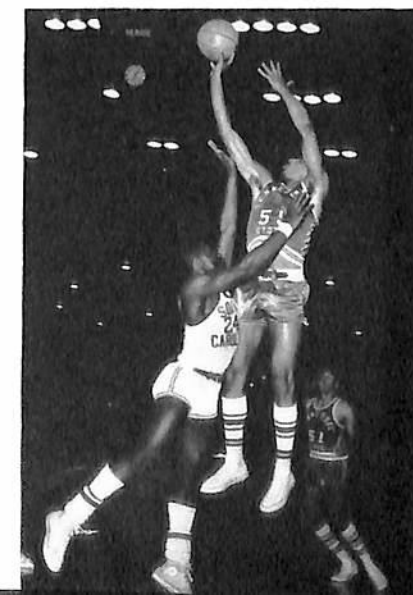

Opening the season before a jammed-packed Kean's Little Garden, Hunter's dribble experts' first game had to be rescheduled seconds after the final stanza began because the floor was too slippery to continue for Kentucky Wesleyan's coach Guy Strong. The tilt had been delayed for more than an hour during the opening half while the entire floor was mopped twice.

In the team's final contest (South-East Regional consolation round), an error by the official scorer made Hunter's 20th win a much tougher game.

With the Big Blues leading 39-31 near the mid-point of the second half, scorer Bill Biber credited a basket to Stetson instead of Tennessee State. The timer, Dr. J. Harry Whetstone, rightfully put the two points on the scoreboard under TSU. With the scoreboard reading a 10-point advantage, two Hatters scored successive buckets.

At this point, scorer Biber stopped the game and had the scoreboard adjusted to read 39-37 TSU. This act brought a hurried conference of coaches, officials and official table personnel. The officials, also, polled press row, who all had 41-35 Tennessee as the game score, after which they ordered the scorer's figures put on the clock and resumed the game.

Minutes after the final whistle, scorer Biber announced that he had made a mistake and the winning score was 65-53 TSU instead of the 63-55 as appeared on the scoreboard.

Sandwiched somewhere between funny episodes the Hunter-coached twine-burners notched a 20-8 season record that included winning two tournament titles—Music City and Freeport Invitational—and grabbing consolation hardware in two more.

Henry Watkins, center, forward, guard, paced the team's net-burning most of the season. Ten points garnered in the final tilt boosted his season's team-leading total to 417 points. Trailing Watkins for second honors, 6-9 center Ed Johnson zeroed 390 tallies. Watkins and Johnson did a turn-about in the rebounding department. Johnson led his teammates with 321 while Watkins trailed with 273 for the season.

From the floor the Huntermen salvaged for 2056 points while limiting their opponents to 1864.



Jim Holloway along the baseline in NCAA Southeast Region consolation victory.



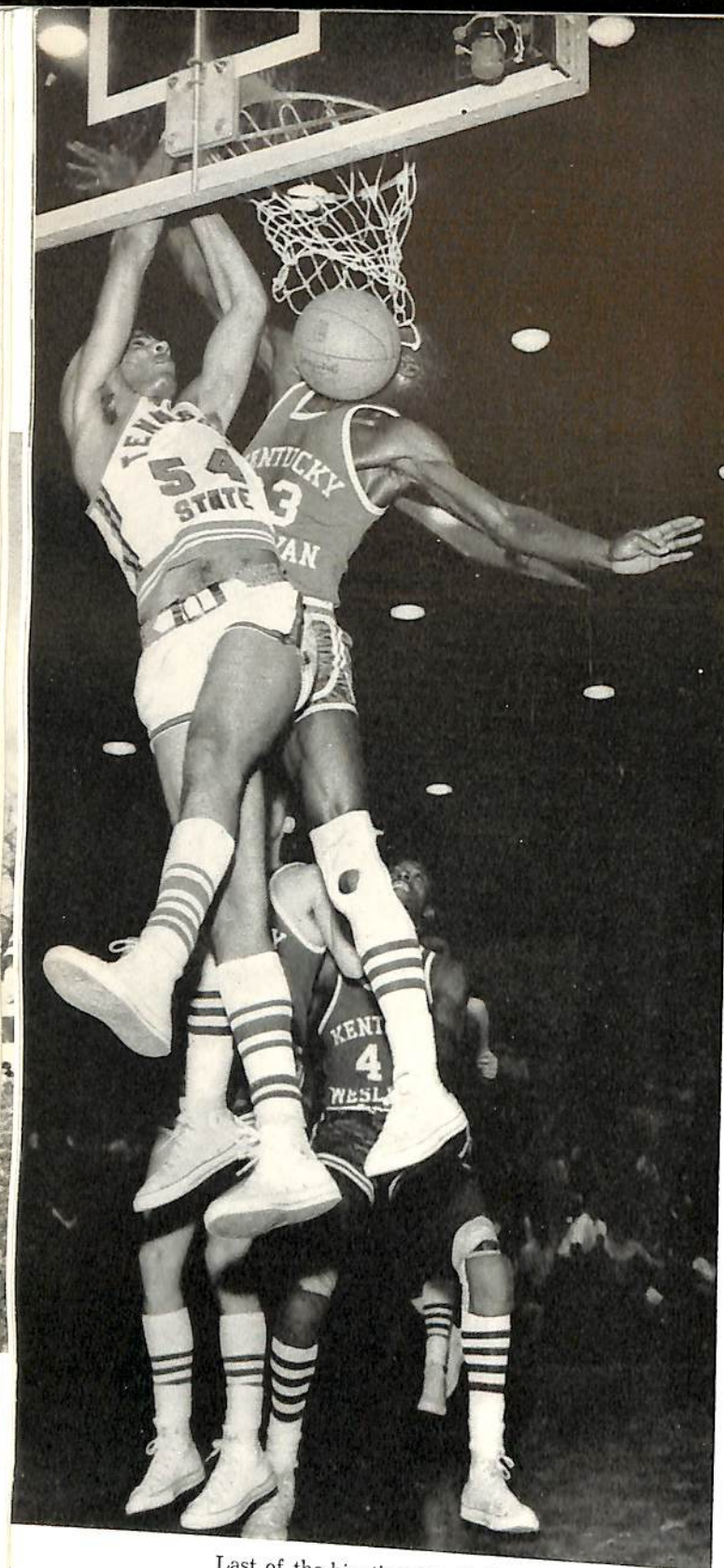

Last of the big-time "stuff shots." Watkins against Kentucky Wesleyan, the only team on the schedule to handcuff the Huntermen twice.

Ed Johnson blocks another one.

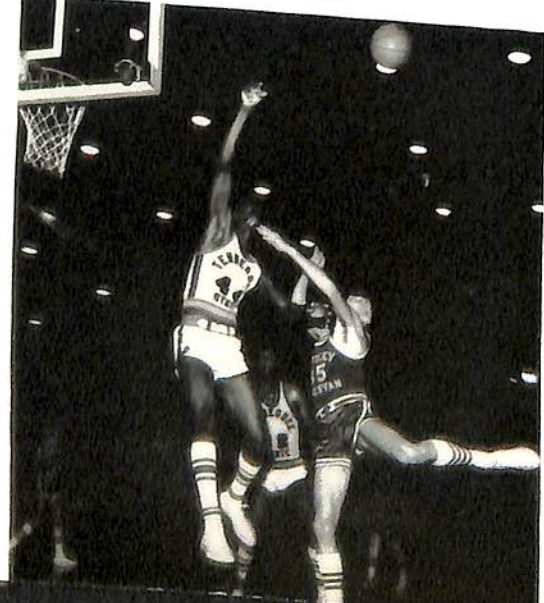

Waller with the ball.

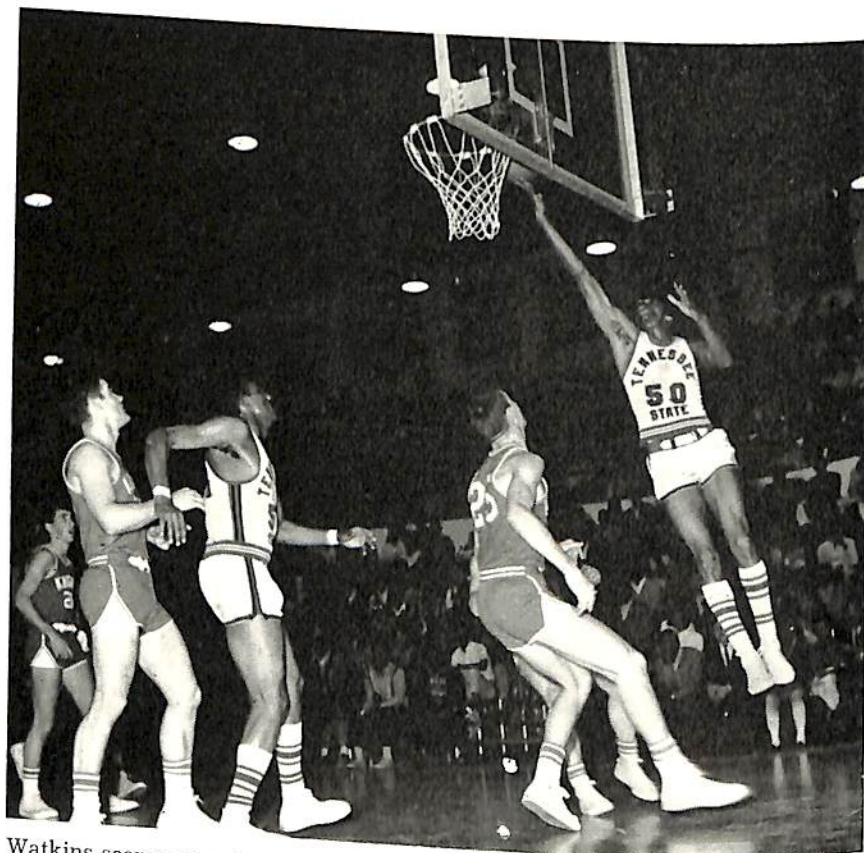

Watkins scores on a layup.

Bruce Fowler directs a jump-ball tap.



THE TEAM—Seated: Bobby Olive (34), Robert Eldridge (24), Bill Morrow (14), Obie Snyder (32), Nate Ware (22), Errol Robinson (30), and Phil Scott (12). Standing: Coach Hunter,

Fred Warren (42), Aaron Webster (20), Jim Holloway (40), Ed Johnson (44), Dwight Waller (54), Bruce Fowler (52), Henry Watkins (50), and student managers James Key and Robert Jones.

This South Carolina State team toppled the Tigers from the winners' bracket in the NCAA regional playoff.

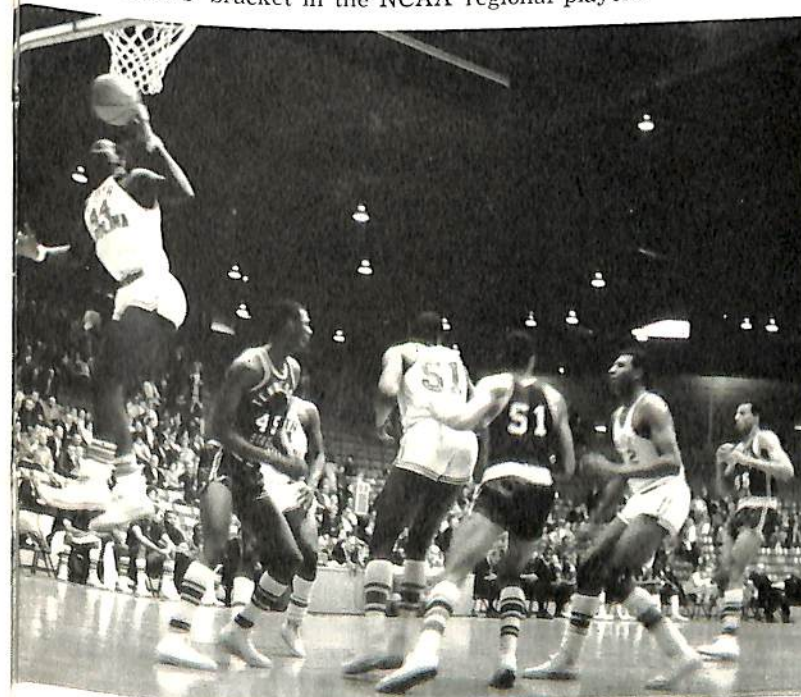

Senior guard Obie Snyder.



#### 1966-67 Basketball Results

OWN SCORE	OPPONENT	OPP. SCORE
64	University of Tenn.	51
89	Belmont	72
80	Montana State	89
74	Gonzaga	89
87	Illinois State	86
76	Pan American	68
72	Gannon	61
70	St. Cloud	45
78	St. Cloud	65
63	Fairleigh-Dickinson	67
66	Mt. St. Mary's	55
67	Kentucky State	57
76	Kentucky Wesleyan	99
92	Lincoln University	88
103	Nebraska Wesleyan	75
96	Union	81
102	Bellarmino	74
71	Youngstown	56
69	Central State	64
78	Gannon	52
69	Bellarmino	60
67	Central State	65
72	Pan American	80
71	Kentucky State	65
0	Lincoln University	2
80	Kentucky Wesleyan	81
59	South Carolina State	66
65	Stetson	53



# BASEBALL



Coach Raymond Whitmon

1967 BASEBALL RESULTS		
Own Score	Opponent	Opponent's Score
14	Alma College	11
10	Quincy College	2
5	Quincy College	8
6	Quincy College	9
4	Port Huron College	9
12	Port Huron College	10
5	Tuskegee Institute	2
10	Alabama State College	4
4	Alabama State College	9
12	Tuskegee Institute	2
15	Alabama A. & M. College	7
2	Alabama A. & M. College	6
4	David Lipscomb College	6
2	Morehead College	4
3	Morehead College	9
7	Kentucky Wesleyan College	4
0	Tennessee Tech	1
6	Tennessee Tech	11
3	Alabama State College	0
6	Kentucky State College	1
5	Kentucky State College	10
3	David Lipscomb College	7
May 4	Kentucky Wesleyan College	
	(Doubleheader)	
May 12	Kentucky State College	
May 13	Kentucky State College	



The diamond crews' traditional opening foe, Quincy College, played the second game this year.

## A Year For Building

By the time this book hits the street, the Tiger horsehide belters will know the results of this season. But at this point (just before meeting the TENNESSEAN's deadline) the Raymond Whitmon-coached stickmen have played a mere third of their schedule and are 5-4 on the season.

Beginning his 14th year as the Big Blues' diamond mentor, Whitmon confessed, "Our outfield should be much better this year, and our pitching should be the most improved team position."

The Big Blues began the year with a sparkling outlook because they had eight returning lettermen, including two seniors—Larry Cole and Allen Robinson. Other than the two seniors, one junior, four sophomores and two freshmen carried the starting lead.

Senior Larry Cole  
Third baseman



Senior Allen Robinson  
Centerfielder



TIGER HORSEHIDE CREW—**Kneeling:** Howard Johnson, Duane Shockley, Ed Johnson, and George Sims. **Seated:** John Cobb, Dwight Rand, Larry Cole, Willie Lett, Allen Robinson, Bob Collins, Ronnie White, James Carter, and Alfred Ladson.

**Standing:** student manager James Cloudy, T. C. McLaurin, William Murdic, Horace Moorman, Ron Braden, Frank Green, James D. DeLoach, Jerome Wyatt, Jimmy Clemons, Jimmy Roberts, and Dwight Lewis.



Larry Cole disagrees with a called strike.



Finch-hitter John Cobb takes a healthy swing.

Left-fielder Robert Collins getting his sun glasses adjusted by Coach Whitmon.



Willie Lett has supplied the homerun power needed this season.





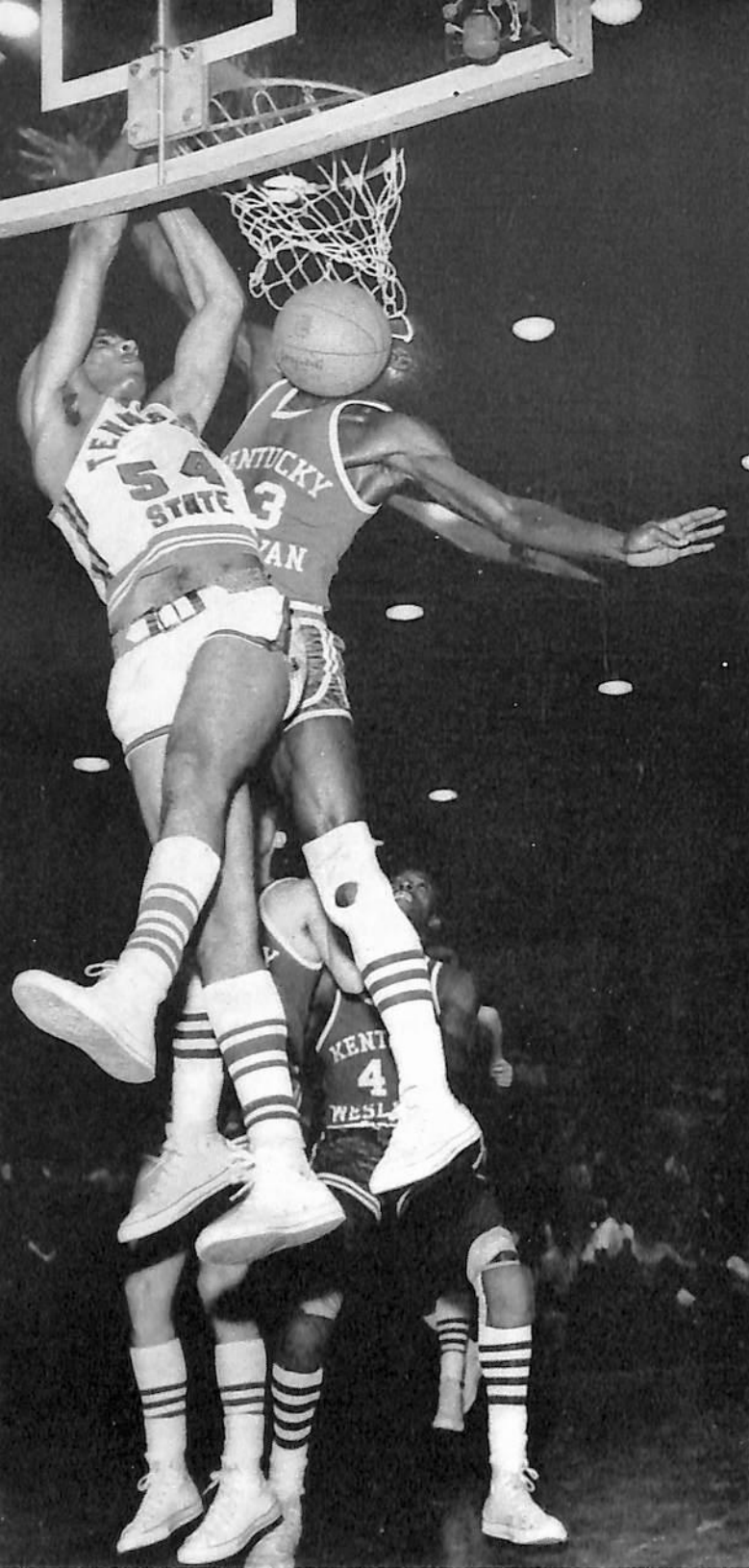

Last of the big-time "stuff shots." Watkins against Kentucky Wesleyan, the only team on the schedule to handcuff the Huntermen twice.

Ed Johnson blocks another one.

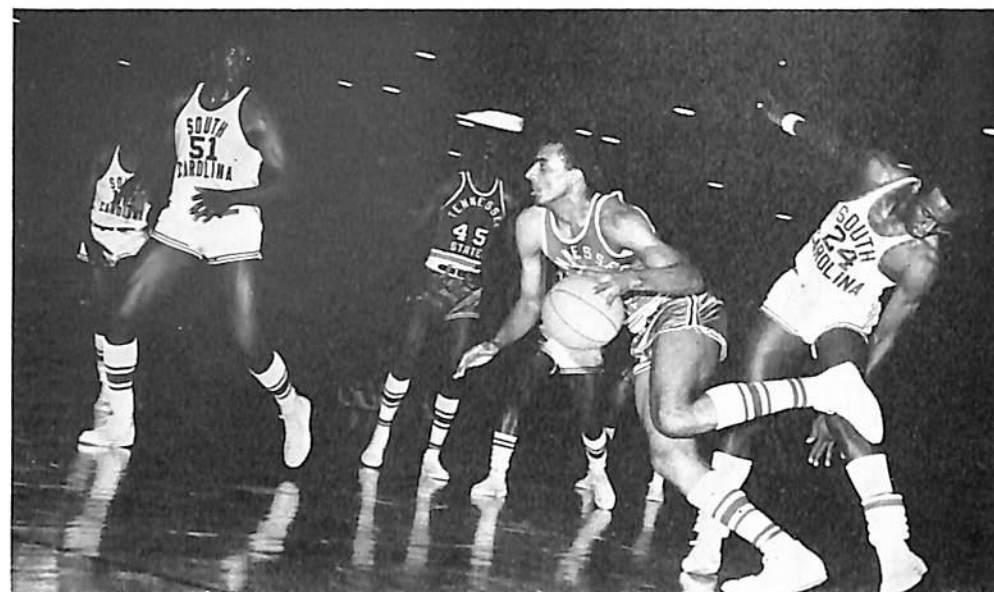

Waller with the ball.

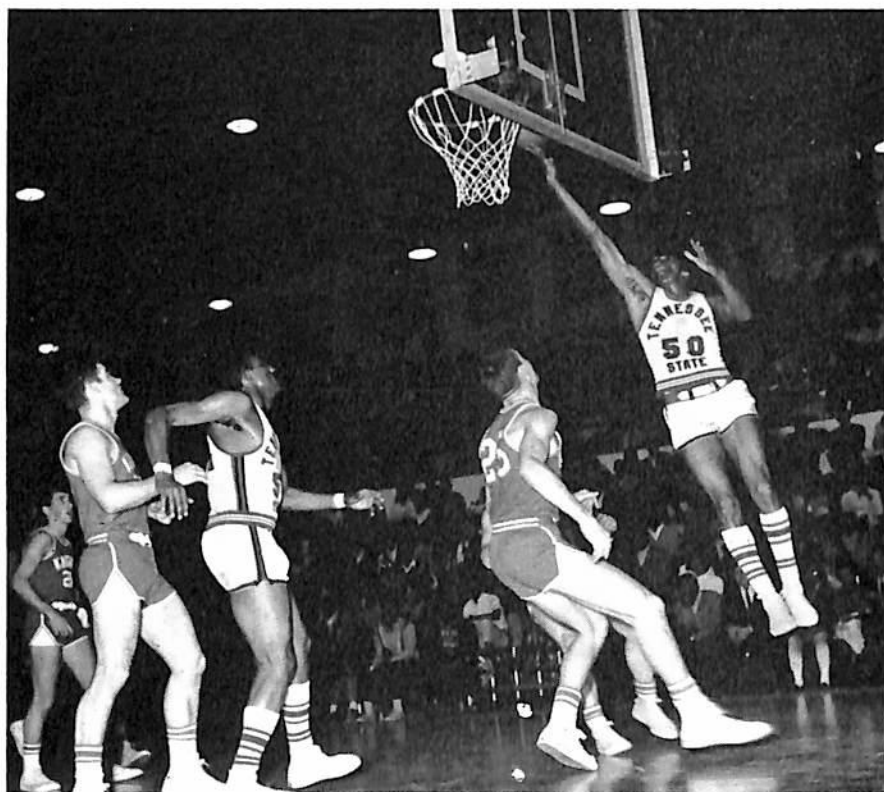

Watkins scores on a layup.

Bruce Fowler directs a jump-ball tap.



THE TEAM—Seated: Bobby Olive (34), Robert Eldridge (24), Bill Morrow (14), Obie Snyder (32), Nate Ware (22), Errol Robinson (30), and Phil Scott (12). Standing: Coach Hunter,

Fred Warren (42), Aaron Webster (20), Jim Holloway (40), Ed Johnson (44), Dwight Waller (54), Bruce Fowler (52), Henry Watkins (50), and student managers James Key and Robert Jones.

This South Carolina State team toppled the Tigers from the winners' bracket in the NCAA regional playoff.

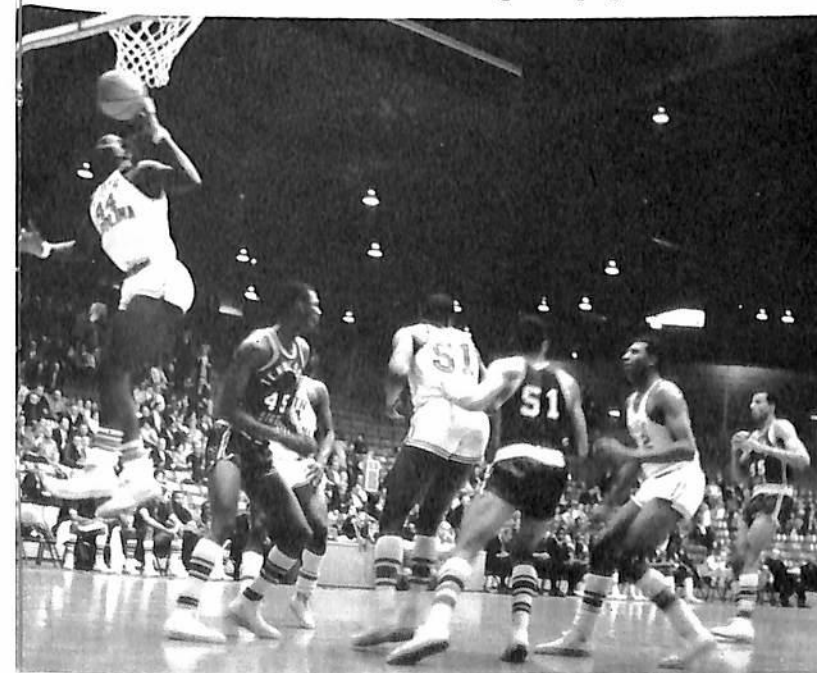

Senior guard Obie Snyder.



#### 1966-67 Basketball Results

OWN SCORE	OPPONENT	OPP. SCORE
64	University of Tenn.	51
89	Belmont	72
80	Montana State	89
74	Gonzaga	89
87	Illinois State	86
76	Pan American	68
72	Gannon	61
70	St. Cloud	45
78	St. Cloud	65
63	Fairleigh-Dickinson	67
66	Mt. St. Mary's	55
67	Kentucky State	57
76	Kentucky Wesleyan	99
92	Lincoln University	88
103	Nebraska Wesleyan	75
96	Union	81
102	Bellarmino	74
71	Youngstown	56
69	Central State	64
78	Gannon	52
69	Bellarmino	60
67	Central State	65
72	Pan American	80
71	Kentucky State	65
0	Lincoln University	2
80	Kentucky Wesleyan	81
59	South Carolina State	66
65	Stetson	53



# WOMEN'S TRACK



Coach Edward S. Temple



## Another Good Year for the Tigerbelles

Newspaper headlines such as "A. & I. Girls Ready for AAU Meet," and "Tigerbelles Favored in National Outdoor Meet," signified the start for the Ed Temple-coached Tigerbelles' 1966-67 season. The Tigerbelles successfully took the AAU Women's National Outdoor Track and Field Championships held at Frederick, Maryland, on June 30, July 1, 2, 1966. Continuing their domination of the cinderpath, Temple's fast foursome set a new American record in the 440-yard relay. Running on the State "A" team, with a winning time of 45.7 seconds, were Evelyn Harvey, Marcella Daniel, Mattilene Render, and Tammy Davis. Wyomia Tyus was the only double winner in the finals as she captured the 100-yard dash in 10.5 seconds and the 220 with a 24.0. Martha Watson finished second in the long jump with a 19-9¼ lead and Eleanor Montgomery won the high jump in 5-7. Teammate Estelle Baskerville was second.

Miss Tyus paced the strong Tigerbelles' showing in



Tigerbelles Tyus and McGuire accepted the 1966 National AAU Women's Outdoor Track and Field Championships' team trophy at the awards banquet following the meet.



Block boys were assigned to help athletes, like Sprinter Tyus get their starting blocks set perfectly at the Outdoor Nationals.

the 10th Maple Leaf Indoor Track Games at Toronto, Canada. Eleanor Montgomery tied for first in the women's high jump at 5-7¾. Estelle Baskerville, took third at 5-7. Madeline Manning finished second in the women's 880 and Lottie Thomas third in the women's 50-yard hurdles.

Paced by co-ed Manning's record-equalling 880-yard run, the Tigerbelles captured the National AAU Women's Indoor Track and Field Championships at Oakland, California, for the ninth time in the past eleven years. Miss Manning was voted the outstanding woman of the meet. Martha Watson set a new long jump meet record with a leap of 20 feet 6½ inches.

The girls from Templesville finished 1-2 in the high jump. Miss Montgomery won the event at 5-9 and Estelle Baskerville took second at 5-7.

The Tigerbelles' sprint medley relay team broke the existing AAU indoor record by four seconds. Wyomia Tyus, Madeline Manning, Mattilene Render, and Marcella Daniels comprise the team. Miss Tyus, the Olympic gold medalist and holder of five world sprint rewards, won the 60-yard dash but was two-tenths of a second off her world record. She was clocked in 6.7. Newcomer Una Morris won the 220 in 25.0.



Holder of five world records, Tigerbelles Tyus acknowledges ovation given by the fans at the outdoor nationals.



Lottie Thomas, Wyomia Tyus, and Mattilene Render display the medals which they won at the Louisville-sponsored Mason-Dixon Games.

Cindercutie Tyus nosed out teammate Edith McGuire for the 220-yard championship at the '66 Outdoor championships.







Senior Sprinter  
Marcella Daniel

Martha Watson in the long jump at the 1967  
Indoor Mason-Dixon Games.



The 1966-67 Tigerbelles in their brand new uniforms. **Front:** Marcella Daniels, Lottie Thomas, Diana Wilson, Mattilene Render, Martha Watson. **Back:** Wyomia Tyus, Una Morris, Elearnor Montgomery, Madeline Manning, Estelle Baskerville.



Tigerbelle long jumper Martha Watson admires Outdoor Nationals hardware in Frederick, Maryland.

Assistant Coach Arthur Simmons



Una Morris nosed out an 880 victory at Louisville's Mason-Dixon Games.



Using the Mason-Dixon Games as a backdrop, Ralph Boston surprised Miss Tyus by presenting her with two International Amateur Athletic Union medals for the two world records she set last year.



Newcomer, Lottie Thomas surprised Coach Temple by winning the 60-yard hurdles at the Mason-Dixon Games.



Elenore Montgomery receiving her gold medal for the high jump.

Championship form. Miss Montgomery clears the bar to retain her mastery of American high jumpers.



Upsetters (top) Davis, Harvey, Render, and Daniel teamed to beat a McGuire-Tyus foursome for the Outdoor AAU 440 Relay crown.





Hometown Tammy Davis returned with Tigerbelles to Frederick-staged AAU championships and immediately became the center of attention.

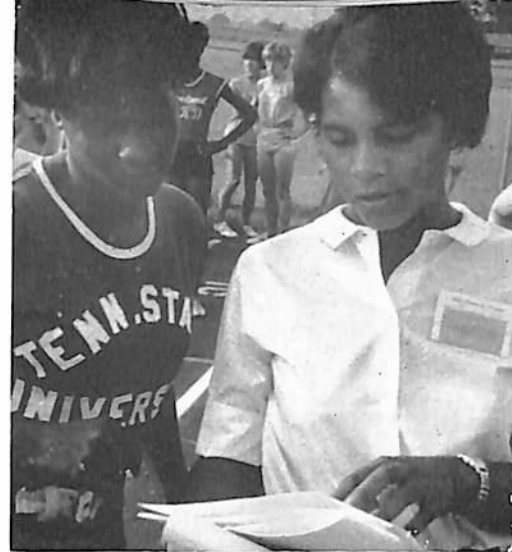

Team manager, Pamela Peters gives last-minute instructions to Temple's Girls' division sprinter Iris Davis.



University trainer Buddy Taylor, who has been nominated as one of the United States Olympic team trainers for the Mexico City-staged 1968 Games, picked up a few pointers from Olympic gold medal winner Tyus, who is also eyeing her second Olympic.



Baltimore Colts' Lenny Moore autographs Tigerbelle Montgomery's spikes.



Frederick's Jack Griffin, who was Temple's assistant coach for the Tokyo Olympics, and long jump official C. C. Jackson kibitz with Daniels, Tyus and McGuire at the Maryland-held championships.



Estelle Baskerville autographs an official's cap at the Outdoor Nationals.



Martha Watson watches long jump official Jackson repair take-off board.



Temple's girls' team member, high jumper Jacqueline Benjamin sizes up her first national competition in Maryland.



Estelle Baskerville's clearing height was enough for runner-up medal to teammate Montgomery.



Louisville's horse race trained fans were the first to glimpse the Tigerbelles' new uniforms at the Mason-Dixon Games—sprinters Tyus, Daniel and Render "displayed their new togs on a slow turn around the track."

## MEN'S TRACK



**MEN'S TRACK TEAM**—Seated: Delbert Graves, Bret Birch, T. J. Johnson, Michael Swift, James Brockton, James Dunn, and Jerry Hays. Standing: Al Kennedy, Ron Smith, James Williams, Ronald Allen, William Ruthland, Walter Wilson and Scott Milburn. Not Pictured: James Tipton and James Johnson.

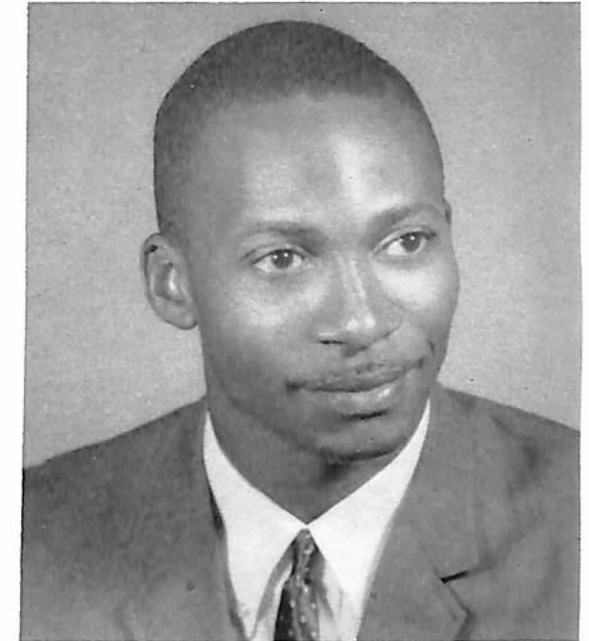

Track Coach Willie Stevens

## TENNIS



Senior middle distanceman Walter Wilson



Tennis Team Coach Ronald Harris

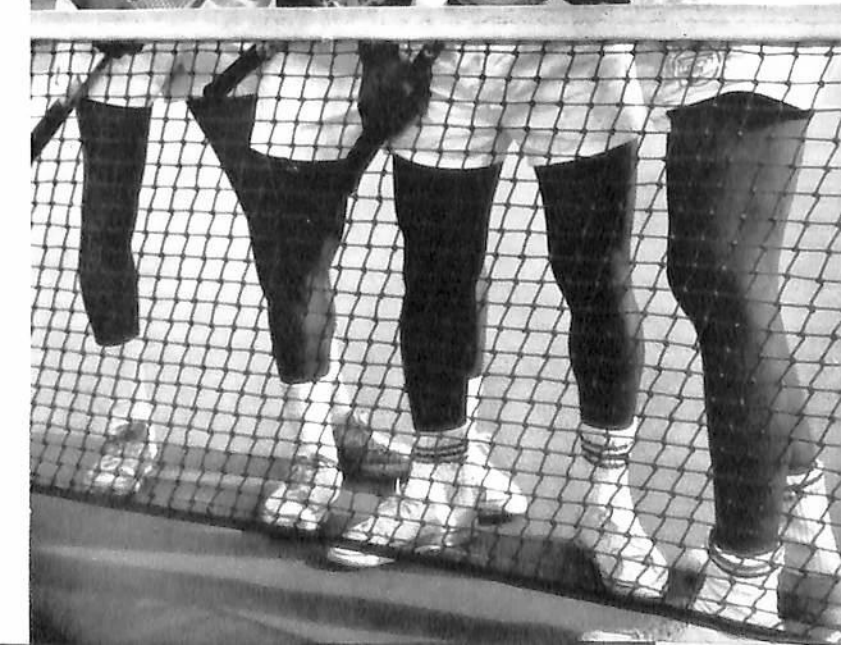
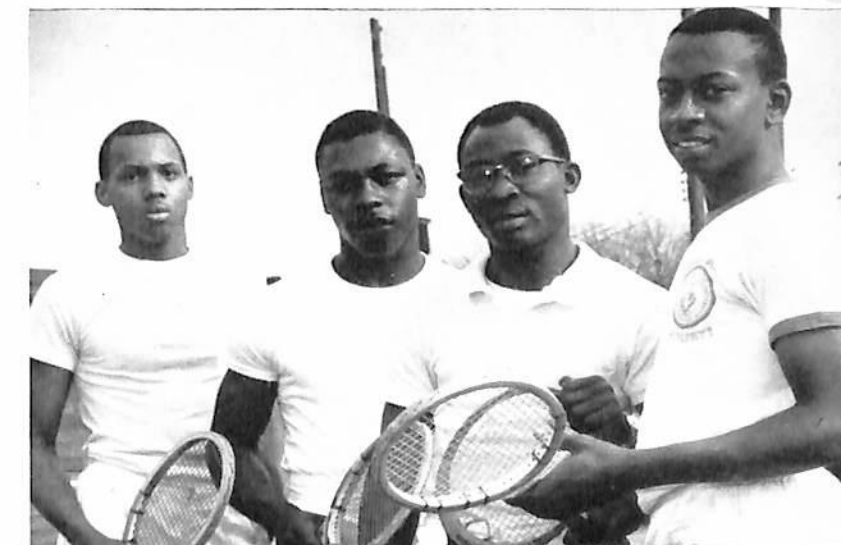

**NETTERS**—(left to right) Frank Lewis, Jr., Ernest Byers, Emanuel Nwanze and Roby Richards. Not Shown: Earl Gregory, Irving Sellens and Felix Matlock.





Hometown Tammy Davis returned with Tigerbelles to Frederick-staged AAU championships and immediately became the center of attention.

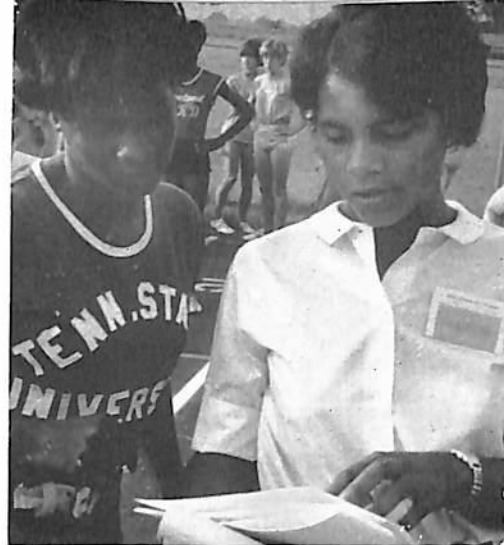

Team manager, Pamela Peters gives last-minute instructions to Temple's Girls' division sprinter Iris Davis.



University trainer Buddy Taylor, who has been nominated as one of the United States Olympic team trainers for the Mexico City-staged 1968 Games, picked up a few pointers from Olympic gold medal winner Tyus, who is also eyeing her second Olympic.



Baltimore Colts' Lenny Moore autographs Tigerbelle Montgomery's spikes.



Frederick's Jack Griffin, who was Temple's assistant coach for the Tokyo Olympics, and long jump official C. C. Jackson kibitz with Daniels, Tyus and McGuire at the Maryland-held championships.



Estelle Baskerville autographs an official's cap at the Outdoor Nationals.



Martha Watson watches long jump official Jackson repair take-off board.



Temple's girls' team member, high jumper Jacqueline Benjamin sizes up her first national competition in Maryland.



Estelle Baskerville's clearing height was enough for runner-up medal to teammate Montgomery.



Louisville's horse race trained fans were the first to glimpse the Tigerbelles' new uniforms at the Mason-Dixon Games—sprinters Tyus, Daniel and Render "displayed their new togs on a slow turn around the track."

## MEN'S TRACK



MEN'S TRACK TEAM—Seated: Delbert Graves, Bret Birch, T. J. Johnson, Michael Swift, James Brockton, James Dunn, and Jerry Hays. Standing: Al Kennedy, Ron Smith, James Williams, Ronald Allen, William Ruthland, Walter Wilson and Scott Milburn. Not Pictured: James Tipton and James Johnson.

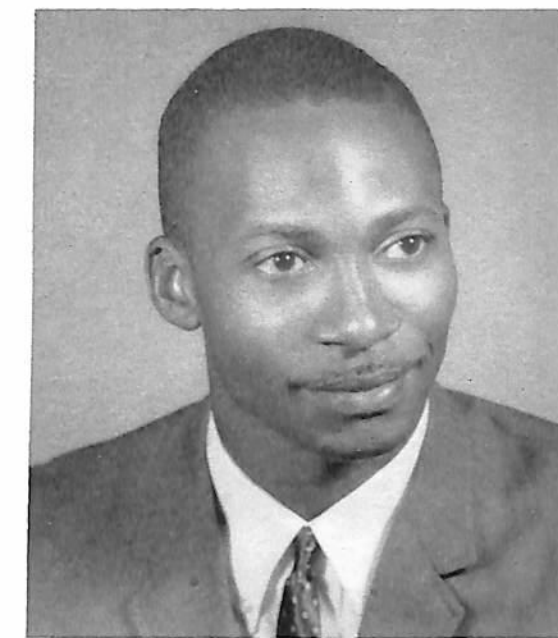

Track Coach Willie Stevens

## TENNIS



Senior middle distanceman Walter Wilson

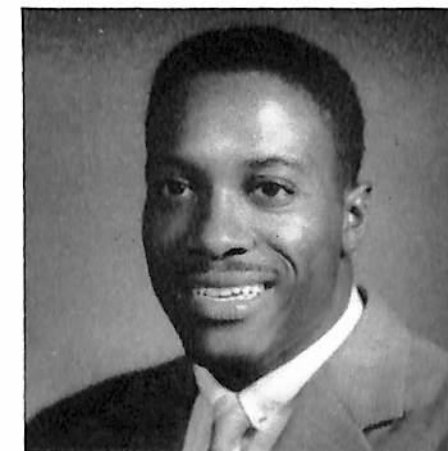

Tennis Team Coach Ronald Harris

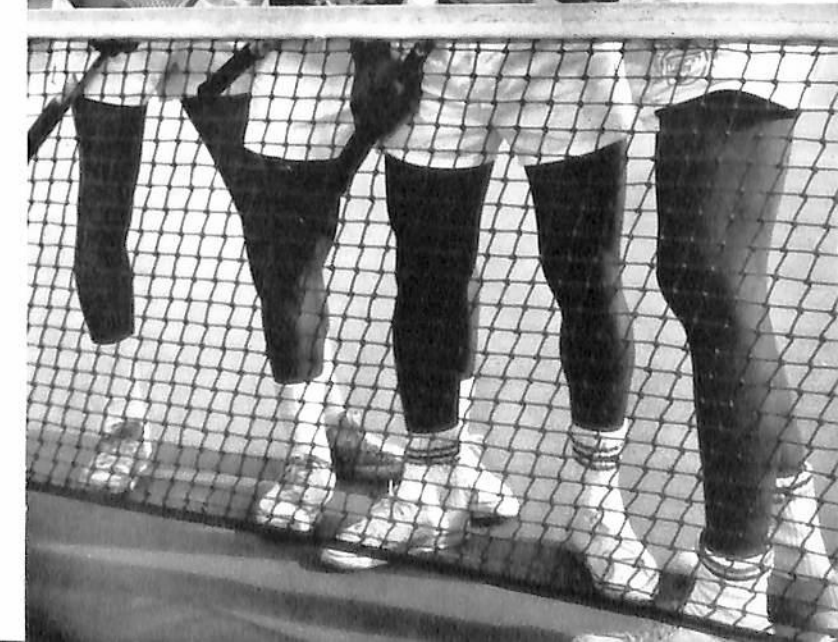
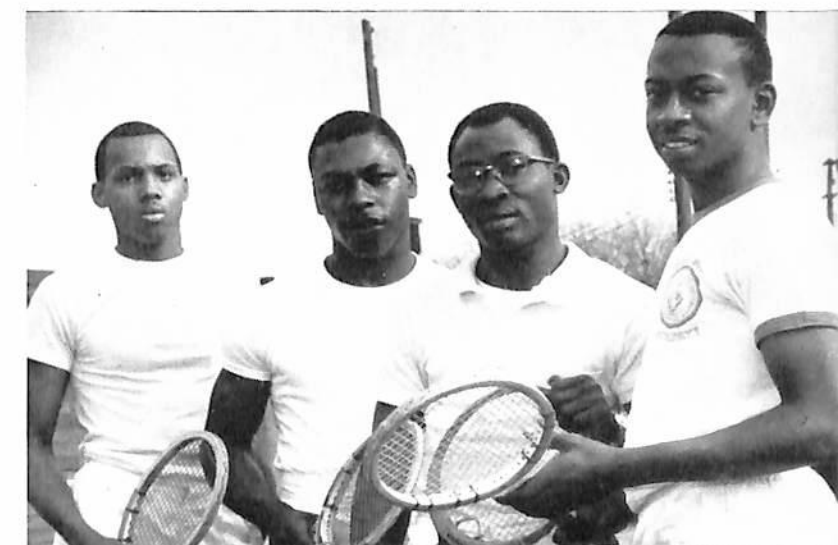

NETTERS—(left to right) Frank Lewis, Jr., Ernest Byers, Emanuel Nwanze and Roby Richards. Not Shown: Earl Gregory, Irving Sellens and Felix Matlock.



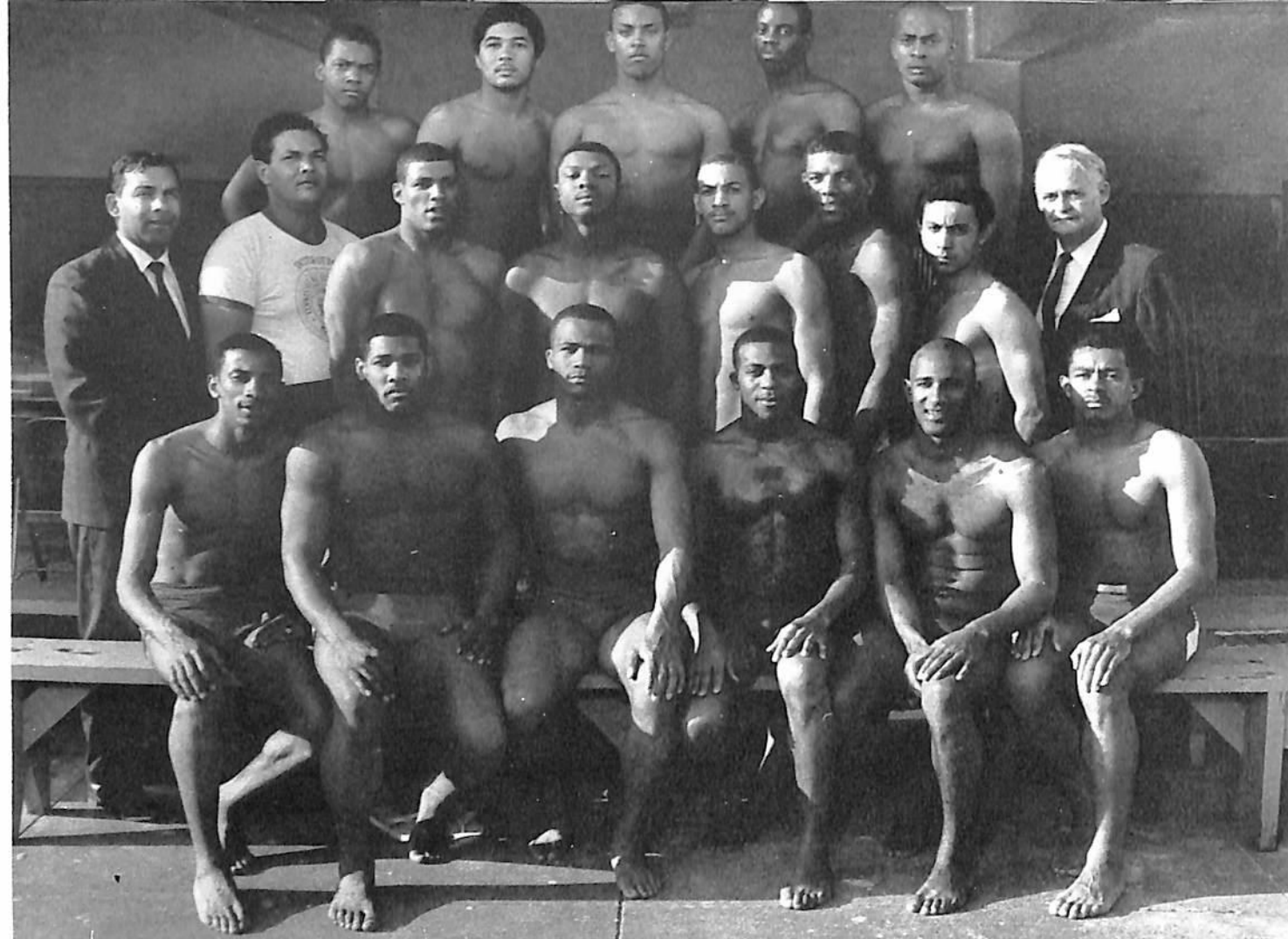

# SWIMMING

## 1966-67 RESULTS

Own Score	Opponent	Opponent's Score
29	Morehouse College	75
60	Tuskegee Institute	44
41	Morehouse College	73
65	Hampton Institute	39
70	Union College	33
49	Hampton Institute	55
74	N.C. A. & T. College	30
81	Johnson C. Smith Univ.	22
42	Morehead College	62
65	Berea College	39



**TIGERSHARKS**—Seated: Student manager Ronnie Whitman, Dick Hammond, Co-captain Julis Lee and Frank Swindle, Jerry Hamilton and Carlo Dade. Second Row: University trainer Henry "Buddy" Taylor, assistant coach Ocie McKell, William Casselle, Horace Grogan, Bruce Bradford, Daryl Smyth, Reggie Jackson and head coach Tom "Friend" Hughes. Third Row: Cornell Morton, Robert Roy, Conley Goines, Daniel Porter and John Thompson.

## Wait 'Til Next Year

If one has read anything about the Tigersharks, he knows that they splashed for a 6-4 season. And too, he would be aware of names like freestylers James Jackson, Dick Hammond, and Robert Roy. From the published reports, Julius Lee's point-winning diving would have caught his eye and the attention of most swimming fans.

Yet, the most amazing single point about this year's Tigershark crop, who have battered some of the scheduled opponents by as much as 59 points, is that every single one of them will return for collegiate tank competition next season.

Without being too fast with the praise, Coach Thomas H. Hughes should be looking forward to next season with a great deal of anticipation because it would not be premature to say now that next year this team should be completely "out of sight."

Honored for a quarter-century of tank coaching . . . America's Collegiate Swimming Coaches Association presented its Service Award to Tigershark mentor Thomas H. Hughes, for his 25 years of continued membership in the association. Coach Hughes was presented the award March 22, 1967, at the banquet in connection with the NCAA Swimming Championships at Michigan State University.



Diver Julius Lee, the Tigersharks' co-captain, about to make another meet-winning plunge.



Handshakes and congratulations all around after the tankmen sank Union college swimmers.



Clean, even start for the 150-yard freestyle.



Always a packed house because of limited spectator space very, very few student-fans ever get a chance to see the Tigersharks in competitive action.

Neophyte tankmen use their heads to push their sport.







Intramural football champs, the Tennessee Bears, in a huddle.

## Independents Win Football, Basketball Titles

The Tennessee Bears captured intramural football championship honors by defeating the Memphis Tigers 8-6, finishing the season with a 5-1-0 league record. Other league teams were the Alphas, Kappas, Omegas, and Rangers.

The Kappa Lakers failed in their bid to hold on to their Greek League basketball championship, as the Sigmas defeated the Kappas in the final tournament round 43-35 to capture the crown. The Sandpipers,

last year's independent kings, successfully defended their independent league crown with a 69-63 victory over the Courtmasters. Other teams in the independent league were the Eagles, Travelers, Royals, Warriors, Bama Tigers, Hardwood Five, Chattanooga and the Centurians.

Spring intramural activities, in the planning stage at yearbook press time, included league competition in softball and track. Men's Intramural Program Director is Arthur Simmons.

In early intramural competition, Omega Bobby Olive evades the onrush of Alpha defenders.



Early intramural basketball competition between the Independent League's Centurians and the Fraternity League's Kappa Lakers.

## INTRAMURALS

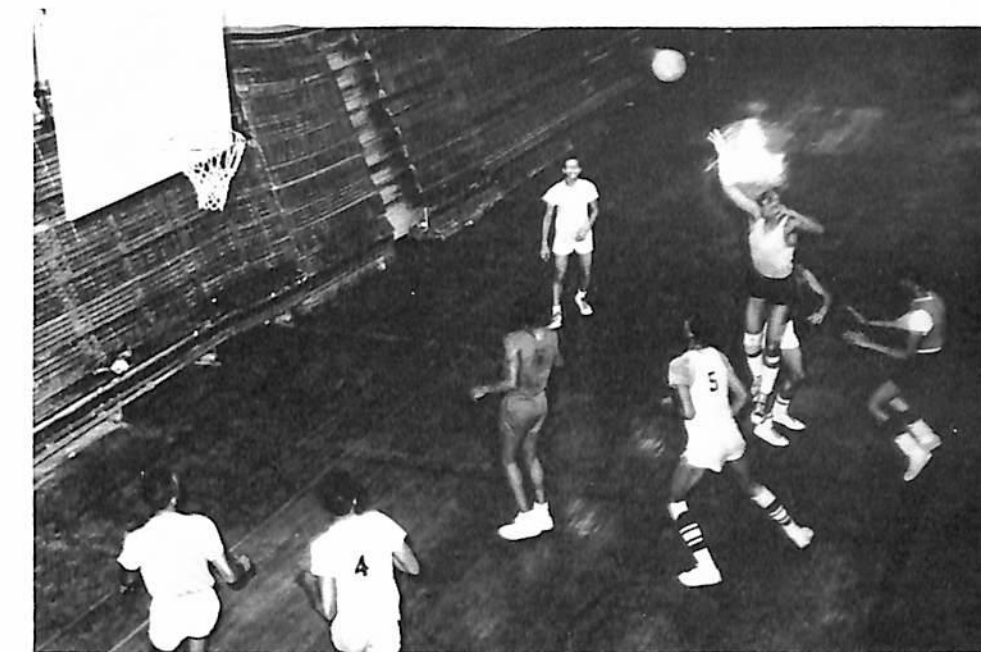

Independent league championship action between the Sandpipers and Court Masters.



Vieing for fraternity league championship, Claude Humphrey pulls down a rebound for Sigmas as his teammates and Kappa opponents look on.



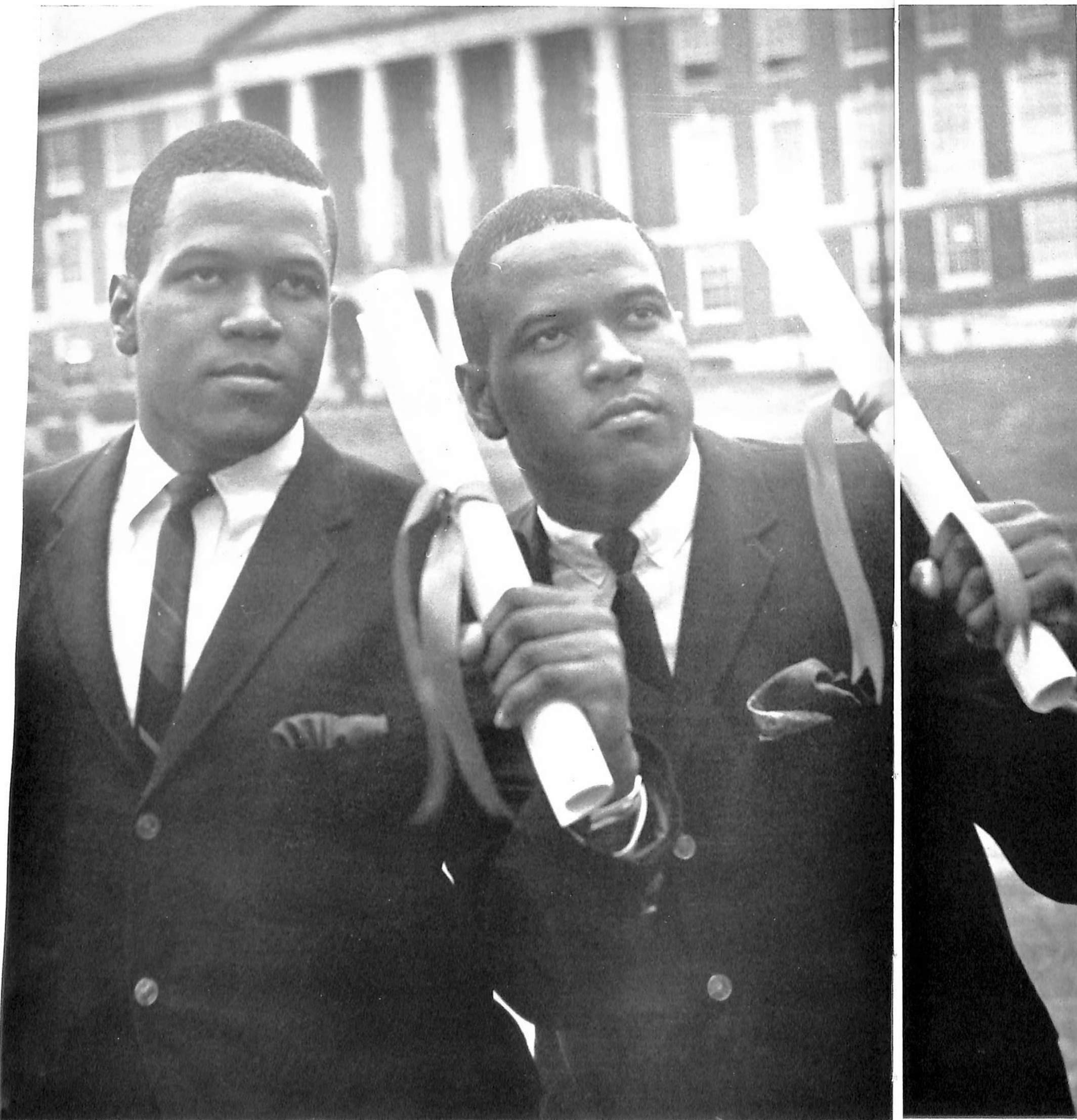

THE THORNTON TWINS PRESENTING . . .



SENIORS





# THE 1967 SENIOR CLASS



## First Row:

JANICE ABBAGE calls Huntingdon, Tennessee home. An English major, she is a University Counselor, Vice-President of the Literary Guild, Vice-Chairman of the Women's Senate, President of the University Ushers and a member of the *Meter* Staff and Student Union Board of Governors • ESTHER L. ADAMS, an Elementary Education major, is from Memphis, Tennessee. She holds membership in the Student National Education Association at the University • MARY AGNEW hails from Florence, Alabama. She holds membership in the Social Administration Club for which she is secretary, the Urbanite Club, Student Union Board of Governors and Baptist Student Union.

## Second Row:

A senior majoring in Sociology, JANE ALLEN is a member of the Sociology Club and Sigma Rho Sigma Honor Society. She is a native of Nashville, Tennessee • RUBY JEAN ANDERSON, who is majoring in Elementary Education, holds membership in the Association for Childhood Education, International and Student National Education Association. She is from Arlington, Tennessee • The Association for Childhood Education, International boasts the membership of BETTY ANN ARCHIBALD. A native of Memphis, Tennessee, she is majoring in Elementary Education.

## Third Row:

From Miami, Florida, ARLIE ARMSTRONG, who is majoring in Social Administration, works diligently on the *Meter* Staff. She is also a member of the Social Administration Club and the Hankal Hall Club • CATHLEEN ELAINE AUSTIN, a native of Nashville, Tennessee, does not consider her choice of major, Architectural Engineering, an odd one for a female • CATHERINE BAILEY, majoring in Clothing and Textiles, holds membership in the Home Economics Club, Student National Education Association, Memphis Club, and is fashion editor for the campus student newspaper, the *Meter*. She is from Memphis.

## Fourth Row:

Listed on the membership roster for Alpha Phi Alpha Fraternity is JULIAN BARTLEY, a Sociology major from South Ozone Park, New York. New Yorker Bartley is also a University Counselor and has worked during his senior year in the Office of Publications and Sports Information • A Nashvillian, majoring in Elementary Education, is AUGUSTINE CLORA BARTON • Calling Thomasville, Georgia home, JACQUELYN ELAINE BELL is majoring in Speech Correction. She is a member of the Players Guild, Student NEA, Debate Society, and Baptist Student Union.

## First Row:

TAFT EVENS BENSON, JR., is from Pulaski, Tennessee, and a Political Science major. He is a member of the History Club • From Pulaski, Tennessee, comes ANDROMEDIA BOWDEN BILLS, majoring in Accounting. She is a member of Phi Beta Lambda, and the Accounting Club • EVERETT LEWIS BINGHAM hails from Memphis, Tennessee. He is a Sociology major and a member of the Memphis Club and Sociology Club.

## Second Row:

A Sociology major, and from Nashville, is ELEANOR JULIETTE BLACK. She is a member of the Sociology Club • ELIZABETH LEE BOND, is from Brownsville, Tennessee, and is majoring in Accounting. She is a member of Phi Beta Lambda, and the Accounting Club • An Elementary Education major, and a member of the Student National Education Association, and Association for Childhood Education, International, is MATTIE BLANCHE BONDS of Nashville, Tennessee.



Geraldine Joiner and Robert Jones study Kean Hall Foyer's stuffed tiger trophy.

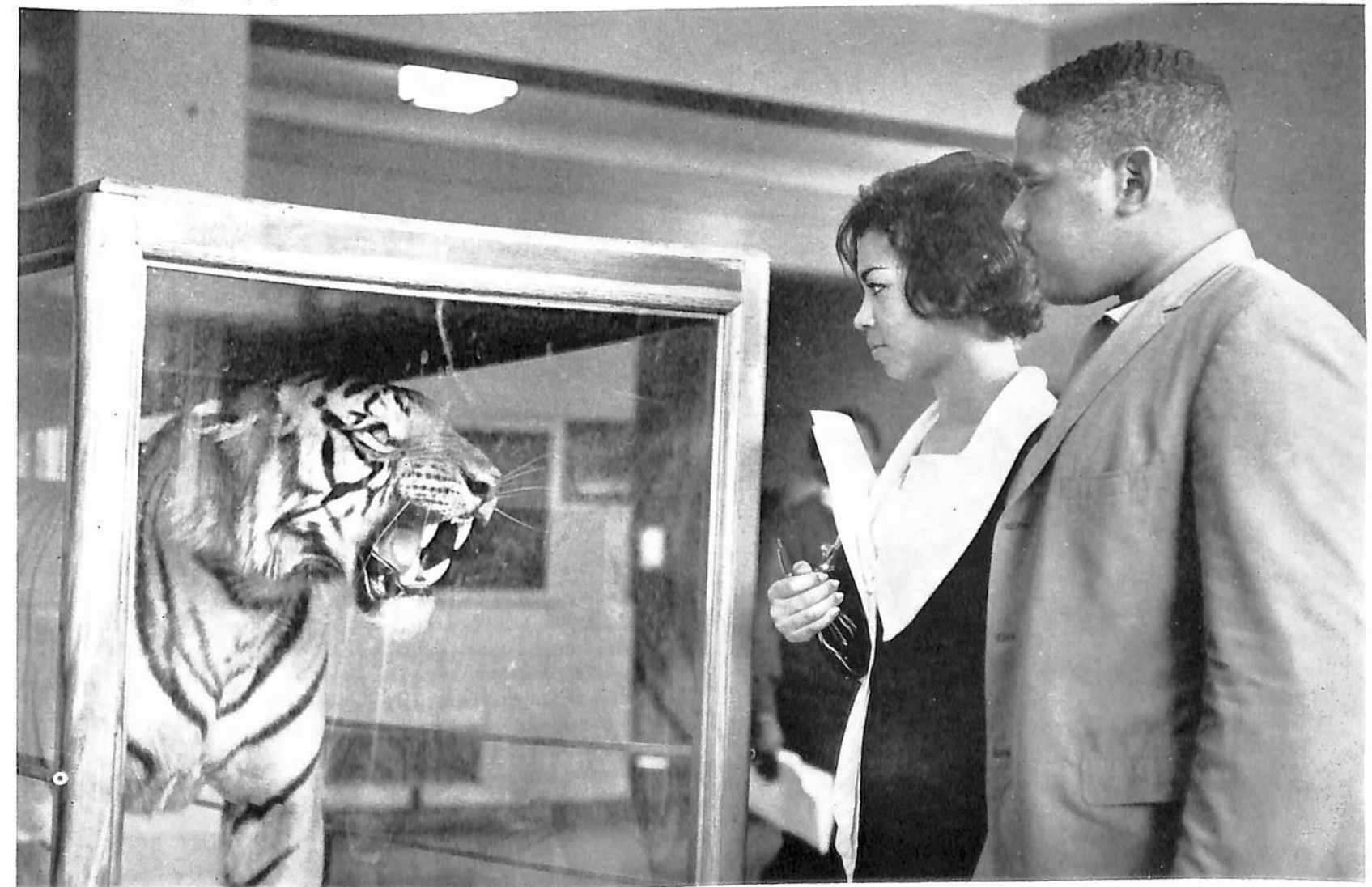





Majorettes Eunice Logan and Helen Prudent discuss the Grantland Rice Bowl weather with others of their clan.



#### First Row:

Calling Stanton, Tennessee her home, GWENDOLYN RUTH BOYD, a Mathematics major, is a member of the Alpha Kappa Alpha Sorority, Baptist Student Union and Student Christian Association • ROBERT L. BRACK, a Music Education major is a native of Brownsville, Tennessee. He is a member of the Men's Glee Club and University Choir • The school of Education has as one of its members EVON YVETTE BROWN, a member of the Association for Childhood Education, International and Student National Education Association from Memphis, Tennessee.

#### Second Row:

Calling Nashville, Tennessee, her home, JOHNNIE LUCILLE BROWN is an Elementary Education major • Majoring in Clothing and Textiles and from Alcoa, Tennessee, LAURA M. BUCHANAN is a member of the Home Economics Club • Elementary Education major JEARLEANE BURKS is a member of Association for Childhood Education, International and comes from Memphis, Tennessee.

#### First Row:

A Sociology major, ROBERT CHARLES BUTLER from Chicago, Illinois, is a member of Alpha Phi Alpha Fraternity, and president of the Sociology Club. • BARBARA EDNA BURTON, a native of Brownsville, Tennessee, is majoring in English. She is a University Counselor and a member of the Women's Senate and Literary Guild • HATTIE ELIZABETH CARSON, a senior majoring in Elementary Education, is from Nashville, Tennessee. She holds membership in Student National Education Association and Association for Childhood Education, International.

#### Second Row:

ETHEL O. CHERRY is an Elementary Education major and holds membership in the Association for Childhood Education, International and Student National Education Association. She is from Memphis, Tennessee • WILHEMENA CLARK, a Sociology major, is a member of the Sociology Club and is from Tampa, Florida • The Tennessee State Players Guild boasts as one of its members ARNETHA COBBS, who holds membership in Theta Alpha Phi. She is from Springfield, Tennessee. Her major is Speech and Drama.

#### Third Row:

DORIS LARUE COLEMAN, a native of Somerville, Tennessee, is majoring in Elementary Education. She holds membership in the Student National Education Association, Methodist Student Movement and the Urbanites • MARTHA S. COLEMAN is majoring in Business Education. She is a University Counselor and also holds membership in the Women's Senate, Pi Omega Pi, Baptist Student Union and Wilson Hall Club. Her home is Nashville, Tennessee • ROY WILLIAM COLEMAN calls Pulaski, Mississippi home. An Electrical Engineering major, he holds membership in the Urbanite Club, Baptist Student Union, Arnold Air Society and Institute of Electronic and Electrical Engineers.

#### Fourth Row:

Majoring in Elementary Education, JO ANN COLLIER of Nashville, Tennessee, is a member of the Newman Club, Student National Education Association, and Association for Childhood Education, International • The School of Education's DONNA MARIE CRAWFORD is a native of Nashville, Tennessee, majoring in Business Education. She is a member of Pi Omega Pi Honor Society, Student National Education Association and the Newman Club • A member of the History Club, BERNICE B. DANIELS hails from Memphis, Tennessee, and is majoring in History.

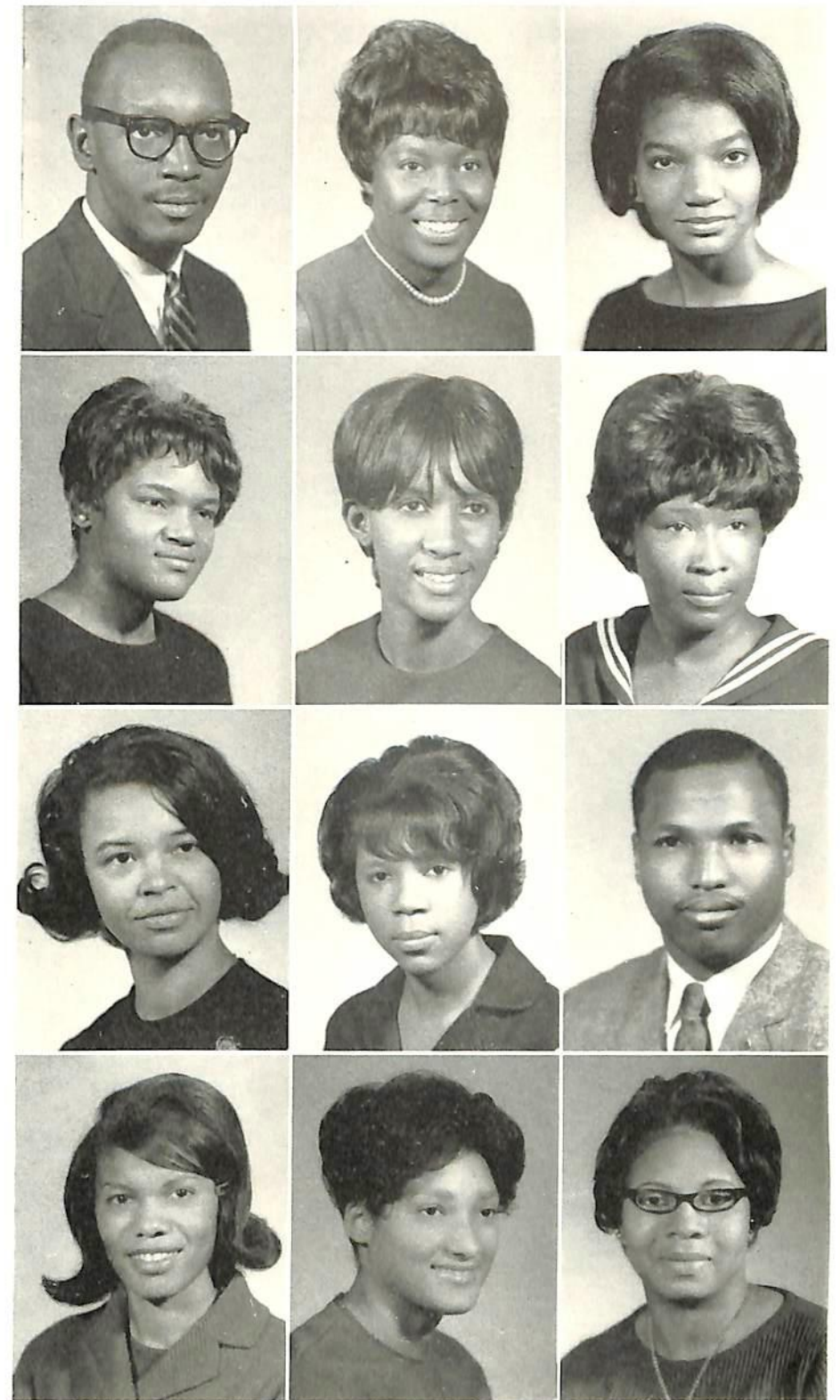

## THE 1967 SENIOR CLASS



# THE 1967 SENIOR CLASS



## First Row:

PATRICIA MARY ANN DANIELS, a Mathematics major from Nashville, Tennessee, is a member of the Women's Senate • HARRIET B. DAVIS, a Health and Physical Education major from St. Petersburg, Florida, is a member of the Hankal Club and Hepermots. She also performs with the campus tap dancing group, the Pepperettes • A Social Administration major and a member of the Social Administration Club is ALVA DEGRAFFENREID of Nashville, Tennessee.

## Second Row:

HARRIET PATRICIA DOTSON, Business Administration major, is a member of the Phi Beta Lambda (formerly called Future Administration Leaders of America) and hails from Nashville, Tennessee • A member of the Home Economics Club and Student Christian Association, CATHERINE FAY DOWELL is a Home Economics Education major and calls Watertown, Tennessee, home • From the Department of Psychology comes FLORENCE KEYE DUNCAN of Nashville, Tennessee, who is a member of the Psychology Club and Urbanite Club.

## Third Row:

Holding membership in the Social Administration Club, Modern Dance Group, and Westminster Society is Social Administration major from Birmingham, Alabama, JACQUELINE FALLITTA DUNCAN • WILLIE BEATRICE EISOM calls Halls, Tennessee, home. She is an Elementary Education major holding membership in the Association for Childhood Education, International, Student National Educational Association, Baptist Student Union and Urbanite Club • From the School of Education, CHARLES EMORY FELLOWS, an Elementary Education major of Cleveland, Ohio, is a member of the Association for Childhood Education, International, Student National Education Association and University Counselors.

## Fourth Row:

Civil Engineering major LEWIS STERLING FORT, is a native Nashvillian. He is also a member of the Arnold Air Society and the Men's Senate • Majoring in Political Science, EDNA BOND FRAZIER of Memphis, Tennessee, is a member of the Social Administration Club and Memphis Club • JAMES R. GARNER of Memphis, Tennessee, is majoring in Political Science. He is a member of the University Bridge Club and the Student Election Commission.

## First Row:

Decatur, Alabama's MIMIE LOUISE GORDON is a Sociology major. She is a member of the Sociology Club • MAE EDDIE GRAVES is a Speech Correction major of Taylorville, Mississippi. She is a University Counselor, a member of Alpha Kappa Alpha Sorority, Tennessee State Players Guild, Mississippi Club and Baptist Student Union • From the School of Education is MAGGIE LEE GREEN, an Elementary Education major. She is a University Counselor and a member of the Association for Childhood Education, International. Her home town is Somerville, Tennessee.

## Second Row:

NORMA J. GREGORY is a native of Nashville, Tennessee. Her major is Science Education • CYNTHIA LYNETTE GRIFFIN's hometown is Atlanta, Georgia. She is a Health and Physical Education major and a member of Delta Sigma Theta Sorority • CAROLYN JEAN GRIMES of Cleveland, Ohio, is an Elementary Education major. She holds membership in the Student National Education Association, Association for Childhood Education, International and the Ohio Club.



Seniors Glory Taylor and Altheia Taylor give sophomore Richie Walker moral support with her mail from home.





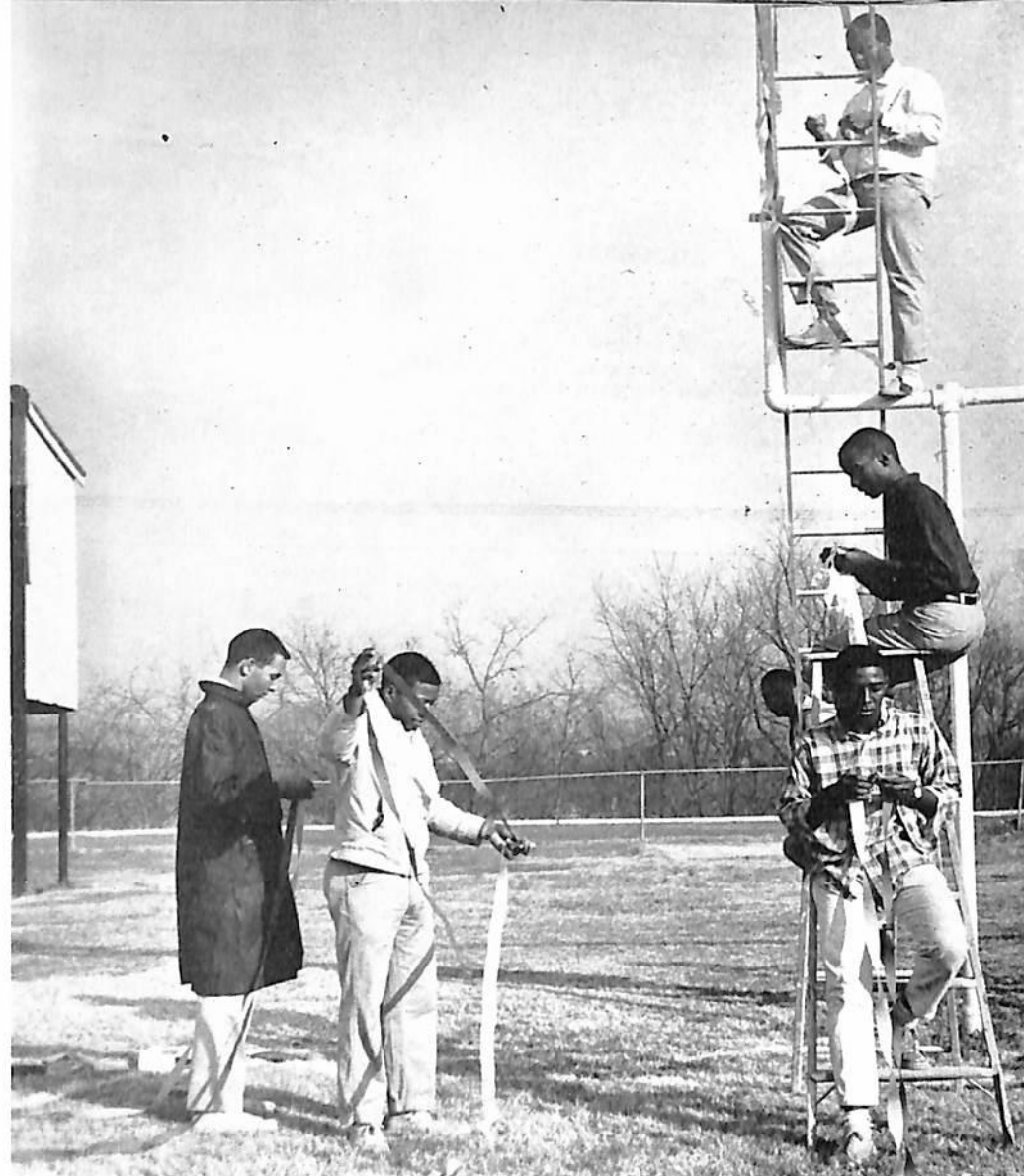

Topping the crew of Homecoming goal post decorators is Graham Reid (affectionately known as the Ayeni Tiger). His assistants include Chester Meyers, Alton Pickett, Robert Donnell, Curtis Scrutcheon, and Fred March.



#### First Row:

A Science Education major, GLORIA JEAN HALL, who hails from Nashville, Tennessee, is a member of the Science Education Club • MATTIE ANN HAMBY is an Elementary Education major. Of Route One, Pinson, Alabama, she is a member of the Alabama Club. She is also a member of the Student National Education Association and the Association for Childhood Education, International • Ripley, Tennessee's CLAUSELL HARDING, who has been an apartment dweller during his senior year at the University, is a Political Science major.

#### Second Row:

ELAINE HARRIS is from Gadsden, Alabama. She is a Social Administration major, as well as a member of the Social Administration Club and Hankal Hall Club • A member of the Biology Club, Biology major MAXINE ELEANOR HARRIS is a native of Athens, Alabama. Her campus residence during her senior year has been Hale Hall • EUGENE HARRISON is from West Palm Beach, Florida. A Building Construction major, he has lived off-campus during his senior year at the University.

#### First Row:

HUBERT HARRISON is a Knoxville, Tennessee, native. His major while attending Tennessee State as an undergraduate has been Biology. He is a member of the Biology Club • Elementary Education major SANDRA ELAINE HAYNES is a Nashvillian. A Sigma Gamma Rho soror, she is also a member of the Student National Education Association and the American Association for Childhood Education, International • VICTORIA HAYNES' hometown is Millington, Tennessee. She is a Foods and Nutrition major and a member of the Women's Senate, Home Economics Club and Baptist Student Union.

#### Second Row:

BARBARA JEAN HERNDON of Chattanooga, Tennessee is a Business Education major. Her campus affiliations include Delta Sigma Theta Sorority, Women's Senate and Pi Omega Pi Honor Society • CARL R. HILL is a West Helena, Arkansas, native. He is majoring in Science Education at Tennessee State and is a member of the Science Education Club • From Pulaski, Tennessee, MARTHA MARIE HOUSTON, a Hankal Hall resident during her senior year at the University, is an Elementary Education major.

#### Third Row:

BETTY J. HOWELL of Birmingham, Alabama, is majoring in Sociology. As a result of her choice of major, she is a member of the Sociology Club. She is also a member of the Urbanites • A University Usher, JACQUELYN KAYE HUBERT of Tampa, Florida, is a Sociology major. She is also a member of the Sociology Club and the Baptist Student Union • ANNETTE LOUISE HUNTER has been living in Hankal Hall during her senior year at Tennessee State. A native of Miami, Florida, she is a Social Administration major.

#### Fourth Row:

SAUNDRA ROLAND INGE comes from Prichard, Alabama. A Music Education major, she is a member of the Music Educators National Conference, the Chapel Choir and the University Symphonic Band • Mobile, Alabama-born ROSE LOUISE IRBY, a Social Administration major, is a member of the Newman Club, the Social Administration Club and the Mobile Club • Tulsa, Oklahoma's JOYCE MARIE JACKSON, who is editorial secretary for the *Meter*, is a Speech and Drama major. She is a member of the Players Guild, Theta Alpha Phi Honor Society, and Alpha Kappa Alpha Sorority.



## THE 1967 SENIOR CLASS



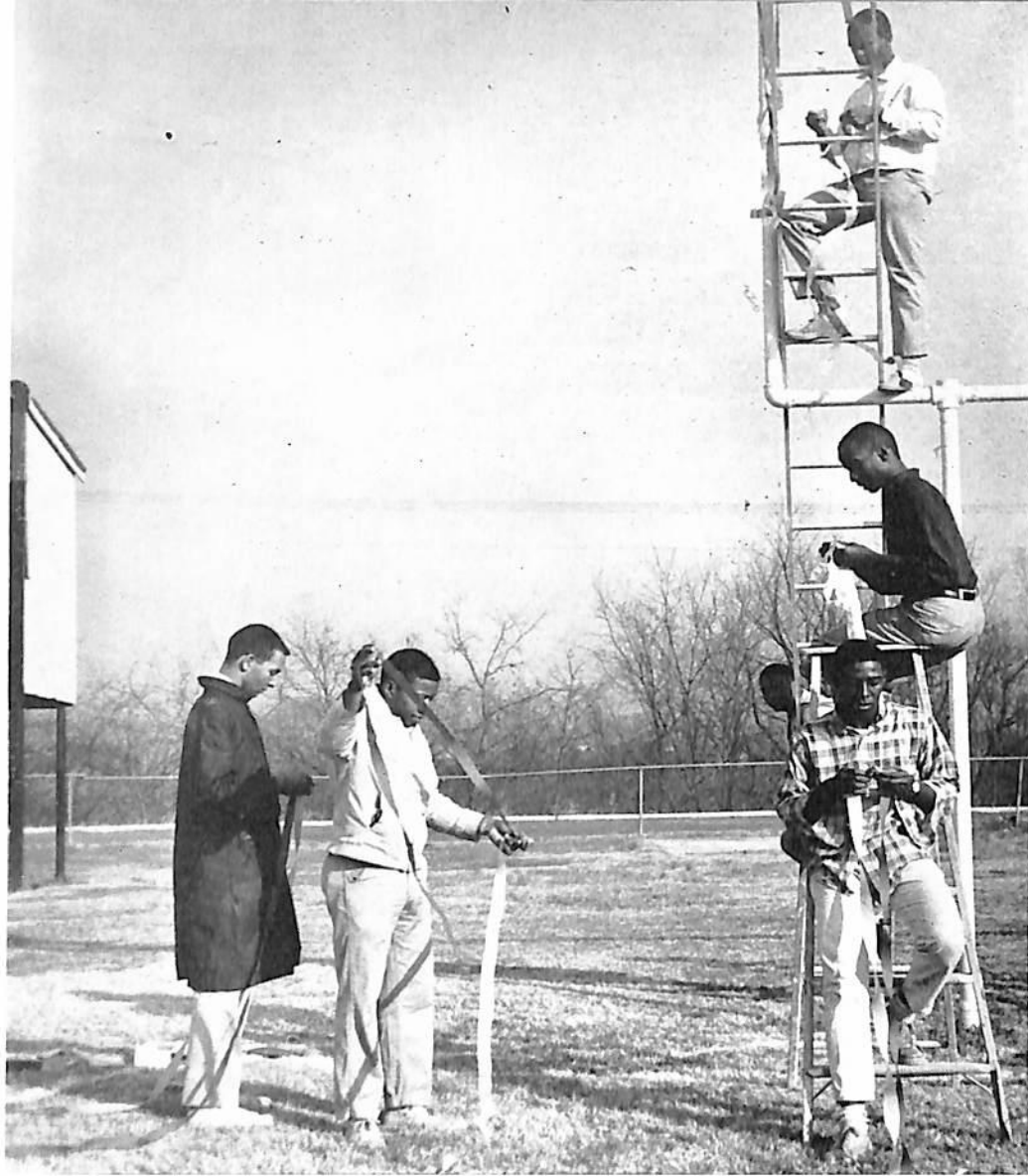

Topping the crew of Homecoming goal post decorators is Graham Reid (affectionately known as the Ayeni Tiger). His assistants include Chester Meyers, Alton Pickett, Robert Donnell, Curtis Scrutcheon, and Fred March.



#### First Row:

A Science Education major, GLORIA JEAN HALL, who hails from Nashville, Tennessee, is a member of the Science Education Club • MATTIE ANN HAMBY is an Elementary Education major. Of Route One, Pinson, Alabama, she is a member of the Alabama Club. She is also a member of the Student National Education Association and the Association for Childhood Education, International • Ripley, Tennessee's CLAUSELL HARDING, who has been an apartment dweller during his senior year at the University, is a Political Science major.

#### Second Row:

ELAINE HARRIS is from Gadsden, Alabama. She is a Social Administration major, as well as a member of the Social Administration Club and Hankal Hall Club • A member of the Biology Club, Biology major MAXINE ELEANOR HARRIS is a native of Athens, Alabama. Her campus residence during her senior year has been Hale Hall • EUGENE HARRISON is from West Palm Beach, Florida. A Building Construction major, he has lived off-campus during his senior year at the University.

#### First Row:

HUBERT HARRISON is a Knoxville, Tennessee, native. His major while attending Tennessee State as an undergraduate has been Biology. He is a member of the Biology Club • Elementary Education major SANDRA ELAINE HAYNES is a Nashvillian. A Sigma Gamma Rho soror, she is also a member of the Student National Education Association and the American Association for Childhood Education, International • VICTORIA HAYNES' hometown is Millington, Tennessee. She is a Foods and Nutrition major and a member of the Women's Senate, Home Economics Club and Baptist Student Union.

#### Second Row:

BARBARA JEAN HERNDON of Chattanooga, Tennessee is a Business Education major. Her campus affiliations include Delta Sigma Theta Sorority, Women's Senate and Pi Omega Pi Honor Society • CARL R. HILL is a West Helena, Arkansas, native. He is majoring in Science Education at Tennessee State and is a member of the Science Education Club • From Pulaski, Tennessee, MARTHA MARIE HOUSTON, a Hankal Hall resident during her senior year at the University, is an Elementary Education major.

#### Third Row:

BETTY J. HOWELL of Birmingham, Alabama, is majoring in Sociology. As a result of her choice of major, she is a member of the Sociology Club. She is also a member of the Urbanites • A University Usher, JACQUELYN KAYE HUBERT of Tampa, Florida, is a Sociology major. She is also a member of the Sociology Club and the Baptist Student Union • ANNETTE LOUISE HUNTER has been living in Hankal Hall during her senior year at Tennessee State. A native of Miami, Florida, she is a Social Administration major.

#### Fourth Row:

SAUNDRA ROLAND INGE comes from Prichard, Alabama. A Music Education major, she is a member of the Music Educators National Conference, the Chapel Choir and the University Symphonic Band • Mobile, Alabama-born ROSE LOUISE IRBY, a Social Administration major, is a member of the Newman Club, the Social Administration Club and the Mobile Club • Tulsa, Oklahoma's JOYCE MARIE JACKSON, who is editorial secretary for the *Meter*, is a Speech and Drama major. She is a member of the Players Guild, Theta Alpha Phi Honor Society, and Alpha Kappa Alpha Sorority.



## THE 1967 SENIOR CLASS



## THE 1967 SENIOR CLASS



### First Row:

A native of Montgomery, Alabama, ERNESTINE JAMES is secretary to the Business Administration Department's Phi Beta Lambda Organization. She is a Business Administration major • ANNABELLE J. JONES hails from Murfreesboro, Tennessee. She is a Business Education major and a member of Pi Omega Pi Business Education Honor Society • New York City's DEIRDRE AILEEN JONES, a Health and Physical Education major, is a member of the Heperemots and Sigma Gamma Rho Sorority.

### Second Row:

South Nashville native GERRY WADDELL JONES is a Business Education major. His campus affiliation is with Pi Omega Pi Business Honor Society • JACQUELINE LORETTA JONES of Chattanooga, Tennessee, is a Business Education major holding membership in the Student Christian Association, Phi Beta Lambda and the Student National Education Association • Another Business Education major is OLLIE MARY JONES of Henning, Tennessee. Her campus organizations are Alpha Kappa Alpha Sorority, Baptist Student Union, University Counselors, Pi Omega Pi, Women's Senate, and Student National Education Association.

### Third Row:

UDELL JONES is a Tulsa, Oklahoma, native. A Wilson Hall resident during her senior year on campus, she is majoring in the field of Sociology • An Elementary Education major, DIXIE MAE JORDAN is from Ross-ville, Tennessee. She is a member of the Association for Childhood Education, International and the Student National Education Association • LEWIS JORDAN, JR., is an English major at the University. He holds membership in the Literary Guild on campus and is a Memphis, Tennessee native.

### First Row:

EDNA CAROLYN JOSEPH, a South Pittsburg, Tennessee, native and a Hankal Hall resident, is an Elementary Education major. Her campus organization memberships include the University Counselors, the Association for Childhood Education, International and the Student National Education Association • Fayetteville, Tennessee's JOSEPHINE STINNETT KEITH is a Business Education major. She is a member of the Future Business Leaders of America as well as the Urbanite Club • Aeronautics Education major JAMES FRANKLIN KELLY's hometown is Laurinburg, North Carolina. He is a member of the Omega Psi Phi Fraternity.



### Second Row:

RUBY GALE KELLY hails from Springfield, Massachusetts. She is a Health and Physical Education major. Her campus memberships include the Quedettes and the Heperemots • Nashvillian GEORGIA M. LARNES is an Elementary Education major. She belongs to the Student National Education Association and the Association for Childhood Education, International • ELIZABETH ROSE LEAGUE is a Nashvillian who lives on campus. Her major is Business Administration and she is secretary to the Meter editor. Her other campus affiliations include the Players Guild, Future Business Leaders of America, the Yearbook Staff and the University Counselors.



Yearbook editor-photographer James Talley gets an assist with camera chores.







It's coffee break time for seniors Ella Eddins, Marva Bryant, Juliet James, and Deloris James.



**First Row:**

Business Administration major **DAMON LEE**'s hometown is Los Angeles, California. He is a member of Alpha Phi Alpha Fraternity • **ROBERT MELVIN LEE, JR.**, hails from Texarkana, Texas, and is an Accounting major. He holds membership in Phi Beta Lambda, the Baptist Student Union, University Counselors, Accounting Club and Kappa Delta Pi. • Detroit, Michigan's **SANDRA LAVONNE LEE**, a Hankal Hall resident, is also an Elementary Education major.



**Second Row:**

**CHARLES CLARENCE LITTLEJOHN** of Norristown, Pennsylvania, is a Business Administration major. He is a member of the Phi Beta Lambda Society (formerly called the Future Business Leaders of America) • **NELSON LUSTER, JR.**, who hails from Franklin, Tennessee, is majoring in Accounting. During his residency at the University he lives off-campus and commutes to his hometown on weekends • Floridian **RUDY EUGENE MACK** is from Miami. He lives off-campus and is an Aeronautical Education major.

**First Row:**

**CARRIE MAE MALONE**, who is a Social Administration major, calls Mobile, Alabama, home. She belongs to the Social Administration Club and the Student Christian Association • Pi Beta Lambda member **JENNIE MARY MANIER** is a Business Administration major. Her hometown is neighboring Franklin, Tennessee • A member of the Psychology Club and the Sociology Club, **GWENDOLYN JOYCE MANLOVE**, of Nashville, is a Psychology major.



**Second Row:**

**CASSIE DIANNE MARSHALL**, who is a History major, is also a Nashvillian. She is a member of the Urbanites and the Student Christian Association • Although he is a Music Education major specializing in Voice, **GENE AUTRY MATTHEWS, JR.**, lays no claim to being a singing cowboy. He hails from Dothan, Alabama, and is a member of the Concert Singers • Physical Education major **PHYLLIS ELAINE MAXEY** is a native Indianan, whose hometown is Indianapolis. A member of Delta Sigma Theta Sorority, she also belongs to the Women's Senate, the Hepermots and the Panhellenic Council.



**Third Row:**

**LOUISE MAYBERRY** of Centerville, Tennessee, is a member of the Student Christian Association. She is also a Business Administration major • Another of the Centerville, Tennessee, clan is **PAULINE MAYBERRY**. She is an Elementary Education major and holds membership in the Association for Childhood Education, International • **SHERRILL CELESTINE McCALL** grew up in Nashville, Tennessee. A Psychology major, she is a member of Delta Sigma Theta Sorority, the Panhellenic Council, Kappa Delta Pi Honor Society and the Psychology Club. She is also a University Counselor and is included in this year's Who's Who Among Students in American Colleges and Universities.



**Fourth Row:**

**CURTIS ERION McCULLOUGH** was born in Lexington, Tennessee, where she received her education through high school. At Tennessee State, where some have mistaken her for a boy until they've seen her, she is majoring in Elementary Education • A native of Nashville's north side, **PATRICIA ANN McKINLEY** chose Sociology as her college major field • Another Sociology major is **ALMA F. McPHERSON**, a Birmingham, Alabama, product. She is a member of the University's Sociology Club.



## THE 1967 SENIOR CLASS



# THE 1967 SENIOR CLASS

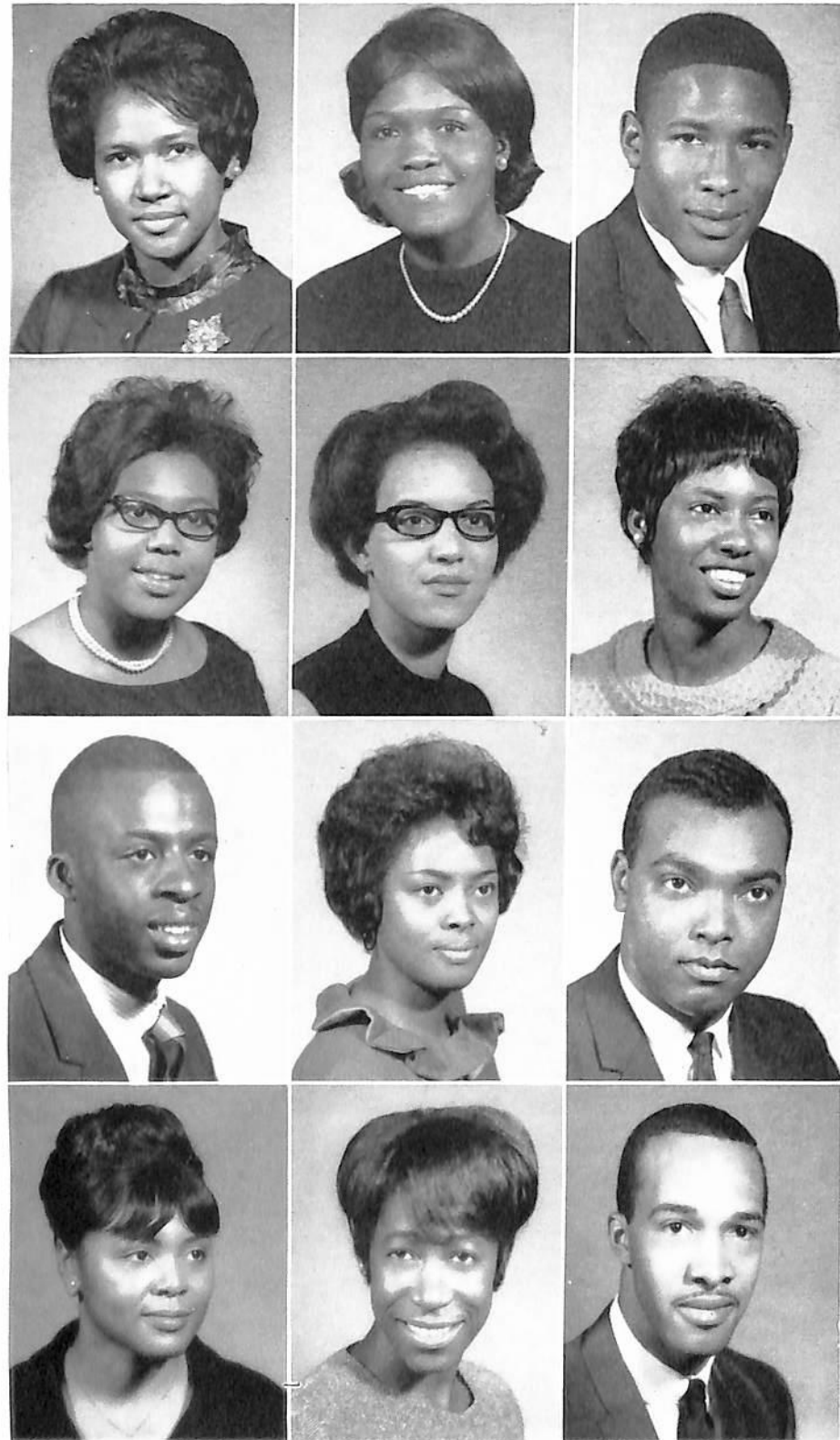

## First Row:

Hankal Hall resident FERRY DEAN MEDLEY hails from West Helena, Arkansas. She is an Elementary Education major. • ROSIE MAE MILES of Memphis, Tennessee, is a Health and Physical Education major. She belongs to the campus tap dancing group (the Pepperettes) and is also a member of the Hepermots and the Hankal Hall Club. • SIMON J. MILON hails from Thomaston, Alabama. He is a Psychology major who holds membership in the Arnold Air Society, the Student Christian Association and the Psychology Club.

## Second Row:

Memphian GERCEDA EVELYN MITCHELL is a Business Education major. Her campus memberships include Pi Omega Pi Honor Society, the University Counselors, Baptist Student Union and the Wilson Hall Club. • SYLVIA PAULINE MITCHELL is from Muncie, Indiana. A Psychology major, she is a member of the Psychology Club, the Concert Singers and (an odd organization choice for a Psychology major) the American Chemical Society. • A Hankal Hall resident while enrolled at the University during her senior year, GLORIA DEAN MOORE is a native of Memphis, Tennessee. She is an Elementary Education major.

## Third Row:

Tampa, Florida-born HENRY MORRIS, JR., is an English major at the University. He is a member of the Literary Guild. • A South Nashville native, SHERIE VIRGINIA MORTON chose as her major field at Tennessee State the area of Sociology. She is a member of the Sociology Club. • EDWARD MUIRHEAD hails from Hamtramck, Michigan. He has lived off-campus during his senior year and is a Social Administration major.

## Fourth Row:

Algood, Tennessee's GLENDA PEARL MULLINS is a Speech and Drama major at the University. She is a member of Sigma Gamma Rho Sorority, the Hankal Hall Club, and is Vice-President of the Players Guild. • CHRISTINE NELSON, a Health and Physical Education major, is from Detroit, Michigan. Her campus affiliations are Delta Sigma Theta Sorority, the Quedettes, Hepermots, Methodist Student Movement and the Michigan Club. • Hailing from the Nation's Capital, Washington, D.C., LEVI NESMITH is a Business Administration major and a member of Phi Beta Lambda, a business administration group.

## First Row:

ALMA DIANE NETHERland is an Elementary Education major. A resident of the Women's Residence Center, she is a member of the WRC Club as well as of the Association for Childhood Education, International. She is also a Knoxville, Tennessee, native. • CUPIT LEE OSBORNE is a Business Administration major who holds membership in the departmental organization Phi Beta Lambda. His hometown is South Pittsburg, Tennessee. • Also of South Pittsburg, Tennessee, MARY EVELYN OSBORNE boasts membership in Alpha Kappa Alpha Sorority, Alpha Kappa Mu Honor Society, Beta Kappa Scientific Honor Society, the Student Council, University Counselors and the Biology Club. She is a Biology major.

## Second Row:

Treasurer of the Georgia Club, BARBARA JEAN PAIGE, is a Brunswick, Georgia, native. A psychology major, she is also a member of the Psychology Club. • PEARL T. PARKER is from Brownsville, Tennessee. A University Counselor, she also holds membership in the Collegiate Council for the United Nations, the AFROTC Angel Flight and the Baptist Student Union. Her major is History. • Pre-Med major LEWIS PARRISH is a member of the varsity Baseball Team. A Jacksonville, Florida, native, he lives in Clement Hall and is a member of the Clement Hall Club.

## Third Row:

BETTY JEAN PATRICK of Halls, Tennessee, is an English major. She is a member of the Literary Guild, the Baptist Student Union, and the Urbanite Club, and is a University Usher. • GARY YVONNE PHILLIPS is a Nashville native. A Delta Sigma Theta soror, she also holds membership in the University Counselors and the Mathematics Club. She is a Mathematics major. • EUNICE PIPHUS, who lives on Albion Street in Nashville, is an Elementary Education major who holds membership in the Association for Childhood Education, International, the Student National Education Association, the Baptist Student Union and the Urbanite Club.

## Fourth Row:

MARGARET PITTS, who is one of the residents of Hankal Hall, is a Fayetteville, Tennessee, native. At Tennessee State she is majoring in Elementary Education. • EMILY VERNELL POPE, a Nashvillian, is a Home Economics Education major. She is a member of the Home Economics Club and the Quedettes. • Lewisburg, Tennessee's THERESA PRESLEY, who is a Biology major is a member of the Biology Club. She is also a University Counselor.

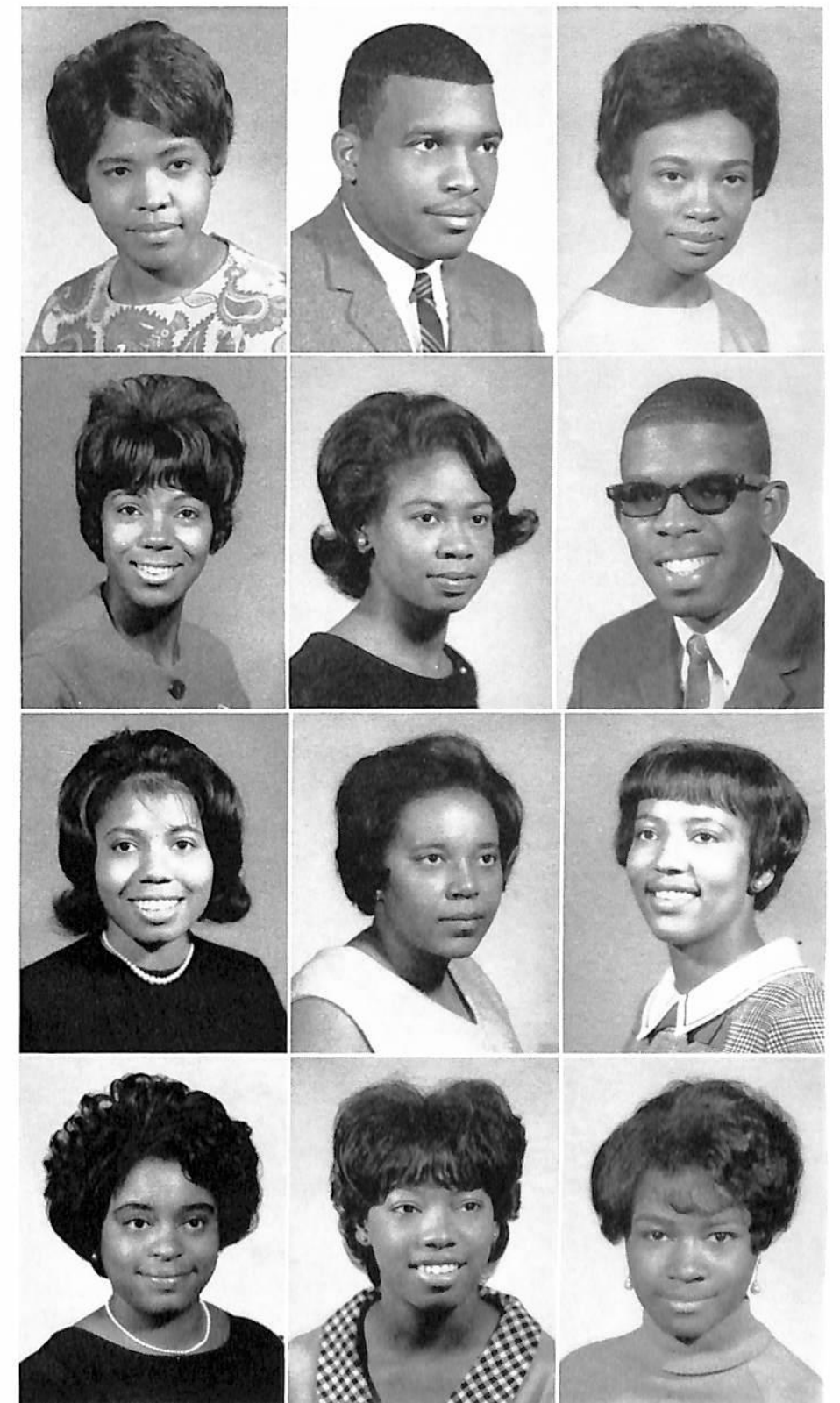





#### First Row:

JOHN HENRY PREYER, JR., hails from Monroeville, Alabama. A Clement Hall resident, he is an Industrial Education major and a member of the Clement Hall Club • The hometown of JANATH PRIDE is New Middleton, Tennessee. She is a Social Administration major who lives off-campus, but nearby • DANIEL FITZGERALD PROVINE is a native of Chattanooga, Tennessee. An off-campus dweller during his senior year at the University, he is a Civil Engineering major.

#### Second Row:

Health and Physical Education major ALICE M. REESE is from Henning, Tennessee. She is a member of the Health and Physical Education Department's Heper-mots Club • Better known to many as the "Ayeni Tiger," GRAHAM REID, II, who will march down the aisle Commencement Day in traditional cap and gown rather than Tiger suit, hails from Buffalo, New York. He is a Building Construction major and a member of Alpha Phi Alpha Fraternity • Bolivar, Tennessee, is the hometown of MARGARET BURNETTE REYNOLDS. She is a Sociology major and a member of the Sociology Club and the Baptist Student Union.

#### Third Row:

KENNETH GILBERT ROBERSON of Chattanooga, Tennessee, is a Business Administration major. He is a member of Phi Beta Lambda and the Chattanooga Club • Mathematics major SHIRLEY ANN ROBERSON's hometown is Moss Point, Mississippi. An Alpha Kappa Alpha soror, she also holds membership in the Mathematics Club, the University Counselors and the Baptist Student Union • A Biology major, SANDRA ANN ROBERTSON hails from Hermitage, Tennessee, where the street on which she lives has the beautiful and imaginative name of Tulip Grove.

#### Fourth Row:

JAMES BERRY ROBINSON is a Business Administration major. He is a native Nashvillian • THEODIS ROGERS, a Technical Aeronautics major, comes from Jamaica, New York. He is a member of Omega Psi Phi Fraternity • JIMMY LEE ROPER is a Nashville, Tennessee native. At Tennessee State he is majoring in Mathematics.

#### First Row:

Birmingham, Alabama, native BERTHA M. RUSH is a History major. She is a member of the Women's Senate, the Collegiate Council for the United Nations and Sigma Rho Sigma Honor Society • A North Nashville product, CAROLYN JEAN SHARP's choice of major field is Social Administration • MINNIE FLORENCE SHAW is from Ripley, Tennessee. She is a Science Education major and as such, a member of the Science Education Club as well as the Baptist Student Union.

#### Second Row:

Memphis, Tennessee's ELOISE VERONICA SILMON is majoring in Psychology and her campus organization memberships include the Psychology Club and the Memphis Club • EULEY SIMINGTON holds membership in the American Society of Agronomy and the Arnold Air Society. A Clement Hall resident, he is a native of Somerville, Tennessee and an Agronomy major • Business Education major ROBERT LOUIS STEVENSON is a Nashvillian. His campus organization memberships include the Urbanite Club, Pi Omega Pi Honor Society, the Meter Staff, Phi Beta Lambda and the Student National Education Association.

#### Third Row:

The hometown of MARY ERNICE STEWART is Mason, Tennessee. A Sociology major, she is a member of the Sociology Club • Sanford, Florida's SUSIE BLOCKER STEWART is an Elementary Education major. Her campus affiliations are the Association for Childhood Education, International and the Student National Education Association • Cincinnati, Ohio, is the hometown of BENNIE FRANKLIN STRAYHORN. A Vocational Industrial Education major, he is a member of the Industrial Education Club and the Ohio Club.

#### Fourth Row:

Aristocrat of Bands majorette GERALDINE STREET, a native of Gadsden, Alabama, is a Political Science major. She is a member of Alpha Kappa Alpha Sorority and the Student Election Commission • DEBORAH H. SUMMERS of Birmingham, Alabama, is majoring in Elementary Education. She holds membership in the Student National Education Association and the Association for Childhood Education, International • JOHNNIE DEE SWAIN, JR., is from Fitzgerald, Georgia. His major is History. His campus affiliations include the Debate Society, Collegiate Council for the United Nations, the University Counselors and the Georgia Club.

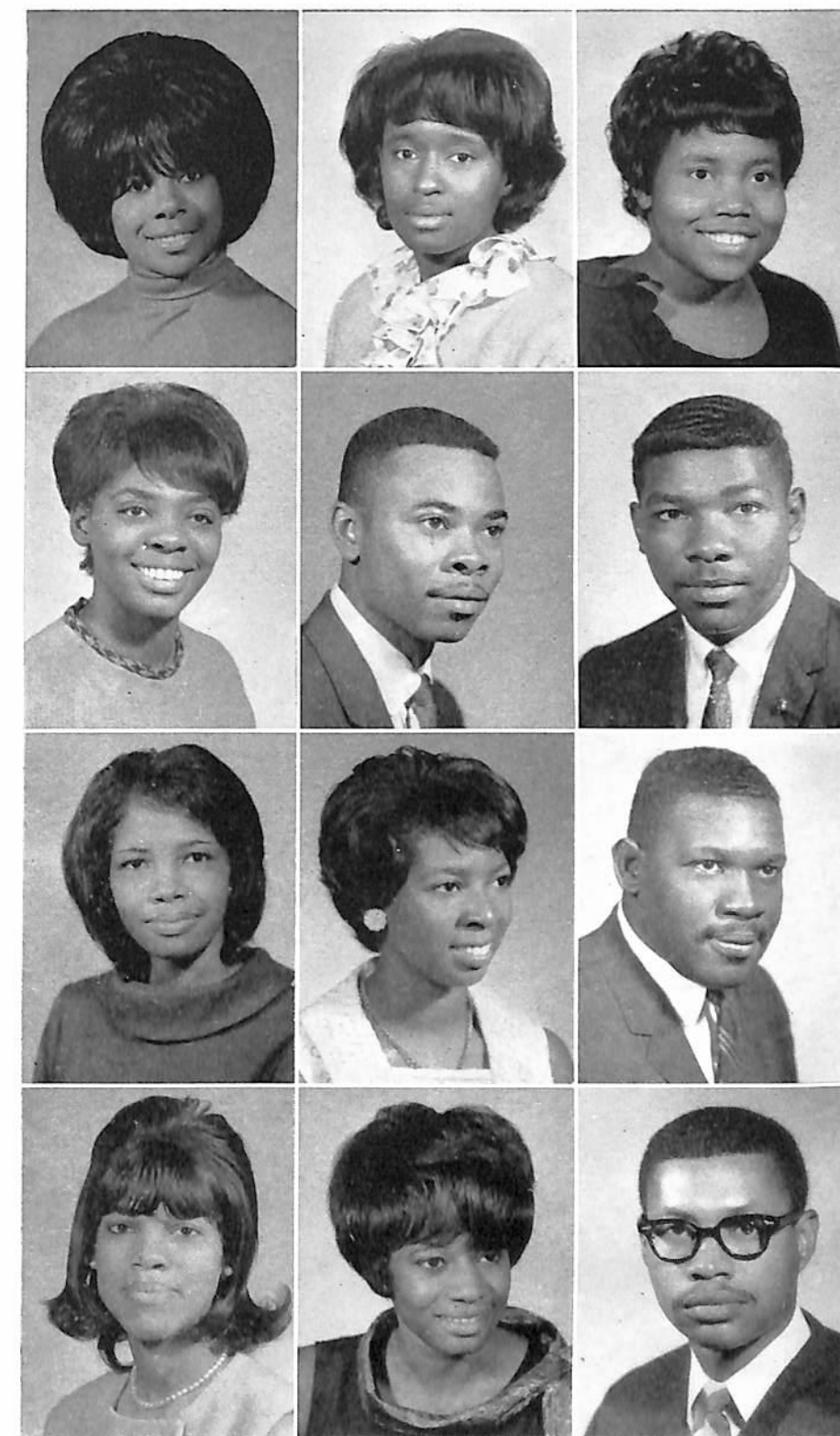

## THE 1967 SENIOR CLASS



# THE 1967 SENIOR CLASS



## First Row:

A Californian, GLORY DEAN TAYLOR's hometown is Los Angeles. She is a Health and Physical Education major and a Delta Sigma Theta soror. Her other organizations are the Hepermots, the University Counselors, the Methodist Student Movement, the AFROTC Angel Flight and the Hankal Hall Club • HENRI ETTA TAYLOR's hometown is Mason, Tennessee. Her campus residence, during her senior year, has been Wilson Hall. She is a Biology major and a member of the Biology Club • DOROTHY L. T. THOMAS, a native Nashvillian, is majoring in Science Education. She is a member of the Student Christian Association and the Science Education Club.



## Second Row:

Franklin, Tennessee's MARVIN W. THOMPSON is a Business Administration major. His campus organizations are Phi Beta Lambda and Clement Hall Club • A North Nashville native, HOWARD S. THORNTON is an Industrial Arts Education major who plans to teach industrial arts in high school. He appears elsewhere in this issue of the TENNESSEAN as part of the 1967 Yearbook's theme • With only a change of name, the preceding write-up could suffice for this one, for WILLIAM S. THORNTON is twin brother to Howard S. His major field, birthplace, and ambitions are the same as his brother's and he too appears elsewhere in this issue as part of the TENNESSEAN's theme.



## Third Row:

MARILYN VAULX is a History major. Her hometown is Memphis, Tennessee. During her senior year at the University she has lived off-campus • JOE McGARY WALKER, JR., a Vocational Industrial Education major, hails from Reidsville, North Carolina. His place of residence, during his senior year, has been at an off-campus address • LIZZIE WALLER, a Hankal Hall resident, is majoring in Accounting. Her hometown is Chattanooga, Tennessee.



## Fourth Row:

SUE ALICE WELCH of Dyersburg, Tennessee, is an Elementary Education major. She is also an Urbanite and a member of the Student National Education Association • A member of the Players Guild, ETHEL MAE WHITE hails from Auburn, Alabama. A Wilson Hall resident, during her senior year, she is a Speech and Drama major • Lebanon, Tennessee's GLADYS JEAN WHITE is a Science Education major who holds membership in the Science Education Club.

## First Row:

Social Administration major JOYCELYN TERRENCE WHITE is a native Nashvillian. She is a member of the Sigma Rho Sigma Honor Society, the Social Administration Club and the Baptist Student Union • Hailing from Bolivar, Tennessee, ERNEST JOE LOUIS WILBURN chose as his major field, Political Science. He is a member of the Baptist Student Union • Born in Nashville, Tennessee, where she grew up as a product of the Nashville public schools, GAIL MADISON WILLIAMS is majoring in Social Administration. She is a member of the Social Administration Club.



## Second Row:

A member of the University's Modern Dance Group, GLORIA VERBENA WILLIAMS, who hails from Memphis, Tennessee, is a Health and Physical Education major. She is also a member of the Hepermots and the University Counselors • GWENDOLYN WILLIAMS is also a Memphian. She is a History major and belongs to the Collegiate Council of the United Nations and the Memphis Club • LYNWOOD WILLIAMS comes from Madison, Tennessee, just outside of Nashville. An Electrical Engineering major, he is a member of the Institute for Electronic and Electrical Engineers. He commutes to the campus daily from his Madison home.



## Third Row:

From Tampa, Florida, SHIRLEY LOUISE WILLIAMS is majoring in Biology at the University. She is a member of the Biology Club, the Methodist Student Movement and the Florida Club • JOAN WOODS calls Nashville, Tennessee, home. An English major, she is a member of the Delta Sigma Theta Sorority, the Literary Guild and the University Counselors • Mount Pleasant, Tennessee, native SHERYL ANTHONY WOODSON is a Biology major. His campus memberships include the Biology Club, the Student Christian Association and the Clement Hall Club.



## Fourth Row:

A member of Phi Beta Lambda and the Student Christian Association, LOUDELLA YOUNG, who hails from Oxford, Mississippi, is a Business Administration major.



James Bevineau and Orlynn Lott relax on campus between classes.





THE MALLETT TWINS PRESENTING . . .

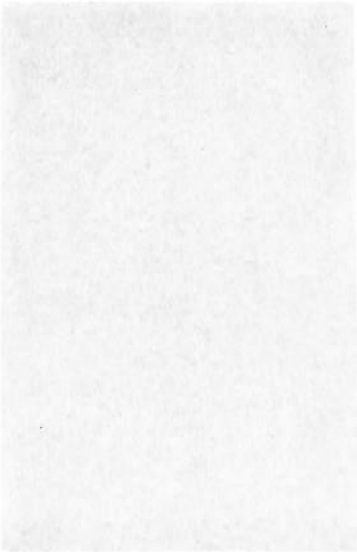
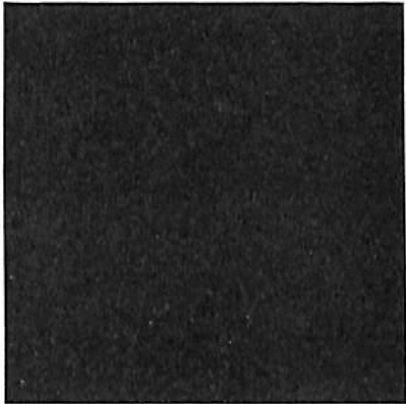

CAMPUS LIFE



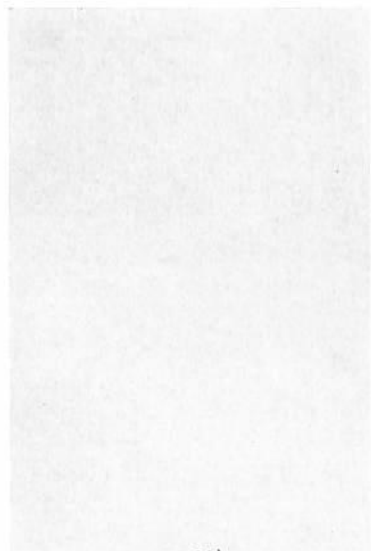
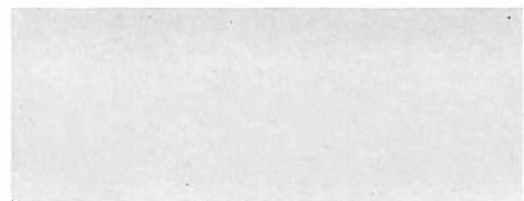
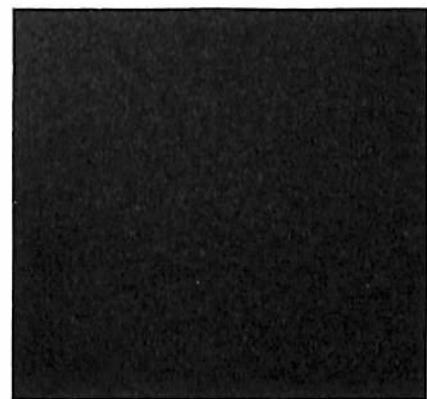

ORGANIZATIONS



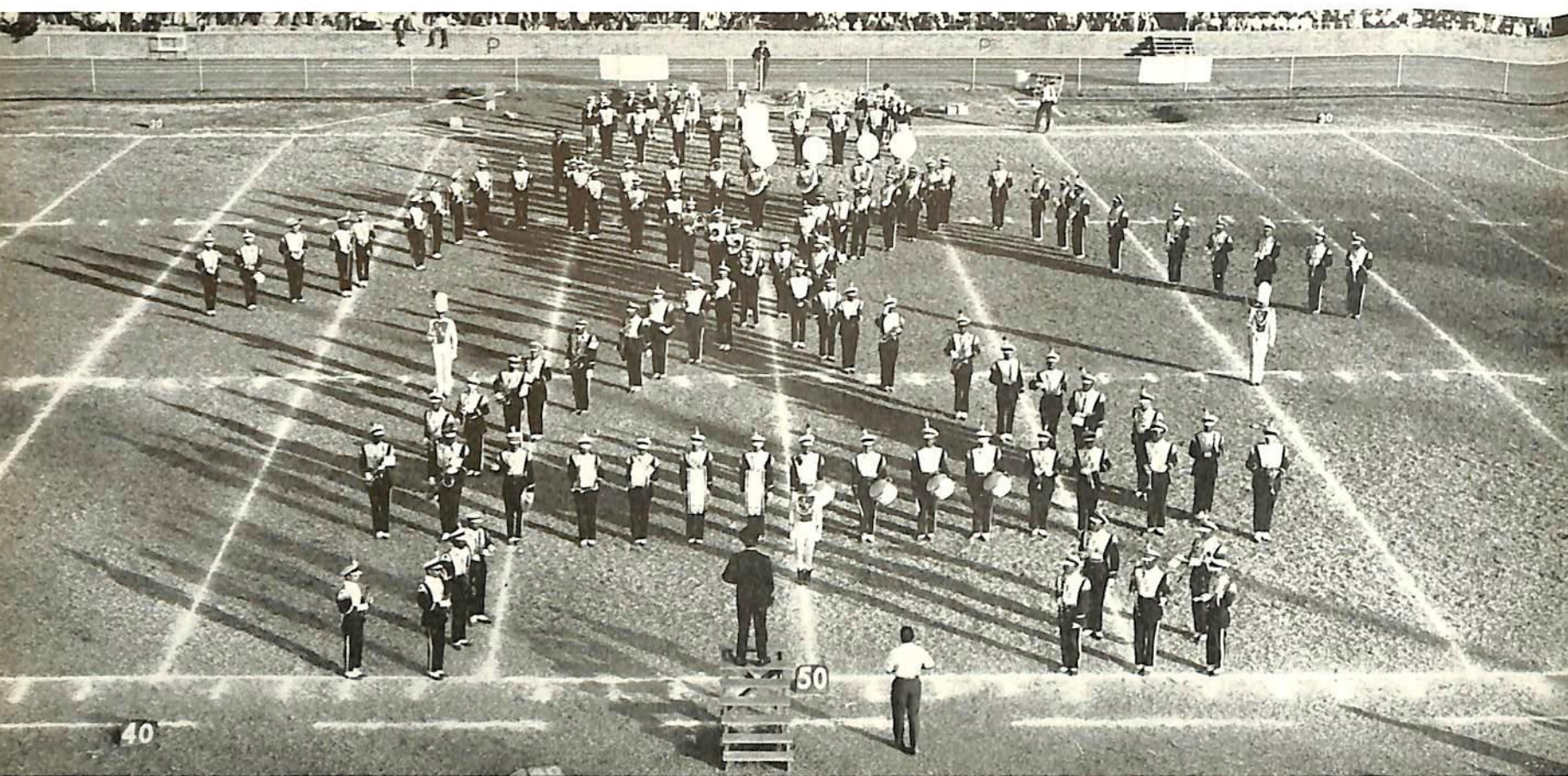

The Aristocrat of Bands in one of its formations. Director is Frank T. Greer. His assistants are Benjamin Butler and Danny

Owens.

## Aristocrat of Bands Plays For LBJ'S Visit



A cross section of the band on the grounds of the Hermitage playing for festivities in connection with LBJ's Nashville visit.

The University's marching band, dubbed "The Aristocrat of Bands," played for its usual round of half-time shows at football games this year. But the piece de resistance was the band's playing, at the invitation of Tennessee Governor Buford Ellington, for the Nashville visit of President and Mrs. Lyndon B. Johnson. The occasion was at the Hermitage, home of seventh president of the United States, Andrew Jackson, on the 200th birthday anniversary celebration of "Old Hickory." The band made trips to Tallahassee, Florida for the FAMU-Tennessee State game and to St. Louis, Missouri, for the Gateway Football Classic between Lincoln University and the Tigers. A post-season trip was made to Murfreesboro for the Grantland Rice Bowl game between the Tigers and Muskingum College, and the band also made its annual trip to Hartsville, Tennessee, for the Tobacco Bowl game between top high schools of the State.

Band members load up on Greyhounds for the run from their St. Louis hotel quarters to Busch Stadium and the Gateway Classic.



## BAND

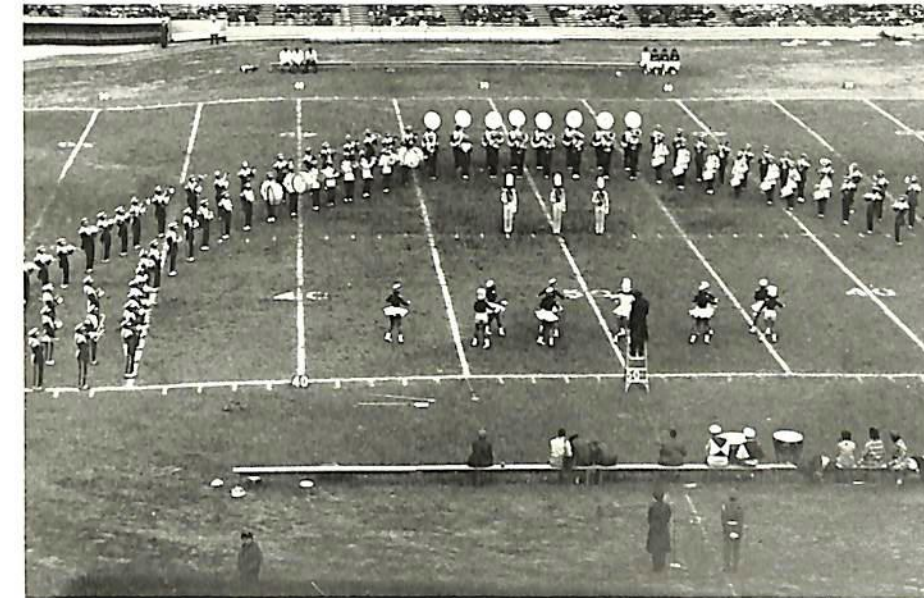

The Aristocrat of Bands in concert formation for a performance, front and center, by the majorettes. Choreographer for majorette dances is Mrs. Carrie Gentry of the Physical Education Department faculty.



High-stepping drum majors Henry Thomas and Edward Williamson.



1966-67 Aristocrat of Bands majorette contingent: Ali Maxwell, Janet Graham, Eunice Logan, Paula Hallan, Sonia Gilliam (head majorette), Harriet Morgan, Marian Douglas, Emmery Somerset, and Helen Prudent.



Girls will be girls and majorette Prudent firmly believes that for curls that will be curls after a bus trip, a girl has to curl.



# CHAPEL CHOIR

First Row: Robbie M. Hayes, Hortense Scott, Barbara Lewis, Jacqueline Payne. Second Row: Gladys Gragg, Georgia Anderson, Vonda R. Wagner, Martha A. Foster. Third Row: Lloyd L. Lusk (Director), Michael R. Gardner, Richard Lee Gentry, John D. Johnson.



Lloyd L. Lusk is faculty adviser and director of first-year singing group, the Chapel Choir.



The University Choir (one of the oldest organized musical organizations on campus) rehearses for its Easter Cantata.

# UNIVERSITY CHOIR

Director of the University Choir, which performs for all special campus functions, is Dr. Eddie T. Goins.



# CONCERT BAND



In rehearsal on the kettle drums, a concert band member concentrates on the score.



A concert band tuba player digs in with his instrument at rehearsal in the band room. Frank T. Greer is concert band director.



A cross-section of the University's String Ensemble.

Dr. W. O. Smith takes his newly-formed aggregation, the String Ensemble, through its paces during rehearsal at Music Hall.



# STRING ENSEMBLE



# MODERN DANCE GROUP

Modern Dance group director and choreographer Mrs. Carrie Gentry signs up prospects for her new group.



First Row: Sondra Turner, Phyllis E. Maxey, Diana Wilson. Second Row: Patricia Thomas, Jacqueline F. Duncan, Joyce L. Freeman, Kathy Bradley. Third Row: Carole Midgett, Gwendolyn Greene, Zyronious B. Davis, Jean Arnold, Jassie Newson, Valencia Shelton. Standing: Wyeuca Byrd.



First Row: Jacqueline McCrary, Phyllis Maxey, Sylvannia Armstrong, Betty White, Lillie Allen. Second Row: Kathryn Neely, Janet Graham, Emmera Walker, Sandra Williams, Angelene Davis. Third Row: Hiwatha Terry, Richardean Oliver, Mary Love, Ruth Hart, Senora Williams. Fourth Row: LaVerne Charleston, Norma Harris, Patricia Nevette, Lerona Woods.

## PEPPERETTES



A Pepperette changes shoes in preparation for rehearsal in Kean Hall Dance Studio. Peggy M. Williams is Director-Choreographer for this tap-dancing group which performs at basketball halftime shows and at off-campus functions.



First Row: Patricia Roland, Clarene Martin. Second Row: Katherine Qualls, Wanda Waites. Third Row: Danielle Rhodes. Fourth Row: Clara Burks.



Cheerleader Co-captains Clara Burks and Canary Clay in action at a home basketball game.



A cheerleader is swept off her feet in horseplay after the FAMU game, by the Ayeni Tiger, Graham Reid (a member of the cheering squad), minus his tiger costume.



The cheerleaders at Florida A. & M.'s Bragg Stadium in Tallahassee for this year's FAMU-TSU football clash. Mrs. Maxine Merritt and Dr. Pearl K. Gunter are the cheerleader coaches.

Cheering Squad tumblers perform for football fans.



## CHEERLEADERS



## WOMEN'S ADVISORY BOARD



**First Row:** Gale Thompson, Ludie Reeves, Melody Smith, Glory Taylor, Phyllis E. Maxey, Jacqueline R. Davis, Patricia Dunn, Martha Coleman. **Second Row:** Sylvia M. Easterling, Wilder Polk, Syvilla Fisher, Marilyn Price, Shirley Moore, Alicia Brown, Gladysce Everett. **Third Row:** Hortense Scott, Maggie Boyd, Barbara Lewis, Claudean Cooper, Sylvia Wright.



Manning the punch bowl at the Women's Advisory Board's reception for the introduction of new officers is Board member Glory Taylor. Mrs. Mabel Crooks is adviser for the group.

## THE SENATES

**First Row:** Marilyn Bruell, Martha Coleman, Maryland Jones, Barbara Herndon, Phyllis E. Maxey, Barbara Burton, Victoria Haynes. **Second Row:** Clarence Lee, William Ramsey, Janice Abbage, Nathaniel Adams, Roberta Nicholson, Ernest Williamson, Shirley Rankins, Alvin Henkle.



The joint Men's and Women's Senate meets weekly for the purpose of keeping posted on campus matters. Chief purpose of the group is to handle minor disciplinary problems of fellow students. Alvin Hinkle and Elice Reese are Co-chairmen of the group. Advisers are Dr. J. A. Payne, Robert N. Marrell and Mrs. Mabel Crooks.



**Seated:** Anthelois Edwards, Sandra Gamble, Clara Burks (AKA's), Sherrill McCall, Phyllis Maxey (DST's). **First Row Standing:** Betty Thomas, Maggie Tucker, Glenda Mullins (Sigma Gamma Rho's), Frederick Marsh, Harvey Johnson (Alpha Phi Alpha's), Lucille Edwards, Mattilou Otey (Zeta Phi Beta's).

**Second Row Standing:** Gerald Bryant (Kappa Alpha Psi), James Montgomery, James Gross (Kappa Alpha Psi), Kenneth Armstrong, Delbert Mullens (Omega Psi Phi), Gilchrist Garrett (Phi Beta Sigma).

## PAN-HELLENIC COUNCIL

This year, the Panhellenic Council listed among its planned activities a campus-wide All-Greek Day for the month of April. The Annual Greek Show was held

in Kean Hall in December. President is James Montgomery. Dr. J. A. Payne and Mrs. Barbara McKissack are advisers.





**First Row:**

Janice Abbage, Estelle Baskerville, Gwendolyn Ruth Boyd, Shirley A. Bright, George Evelyn Brooks, Clara Burks, Louise Burnett.

**Second Row:**

Velma Dodson, Gloria C. Echols, Athelois Edwards, Terressa Fells, Mae Eddie Graves, Joyce Stanley Green, Carletta Harlan.

**Third Row:**

Wilma Harvey, Charlotte Haywood, Loretta Delores Henderson, Joyce Ann Hereford, Gwendolyn Faynett Hunter, Ava Jackson, Joyce Jackson.

**Fourth Row:**

Joyce Johnson, Barbara K. Kimble, Shirley Faye Kirkland, Shirley Yolanda Marbury, Ali Maxwell, Cleopathia L. Newman, Evelyn Osborne.

**Fifth Row:**

Stella C. Osborne, Judy B. Pearson, Edith F. Peterson, Hattie Jean Phillips, LaMona Prince, Reatha Robinson, DaFayne Antoinette Rogers.

**Sixth Row:**

Vivian Simmons, Elyse Janine Yeager.



ALPHA  
KAPPA  
ALPHA

**AKA's Entertain Carla Thomas**

Big campus activity for Alpha Kappa Alpha Sorority this year was the social hour held in behalf of songstress Carla Thomas, a Tennessee State alumna and also an AKA. Miss Thomas, a popular recording artist, appeared in a Student Council-sponsored concert on campus in January. Athelois Edwards is AKA president. Advisers are Dr. Dorothy Draper and Pearlie Gasaway.



Singer-alumna Carla Thomas was greeted by University President and Mrs. W. S. Davis at an AKA-sponsored reception in her honor.

Dressed for action, AKA Vice-prexy Clara Burks was a regular participant in the P.E. Department's weekly activity night doings.



AKA





**First Row:**

Jerry C. Baltimore, Jullian Bartley, James Bromley, Wallace Brown, Roderick N. Burton, William B. Butler.

**Second Row:**

William Choctaw, Robert J. Darnell, Jr., James Clarence DeLoach, Howard Falls, Gregory Antone Grice, Gerald Harrington.

**Third Row:**

Harvey Johnson, Garland Hawkins, James W. Henderson, Milton David Hill, Alvin Wardell Marley, Frederick Marsh.

**Fourth Row:**

Chester T. Mayers, Obie Lee McKennzie, Delmar Kermit Douglas Mitchell, William Moon, Alton Picket, Graham E. Reid, II.

**Fifth Row:**

David Rutledge, Curtis E. Scretchen, Richard D. Tomlin, Jr., Robert E. Vinson, Percy Williams.

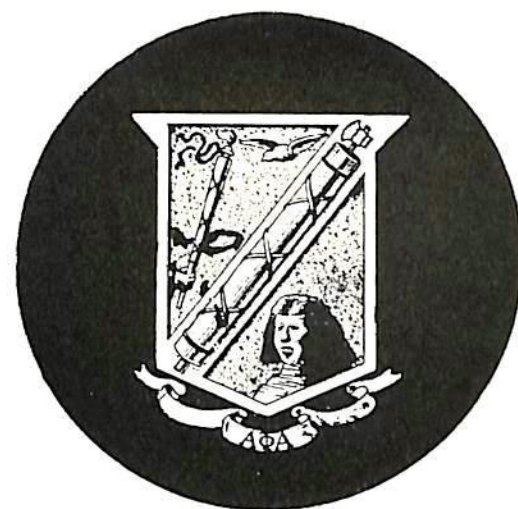

ALPHA  
PHI  
ALPHA

**ALPHAS Are All-Around Entertainers**

Topping the list of entertainment activities sponsored by Alpha Phi Alpha Fraternity this year was the Winter Quarter Steak Dinner by candlelight held in the WRC cafeteria. The Alphas also had a Sweetheart tea in January, a picnic in March, a smoker in April and a dance the same month. Alpha men served as ushers for the campus church services in October and the Alpha basketball team reached the Intramural Finals. Dr. Calvin Atchison serves as faculty adviser for the organization, whose president is Alvin Wardell Marley.



James Bromley presents Alpha Sweetheart, Ali Maxwell, with a bouquet of roses as President Alvin Marley and E-telle Baskerville look on.

At the Alphas' Candlelight dinner: Chester Mayers, Stella Osborne, Polk Puryear, and Sandra Gamble.



A Φ A





**First Row:**

Lillie Marie Allen, Bernadette Lydia Bain, Carolyn Anita Baldwin, Marilyn Bruell, Carla Cunningham, Patricia Damron, Marcella Daniel.

**Second Row:**

Marion E. Douglas, Winzetta Dupree, Sylvia Easterling, Fredia E. Flack, Arlene Gates, Andrea Jean Green, Cynthia L. Griffin.

**Third Row:**

Evelyn Harvey, Barbara Jean Hernon, Pauline Hymon, Mary Rochelle Horn, Milna I. Johnson, Myrtice Jackson, Patricia Jackson.

**Fourth Row:**

Loretta Kincaide, Barbara L. Lewis, Ernestine Lewis, Phyllis Elaine Maxey, Sherrill Celestine McCall, Jacqueline McCrary, Christine Nelson.

**Fifth Row:**

Gary Yvonne Phillips, Marion Anderson Redden, Elice Reese, Pearl-ette K. Reynolds, Janice Lynn Sadler, Carol E. Sanders, Glory Jean Taylor.

**Sixth Row:**

Emma Terry, Wyomia Tyus, Charlesett Underwood, Marilyn Vaulx, Barbara Walker, Linda Ann Whitson, Dorothy Jean Williams.

**Seventh Row:**

Victoria Williams, Virginia B. Williams, Yvette Williams.

# DELTA SIGMA THETA

## Pediatrics Ward Visits, Pet Delta Project

This school year the members of Delta Sigma Theta Sorority took on as their pet project four-hour visits per day to the children's ward at Nashville's Hubbard Hospital. Taking turns at the activity, the sorors read stories and brought toys and games to the hospital's kiddies. Other Delta activities included their annual charity benefit Kiddie party during the Winter Quarter, at the Student Union; the Red and White Ball in April at Kean Hall, and their annual May picnic at Old Hickory Lake. Mrs. Maxine Merritt is adviser to the Deltas, whose president is Loretta Kincaide.



Clean-up chores after the Delta Rush Party in the gym are done by Cora Scurry.

At-the-door ticket sales to the Deltas' benefit dance were handled by Cynthia Griffin.



ΔΣΘ





**First Row:**

Stanley Abernathy, David Armstead, Melvin Bardwell, Larry Darnell Brown, Gerald Bryant, Joe R. Cleveland.

**Second Row:**

Larry L. Cook, Michael Wade Cox, Hubert C. Cranford, Alfred Crowe, Jr., James Davis DeLoach, Richard Lee Gentry.

**Third Row:**

James Oliver Gross, Earnest O. Gray, Garfield André Hammonds, Jr., Arthur J. D. Harris, Leonard Harris, Alvin Hayes.

**Fourth Row:**

George H. Howard, Ervin L. Kinsey, Chester M. Luney, II, Richard D. Meekins, James Moore, John Michael McReynolds.

**Fifth Row:**

Sylvester E. Parker, Jr., Tommy Prude, Michelangelo M. Taylor, Gerald Anthony Terrell, Charles Edward Ward, Rhynia Carver Weaver.

**Sixth Row:**

James E. Williams, Ernest Rogers Williamson, William M. Young.



KAPPA  
ALPHA  
PSI

## Kappa Kalendar is Komplete

Kappa president Joe Cleveland listed the organization's 1966-67 activities as: a Provincial meeting held in the Education Building in December; a visit to the Metropolitan Children's Home for a Kappa-sponsored Halloween party; annual Sweetheart Breakfast at Metropolitan Airport's Sky Chef Restaurant in February; Sweetheart Bowling Party at Pinnacle Lanes, also in February; and the annual smoker at Kean Hall in April. Intramurally, Kappa's football team gained top honors and the Kappa Lakers basketball team reached the finals in the Fraternity League. Lt. Colonel Hannibal M. Cox is faculty adviser to the group, which participated in the Arnold Air Society's Fall Quarter Blood Drive and contributed to the Student Christian Association's Thanksgiving Food Basket Drive.



Whooping it up at the Kappa Smoker are: James Jackson, Charles Ward, James Gross, Aaron Long, Harvey Wells, Clifton Lewis, Odeffie Williams, Richard Calloway, and Craig Gilliam.

Richard Calloway helps with entertainment at the Kappa-sponsored Halloween party at the Metropolitan Children's Home.

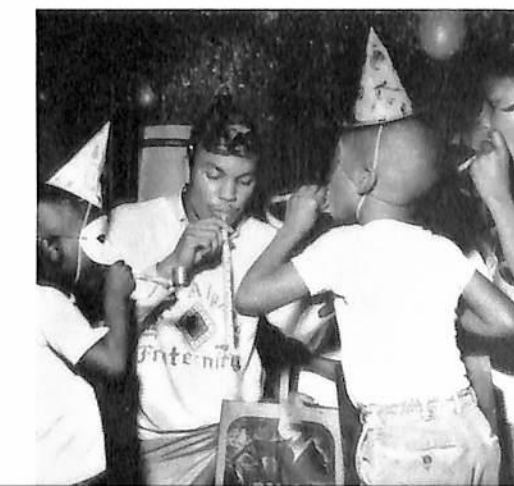

K A Ψ





**First Row:**

Comer Allen, Clifford Appling, Kenny Washington Armstrong, Otis C. Armstrong, Joe Askew, Gilliam Louis Black.

**Second Row:**

Larry Brown, Willie Roy Brown, John Bryant, Elias Colley Diaz, Edward Dixon, Larry Eubanks.

**Third Row:**

Cornelius Freeman, William Gill, Charles Edward Harper, Henry Alan Heard, Larry Herring, Billy Alvin Hill.

**Fourth Row:**

Clayton House, Louis Huff, Cuba Spain Johnson, Frank Leslie, Delbert Mullins, Charles W. Nettles.

**Fifth Row:**

Walter Pedro Newbern, Jr., Bobby Leo Olive, Curtis V. Palmore, Alvin Rolle, James Andrew Talley, William Howard Terrell.

**Sixth Row:**

Ernest Walker, Jr., David Ellis White, Grant Paul Wilson, Theophilus S. Worrell, Melvin Wrenn.

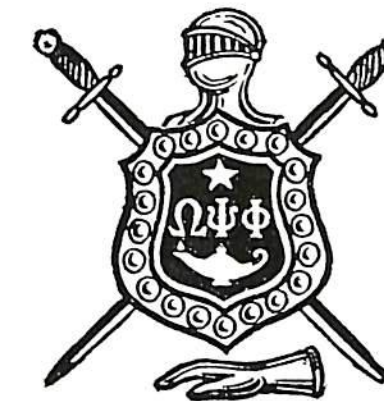

OMEGA  
PSI  
PHI

### Ques March For March of Dimes

Members of Omega Psi Phi Fraternity were active, this year, in door-to-door solicitations for the city-wide March of Dimes Campaign as a Winter Quarter activity. Other successful activities included a smoker and a Mardi-Gras, both in April, but intramural basketball proved too much this year for the Omega team known as the Que Underdogs, as the hardwood contingent went down to defeat in every game. Melvin Wrenn is fraternity president, Dr. Leonard C. Archer, adviser.



The Fraternity hymn is sung by Linwood Puryear, Theophilus Worrell, Cornelius Freeman, Larry Herring and Bobby Olive after the death of an Omega Psi Phi founder in February.

Collecting money for annual March of Dimes campaign is Walter Pedro Newbern.



Ω Ψ Φ



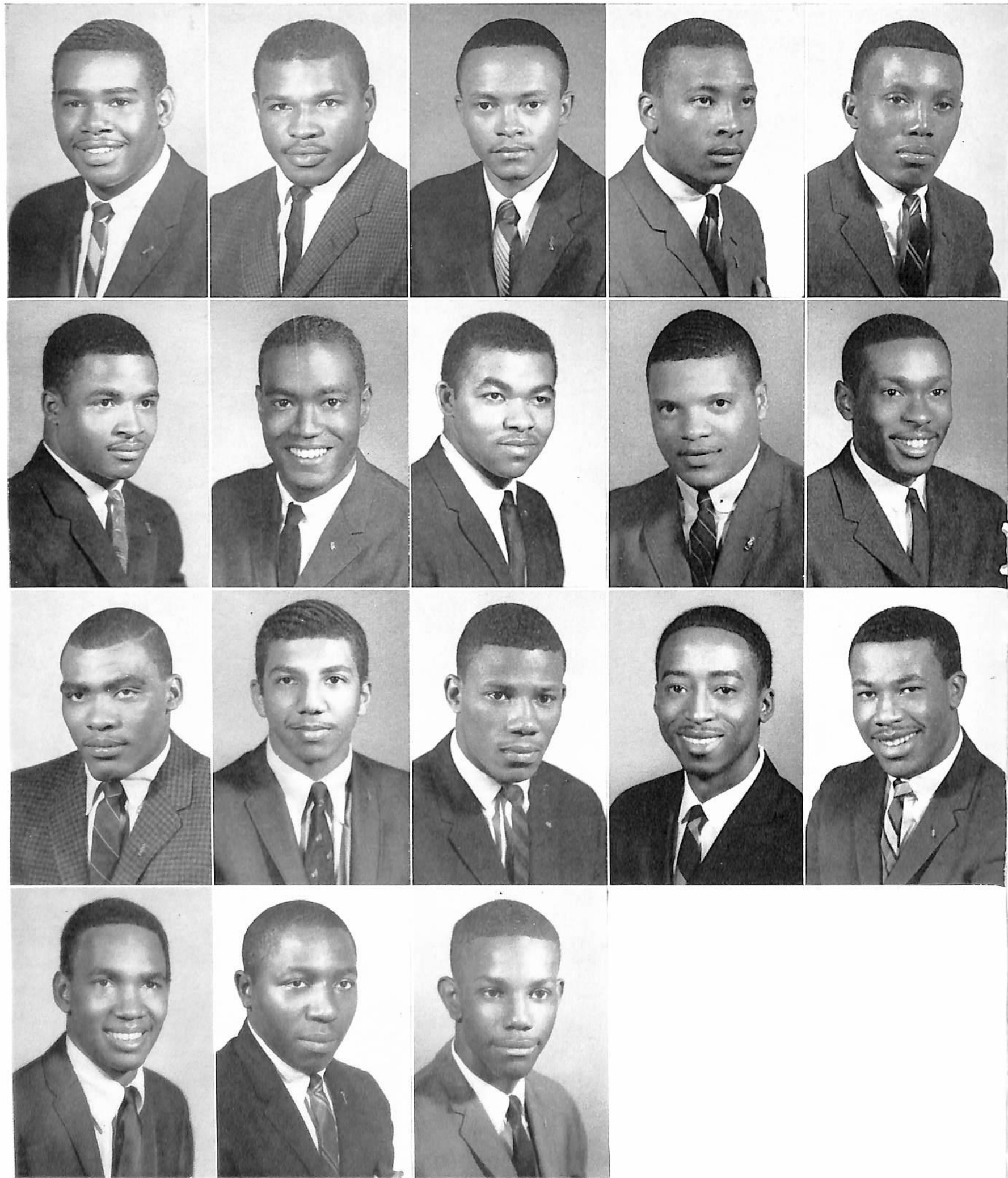

**First Row:**

William L. Biggs, Eugene Bowen,  
Turner R. Brown, Joe Cornelius,  
John Ray Dowell.

**Second Row:**

Alphonse DuBose, Gilchrist Garrett,  
Julian Green, Ira Gentry Hughes,  
James Mallory Holland.

**Third Row:**

Claude Humphrey, Samson Lett,  
Leon Moore, Albert Murray, William  
L. Ramsey.

**Fourth Row:**

Othello Robinson, Sam Smith, Forrest  
Carlton Thompson.



PHI  
BETA  
SIGMA

## Sigmas Celebrate Founder's Day

Phi Beta Sigma Fraternity's Winter Quarter Founder's Day celebration in the Student Union featured Nashville Pearl High math teacher Orrin Rucker as guest speaker. Another highlight of the affair held in the Student Union was the presentation of Sigma Sweetheart.

William Ramsey is president, Lloyd L. Lusk and Captain Charles Rachel faculty advisers for this live-wire group which participated on a 100% basis in the Arnold Air Society's Fall Quarter Blood Drive. The Sigma team captured Intramural basketball championship honors for the second year in a row.



Sigmas decorating the goal post for Thanksgiving Day Homecoming are William Ramsay, Turner Brown, Gilchrist Garrett, James Holland, Fred Collins, Albert Murray, H. John Dowell. In the background Lonnie Brown and Forrest Thompson.

Sigma's William Ramsey and Leon Moore assist the organization's Sweetheart, Miss Joyce Anderson, in cutting Founder's Day cake as guest speaker Orrin Rucker of the fraternity's graduate chapter watches.



ΦΒΣ





**First Row:**

Peggy Jean Anglin, Essie Avery, De-  
lores Bridgeforth, Jearleane Burks,  
Lula Mae Cain, Gwendolyn B. Clay-  
brooks.

**Second Row:**

Mary Frances Couch, Glenda Rose  
Cousin, Patricia Daniels, Willie Mae  
Davis, Mattie Emma Davidson, Jim-  
mie Mai Esmon.

**Third Row:**

Carolyn Fly, Gladys Gragg, Mary  
Ellen Harris, Maria A. Hill, Freddie  
Jackson, Deirdre A. Jones.

**Fourth Row:**

Fannie Mae Jordan, Anna Kinnard,  
Barbara Laromore, Glenda Mullins,  
Thelma C. Norris, Yvonne Prince.

**Fifth Row:**

Bettye Thomas, Maggie Tucker, Liz-  
zie Waller, Sue A. Welch.

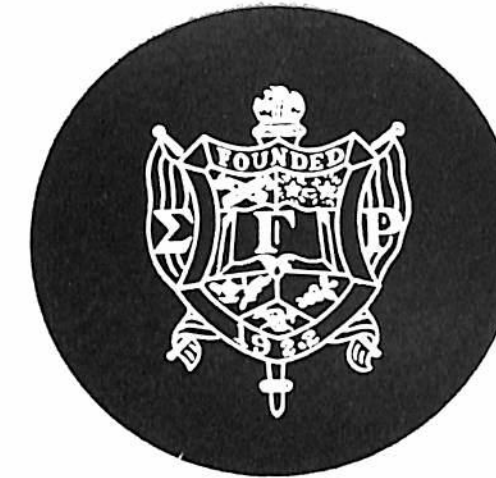

SIGMA  
GAMMA  
RHO

**SGR Takes on The Kiddies**

Activities from which the Sigma Gamma Rho Sorority members seemed to get the most enjoyment this year were the ones which the sorority sponsored for children of the Metropolitan Nashville Community: a February 12th visit to the Metropolitan Children's Orphanage for an SGR-sponsored Valentine party and a March 25 visit to the children's ward of Hubbard hospital with games and good cheer. Mrs. Katie K. White and Betty Van Buren are faculty advisers to the sorority. Glenda Mullins is president.



Essie Avery and Maggie Tucker join in a game with children at the Metropolitan Children's Home.

Glenda Mullins pins a big red Valentine on one of the children attending the sorority's Valentine party at the Metropolitan Children's Home.



Σ Γ Ρ





**First Row:**

Lucille Edwards, Maggie Lee Green,  
Eugenia Hardison, Dixie Mae Jordan.

**Second Row:**

Earnestine Mosby, Julia M. Otey,  
Mattilou Otey, Josie Ann Scales.

**Third Row:**

Althea Taylor, Olivia Taylor, Pris-  
cilla A. Thompson.

ZETA  
PHI  
BETA

## Zetas Sponsor Finer Womanhood Week

Culmination of Zeta Phi Beta Sorority's annual Finer Womanhood Week activities during the Winter Quarter featured a closing session talk by the Physical Education Department's Dr. Pearl K. Gunter.

A chief community activity for the Sorority this year was a visit to Donelson's School for the Blind in January where the members participated in games and story-telling sessions with children at the school. The Zeta annual rush party was held in February at the WRC cafeteria and their Founder's Day Dinner, a Winter Quarter activity, took place at Morrison's Cafeteria off-campus. Susie Ann Kelly is president, Rozella Jones and Mrs. Jessie Hughes are the advisers.



Readying for the Zeta Rush Party are Sorors Lucille Edwards, Althea Taylor, Olivia Taylor and Mattilou Otey.

At the Zetas Finer Womanhood program, sorors gather around guest speaker Dr. Pearl Gunter, Mrs. Lillian Barbour and other guests.



Z Φ B





Left to Right: Troy Jones (Adviser) Bobby Mayfield, Lewis Myers, James Montgomery, Charles Sampson, Frederick Marsh, Roderick Ferguson, Alfred Tyler (Adviser), Dorothy Williams at podium.

## DEBATE SOCIETY

Faculty advisers to the very busy Debate Society are Troy L. Jones and Alfred Tyler. This year the podium crew entered into public debate at Jackson State and Tougaloo Colleges in Mississippi. They were winners of six victories in the Inter-Collegiate Forensic Association in February at Knoxville, where they lost in debates against teams from David Lipscomb and East Tennessee. The debators hosted meets against Chicago City College, Jackson State College and Tougaloo College.

Other road meets included the Mint Julep Tournament at Memphis State College in February, Brooklyn City College in March, and the National Invitational at Louisville, Kentucky, in April.

## T. S. U. PLAYERS GUILD

The Tennessee State Players Guild was relatively inactive this year as the usually live-wire organization's home site (The Administration Building) was under renovation. Scenes, props and costumes had to be stored and there was no theater in which to perform.

New members were accepted through tryouts in the Student Union and the organization stayed together

by participating in one-act plays for their own enjoyment at regular weekly meetings.

The group, whose performances have come to be well known and looked-forward-to by the Nashville public, will be back in business at the same old stand in new dress next school year. Dr. Thomas E. Poag is faculty adviser and director of the Players Guild.



First Row: Sandrell Rivers, Thomas Tabio, George Roberts, Steven Bonner, Percy Wiggins, Ronald Sanders. Second Row: Ava Jackson, Sylvia Easterling, Jacqueline McKeldin, Eunice Roland, Frankie Sims, Sylvia Albritton—secretary, Defayne Rodgers, Phyllis Raines, Wanda Waites. Standing: Rose League, George Bates, Della Harper and H. Devcreaux Brady, president.

First Row: Melody Smith, Rubye Deener, Sylvia L. Eubanks, Anna C. Lewers, Rose Mary Green, Clara Burks, Cheryl Culbert, Carletta Harlan, Gwendolyn R. Boyd, Sarah J. Heard, Sylvia M. Easterling. Second Row: Martha Walker, Dorothy J. Williams, Pauline Hymon, Carolyn A. Baldwin, Glory Taylor, Terressa A. Fells, Gwendolyn Clayton, Donna Winfree, Mary E. Flagg, Sandra Gamble, Dorothy Grant, Carolyn Nation, Ali E. Maxwell, Ava Jackson, E. Rose League. Third Row: Frederick L. Marsh, William T. Choctaw, Victoria Williams, Stella Osborne, Linda D. Lewis, Evelyn Osborne, Ellen P. Kelley, Dorothy Scales,

Rosie Holloway, Patricia Damron, Peggy Burress, Addie Massey, Roberta Nicholson, Ann Williams, Claudean Cooper, Pearl T. Parker, Milna Johnson, Maryland Jones, Barbara Herndon, Barbara Burton, Loretta Henderson, Barbara G. Greer, Janice Abbage. Fourth Row: William L. Ramsey, Chester T. Mayers, Carl W. Alexander, Edgar J. Davis, Gilchrist Garrett, C. Ernie Stunson, Richard L. Redmon, Lewis Myers, Duane Shockley, William Jones, James Gross, Bobby Mayfield, Ernest Williamson, George A. King, Howard S. McClellan.

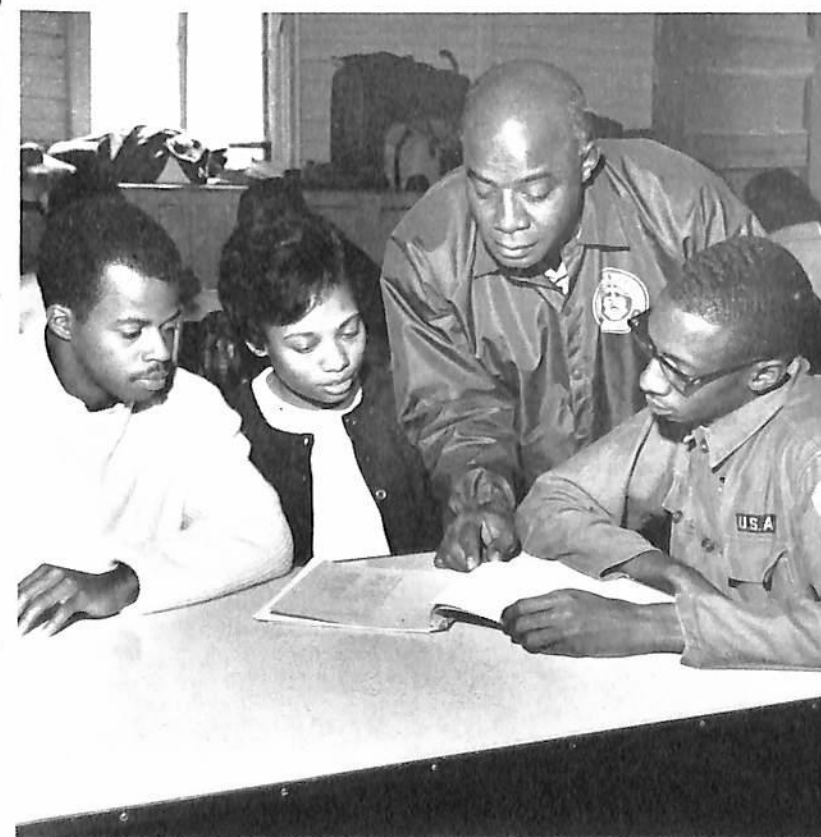

Pictured at the University Counselors' Annual Retreat at Ashland City, Tennessee's camp are Obie McKenzie, Evelyn Osborne, Dean of Students Dr. J. A. Payne and James Montgomery.

## UNIVERSITY COUNSELORS

The University Counselors are noted for the helping hands they lend, as individuals, to freshmen and new students during registration periods. The Counselors' Annual Pre-School opening retreat was held at Ashland City, Tennessee's Camp Dogwood. At the retreat, the Counselors are armed with literature and lectures, designed to help them be more helpful to their fellow students.

Being chosen as a counselor is an honor reserved for junior and senior students of the highest moral character. Dr. J. A. Payne and Mrs. Mabel Crooks are advisers.



## STUDENT ELECTION COMMISSION

The Student Election Commission is the organization in charge of all campus-wide student election activities. This year's co-chairmen are Donald Ray and Raymond Young. Faculty adviser is George Davis.



**First Row:** Donald Young, Patty Lewis, Elizabeth Roper, Joan Hall, Samella Goodrum, Pauline Hymon. **Second Row:** Alvin Hinkle, Godfrey M. Laws, Charles Sledge, Dorothy Wideman, Delbert W. Mullens, John Archibald, Richard Lee Gentry, Charlie Johnson. **Third Row:** Ollis Douglas, Bobby Mayfield, Richard L. Redmon, Clinton Woods, Charles Cobb, Harvey Johnson, Jr.

## STUDENT UNION BOARD GOVERNORS

This year the Student Union Board of Governors, the organization which plans and manipulates all activities taking place in the Student Union, sponsored a Computer dance as a new activity. Couples were matched according to questionnaire answers fed into an IBM computer.



**Seated:** Edith Peterson, Calanthia Rallings, Marcella Daniel, Shirley Williams, Fredia Flack, Martha Watson, Mildred Moore, Mrs. Barbara McKissack adviser; Mrs. Alphonsa Thomas adviser; Whittier Sengstacke, Alvin Hinkle chairman of board; Walter Newbern, Charles Sledge treasurer; H. W. Benjamin, Willie A. Lett, Carl W. Alexander.

**First Row:** Dionne L. Parker, Joyce Hannon, Mary E. Vann, Cleopathia Newman, Willie Lee Green. **Second Row:** Janice Abbage, Shirley Rankins.

## UNIVERSITY USHERS

The University Ushers are official workers at all campus functions requiring ushering services. Mrs. Barbara McKissack is adviser to the group whose president is Janice Abbage.



## ALPHA KAPPA MU HONOR SOCIETY

A delegation of Alpha Kappa Mu members attended the organization's national convention at Tuskegee Institute, Alabama, March 23-25. The Honor Society's membership consists of students from every academic major field with a 3.5 average or above. Dr. Pearl G. Dansby and Mrs. Eura Burks are advisers.

Dr. A. T. Stephens (center) was presented the AKM Teacher-of-the-Year award by AKM members Luther Kindall and Mary Osborne (president).



Avie Martindale, Luther Kindall, Jacqueline Crawford, Mae Toy Reaves, Gwendolyn Claybrooks, secretary; Mary Osborne, president; Katherine Westbrook.



# BETA KAPPA CHI SCIENTIFIC HONOR SOCIETY

The Beta Kappa Chi Scientific Honor Society sent representatives from its ranks to Knoxville, Tennessee, in February to attend the organization's regional meeting. Members put up an educational display, for the benefit of all campus students, in the Library lobby this school year. They were sponsors of a public scientific meeting held at the Physics and Mathematics Building Auditorium on February 28th. Carl Alexander is president, Mrs. Dorothy Exum and Dr. Robert O. Abernathy are faculty advisers.



Chemistry Department faculty member David C. Gandy assists Beta Kappa Chi members with an educational display in the library lobby.

**Seated:** Mrs. Dorothy M. Exum, adviser; Katherine Westbrook, Gus Shaw, Frances Primus, Carl Alexander, president. **Standing:** Billy Tyler, Paul Williams, vice president; Mary Osborne, secretary; Fred Westbrook, treasurer; David Gandy.



Charlene Barbee, secretary; Barbara Herndon, Velma Williams, president; Gloria Echols, Dorris Petway, Donna Crawford.

Dr. Cecille Crump, Business Education Department head, serves herself at a Pi Omega Pi-sponsored get-acquainted Social for new students. In the background is Pi Omega Pi adviser Miss Mattie L. Gordon.



# PI OMEGA PI HONOR SOCIETY

Pi Omega Pi Honor Society's president is Velma Williams; adviser to the group, composed of Business Education majors, is Mattie L. Gordon.



# SIGMA RHO SIGMA HONOR SOCIETY

Sigma Rho Sigma Honor Society's membership includes honor students enrolled in Sociology, Social Administration, History, and Political Science. James Oliver Gross is president. Mrs. Lettie Galloway, Mrs. Mabel Leathers and Nora Roy are faculty advisers.

James Gross, president; Avie Martindale, corresponding secretary; Cornelius Woods, vice-president; Ollie Douglas, treasurer; Roosevelt Brooks, Jr., and Mrs. Mabel Leathers.



First Row: Sylvia M. Easterling, president; Sylvia Albritton, Troy Jones. Second Row: Eunice Roland, Dr. T. E. Poag, adviser, and Percy Wiggins.

# THETA ALPHA PHI

Theta Alpha Phi is the Honor Society for majors in Speech and Drama. Members work very closely with the TSU Players Guild in all of its activities. Dr. Thomas E. Poag is faculty adviser. This year's president is Sylvia M. Easterling.

# Clement Hallers Get Together

Clement Hall residents pooled their resources and brain-power this year to initiate means by which members of the Clement Hall Club could become better acquainted, thus the party circuit. The group sponsored a Christmas Party, a Valentine party and a dance during the school year with participation in campus Quiet Hour and Church Services sandwiched in between. Club president is Benert W. Robinson. Robert Murrell is adviser.

A happy couple gyrates in one of the latest dances at the Clement Hall Club's Valentine party in the Student Union.



Benert Robinson and Calvin Banks bring in the refreshments for a Clement Hall party.



Hankal Hall Club officers at one of their regular get-togethers.



Faculty member Lois McDougal and Dean of Women Mrs. Mabel Crooks join Hankal Hall Club residents in their Great Decisions discussion at Meharry Medical College.

# Hankal Hall and "Great Decisions"

Big activity for Hankal Hall Club this year was a discussion between members of the Club and a Meharry Medical College group on "Great Decisions." The Club also contributed to the Student Christian Association's Thanksgiving Basket Drive and held a Christmas party in the dormitory for residents on December 10.





Maceo Boozer and Shirley Moore, Presidents of Watson Hall and WRC, with guest speakers from their jointly sponsored forum: "Sex On The College Campus," Dr. Dorothy Brown and Dr. W. J. Simmons.

Watson Hall and WRC residents participated in a question and answer session at the forum on sex.



## Watson and WRC Sponsor Joint Activities

Residents of Watson Hall, men's dormitory and the Women's Residence Center sponsored all of their campus activities jointly this year. Activity which provoked the most interest was the winter Quarter Forum entitled "Sex On the College Campus." Guest speakers were a local physician, Dr. Dorothy Brown, and University Minister Dr. W. J. Simmons. Faculty advisers to the organizations are James M. Conley and Mrs. Edith I. Gibbs.



Ohio Club members at the altar after taking up collection at a campus church service.



Ohioans and their guests from other states enjoyed a club-sponsored bowling party at Pinnacle Lanes in February.

## Ohioans Take Part In Campus Fare

Leonard Stephens is president of the Ohio Club which is composed solely of students who are residents of that state. This year the club took part in all University activities at which they felt their services were needed. The group contributed to the SCA's Thanksgiving Basket Drive, the Sociology club's Clothing Drive, the AFROTC Blood Drive, and served as ushers at a Campus church service in February. Wallace Taylor is faculty adviser.

## Mississippi Club Stays Busy . . .

The Mississippi Club remained active throughout the school year by participating in University-sponsored activities as well as activities sponsored by the Club. Members of the club took complete charge of a Sunday-morning worship service in February, presenting a speaker from their midst, ushering and joining the regular choir in rendering music. For fun the Club sponsored a Bowling party during the winter quarter. Leroy Sampson is president. Advisers are Mrs. Mabel Leathers and Dr. Nabaska Mays.



Mississippi Club members enjoy a night of bowling at Pinnacle Lanes.



## Michigan Club Ditto

Most of the activities of the hometown clubs this school year were similar in nature and the Michigan Club is no exception. The Club participated as ushers at a campus church service and sponsored its round of parties, including a bowling party at Pinnacle Lanes. President is Felix Matlock. Adviser is Modestine Young.

Michigan Clubbers Sandra Lee, Cynthia Russell, Delbert Gray and Herman Griffin prepare to pass the collection plates at a Sunday-morning worship service.



# Jackson Club Is Benevolent

The Jackson Club received special accolades and recognition from university officials as the first organization on campus to respond with a check toward the student Benevolence Fund Drive in January. The Club also contributed a basket to the SCA's Thanksgiving Basket Drive and invited university faculty member Dr. Darlene Hutson to speak to them on "General Campus Decorum" at a winter-quarter activity. Their only party of the year was a Pre-Valentine Social at the student union in February. Mrs. Ovallie Gordon is Jackson Club adviser, Barry Leroy Casey is president.



Jackson Club members and guests line up to make special requests for music at the Jackson Club Pre-Valentine Party.



Decorating the Student Union for the Jackson Club's Pre-Valentine Party.

# Adviser Entertains International Relations Club

Dinner at adviser Mrs. Joan Elliot's was the lone activity of the International Relations Club this school year. Richard Green is the club's president.

International Relations Club members watch as their hostess-adviser prepares a tossed salad.



Relaxing after dinner at their adviser's home, IRC members select records to play on the stereo console.



SCA members sort food items and assemble baskets for Thanksgiving morning distribution to needy Nashville families.



Vanderbilt University faculty member Rev. Beiv-erly Ashbury was an SCA-sponsored Religious Emphasis Week speaker on campus.

# SCA Conducts Food Basket Drive

The Student Christian Association conducted a campus-wide drive for Thanksgiving Day; food baskets for distribution to needy families in the Nashville area. Solicitations for donations to the drive went to all campus organizations. Culmination of the project was held on Thanksgiving Day at 5:00 a.m. when the SCA

sponsored a Sunrise-Service in the University Auditorium, accepted food items from other organizations and assembled the baskets for distribution. Campus Religious Emphasis Week activities in February were also sponsored by the SCA. Wilburn Smith is president, Dr. W. J. Simmons, adviser.

# Mid-Day Retreat, BSU Sponsored

Throughout the school year, the Baptist Student Union held weekly Mid-Day Retreats to which all campus students were invited. Another weekly activity of the organization was its series of Bible Study parties held at the off-campus Baptist Student Center. At these affairs, dubbed parties, the students delved into thorough studies of various books of the Bible. Pet

project for the group this year was regular visits to Jefferson Street Nursing Home For The Aged for the purpose of bringing good cheer and gifts of fruit to the residents. Gwendolyn Boyd served as this year's BSU president with Mrs. Katie K. White as faculty adviser. Representatives from the club attended the BSU Spring Retreat at Tallahassee, Florida, in April.

BSU'ers partaking of refreshments at the Baptist Student Center after one of their weekly Bible Study parties are: Yvonne Morris, S. E. Grinstead, (national director), John Dortch, Jr., Gloria Williams, Mrs. Irene G. Turner (city-wide adviser),

James L. Reese, Brenda Morgan, Robert Eates, Wilma Williams, Katheryn E. Neely, Willie E. Lee, Victoria Haynes, Robert Lee, Eunice Roland, James Orr, Gwendolyn Boyd (president), Houston Kinnard (vice-president).





## ASM Encourages Off-Campus Church Visits

At its officer installation program held in the Student Union, the Allen Student Movement featured local guest ministers as speakers. Appearing before the group were St. John A.M.E.'s Rev. Peter G. Crawford and Lee Chapel's Rev. E. M. Alcorn. The Movement made monthly visits to local A.M.E. churches where they participated in worship services. ASM president is William Easley. Adviser to the Movement is Pearlie Gasaway.

Rev. E. M. Alcorn speaks to Allen Student Movement members at their installation program.

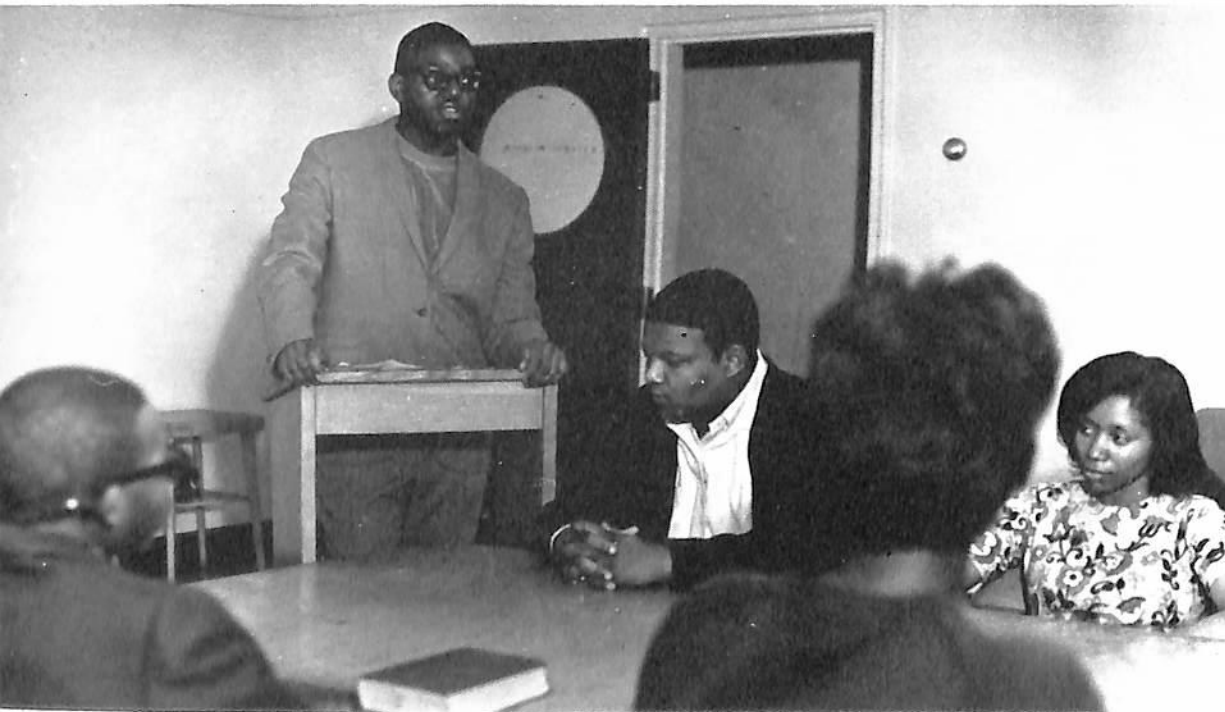

Methodist Student Movement members listen to their president's views on a timely topic.

## MSM Meetings Feature Lively Topics

Regular weekly meetings for the Methodist Student Movement were held on Sunday afternoons this year. Ruth McDowell is faculty adviser to the group which featured monthly topics for discussion by guest speakers and members as its chief school-year activity. Topics which came up for discussion by the group included, "The Draft Law Changes," "Courtship and Marriage," "What Makes a Methodist a Methodist?," and "Our Place as an Organization." James Holly is president.

## Accounting Club Organizes Tutoring Sessions

The Accounting Club, with Phillip Luney as president and Leo Favrot as adviser, undertook tutoring sessions for underclassmen as a weekly activity for the club. The group also brought in guest speakers throughout the school year, including a Winter Quarter appearance of representatives from the Internal Revenue Service.



Accounting Club members lend a helping hand to a Math student at one of their weekly tutoring sessions.

Representatives from the Internal Revenue Service spoke to the Accounting Club in February.



In the Bio-Chem lab, club members rehash an experiment.

## Bio-Chem Club Sponsors Lectures

The Bio-Chemistry Club heard a lecture by local physician and state representative Dr. Dorothy Brown on "Horizons in Bio-Chemistry" at their February 27 meeting. The year's activities for the club consisted of lectures and exhibits by other guest speakers from the Nashville community and experiments in the Bio-Chem Laboratory. Dennis C. Woods is the club's president. They are advised by Dr. Andrew H. Bond.



# Field Trips, Biology Club's Forté

Biology Club president Carl W. Alexander steered his Biology Club into the channels of field tripping this school year. Sites visited by club members included the Children's Museum and Newsome Quarry. The *Bio-log*, a monthly newspaper on science information, was also a club responsibility this year. Dr. James A. Campbell and Martin U. Sherrill are faculty advisers.



Biology Club members at work on the departmental newspaper, the *Bio-log*.



Sociology Clubbers present Miss Mary Jamison, of the Metropolitan Welfare Department, a chest of clothing for Nashville's needy.

## Sociology Club Fills Hope Chest

A December activity for the Sociology Club was the presentation of a chest of clothing to the Metropolitan Welfare Department for use by the needy. The club also conducted an all-day Open House for their academic department during the Fall Quarter. Mrs. Mabel Leathers, Mrs. Lettie Galloway and Nora L. Roy are Faculty advisers. Club president is Robert C. Butler.

# Home Ec Club Projects "Image"

The Home Economics Club's monthly news magazine, *Image*, enjoyed its second year of publication at their hands this school year. Other club activities included a Christmas Decorations workshop in December and an all-year project of "Helping to Meet Family Needs," in the Nashville community. This year's Lady-of-the-Lamp honors went to Elice Reese, with Patricia Damron serving as club president and Mrs. Mary Greer, adviser.



Home Economics Club members look over a "hot-off-the-press" copy of their monthly publication, *The Image*. They are: Patsy Johnson, Ludie Reeves, Rebecca Taylor, Josie Hill, Mary Flagg, and Veronica Collins.



Dr. Robert Hudson, Literary Guild faculty adviser, holds the door for Literary Guild members on their way to another theatre party.

## Literary Guild Sponsors Theatre Parties

Gwendolyn Claybrooks, Literary Guild president, and faculty adviser Dr. Robert J. Hudson listed a round of theatre parties in the Nashville area as this year's planned activities for the club. The club members enjoyed live and filmed theater productions at the Children's Theater, Theatre Nashville and the Circle Playhouse. Discussion of plays to be seen and already seen constituted the remainder of the club's activities.



# Phi Beta Lambda Endorses AEW

Division of Business organization Phi Beta Lambda, whose president is Robert M. Lee, Jr., participated in an American Education Week panel discussion. Guest panelist for the occasion, attended by students and faculty from other academic departments, was School of Education Dean Dr. Malcolm D. Williams. C. F. L. Teague and E. J. Carpenter are advisers.



Phi Beta Lambda club members in a post-session discussion with School of Education head Dr. M. D. Williams.

# Menc Conducts Faculty Recitals

Big doings for the Music Educators' National Conference this school year was the presentation of members of the Music Department Faculty in recital.

Mrs. Florence Bowser, a new member of the Music Department Faculty, performed a "Sonata for Bassoon" by Telemann and switched to E-flat alto saxophone for "Introduction and Samba" in the club's February presentation. Trumpeteer for the Nashville Symphony Orchestra and TSU Trumpet instructor Don Sheffield was presented by the club in March.

MENC Club members are enthralled by . . .



. . . the saxophone . . .

. . . and bassoon renditions of Mrs. Florence Bowser.



A Physics and Math Club member works diligently on the *Derivative* assembly line.

# P&M Club Publishes Derivative

Most of the activities in which the Physics and Math Club engaged this year directly or indirectly involved the club's chief activity, publishing of its departmental quarterly, *The Derivative*. At yearbook press time the group was contemplating a field trip to the Atomic Energy Museum at Oak Ridge, Tennessee. Howard McClellan is club president. Physics and Math Department Head Dr. Robert O. Abernathy serves the group as faculty adviser at their bi-weekly meetings.



P&M clubbers pull together to get *The Derivative* to its subscribers on time.



Psychology Club president Clarence Fearn directs a question from the floor to a club guest speaker.



Psychology Club advisers Lee Lewis and Dr. Pearl Dansby in a post-session discussion with guest speaker Dr. Paul Knott.

# Psychology Club Invites Speakers

A series of speakers presented before the student body this year was brought to the campus under the auspices of the Psychology Club, led by president Clarence H. Fearn. Included among the Psychology Club-sponsored speakers were Vanderbilt University Psychology professor Dr. Paul Knott, whose subject was "The Scientific Study of Sleep and Dream Behavior," and Meharry Medical College's Dr. Edwin Nichols, speaking on "Relieving Test Anxiety in College Students Through Relaxing Therapy."



# SA Clubbers Participate

Jere Johnson is President of the Social Administration Club which had as its big project this year a 3-Hour visit to the Metropolitan's Children's Home. During their visit with the children on a day during the winter quarter club members joined the children in singing, dancing and games, and left gifts at the Home for the children's future enjoyment. S.A. Club advisers are Mrs. Annie Martin and Mrs. Kathlean Poag. The club also responded to SCA's Drive for Thanksgiving Baskets and The Arnold Air Society's drive for blood.



Other club members prepare refreshments they brought to serve the kiddies . . .



Club President Jere Johnson captures the attention of children at the Metropolitan Home . . .



Rose Irby taught the residents a game . . .



SAC females obliged the MCA males on the dance floor . . .



And SAC advisor, Mrs. Annie Martin, demonstrates her ability at plain old TLC . . .



A graduate student conducts a demonstration on Project Testing.

Counseling technique demonstration in the Graduate School conference room.



After visitation period is over the sophomores wave good-bye to their new friends of Hubbard's Children's Ward.



Sophomores on their first visit to Hubbard Hospital search the directory for Children's Ward location.



## Classes Post Activities

Only two class organizations fell into the active ranks on campus this year. The Graduate Class with Chester M. Luney as president, and the Sophomore Class, president of which is Everett Boyers; advisers are Dr. Calvin O. Atchison and Margaret McCarver, respectively.

During American Education Week in the Fall, the Graduate Class featured visiting lecturers in the field of higher education and debates among its members on current affairs. A regular class activity was a series of demonstrations by class members on testing and counseling techniques.

Chief sophomore class activity came in the form of a pet project. Class members took turns visiting the children's ward of Hubbard Hospital on a regular basis throughout the school year. Visitation periods were filled with reading, telling stories and playing quiet games with children confined in the hospital's pediatrics ward.



# Monday Activity Night, Hepermot Regular



Basketball Coach Harold Hunter and Mrs. Hunter at the refreshment table after the coach's Hepermot professional meeting talk.

Monday Activity Night in Kean Hall gymnasium was a regular weekly activity for the Hepermots, a club of Health and Physical Education and Recreation majors, whose president is Charles Madry.

At the Monday night affairs club members participated and increased their skills in volleyball, basketball, badminton, shuffle board, tumbling and archery.

In addition to this weekly feature, the Hepermots contributed to the SCA's Thanksgiving Basket Drive, won second place in American Education Week's visual display contest in competition with other academic departments, and presented basketball coach Harold Hunter as guest speaker at their winter quarter professional meeting in the Student Union.

On the social side, the club sponsored a Valentine party and wound up its school year activities with a roller skating party at Nashville's Rollerdrome. Club advisers are Billie Davenport and Dr. Audrey Lewis.



Needlecraft club adviser Mrs. Ruth Williams aids a club member with a hooking problem.

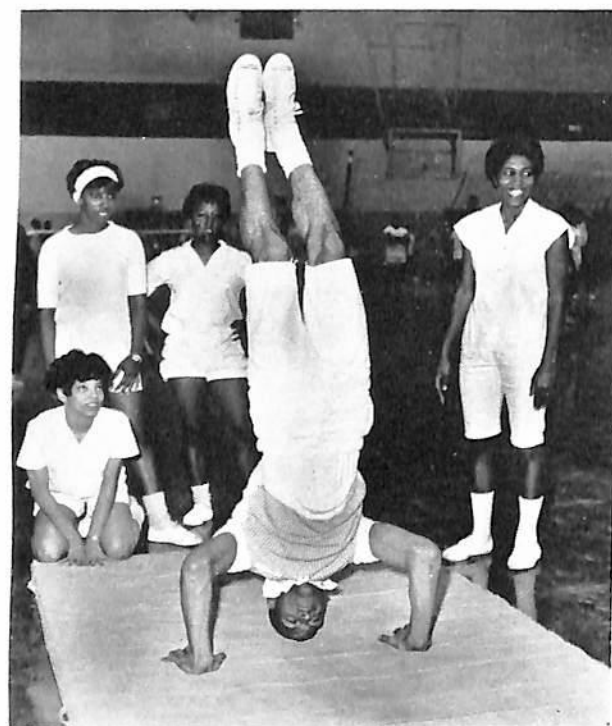

Tumbling at the Hepermot's activity night in the gym.



P. E. Department faculty member Mrs. Inez Crutchfield starts Hepermots in an activity night basketball game.



Hepermots interrupt their Valentine party games to watch a Muhammed Ali heavyweight boxing bout on portable TV.



A badminton game under way at Hepermot activity night.

## Needlecraft Clubbers Develop Skills

The Needlecraft Club, advised by Mrs. Ruth Williams, Chemistry Department secretary, is organized for the sole purpose of developing skills in sewing, knitting, crocheting, embroidery, hooking and weaving. At their weekly meetings, club members engage in these activities under the expert supervision and guidance of their adviser. Laura Antoinette Leake is president of the club.

Knitting is the order of the day for these Needlecraft clubbers.



Mrs. Williams' Chihuahua, Prince, accompanied her to club meeting one night and kept a close watch on the photographer.

One Needlecraft club member helps another.







Quedettes concertize at Knowles Home for the Aged . . .

## Quedettes Cater To Aged, Youth

Darlene Edwards is president and Margaret McCarver adviser for Rho Psi chapter of Quedettes. The organization this year put all of its efforts into bringing cheer and happiness to inmates and residents in various Nashville institutions housing the aged and the orphaned. At each institution club members formed a choral group among themselves and put on a show of harmonized singing for enjoyment and recreation of residents.

Longest visitation periods for the Quedettes in these endeavors were at Knowles Home for the Aged and at Cloverbottom Hospital and Home. To these institutions, club members also brought gifts. The club is an auxiliary organization for Omega Psi Phi Fraternity.

Another concert featuring the Quedettes . . . at the Cloverbottom Home.



. . . and fraternize with residents.

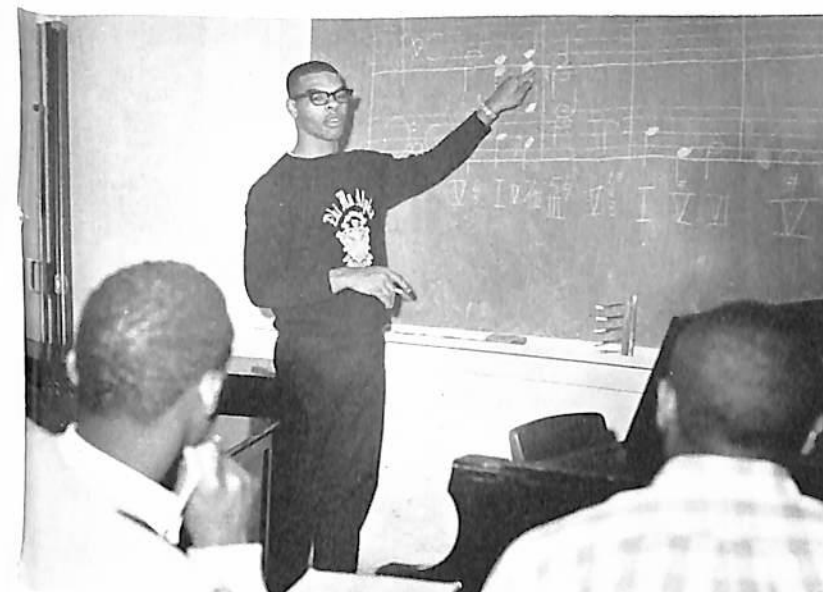

Henry Ewell serves as Phi Mu Alpha tutoring session volunteer.

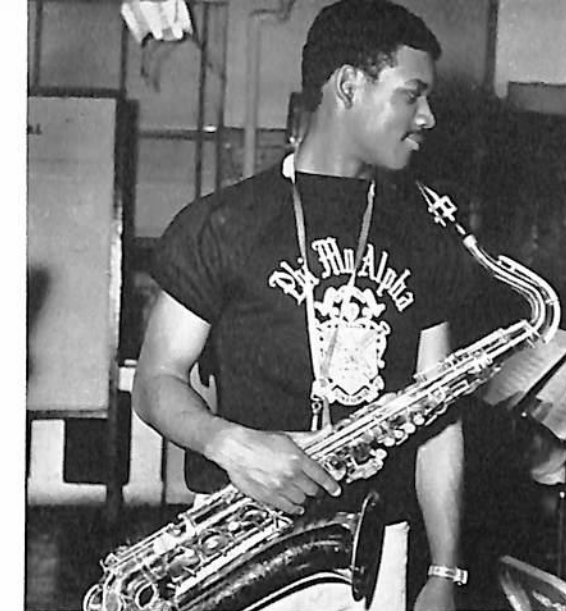

Phi Mu Alpha member Jerome Currin is saxophonist with jazz ensemble.

## Phi Mu Alpha Has Saturday Self-Help Sessions

Phi Mu Alpha Sinfonia, an organization of male musicians and music lovers, held regular Saturday-afternoon tutoring sessions in Music Hall this school year. Sessions were sponsored for students enrolled in music courses who were experiencing difficulty in the classroom.

Campus-wide attraction for the organization was its annual spring quarter Musical Extravaganza, featuring campus and off-campus local music talent.



**First Row:**  
Frederick Coleman, Alfred Crowe, Kerpe Currin, Henry Ewell, Julian Green.

**Second Row:**  
Garland Hawkins, Wayne Hill, Robert Jarrett, William Joslin, Eugene Lockett.

**Third Row:**  
Eddie Love, McClendon McDonald, William Moon, Howard Peters, Oscar Range.

**Fourth Row:**  
Ronald Steppe, Henry Thomas, Percy Wiggins, Edward Williams, Edward Williamson.





*Meter* staffer Felix Matlock pulls an assignment from the bulletin board. With him is editor Whittier Sengstacke.



*Meter* executive editor and photographer Edard J. "Flash" Harris.

## Meter Has Its Woes

Financial problems plagued the *Meter* staff all year as they battled to keep editions coming to their student-reader public. Billed as a twice-monthly publication, the student newspaper staffers considered themselves lucky to put out quarterly editions of their journalistic four-pager this year. Whittier Sengstacke is

editor of the *Meter* and his immediate assistant is Edward J. Harris, who also serves the paper as photographer. Toward year's end, money problems abated and Editor Sengstacke made the decision to publish weekly thereby easing the news hunger pangs of his peers.

Student newspaper staffers pictured are Felix Matlock, Yvonne Morris, Evans Sanders, Ingrid Britien, Annie Ware, LaMona

Prince, Richard Talisferro, and William Hill (seated). Standing is Arlie Armstrong.



## Tennessean Christens New Staff

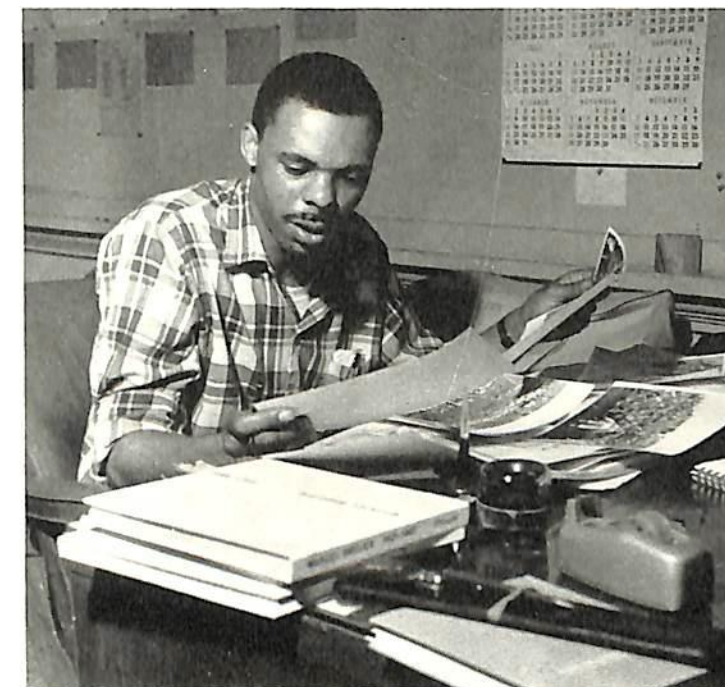

James A. Talley, a senior architectural engineering major and a three-year veteran on the Yearbook staff, was this year's *TENNESSEAN* editor. Talley also served as one of the Yearbook photographers.

With a spanking-brand-new slate of staff members, the 1967 *TENNESSEAN* found itself off and running with unheralded zest and enthusiasm. Editor James Talley was the only veteran staffer on this year's book. This novel phenomenon left the door wide open for coveted section editorial spots competition, for although the Yearbook editor-in-chief is elected to the post by the Student Council Publications Board (his choice based on established criteria), section editors are appointed by the Yearbook adviser. Staffers selected for these posts much exemplify journalistic interest and dependability.

Three staff members—picture editor Cheryl Culbert, photographer Ardell Chatman, and classroom activities editor Frazier K. Beverly—attended David Lipscomb College's Journalism Workshop in April.

At work on the 1967 *TENNESSEAN* are staffers (front row) Jere Johnson, Camille Long, and George Banks. (back row) Frazier

Beverly, Diana Bonner and Yvonne Morris.

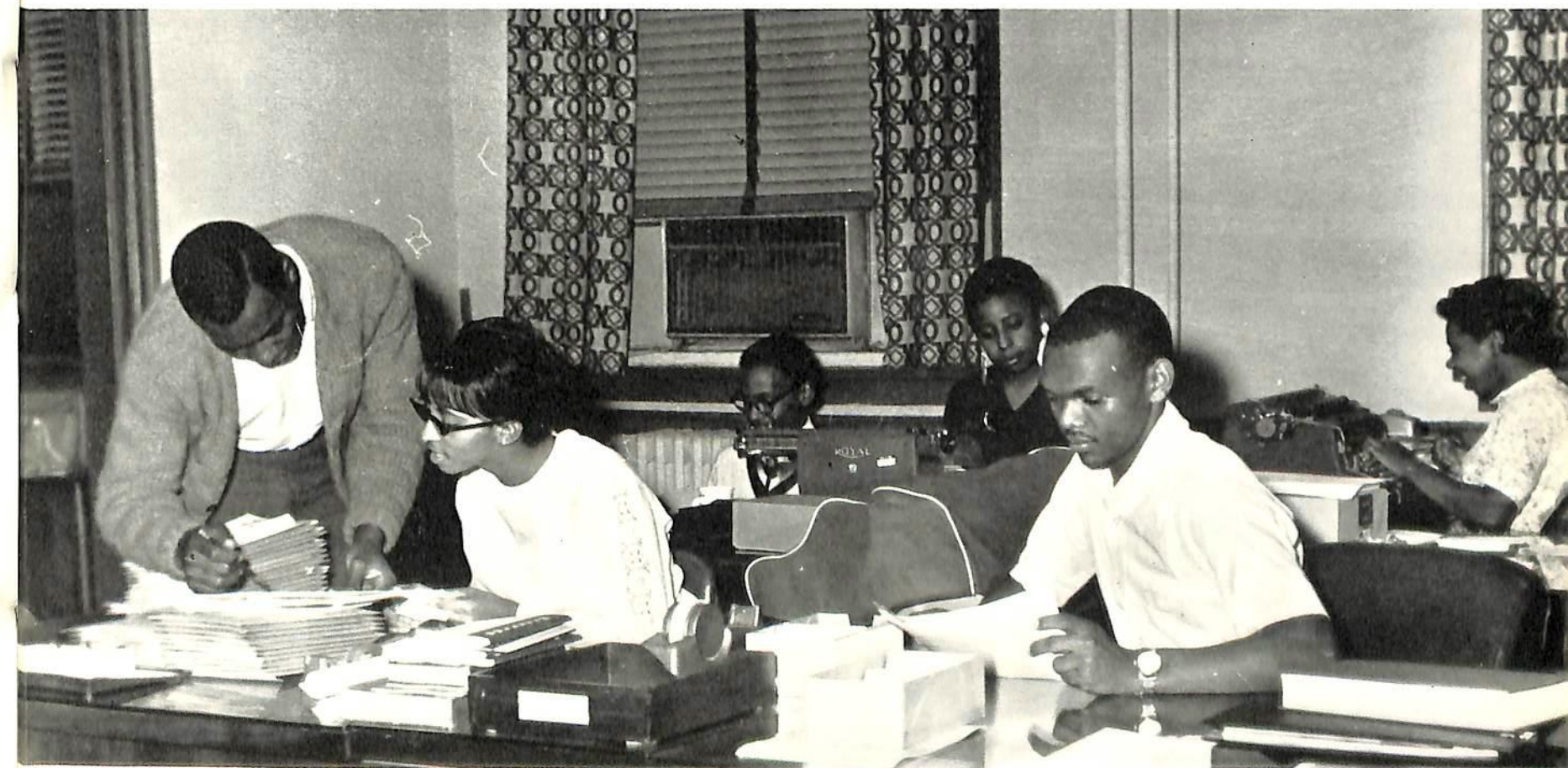



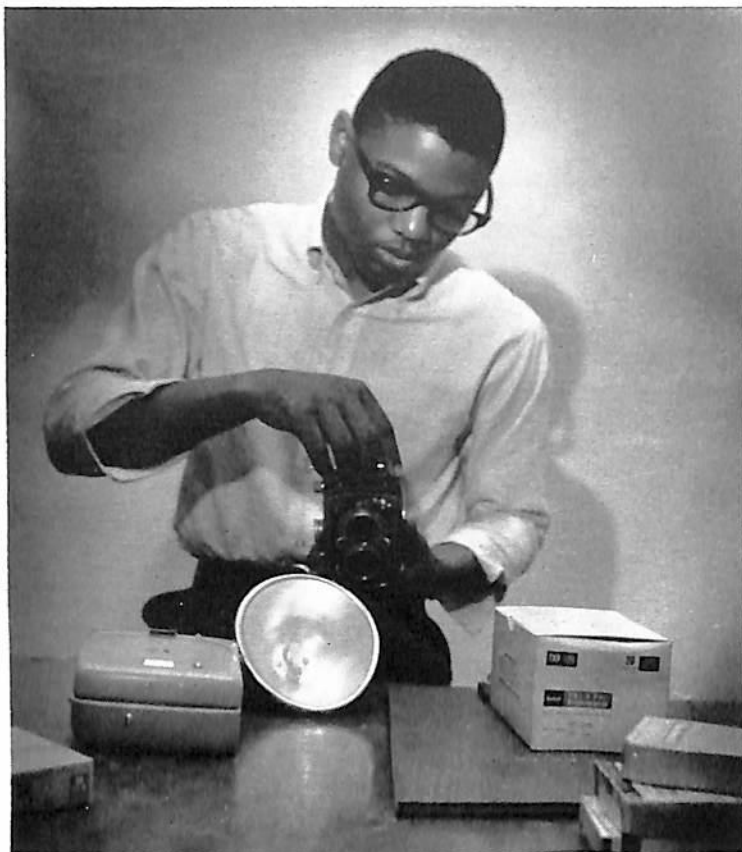

Yearbook photographer Ardell Chatman is a freshman . . .



Yearbook photographer Hugh Hunte is also a freshman.

## PRESENTING THE STAFF

Sports section staffers George Banks and Billy Hill.

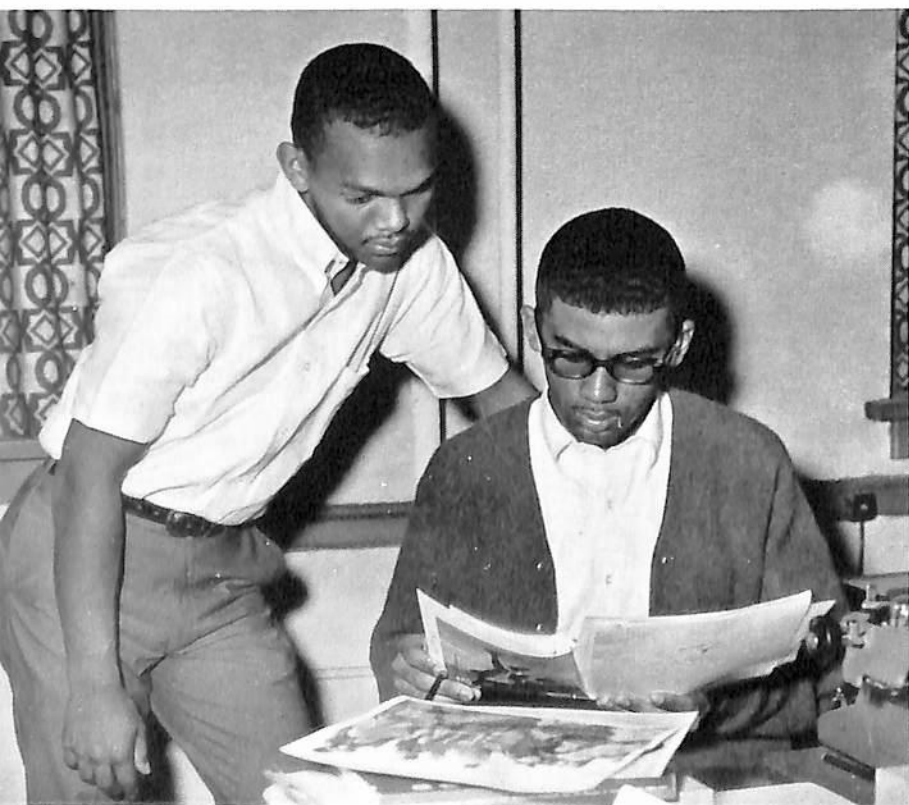

Jere Johnson and Camille Long of the Organizations section staff.



Gloria Jackson  
Administration and Faculty editor

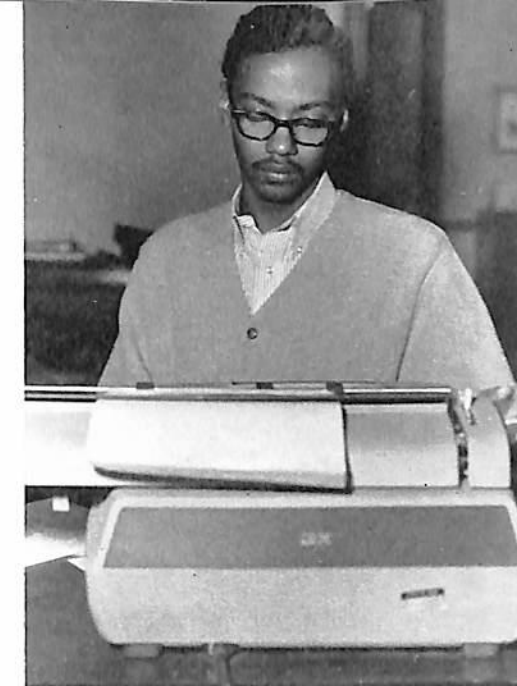

Frazier Beverly, Classroom Activities editor



Arlie Armstrong, Favorites editor



E. Rose League, Greek editor



Cheryl Culbert, Picture editor



Yvonne Morris, Student Activities editor



Earline Claybon  
Senior Class Section editor



Diana Bonner, Snapshots editor



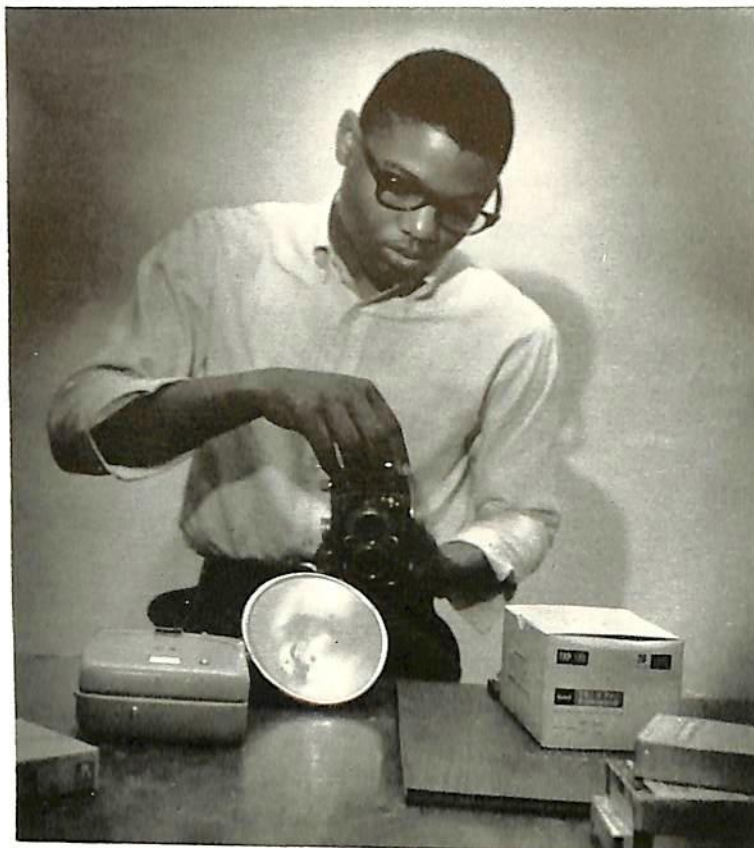

Yearbook photographer Ardell Chatman is a freshman . . .



Yearbook photographer Hugh Hunte is also a freshman.

## PRESENTING THE STAFF

Sports section staffers George Banks and Billy Hill.



Jere Johnson and Camille Long of the Organizations section staff.



Gloria Jackson  
Administration and Faculty editor

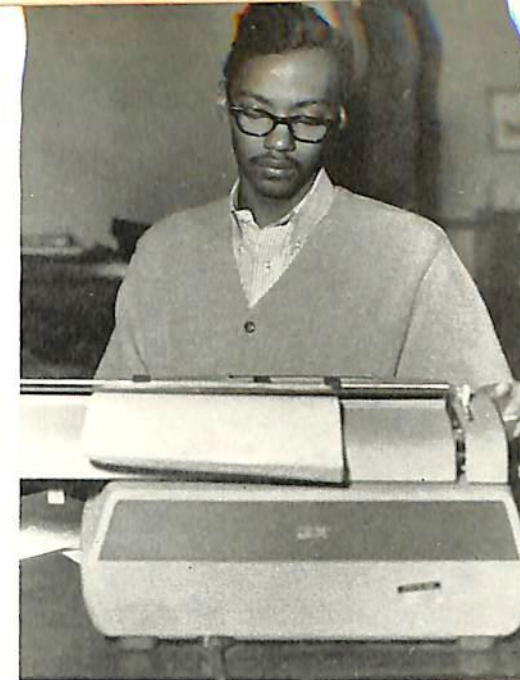

Frazier Beverly, Classroom Activities editor



Arlie Armstrong, Favorites editor



E. Rose League, Greek editor



Cheryl Culbert, Picture editor



Yvonne Morris, Student Activities editor

Earline Claybon  
Senior Class Section editor



Diana Bonner, Snapshots editor



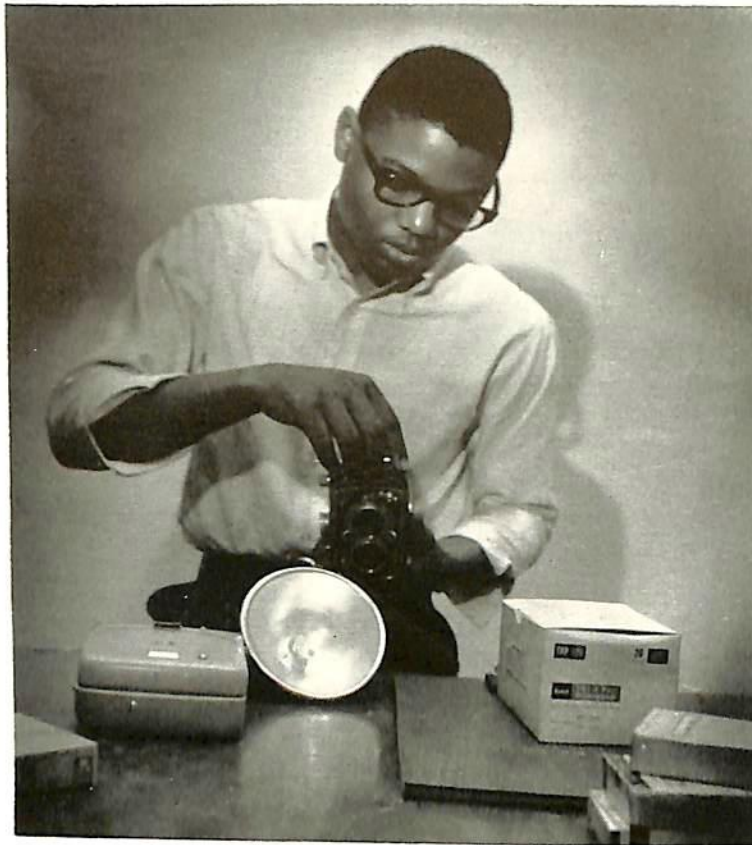

Yearbook photographer Ardell Chatman is a freshman . . .

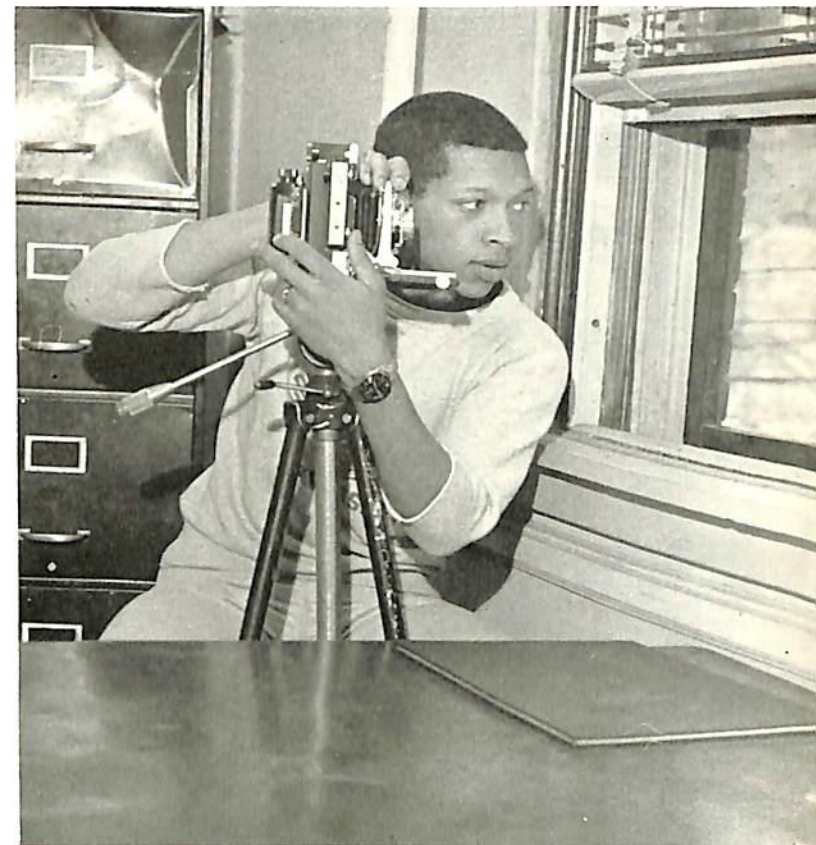

Yearbook photographer Hugh Hunte is also a freshman.

## PRESENTING THE STAFF

Sports section staffers George Banks and Billy Hill.



Jere Johnson and Camille Long of the Organizations section staff.



Gloria Jackson  
Administration and Faculty editor

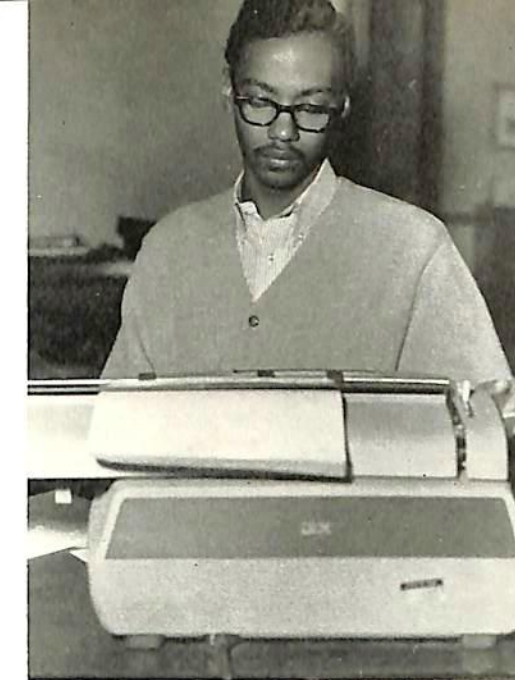

Frazier Beverly, Classroom Activities editor



Arlie Armstrong, Favorites editor



E. Rose League, Greek editor



Cheryl Culbert, Picture editor



Yvonne Morris, Student Activities editor



Earline Claybon  
Senior Class Section editor



Diana Bonner, Snapshots editor





The TENNESSEAN staff's "chief kibitzer" title goes to "center of the picture" artist Yvonne Morris, shown on this page with Organizations editor Jere Johnson and Jeraldne Patrick . . .



. . . with Earline Claybon, Jackolyn Sherrill and Sandra Lee



. . . with Earline, Jackolyn and Myra Fair.



. . . and this time (would you believe, in the background?) with Frazier Beverly and Dianne Bonner.

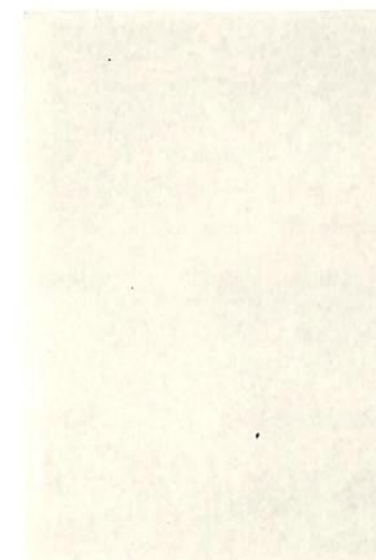

## FEATURES



# JAZZ ENSEMBLE

## At Rehearsal . . .

Reedmen Jerome Currin, William Pierce and Aaron Horne.



Flutist Aaron Neal has a Nashville Following.



Director Danny Owens of the Music Department Faculty.



Trombonist Leroy Burrell takes a breather—Lewis Patton, Stanley Abernathy, Henry Ewell and Wayne Hill in the background.



Jazz ensemble swings out at the March of Dimes Show.

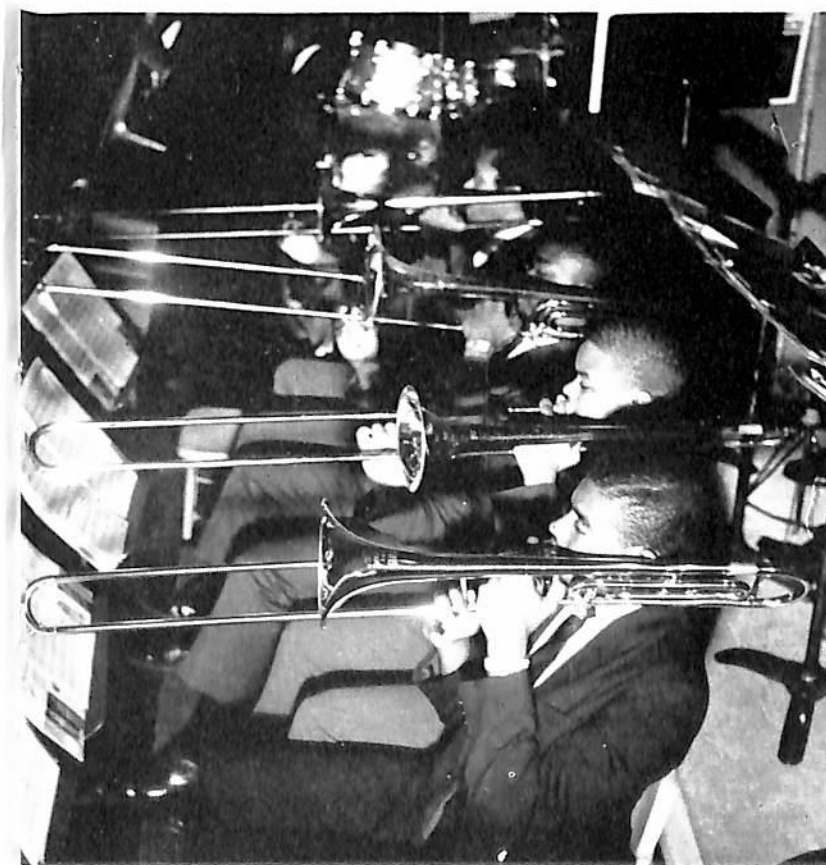

Not 76 trombones, but enough.



With drummer Renell Neely soloing in the background "AX"men Stanley Abernathy, Lewis Patton, Henry Ewell, Wayne Hill and Ollie Hill have a moment of respite.

## Or On Stage . . .

The Danny Owens-directed Jazz Ensemble loomed large on the scene this year as a new campus feature and a real treat.

Already in demand for off-campus appearances, the aggregation performed for the March of Dimes Jazz Show held in Kean Hall, the Patrons of Jazz monthly meeting in the Student Union, and at countless numbers of functions at local high schools.





DAVID RUTLEDGE of Chattanooga, Tennessee

STUDENT COUNCIL VICE PRESIDENT

## MISS TSU'S COURT

Miss Junior  
MILDRED MOORE of New York, New York

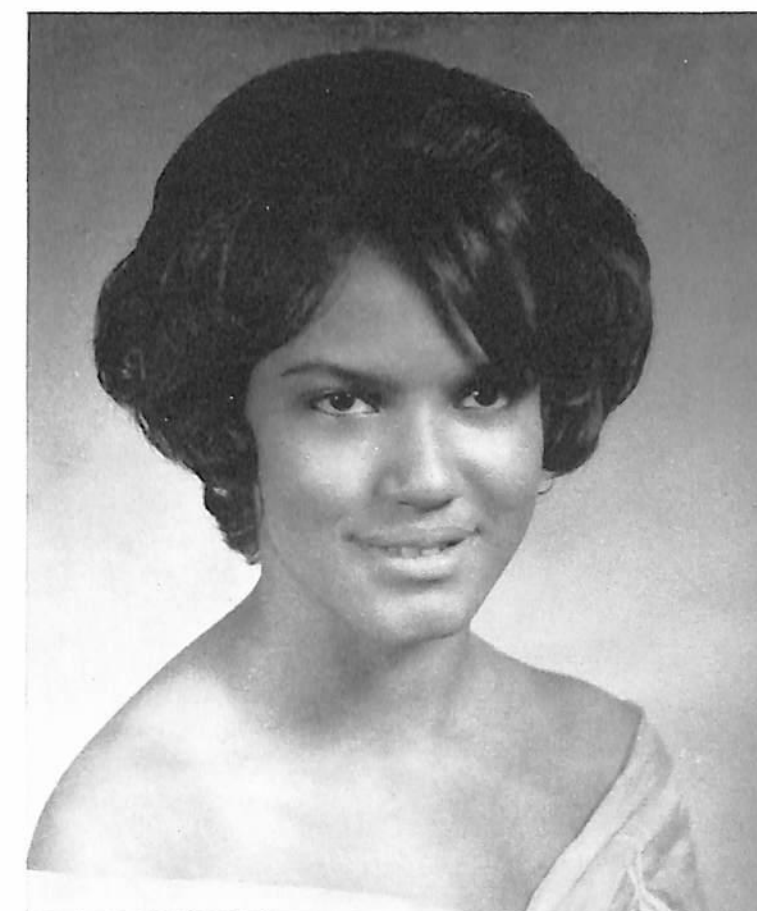

Miss Senior  
VIRGINIA HARRIS of Memphis, Tennessee

Miss Freshman  
PATRICIA WILLIAMS of Chattanooga, Tennessee





# MISS TENNESSEE STATE

MARCELLA DANIEL of Paraiso, Canal Zone, Panama



Her Royal Highness, Queen Marcella Daniels, with her court.



Miss Tennessee State poses in her Tigerbelle uniform.



Miss Tennessee State at the Gateway Classic football game between Tennessee State and Lincoln University.



Miss Tennessee State pauses to chat with children of her court.





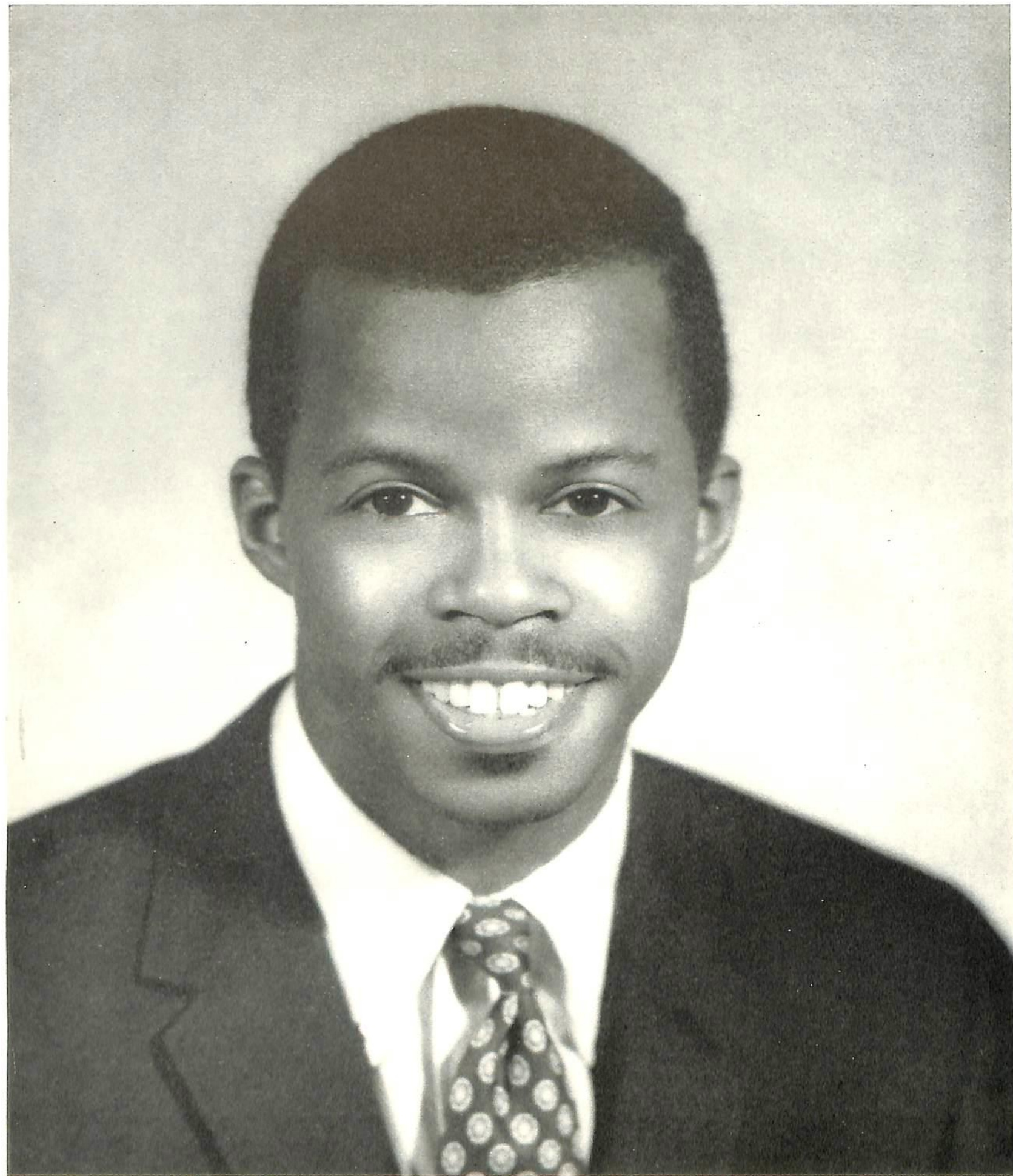

# STUDENT COUNCIL PRESIDENT

OBIE McKENZIE of Indianapolis, Indiana



Obie is congratulated after his inauguration by the Student Council Vice-President, David Rutledge.

Student Council Prexy with his family after inauguration exercises. Mr. and Mrs. Obie R. McKenzie, brother Homer McKenzie, sister, Mary McKenzie, and five-month-old brother Gregory.



Student Council President and best girl, Sandra Turner.

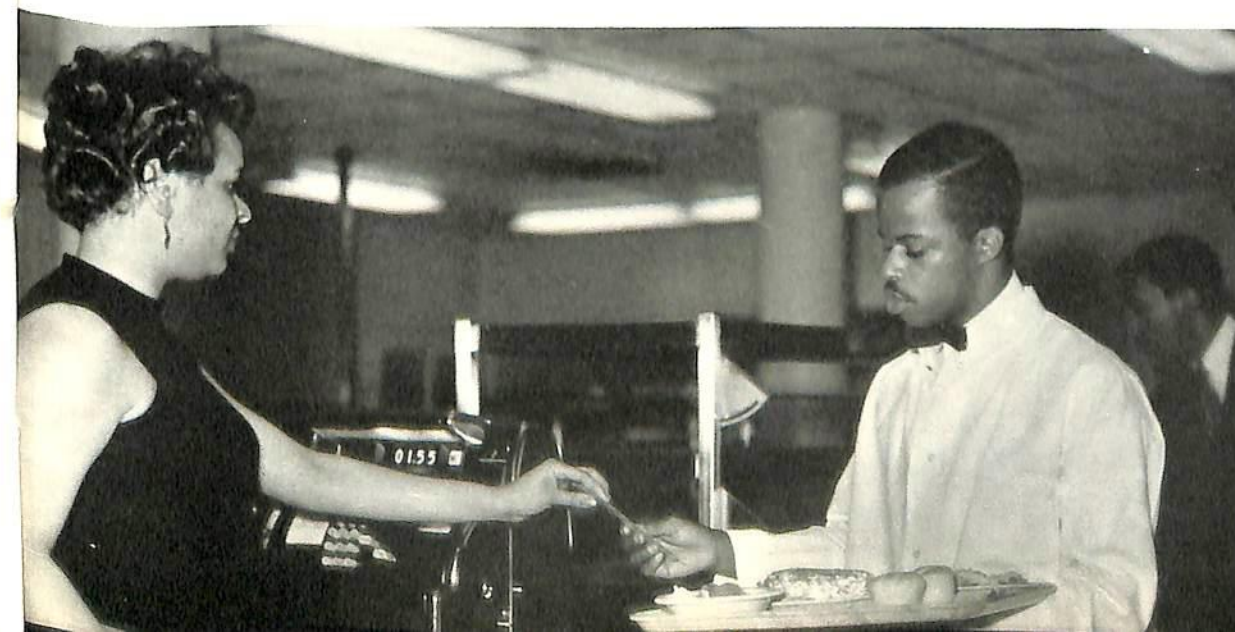

The Student Council President served as a waiter at his Alpha Phi Alpha Fraternity Candlelight Dinner.





At Charm-Esquire Ball and Contest—David Rutledge, S.C. vice-president; Sharonne Foster, first runner-up; Marian Douglas, Miss Charm, and Student Council President Obie McKenzie.



Miss Charm contestants Addie Branch, Marion Abernathy, Rebecca Underwood, and Patricia Roland under the tutelage of a charm clinic assistant.

At the Charm-Esquire Tea held in the Student Union, Cheryl Culbert, Da Fayne Rodgers and Zelma Taylor kibitz the disc jockey.



Charm Clinic director Mrs. Jo Coulter, with contestants, Gloria Polk, Veronica Collins, Deborah Geddis, Dolores Duncan, and Cheryl Culbert.



## MISS CHARM

MARIAN DOUGLAS of Chicago, Illinois



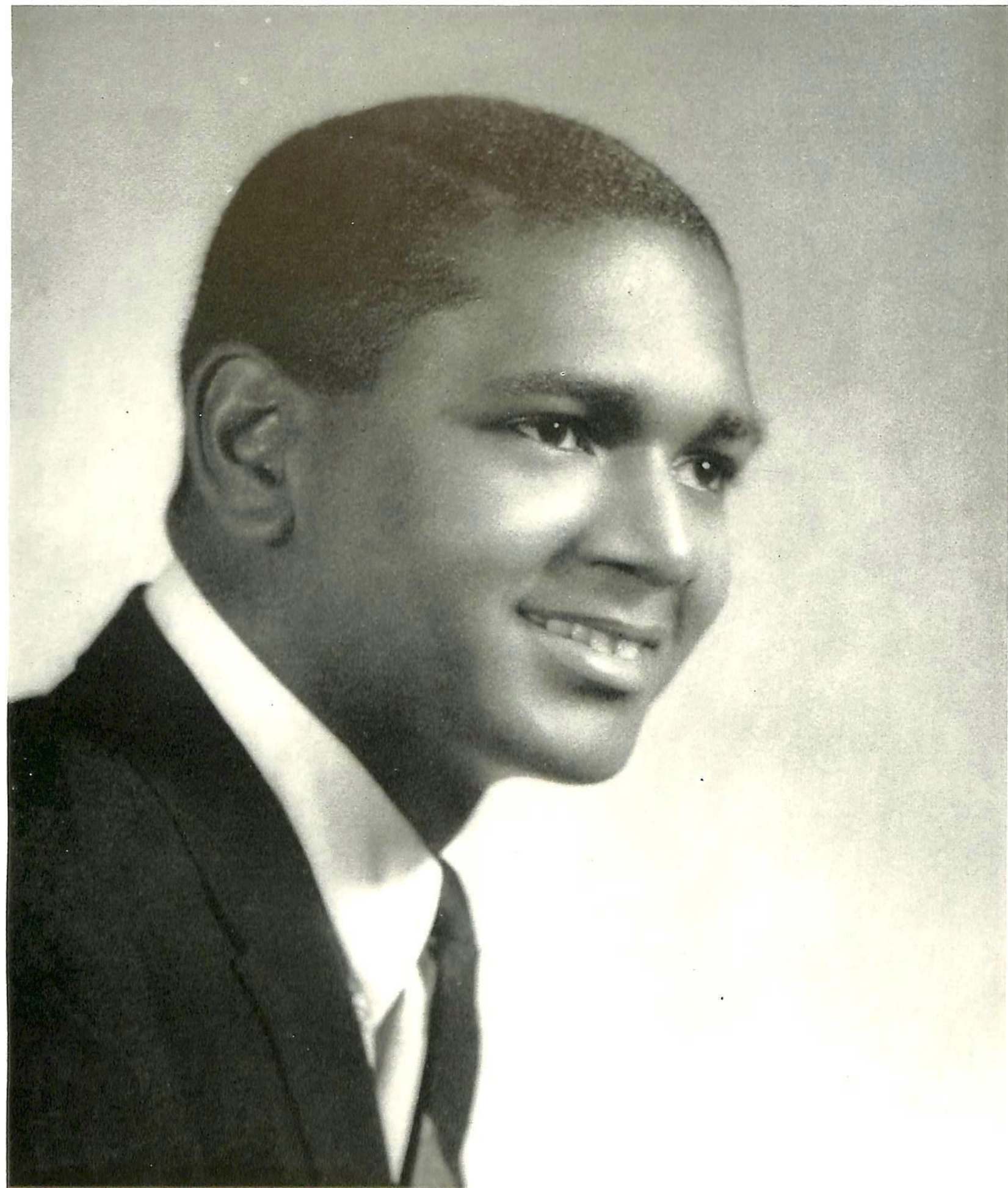

## MR. ESQUIRE

DELBERT GRAY of Detroit, Michigan

Mr. Esquire contestants, **Front Row:** Otto Taylor, East Tennessee; Thomas Fabio, California; Marvin Green, Alabama; Bernard Lewis, South Carolina; Bernard Jones, Arkansas; Gerald Bryant, Pennsylvania; Richard Gentry, Kentucky. **Back Row:** Ronnie Vinson, Middle Tennessee; Alfred T. Miller, North Carolina; and Rhynia Weaver, West Tennessee.



Absorbed during the Esquire Clinic are: Bernard Jones, Alfred Miller, Thomas Fabio, and Ronnie Vinson.



At the Charm-Esquire Ball are 1st runners-up: Bernard Jones, Mr. Arkansas, and Sharonne Foster, Miss California; Mariam Douglas, Miss Charm, and Delbert Grey, Mr. Esquire; 2nd runners-up: Marian Abernathy, Miss East Tennessee, and Alfred T. Miller, Mr. North Carolina.



At the Charm-Esquire Tea, Marian Abernathy and Otto Taylor.



# MR. AFROTC

HOWARD McCLELLAN of Knoxville, Tennessee

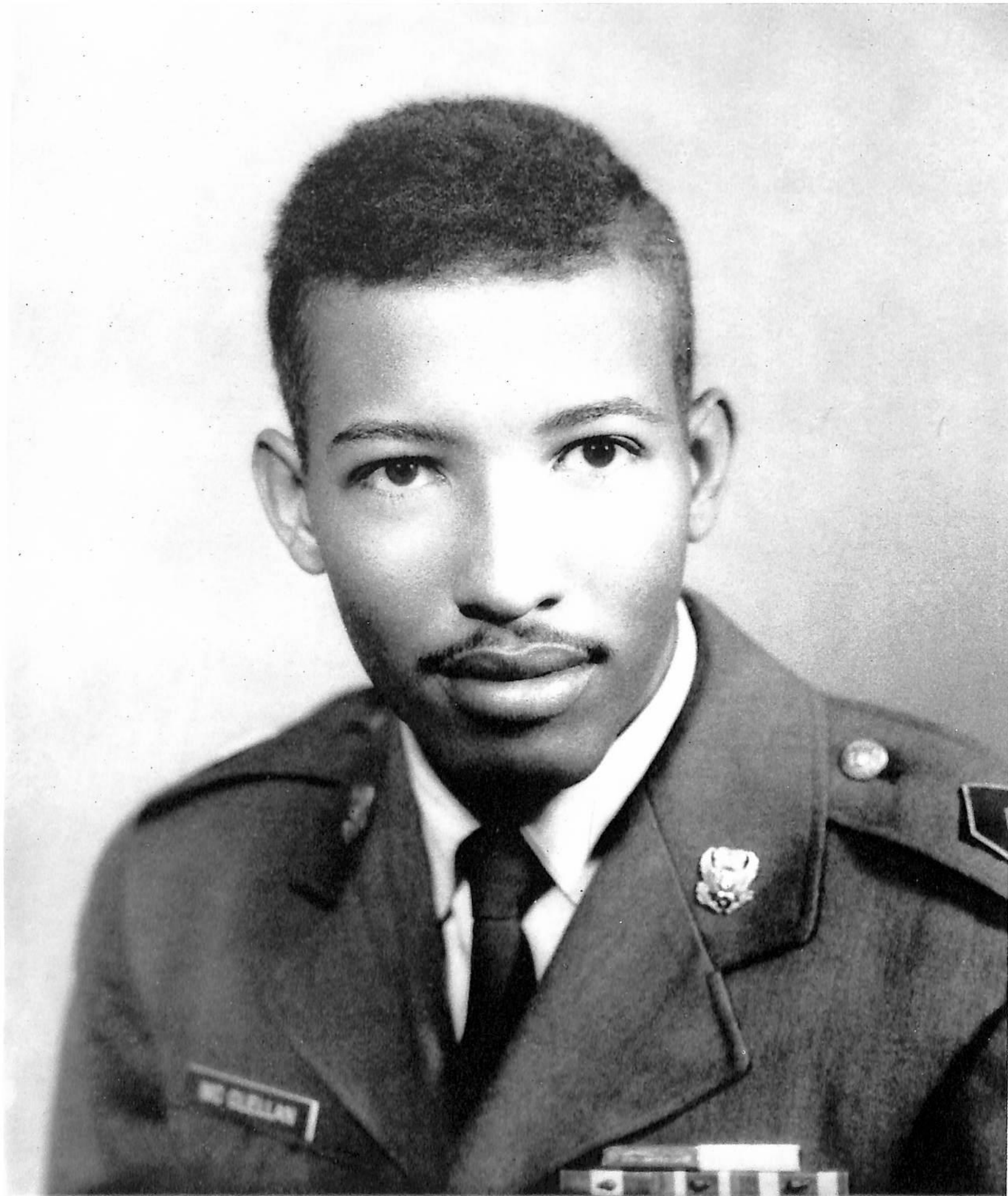

ELICE REESE of Memphis, Tennessee

# MISS AFROTC



# DISTINGUISHED CADETS

The distinguished cadet category is limited to those members of advanced Air Force Reserve Officer training status who exemplify qualities of leadership plus officer and gentleman characteristics. These cadets must also have a better than 2.00 academic average and participate in campus activities.

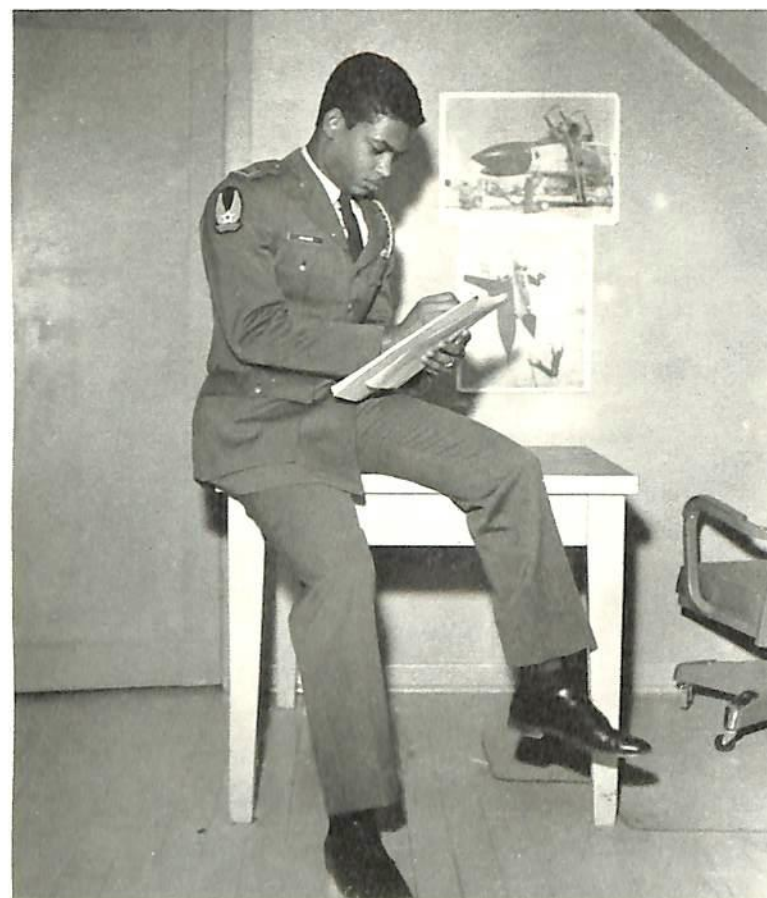

Cadet/Capt. Nathaniel J. Adams. Operations officer for the Arnold Air Society, cadet Adams is a Hartsville, Tennessee, native and a senior technical aeronautics major. His job hopes after graduation are centered on a management position with a major aircraft company.

Cadet/Lt. Col. Maurice L. Bacon. A senior electrical engineering major, cadet Bacon's hometown is St. Simons Island, Georgia. He is a wing executive officer, a member of the Institute of Electrical and Electronics Engineers and Arnold Air Society and aspires for an Air Force career as Navigator with the Strategic Air Command.

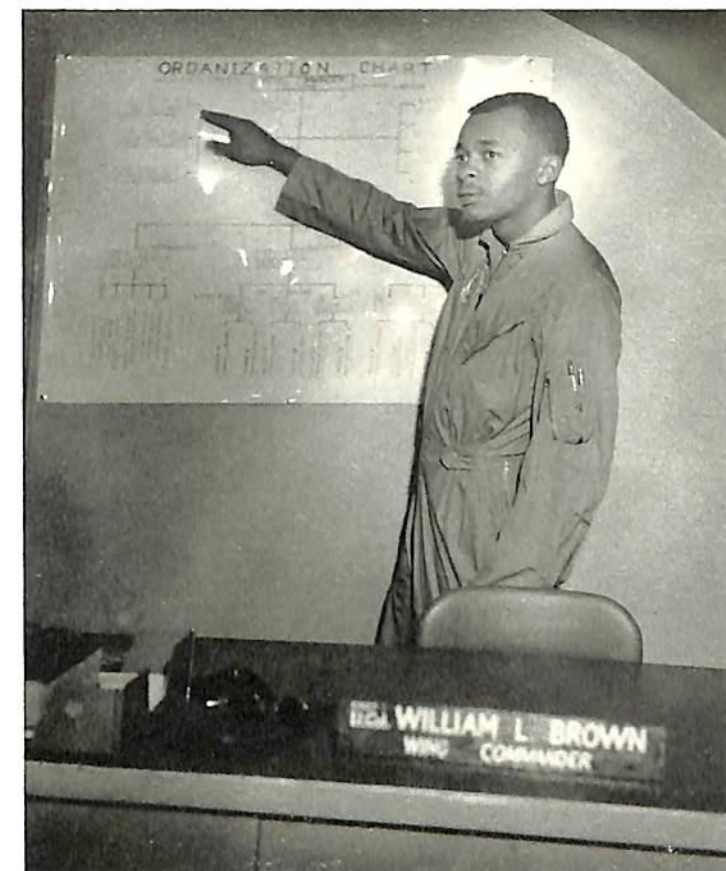

Cadet/Col. William L. Brown. A San Diego, California native, cadet Brown is a senior major in biology. Wing commander for Detachment 790's Wing Staff, he is also managing editor of the *Meter*, a member of Arnold Air Society and looks forward to a career as an Air Force pilot.

Cadet/Lt. Col. Lewis Sterling Fort. Cadet Fort, a senior civil engineering major, is a member of Arnold Air Society. A native Nashvillian, he is an active participant in basketball and tennis as leisure-time pursuits, and favors entering pilot training upon completion of his college career.



Cadet/Lt. Col. Howard S. McClellan. A member of the Math. and Physics club and a University Counselor, Knoxville, Tennessee's cadet McClellan wears this year's Yearbook title of Mr. AFROTC. He is a senior Mathematics major and aspires to a career in computer programming for industry after a four-year hitch in the Air Force.

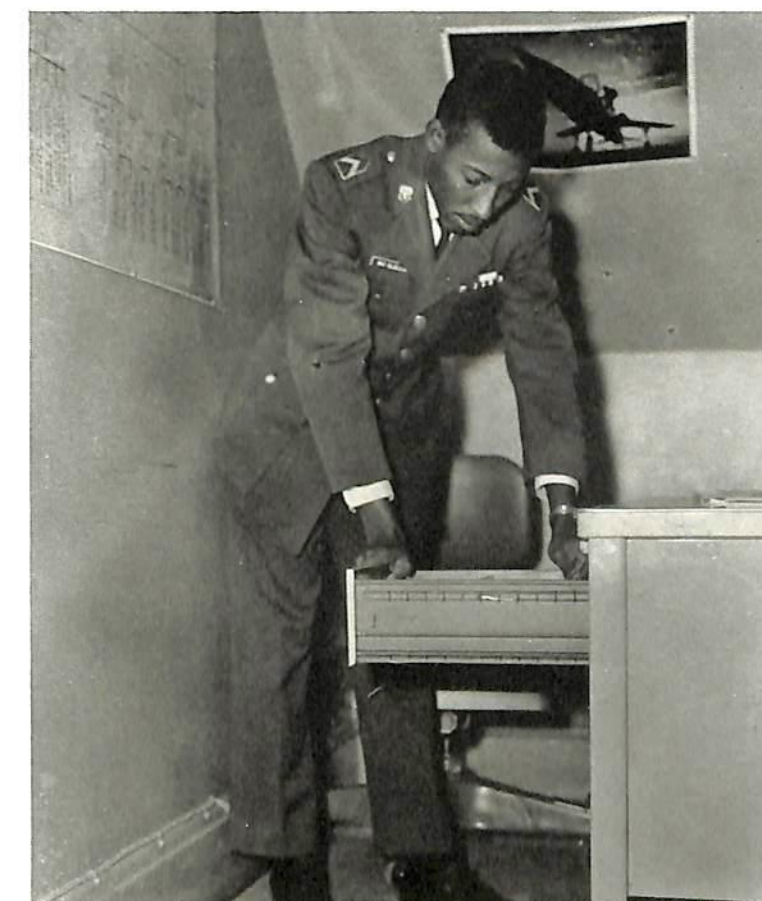

Not pictured: Cadet/Major Lester Franklin Newton. A senior industrial arts major, cadet Newton hails from Ridgeland, South Carolina. He is commander of the Arnold Air Society and a member of the Student Christian Association and Urbanite Club and hopes to become a pilot with the U.S. Air Force.



## MISS BRAINS

GLADYS J. WHITE of Lebanon, Tennessee

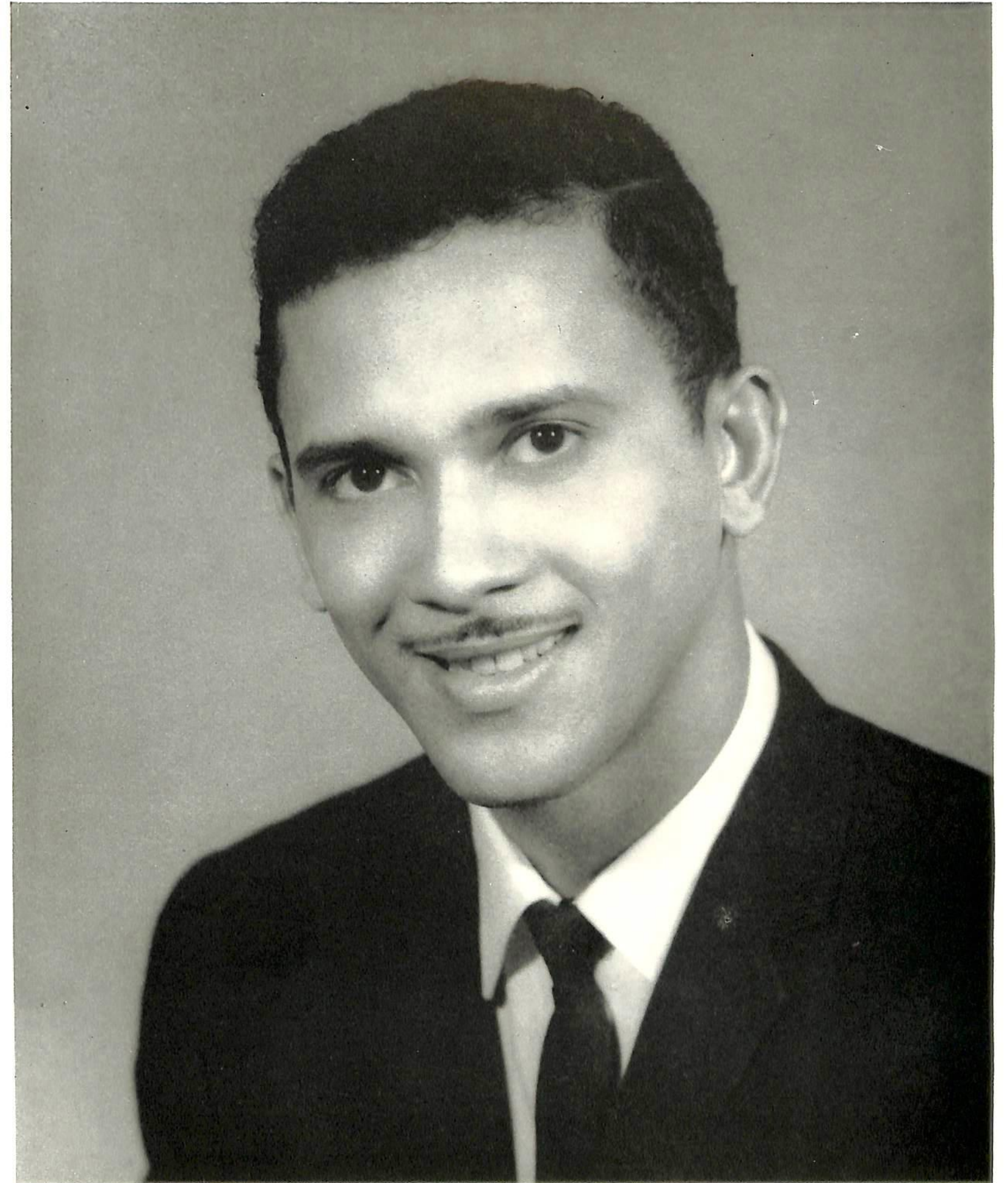

LUTHER KINDALL of Nashville, Tennessee

## MR. BRAINS



Aristocrat of Bands majorette SONIA ELAINE GILLIAM is a Steubenville, Ohio-born junior Spanish major whose present hometown is Nashville. Vice-President of the band, she is also a University Counselor and likes tennis and bowling for recreation. OBIE McKENZIE is this school year's Student Council Prexy. His hometown is Indianapolis, Indiana, and he is a senior social administration major. His other campus affiliations include Sigma Rho Sigma Honor Society, Alpha Phi Alpha Fraternity, CCUN and University Counselors.

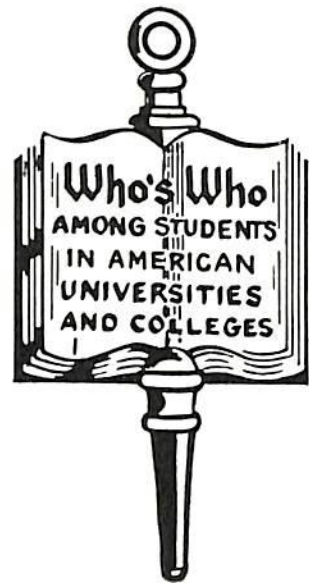

JOHNNIE LUCILLE BROWN is a senior from Nashville, Tennessee, and is an Elementary Education major. She is a member of the Association for Childhood Education, International (A.C.E.I.), Student National Education Association (S.N.E.A.), a University Counselor, and Corresponding Secretary of Alpha Kappa Mu Honor Society. She is also a kindergarten assistant at Grace M. Eaton Day Home. For relaxation, she likes hair-styling, sewing, dancing and the theater. DOROTHY MAE ELCAN, who is also known as Mrs. James Oliver Grant, is a senior Sociology major whose hometown is Covington, Tennessee. In addition to being a University Counselor, she belongs to Alpha Kappa Mu Honor Society and the Sociology Club. She works in the Sociology Department as a student assistant and her recreational activities include reading and sewing.



## WHO'S WHO



ANDREW THOMAS HALTON of Lexington, Tennessee, is a junior Bio-chemistry major. His campus affiliations include the Bio-chemistry Club and Arnold Air Society. A lab assistant in his major department, he spends his leisure time performing with the Nutones—a local singing group made up of campus students. GWENDOLYN B. CLAYBROOKS is a Nashville, Tennessee, resident and a senior English major. On campus, Gwendolyn is president of the Literary Guild, secretary of Alpha Kappa Mu Honor Society and a member of Sigma Gamma Rho Sorority. She works as a secretary in the English Department and enjoys sewing, reading and collecting children's games.



MICHAEL BEASLEY and PATRICIA ANNE GENTRY are both Tennesseans. A senior sociology major, Beasley, a native Nashvillian, is a member of Sigma Rho Sigma Honor Society and the Arnold Air Society. Lewisburg-born Miss Gentry, in her third year as a member of the University Honors Program, is an English major and works in her academic department as a lab supervisor. She is an avid reader and a seamstress in her spare time.



Nashvillians SHERRILL CELESTINE McCALL and LUTHER M. KINDALL are senior psychology majors. Parliamentarian for her Delta Sigma Theta Sorority, Miss McCall is also a member of the Pan-Hellenic Council, Psychology Club and University Counselors. She serves as an aide in the Psychology Department. A jazz buff, she also likes bowling, reading and sewing. Kindall, who is married and the father of one, holds this year's Yearbook "Mr. Brains" title. He works on campus in his academic department's Testing Bureau and is a member of Alpha Kappa Mu and Kappa Delta Pi Honor Societies. Reading and bowling are his leisure-time pursuits.







Literary Guild members ROBERTA T. LAWRENCE and NANCY T. J. SMITH each boast English as their major field of study. Ridgetop, Tennessee-born Miss Lawrence, a Junior, likes reading, sewing, bowling and cooking as recreational pastimes. Miss Smith, a Senior, is an accomplished pianist who prefers classical music. A clerical worker in the campus Business Office, she is a University Counselor and member of the Newman Club.



## WHO'S WHO

Senior elementary education major JACQUELINE GAIL CRAWFORD hails from Columbia, Tennessee. A sports enthusiast, she also likes to read. Her campus affiliations include SNEA, ACEI, Alpha Kappa Mu Honor Society and Kappa Delta Pi Honor Society. Vicksburg, Mississippi-born ALVIN WARDELL MARLEY is president of Beta Omicron Chapter of Alpha Phi Alpha Fraternity. His other campus memberships include the Student Council, University Counselors and Beta Chi Honor Society. A junior mathematics major, for leisure-time activities he engages in basketball, swimming, billiards, dancing and reading. He also likes to play cards and attend a movie occasionally.



MAE TOY REAVES is from Saulsbury, Tennessee, a junior majoring in mathematics. She is vice-president of the Honors Program, assistant secretary of the Math Club, a University Counselor and a member of Alpha Kappa Mu Honor Society. Reading, bowling and going to the movies take up her leisure time and she serves as a computer operator and general clerk in the Physics-Mathematics Department. BURNELL McKIS-SICK is a senior mathematics major from Memphis. A member of the Mathematics Club, he serves as a computer programmer in his academic department's computer center. During his spare time he plays tennis and does a lot of reading.



JO ANN WILLIAMS, a junior mathematics major, hails from Columbia, Tennessee. She is a member of the University's Honors Program and a University Counselor. She also serves as a clerical assistant in the Physics and Math Department and likes to sew and read. Memphian DOROTHY JEAN WILLIAMS likes to play tennis. A junior biology major, she is a member of the University's Honors Program, the Biology Club, Debate Society, International Relations Club, and is a Delta Sigma Theta Soror and a University Counselor. Dorothy and Jo Ann are not related.

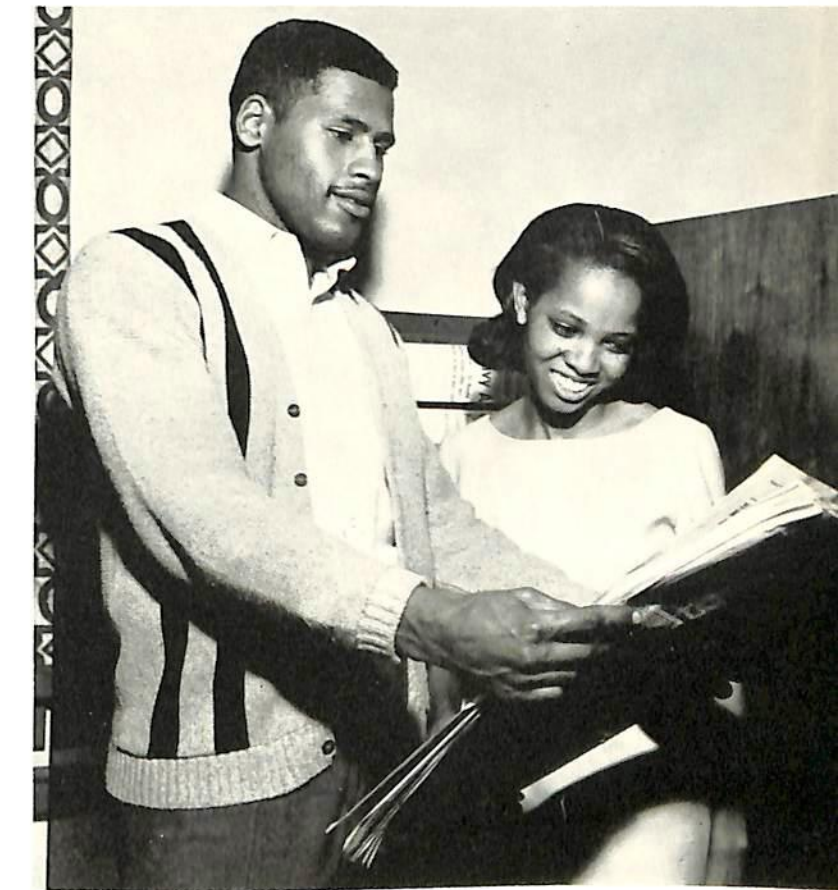

An agronomy major and Trezevant, Tennessee native, PAUL WILLIAMS, a senior, is president of the American Society of Agronomy and secretary of Beta Kappa Chi, Scientific Honor Society. Reading and bowling take up much of Paul's leisure time and he serves as an assistant lab technician in the Plant Science Department. Arlington, Tennessee's CATHERINE WESTBROOK is a junior mathematics major who likes bowling, sewing and playing billiards. She works as a computer aide in her department; also she is Beta Kappa Chi's reporter, the Math and Physics Club's secretary, a University Counselor, member of the University Honors Program, Hankal Hall Club and Alpha Kappa Mu Honor Society.



Chattanooga's BILLY J. TAYLOR and CLARENCE H. FEARN have been buddies since kindergarten. Taylor, a senior bio-chemistry major, in his leisure time likes to play chess and shoot pool. He also considers himself a good cook and a wizard of a barber. He is a member of Beta Kappa Chi, Scientific Honor Society. This year's Psychology Club's president, Fearn, who is a junior psychology major, enjoys playing chess and listening to music. He is a dormitory counselor for Watson Hall.



Hartsville, Tennessee's BARBARA VAN LAW and Nashville's JAMES W. ORR, are both juniors. Miss Law, an elementary education major, spends her leisure time reading and watching TV. She works as an assistant in the University Library. Her campus affiliations include University Counselors, S.N.E.A., and Honors Program. Orr, a Spanish major, is a lab assistant in his academic department and belongs to the Baptist Student Union, Los Buenos Vecinos (president), and Les Amis de la France (treasurer). His hobby is raising tropical fish and during his spare time he enjoys swimming, horseback riding and reading.



Nashvillians DOROTHY A. ABERNATHY and CARL W. ALEXANDER are both juniors. Dot, a clothing and textiles major, works part time as cashier and wrapper at a local grocery but finds time to be affiliated with the University Counselors and Home Economics Club. She is also a member of the Honors Program. In her leisure time she bowls, sews and cooks. Carl, a biology major, works for the Student Activities' Office as a movie assistant. He is president of the Biology Club and Beta Kappa Chi Honor Society, and a member of the Student Union Board of Governors, University Counselors and Urbanite Club. He likes to hunt, fish, read and watch sports on the television. He is married to the former Mary Frances Woods.



Memphis, Tennessee's JAMES O. GROSS, a senior sociology major, is president of Sigma Rho Sigma Honor Society, Senior Class representative to the Student Council, a University Counselor, Sergeant at Arms for the Pan-Hellenic Council, and member of Kappa Alpha Psi Fraternity. He is a clerical aide in his major department, also enjoys participating in sports. A West Palm Beach, Florida resident, GLORIA J. FRETWELL, a senior psychology major, enjoys modern dancing, bowling, movies, swimming and reading. She is a member of the Psychology Club, Players Guild, and Florida Club.

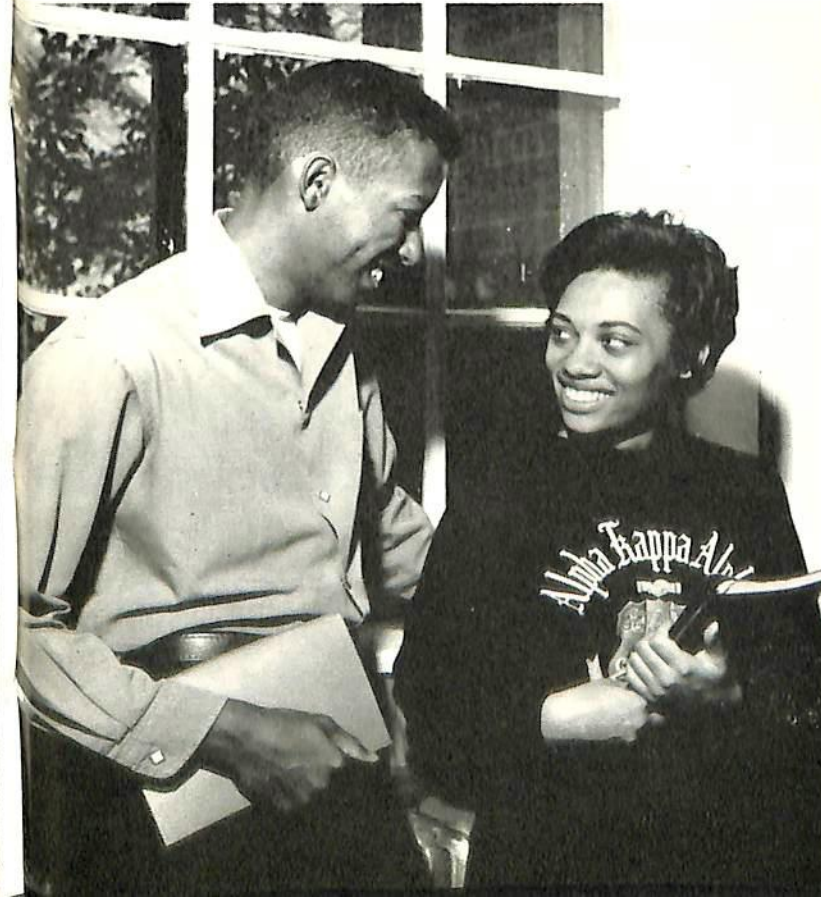

This year's "Miss AFROTC," ELICE REESE is a Home Economics major. A senior, she is "Lady of the Lamp" for the Home Economics Club, chairman of Women's Senate, a University Counselor, and a member of Delta Sigma Theta Sorority. Ellice is a new bride, having married Thomas Harris. In her free time she likes to knit and crochet. And sometimes delves into fashion coordinating, chess and chalk painting. Chattanooga, Tennessee's DAVID RUTLEDGE, a senior political science major, is this year's student council vice-president and a member of Alpha Phi Alpha Fraternity. Vice-prexy Rutledge worked as a dorm counselor, but still finds time to read poetry and participates in various sports activities.



This year's "Mr. AFROTC," HOWARD S. McCLELLAN, JR., is a senior mathematics major. He is a member of the University Honors Program, University Counselors, and president of the Physics and Math Club. During his leisure time he claims tennis, chess and computer programing as his favorite activities. MARY E. OSBORNE, a senior majoring in biology, calls South Pittsburg, Tennessee, home. She is president of Alpha Kappa Mu Honor Society, Co-Executive President of the University Counselors, a member of Beta Kappa Chi Honor Society, Alpha Kappa Alpha Sorority, Biology Club, as well as senior class representative to the Student Council. Her leisure-time pursuits include sewing and playing tennis.

WHO'S WHO



Chattanooga's BILLY J. TAYLOR and CLARENCE H. FEARN have been buddies since kindergarten. Taylor, a senior bio-chemistry major, in his leisure time likes to play chess and shoot pool. He also considers himself a good cook and a wizard of a barber. He is a member of Beta Kappa Chi, Scientific Honor Society. This year's Psychology Club's president, Fearn, who is a junior psychology major, enjoys playing chess and listening to music. He is a dormitory counselor for Watson Hall.



Hartsville, Tennessee's BARBARA VAN LAW and Nashville's JAMES W. ORR, are both juniors. Miss Law, an elementary education major, spends her leisure time reading and watching TV. She works as an assistant in the University Library. Her campus affiliations include University Counselors, S.N.E.A., and Honors Program. Orr, a Spanish major, is a lab assistant in his academic department and belongs to the Baptist Student Union, Los Buenos Vecinos (president), and Les Amis de la France (treasurer). His hobby is raising tropical fish and during his spare time he enjoys swimming, horseback riding and reading.



Nashvillians DOROTHY A. ABERNATHY and CARL W. ALEXANDER are both juniors. Dot, a clothing and textiles major, works part time as cashier and wrapper at a local grocery but finds time to be affiliated with the University Counselors and Home Economics Club. She is also a member of the Honors Program. In her leisure time she bowls, sews and cooks. Carl, a biology major, works for the Student Activities' Office as a movie assistant. He is president of the Biology Club and Beta Kappa Chi Honor Society, and a member of the Student Union Board of Governors, University Counselors and Urbanite Club. He likes to hunt, fish, read and watch sports on the television. He is married to the former Mary Frances Woods.



Memphis, Tennessee's JAMES O. GROSS, a senior sociology major, is president of Sigma Rho Sigma Honor Society, Senior Class representative to the Student Council, a University Counselor, Sergeant at Arms for the Pan-Hellenic Council, and member of Kappa Alpha Psi Fraternity. He is a clerical aide in his major department, also enjoys participating in sports. A West Palm Beach, Florida resident, GLORIA J. FRETWELL, a senior psychology major, enjoys modern dancing, bowling, movies, swimming and reading. She is a member of the Psychology Club, Players Guild, and Florida Club.



This year's "Miss AFROTC," ELICE REESE is a Home Economics major. A senior, she is "Lady of the Lamp" for the Home Economics Club, chairman of Women's Senate, a University Counselor, and a member of Delta Sigma Theta Sorority. Ellice is a new bride, having married Thomas Harris. In her free time she likes to knit and crochet. And sometimes delves into fashion coordinating, chess and chalk painting. Chattanooga, Tennessee's DAVID RUTLEDGE, a senior political science major, is this year's student council vice-president and a member of Alpha Phi Alpha Fraternity. Vice-prexy Rutledge worked as a dorm counselor, but still finds time to read poetry and participates in various sports activities.



This year's "Mr. AFROTC," HOWARD S. McCLELLAN, JR., is a senior mathematics major. He is a member of the University Honors Program, University Counselors, and president of the Physics and Math Club. During his leisure time he claims tennis, chess and computer programing as his favorite activities. MARY E. OSBORNE, a senior majoring in biology, calls South Pittsburg, Tennessee, home. She is president of Alpha Kappa Mu Honor Society, Co-Executive President of the University Counselors, a member of Beta Kappa Chi Honor Society, Alpha Kappa Alpha Sorority, Biology Club, as well as senior class representative to the Student Council. Her leisure-time pursuits include sewing and playing tennis.

WHO'S WHO



# NURSING EDUCATION COMES TO STATE

A new campus feature instigated with the start of the 1966-67 school year, the Nursing Education program promises to be a boon to the medical profession in this area.

The program is listed in the University catalog as a department in the School of Agriculture and Home Economics with registered nurse Dorothy Coley as its acting head.

A two-year program leading to the Associate in Arts degree with a major in nursing education, the requirements for enrollees are the same generally as for any other academic department in the University.

Degree candidates are required to complete a minimum of 142 hours of other college courses in general education and a minimum of 50 quarter hours in Nursing Education.

The Department has obtained contractual agreements with Meharry Medical College, Clover Bottom Home and Central State Hospital for practical laboratory experiences for its students.

Minimum age for admission is 18, but beyond that requirement there is no age limit. Adults, male and female, many years out of high school, may find the offerings attractive and suitable to their needs in their quests for new job horizons.

Students in the Nursing Education program are not isolated from other campus features, but rather are encouraged to participate in as many University activities as they desire.

Graduates of the program are eligible to take the State board examination to obtain the registered nurse (R.N.) certificate.

Nursing Education Department Faculty Members Dorothy Coley, acting head (standing), Mrs. Pauline James, and Mrs. Mary Smith.



Nursing Education students decorate Lawson Hall for Homecoming.



At a winter quarter Nursing Education meeting reception hosted by the University are: Carole McGregor, student in Vanderbilt University's School of Nursing and Tennessee Association of Student Nursing president; guest speaker Mrs. Malie Sprockin, also of Vanderbilt; Mrs. Ruby Smith of General Hospital's nursing staff and TNA adviser to TASN; Philomena Walker, president of the University's Student Nursing Association chapter; and Acting Director of the University's Nursing Education Department Dorothy Coley.





A Meharry Medical College oxygen therapist explains the equipment to Nursing Education students.



Meharry Hematology Lab technician Mrs. Virginia Vanlier instructs Nursing Education Students Quincy Bech and Zyronius Davis.

## N. E. STUDENTS ARE EXPOSED TO LABORATORY EXPERIENCES . . .

Student nurses learn the art of setting up breakfast trays from Therapeutic Dietition Mrs. Nellie Hudson (second from left); students are Mrs. Donzaleigh Heard, Mrs. Dorothy Gaines, Mrs. Rosie King and Mrs. Rena Harris.



N. E. students becoming skilled at taking blood pressure of a patient are Mrs. Joan Simmons and Mary Smithson.

Clinic techniques being absorbed by students Doris McBooth and Cherly Haswell as they indulge in one of them: weighing a clinic patient.



Bedside manner is learned by Mrs. Maud Williams as she tends the needs of an aspirating patient.

## . . . AND THE HUMAN KIND



# HONORS PROGRAM IN THIRD YEAR

The University Honors Program, in its grade-a-year advancement, has reached its third year with its original crew now enjoying junior classification status. Dr. McDonald Williams is director of the program.

Mrs. Mabel Leathers (center) is teacher of this informal atmosphere Honors Program class.



Honors Program director Dr. McDonald Williams holds court in an informal current topic discussion with students.



On the social side honors program students relax in the honors room where they indulge in games and reading activities.



Honors program students enjoy the fare at the off-campus-held Honors Banquet. . .



Honors banquet speaker this year was "Black Man's Burden" author, Henry Killens (center).

Ditto honors program faculty members Lois McDougal and Dr. Raleigh Wilson.





# HONORS PROGRAM IN THIRD YEAR

The University Honors Program, in its grade-a-year advancement, has reached its third year with its original crew now enjoying junior classification status. Dr. McDonald Williams is director of the program.

Mrs. Mabel Leathers (center) is teacher of this informal atmosphere Honors Program class.



Honors Program director Dr. McDonald Williams holds court in an informal current topic discussion with students.



On the social side honors program students relax in the honors room where they indulge in games and reading activities.



Honors program students enjoy the fare at the off-campus-held Honors Banquet. . . .



Honors banquet speaker this year was "Black Man's Burden" author, Henry Killens (center).

Ditto honors program faculty members Lois McDougal and Dr. Raleigh Wilson.





## OMPER CONDUCTED IN TWO SESSIONS

The University's 1966-67 Office of Manpower Policy, Evaluation and Research Program, directed by Hayes Howard, was conducted in two 22-week sessions.

Unemployed and underemployed adults from East, West and Middle Tennessee attended the sessions, with a total of 70 men and women in the April 14 to Septem-

ber 2 session and 56 in attendance in the September 12 to February 10 sessions.

Enrollees were given practical teaching in park services, butchering meats, commercial foods, and custodial maintenance. Counseling services during period of training and job-placement upon completion of the program were featured benefits of the trainees.

OMPER trainees in a meat-butcher class at the University's Abattoir.



## CAMPUS VISITORS REPRESENT VARIED CAREERS

A generous share of campus visitors is boasted by the University for the 1966-67 school year.

Visitors came as individuals and in groups representing many walks of life with their sundry share of reasons for being here.

Institutional Research Director Dr. Nebraska Mayes (center), hosts campus guest speakers M. G. Eurick, local Office of Employment Director; Wm. F. Majnihan, Council of Commercial Agencies Director, and County Tax Assessor Clifford Allen.



Peace Corps volunteer Dawn Roman, who served with the Corps in Turkey, outlines Corps advantages to students Jo Jeanne Harris and Richard Clarke.



Recruiting for the Marine Corps, Lt. James M. Griffin, a Tennessee State alumnus, talks with students Brenda Henry and Melvin Knox.

A Fall Quarter campus visitor and speaker was former Urban League Director Mahlon T. Puryear (center), pictured with Economics and Business Administration faculty members Dr. R. Grann Lloyd and Mark H. McCann.



Dr. John Mallette, Biology Department head, gives a lecture-demonstration on anatomy in language his kindergarten audience can understand.



## KINDERGARTEN PROGRAM IS NEW

Children of the kindergarten-age level were accepted for pre-school training for the first time this year. The program comes under the jurisdiction of the Home Economics Department. Pupils enrolled made weekly "Field Trips" to various academic departments for talks and demonstrations on their level by University Professors.





David O'Rear, Western Electric Company service manager, visited the campus to award his company's annual grant to junior mechanical engineering major Edward Kitrell. M.E. department head Mrs. Yvonne Clark was on hand for presentation.



The National NAACP treasurer and a local NAACP official were brought to the campus as speakers by the Student Council. S.C. prexy Obie McKenzie and Loretta Kincaide chat with the visitors.

Visiting the campus as an American Education Week lecturer was Chattanooga school principal Dr. C. C. Bond (left), shown with School of Education Dean Dr. M. D. Williams, Mrs. Eura Lockridge of the Psychology faculty, and president W. S. Davis.



Visiting alumni officials at Thanksgiving homecoming were Ladale Jones of St. Louis and Walter Evans of Memphis, pictured in the campus Alumni Affairs office with Mrs. Patsy Petway.

Farm and Home Institute Officials. Mrs. Mattye Flowers, Home Economics Department head, and Dr. David Hamilton, School of Agriculture and Home Economics dean, with Institute guest.



Popular recording artist and Tennessee State alumna Carla Thomas concertized for students at a Winter Quarter Student Council-sponsored show.

Pianists Bracha Eden and Alexander Tamir with the Camerata Chamber singers. The group appeared on campus in October as the University's first lyceum attraction of the season.



Pianist Tamas Vasary, a February lyceum artist, obliged students with his autograph after the concert. Verdi's Rigoletto was performed by the Goldovsky Grand Opera Theater in March.



President Davis honored local Golden Gloves boxing champs at a dinner in Goodwill Manor prior to their departure for National Golden Gloves championship competition.



At the University's All-Sports banquet, William Grant, special market director for the local Coca-Cola Company, presented an appreciation plaque to president W. S. Davis, and Edgar Allen, sports writer for the Nashville Tennessean, became first sports writer to be honored by the University. Athletic director Howard Gentry is at right.





## WHOLE LOT OF DRINKING GOING ON . . .

The darkroom crew, in the process of developing yearbook film this year, was overwhelmed by the incredible number of organizational activity and individual pictures showing punch bowls, tea cups, paper cups, bottles and cans. The next three pages will give you a smattering of what the darkroom staffers first saw to an alarming degree, in the "soup."



. . . AND ON



... AND ON

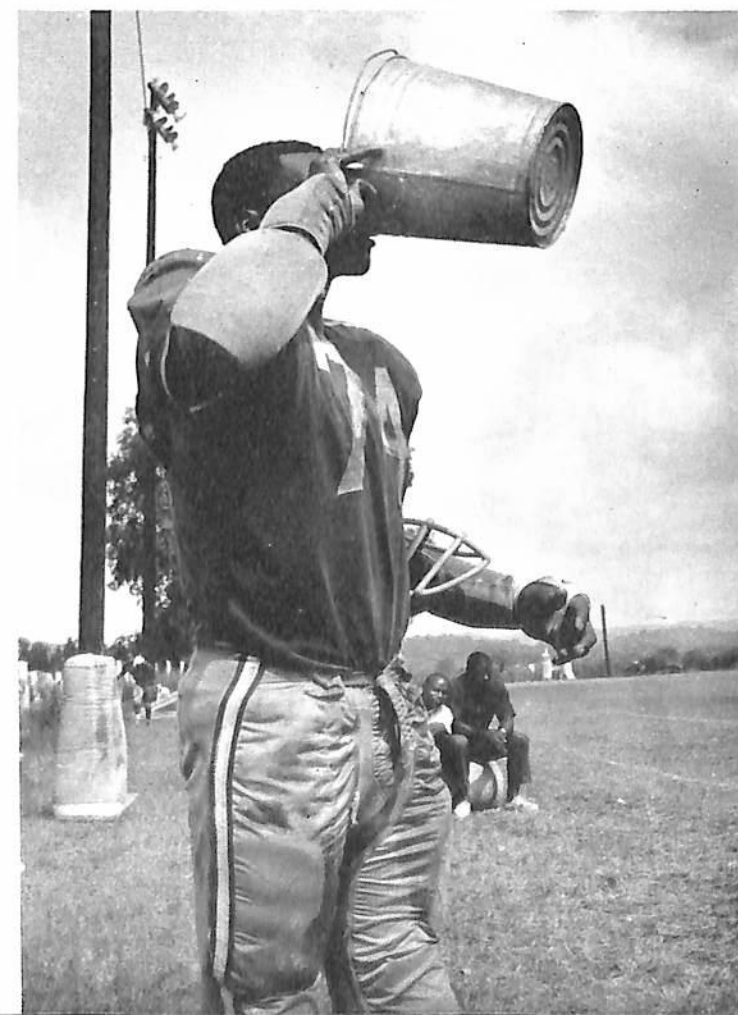

## THE AYENI TIGER:

Up To His Old Tricks

### And Some New Ones

Costumed in the Ayeni Tiger suit, industrial education major Graham Reid kept the basketball and football fans entertained again this year. Reid, now a senior, may see action as the Ayeni Tiger during the football season next year, but will complete his course of study before basketball time rolls around.



The Ayeni Tiger greets small-fry fans at a football game . . .



meddles with fans at a basketball game . . .



escorts basketball player Henry Watkins onto the playing floor . . .

assists a coed back to her seat after halftime at a basketball game . . .



harrasses a member of the Athletic Department maintenance crew . . .

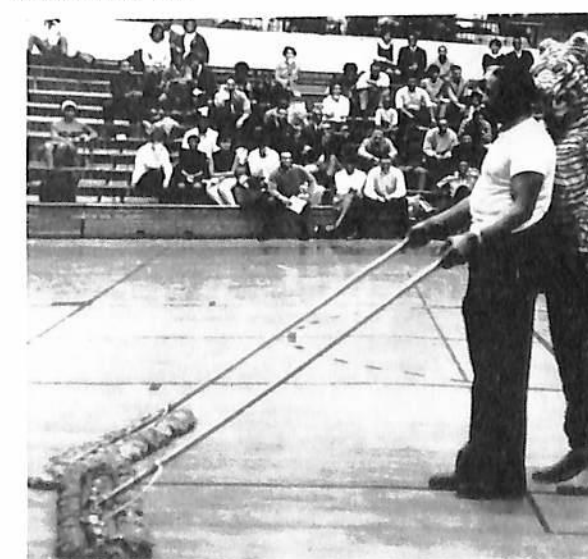

and devils a Florida A. and M. drum major during a football halftime performance.







Ardell Chatman and Wadine Deberry



James Gross and Cheryl Welch

## MATING GAME RETAINS POPULARITY



Walter Johnson and Joylean Pulley



Burnell McKissack and Gennie Moore

Michael Swift and Wilder L. Polk



Bobby Bell and Sheryl Kinsey

## EVER SO CASUALLY . . .

## . . . AND A WEE BIT DEEPER THAN THAT

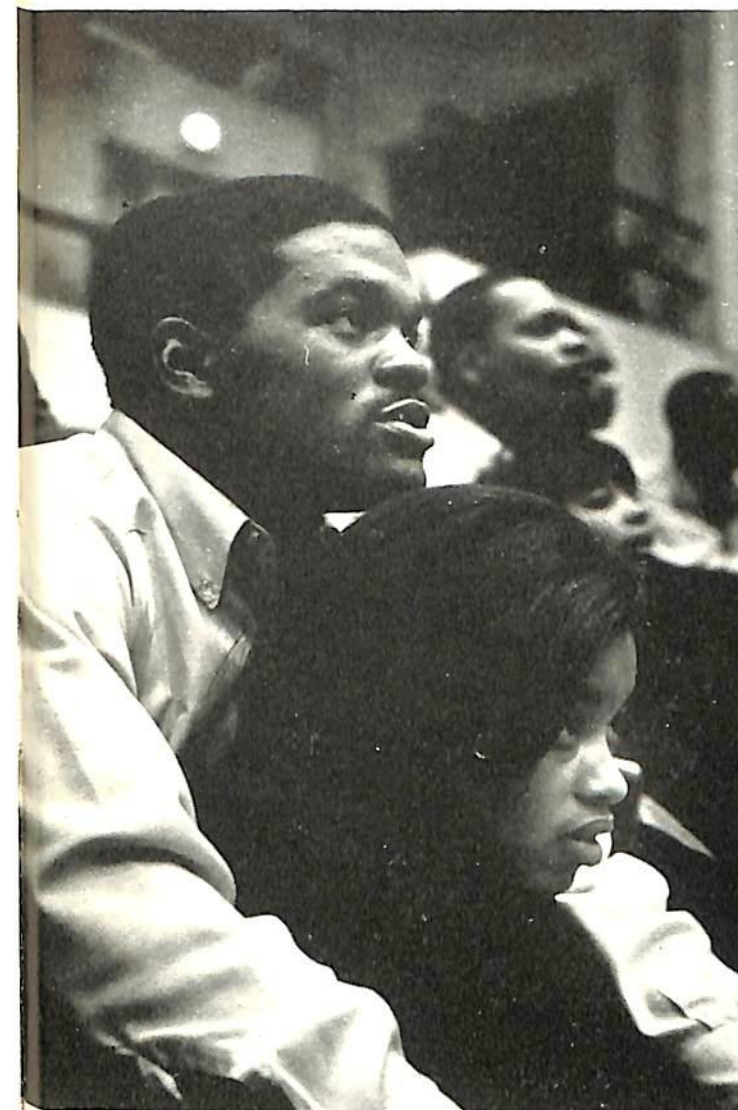

Frank Leslie and Mary Eubanks

Eunice McClure and an unidentifiable date



Linda Mack with Gladys Johnson and Melvin Turner



James Talley and Cathleen Austin



# THINGS TO DO AND PLACES TO BE . . .



Engineering major James Talley, at the drawing board.



Coed Gail Hill, in the snow.



Cheerleader Canary Clay, in the rain.



Coed Ollie Jones and friend, in the paddock.



Chorister Eunice Roland at rehearsal.

Tap dancer Forrestine Ivory, in the Dance Studio.



Interloper Bernita Mays eating barbecued ribs, in the Meter Office.



Freshman Joan Ann Harkins at registration instruction headquarters.



# . . . THINGS TO REMEMBER



A first-time thing: Summer Commencement in W. J. Hale Stadium . . . out-of-doors, under the stars, and klieg lights.



Curiosity drew a small crowd of students when "black power" advocate Stokely Carmichael visited the campus in April.

No more room inside and student swimming meet spectators are forced to watch their favorite sport by peering through the swimming pool windows from outside.



Site for Sunday worship services moved to Agriculture Building because of University Auditorium renovation activities.

Christmas time at the campus Nursery School.



Veterans Dorm razed . . .



. . . and Honors Dorm raised.





# THINGS TO DO AND PLACES TO BE . . .



Engineering major James Talley, at the drawing board.



Coed Gail Hill, in the snow.



Cheerleader Canary Clay, in the rain.



Coed Ollie Jones and friend, in the paddock.



Chorister Eunice Roland at rehearsal.

Tap dancer Forrestine Ivory, in the Dance Studio.



Interloper Bernita Mays eating barbecued ribs, in the Meter Office.



Freshman Joan Ann Harkins at registration instruction headquarters.



A first-time thing: Summer Commencement in W. J. Hale Stadium . . . out-of-doors, under the stars, and klieg lights.

No more room inside and student swimming meet spectators are forced to watch their favorite sport by peering through the swimming pool windows from outside.



Christmas time at the campus Nursery School.



Veterans Dorm razed . . .



. . . and Honors Dorm raised.



# . . . THINGS TO REMEMBER



Curiosity drew a small crowd of students when "black power" advocate Stokely Carmichael visited the campus in April.



Site for Sunday worship services moved to Agriculture Building because of University Auditorium renovation activities.



# INDEX

## A

Abbage, Janice, 88, 117, 135, 136  
Abernathy, Dorothy A., 187  
Abernathy, Miriam, 59  
Abernathy, Robert O., 52  
Abernathy, Stanley, 124, 154, 164, 165  
Accounting Club, 147  
Adams, Esther L., 88  
Adams, Nathaniel, 117, 178  
Adams, Ozie L., 48, 59  
Adkins, Rutherford, 52  
Agnew, Mary, 88  
Albritton, Sylvia, 134, 140  
Alexander, Carl W., 135, 136, 138, 187  
Allen, Comer, 126  
Allen, Jane, 88  
Allen, Lillie Marie, 114, 122  
Allen, Ronald, 81  
Allen Student Movement, 146  
Alpha Kappa Alpha Sorority, 118, 119  
Alpha Kappa Mu Honor Society, 137  
Alpha Phi Alpha Fraternity, 120, 121  
Anderson, Georgia, 112  
Anderson, Joyce, 129  
Anderson, Ruby Jean, 88  
Anderson, Thomas J., 56  
Angel Flight, 42  
Anglin, Peggy Jean, 130  
Appling, Clifford, 126  
Archer, Leonard C., 52  
Archibald, Betty Ann, 88  
Archibald, John, 135, 136  
Armstead, David, 124  
Armstrong, Arlie, 88, 158, 161  
Armstrong, Kenny Washington, 117, 126  
Armstrong, Otis C., 126  
Armstrong, Sylvannia, 114  
Arnold Air Society, 43  
Arnold, Alton, 42  
Arnold, Jean, 114  
Askew, Joe, 126  
Atchison, Calvin O., 56  
Austin, Cathleen Elaine, 88, 203  
Avery, Essie, 130, 131

## B

Bacon, Maurice L., 178  
Bailey, Catherine, 88  
Baine, Bernadette Lydia, 122  
Baldwin, Carolyn Anita, 92, 122, 135  
Baltimore, Jerry C., 120  
Band, University  
Banks, Calvin, 141  
Banks, George, 160, 169  
Baptist Student Union, 145  
Barbee, Charles, 139  
Barber, Walter, 42  
Barbour, Lillian, 133  
Bardwell, Melvin, 124  
Barrett, Alberta G., 52  
Bartley, Julian, 88, 120  
Barton, Augustine Clara, 89  
Baseball Team, 75  
Baskerville, Estelle, 76, 77, 78, 79, 80, 118, 121  
Basketball Team, 73  
Bates, George, 12  
Beasley, Michael B., 183  
Beech, Quincy, 190  
Bell, Bobby, 202  
Bell, Jacquelyn Elaine, 89  
Bell, Wendolyn Y., 52  
Benjamin, H. W., 136  
Benson, Taft Evens, Jr., 89  
Beta Kappa Chi Honor Society, 138  
Beverly, Frazier, 159, 161, 162  
Bevineau, James, 105  
Bigs, William L., 128  
Bills, Andromedia Bowen, 89  
Bingham, Everett Lewis, 89  
Bio-Chemistry Club, 147  
Biology Club, 148  
Birch, Bret, 81  
Bivers, Michael, 42  
Bjaelker, Carl, 42  
Black, Eleanor Juliette, 89  
Black, Gilliam Louis, 126  
Bolden, Eddie, 62  
Bond, Andrew, 25, 59  
Bond, Clyde, 48  
Bond, Elizabeth Lee, 89  
Bond, Mattie Blanche, 89  
Bonner, Diana, 159, 161, 162  
Bonner, Steve, 134  
Boozer, Maceo, 142  
Bossie, Elijah, 62, 64  
Boston, Ralph, 79  
Boswell, A. V., 46  
Bowen, Eugene B., 62, 64, 68, 69, 128  
Bower, Florence, 150  
Boyd, Gwendolyn Ruth, 89, 118, 135, 145  
Boyd, Maggie, 116

Brack, Robert L., 89  
Bracken, Barbara, 42  
Braden, Ron, 75  
Bradford, Bruce, 82  
Bradley, Kathy, 114  
Bradley, Herman Devereaux, 134, 140  
Brady, Ken, 62, 65, 67, 69  
Branch, Addie, 172  
Bridgeforth, Delores, 130  
Bright, Shirley A., 118  
Britten, Ingrid, 158  
Brockton, James, 81  
Bromley, James, 120, 121  
Brooks, George Evelyn, 118  
Brooks, Roosevelt, 140  
Brooks, Thomas, 41  
Brown, Alicia, 116  
Brown, Evon Yvette, 90  
Brown, Johnnie Lucille, 90, 182  
Brown, Larry, 126  
Brown, Larry Darnell, 124  
Brown, Lonnie, 129  
Brown, Sam, 62  
Brown, Turner R., 128, 129  
Brown, Wallace, 120  
Brown, William L., 42, 179  
Brown, Willie Roy, 126  
Bruehl, Marilyn, 117, 122  
Brumfield, Claude, 62  
Bryant, Gerald, 117, 124, 175  
Bryant, John, 126  
Buchanan, Laura M., 90  
Burks, Clara, 115, 117, 118, 119, 135  
Burks, Jearlene, 90, 130  
Burnett, Louise, 118  
Burrell, Leroy, 164  
Burgess, Peggy, 135  
Burgess, Landry E., 52  
Burton, Barbara Edna, 90, 117, 135  
Burton, Roderick, N., 120  
Butler, Charles, 90  
Butler, William B., 120  
Byers, Ernest, 81  
Byrd, Wyeuca, 114

## C

Cain, Lula Mae, 130  
Calloway, Richard, 125  
Campbell, James A., 52  
Carsons, Hattie Elizabeth, 90  
Carter, James, 62, 75  
Casselle, William, 82  
Chanin, Martin, 53  
Chapel Choir, 112  
Charleston, LaVerne, 114  
Chattman, Ardelt, 160, 202  
Cheerleaders, 115  
Cherry, Ethel O., 90  
Choctaw, William, 120, 135  
Claiborne, Montraville I., 56  
Clark, Wilhelmina, 90  
Clark, Yvonne, 196  
Clarke, Richard, 195  
Claudy, James, 75  
Clay, Canary, 115, 204  
Clay, Daphne, 5, 22  
Clayton, Earline, 161, 162  
Clayton, Maureen, 5, 22  
Claybrooks, Gwendolyn, 130, 137, 183  
Clayton, Gwendolyn, 135  
Clement Hall Club, 141  
Clemons, Jimmy, 75  
Cleveland, Joe R., 124  
Cobb, Charles, 136  
Cobb, John, 75  
Cobb, Robert S., 46, 56  
Cobbs, Armetha, 90  
Cole, Larry, 74, 75  
Coleman, Alvin, 62, 64  
Coleman, Doris Larue, 91  
Coleman, Frederick, 57  
Coleman, Martha S., 91, 116, 117  
Coleman, Roy William, 91  
Coley, Dorothy, 188, 189  
Collins, Jo Ann, 91  
Collins, Bob, 75  
Collins, Fred, 129  
Collins, Veronica, 149, 172  
Concert Band, 113  
Cook, Larry L., 124  
Cooper, Claudean, 116, 135  
Cooper, Joe, 62  
Cornelius, Joe, 62, 128  
Cottin, John R., 53  
Couch, Mary Frances, 130  
Cousin, Glenda Rose, 130  
Cox, Hannibal, 42  
Cox, Michael Wade, 124  
Cranford, Hubert C., 124  
Crawford, Dennis, 5  
Crawford, Donna Marie, 5, 91, 139  
Crawford, Jackie, 137, 184  
Crooks, Mabel B., 48, 116, 141  
Crosby, Jerry D., 53  
Crouch, Hubert B., 19, 48, 53  
Crowe, Alfred, Jr., 124, 157  
Crump, Cecille, 56, 139  
Crutchfield, Carl, 48  
Crutchfield, Inez, 154  
Culbert, Cheryl, 135, 161, 172  
Cullum, Edward N., 53

Cunningham, Carla, 122  
Currin, Jerome, 157, 164  
Currin, Kerpie, 157

## D

Dabney, Walter H., 48  
Dade, Carlo, 82  
Damron, Patricia, 42, 122, 145  
Daniel, Lois H., 49  
Daniels, Bernice B., 91  
Daniels, Marcella, 76, 77, 78, 80, 136, 168, 169  
Daniels, Patricia Mary Ann, 96, 130  
Dansby, Pearl, 56, 151  
Darnell, Robert J. Jr., 120  
Davidson, Mattie Emma, 130  
Davidson, William, 42  
Davis, Angelene, 114  
Davis, Edgar J., 135  
Davis, George L., 53  
Davis, Harriet, 91  
Davis, Ivanetta, 119  
Davis, Jacquelyn, 116  
Davis, John, 42  
Davis, Phyllis, 105  
Davis, Tammy, 80  
Davis, Tommy, 62  
Davis, Walter S., 19, 196, 197  
Davis, Willie Mae, 130  
Davis, Zyronious, 114, 190  
Dawson, Herbert E., 57  
Debate Society, 134  
Deberry, Waldean, 202  
Decner, Rubye, 135  
DeGraffenreid, Alva, 91  
DeLoach, James Lawrence, 14, 60, 120  
DeLoach, James Davis, 14, 60, 75, 124  
Delta Sigma Theta Sorority, 122, 123  
Diaz, Elias Colley, 126  
Dickey, Eldridge, 62, 63, 68  
Dixon, Edward, 126  
Dixon, Harvey, 62  
Dodson, Velma, 118  
Donnell, Robert, 95  
Dorch, John, 145  
Dotson, Harriet Patricia, 91  
Douglas, Marlon E., 111, 122, 171, 172, 173, 175  
Douglas, Ollis, 136, 140  
Dowell, Catherine Fay, 92  
Dowell, John Ray, 128, 129  
Dozier, B. T., 49  
Draper, Dorothy, 57, 119  
Drumgo, Elbert, 62  
Dulose, Alphonse, 128  
Duncan, Dolores, 172  
Duncan, Florence Kaye, 92  
Duncan, Jacqueline Fallitta, 92, 114  
Dunlap, King, 62  
Dunn, James, 81  
Dunn, Patricia, 116  
Dupree, Winzetta, 122

## E

Easley, William, 146  
Easterling, Sylvia, 116, 122, 134, 135, 140  
Eates, Robert, 145  
Edchois, Gloria, 118, 139  
Edwards, Athelais, 117, 118, 119  
Edwards, Lucille, 117, 132, 133  
Eison, Willie Beatrice, 92  
Elican, Dorothy Mae, 182  
Eldridge, Robert, 73  
Ellington, Buford, 18  
Elliott, Joan C., 144  
Esmon, Jimmie Mai, 130  
Eubanks, Larry, 126  
Eubanks, Mary, 203  
Eubanks, Sylvia L., 135  
Everett, Gladys, 116  
Ewell, Henry, 157, 164, 165  
Exum, Dorothy M., 137

## F

Fabio, Thomas, 134, 175  
Fair, Myra, 162  
Falls, Howard, 40, 120  
Fancher, Charles B., 57  
Farrar, Winston C., 53  
Fearn, Clarence H., 186  
Fellows, Charles Emory, 92  
Fells, Terressa, 118, 135  
Ferguson, Roderick, 134  
Finley, Howard, 62, 64  
Fisher, Sylvia, 116  
Flack, Fredia E., 122, 136  
Flag, Mary E., 135, 149  
Flowers, Matty, 196  
Fly, Carolyn, 130  
Football Team, 62  
Fort, Lewis Sterling, 92, 179  
Foster, Martha, 112  
Foster, Sharonne, 172, 175  
Fowler, Bruce, 72, 73  
Frazier, Edna Bond, 92  
Freeman, Annie, 42  
Freeman, Cornelius, 126, 127  
Freeman, Joyce, 114

Fretwell, Gloria, 187

## G

Gaines, Dorothy, 190  
Gaines, Mildred K., 36  
Gamble, Sandra, 117, 121, 135  
Gandy, David, 138  
Gardner, Michael, 112  
Garner, James R., 92  
Garret, Gilchrist, 117, 128, 129, 135  
Gasaway, Pearl, 119  
Gates, Sadie, 53  
Geddis, Deborah, 172  
Gentry, Carrie, 111, 114  
Gentry, Howard C., 46, 49, 68, 197  
Gentry Patricia Ann, 183  
Gentry, Richard Lee, 112, 124, 135, 136, 175  
Gill, William, 126  
Gilliam, Craig, 62, 64, 125  
Gilliam, Sonia, 111, 182  
Goines, Conley, 82  
Goins, Eddie T., 57, 112  
Goldman, Ronald, 53  
Goodrum, Samella, 136  
Gordon, Mattie L., 141  
Gordon, Mimie Louise  
Graduate Class, 153  
Grass, Gladys, 112, 130  
Graham, Janet, 111, 114  
Grant, Dorothy, 135  
Graves, Delbert, 81  
Graves, Mae Eddie, 92, 118  
Gray, Delbert, 143, 174, 175  
Gray, Ernest O., 124  
Gray, Edward, 42  
Green, Andrea Jean, 122  
Green, Frank, 75  
Green, Gwendolyn, 114  
Green, Joyce Stanley, 118  
Green, Julian, 128, 157  
Green, Maggie Lee, 93, 132  
Green, Marvin, 175  
Green, Rose Mary, 135  
Green, William E., 136  
Greer, Barbara G., 135  
Greer, Frank T., 113  
Gregory, Norman J., 93  
Grice, Gregory Antone, 120  
Griffin, Cynthia Lynette, 93, 122, 123  
Griffin, Herman, 143  
Grimes, Carolyn Jean, 93  
Grogan, Horace, 82  
Gross, James Oliver, 117, 124, 125, 135, 140, 187, 202  
Gunter, Pearl J., 39, 57, 115, 133

## H

Hall, Gloria Jean, 93  
Hall, Joan, 136  
Hallan, Paula, 111  
Halton, Andrew Thomas, 183  
Hamby, Mattie Ann, 93  
Hamilton, David A., 49, 59, 196  
Hamilton, Jerry, 82  
Hammond, Dick, 82  
Hammonds, Garfield André Jr., 124  
Hankal Hall Club, 141  
Hannon, Joyce, 136  
Harding, Clausel, 93  
Hardison, Eugenia, 132  
Hardy, Henry C., 24, 49  
Harlan, Carletta, 118, 135  
Harper, Charles Edward, 126  
Harper, Della, 134  
Harper, William, 41  
Harrington, Gerald, 120  
Harris, Arthur J. D., 124  
Harris, Edward J., 158  
Harris, Elaine, 93  
Harris, Jo Jeanne, 195  
Harris, Leonard, 124  
Harris, Mary Ellen, 130  
Harris, Maxine Eleanor, 93  
Harris, Norma, 114  
Harris, Rena, 190  
Harris, Ronald, 81  
Harris, Virginia, 167  
Harrison, Eugene, 93  
Harrison, Hubert, 94  
Hart, Ruth, 114  
Harvey, Evelyn, 77, 122  
Harvey, Wilma, 140  
Haswell, Cheryl, 191  
Hawkins, Garland, 120, 157  
Hayes, Alvin, 124  
Hayes, Robbie, 112  
Haynes, Sandra Elaine, 94  
Haynes, Victoria, 94, 117, 145  
Hays, Jerry, 81  
Haywood, Charlotte, 118  
Head, Dazaleigh, 190  
Heard, Henry Alan, 126  
Heard, Sarah J., 135  
Henderson, James W., 120  
Henderson, Loretta Deloris, 118, 135  
Hendricks, Charles, 42  
Henry, Brenda, 195  
Hepernots Club, 154  
Hereford, Joyce Ann, 118

Herndon, Barbara Jean, 94, 117, 122, 135, 139  
Herring, Larry, 105, 126, 127  
Hill, Billy Alvin, 126, 160  
Hill, Carl R., 94  
Hill, Gail, 204  
Hill, Jessie, 149  
Hill, Maria A., 130  
Hill, Milton Davis, 120  
Hill, Ollie, 165  
Hill, Wayne, 157, 164, 165  
Hill, William, 158  
Hinkle, Alvin, 117, 135, 136  
Holland, James Mallory, 128, 129  
Holloway, James, 70, 71, 73  
Holloway, Rosie, 135  
Holzmer, Robert, 36  
Home Economics Club, 149  
Honors Program, 192  
Hoover, Erna Jones, 59  
Horn, Mary Rochelle, 122  
Horne, Aaron, 164  
House, Clayton, 126  
Houston, Martha Marie, 94  
Houston, Phillip, 42  
Houston, Robert, 42  
Howard, George H., 124  
Howell, Betty J., 94  
Hubert, Jacquelyn Kaye, 94  
Hudson, Robert J., 29, 54, 149  
Huff, Louis, 126  
Hughes, Ira Gentry, 128  
Hughes, Thomas H., 82  
Humphrey, Claude, 65, 68, 69, 85, 128  
Hunte, Hugh, 160  
Hunter, Annette Louise, 94  
Hunter, Gwendolyn Faynet, 118  
Hunter, Harold, 70, 71, 73, 154  
Hunter, Jackie, 154  
Hurley, Mildred S., 57  
Hutson, Darlene L., 57  
Haymon, Pauline, 122, 135, 136

## I

Inge, Sandra Roland, 94  
International Relations Club, 144  
Intramurals, 84  
Irby, Rose Louise, 95, 152

## J

Jackson, Ava, 118, 134, 135  
Jackson Club, 144  
Jackson, Freddie, 130  
Jackson, Gloria, 161  
Jackson, James, 125  
Jackson, John, 62  
Jackson, Joyce Marie, 95, 118  
Jackson, Myrtice, 122  
Jackson, Patricia, 122  
Jackson, Reggie, 82  
Jackson, William N., 51, 54  
James, Ernestine, 95  
James, Pauline, 188  
Jarratt, Robert, 157  
Jazz Ensemble, 164  
Jenkins, Kenneth, 14  
Jenkins, Kerry, 14  
Johnson, Charlie, 136  
Johnson, Cuba Spain, 126  
Johnson, Ed, 71, 73  
Johnson, Ed, 75  
Johnson, Gladys, 203  
Johnson, Harvey, 117, 120, 136  
Johnson, Howard, 74, 75  
Johnson, James, 81  
Johnson, Jerre, 152, 159, 160  
Johnson, Joe, 59  
Johnson, Joan D., 112  
Johnson, Joyce, 118  
Johnson, Leo, 62  
Johnson, Milna I., 122, 135  
Johnson, Patsy, 149  
Johnson, Rother R., 54  
Johnson, T. J., 81  
Johnson, Walter, 202  
Jones, Annabelle J., 95  
Jones, Bernard, 175  
Jones, Deirdre Alleen, 95, 130  
Jones, Gerry Waddell, 95  
Jones, Jacqueline Loretta, 95  
Jones, Joe W., 62  
Jones, Maryland, 117, 135  
Jones, Ollie Mary, 95, 204  
Jones, Robert, 73  
Jones, Troy, 134, 140  
Jones, Udel, 95  
Jones, William, 135  
Jordan, Dixie Mae, 95, 132  
Jordan, Fannie Mae, 130  
Jordan, Lewis Jr., 96  
Joseph, Edna Carolyn, 96  
Joslin, William, 157

## K

Kahlon, Prem S., 54  
Kappa Alpha Psi Fraternity, 124, 125  
Keith, Josephine Stinnett, 96

Kelley, Ellen, 135  
Kelly, James Franklin, 96  
Kelly, Ruby Gayle, 96  
Kennedy, Al, 81  
Key, James, 73  
Kimble, Barbara K., 118  
Kincaide, Loretta, 122, 196  
Kirkland, Luther, 137, 180, 183  
King, Calvin E., 54  
King, George, 135  
King, Paul, 46, 49  
King, Rosie, 190  
Kinnard, Anna, 130  
Kinnard, Houston, 42, 145  
Kinsey, Ervin L., 124  
Kinsey, Sheryl, 202  
Kirkland, Shirley Faye, 118  
Kitrell, Edward, 195  
Knox, Melvin, 195

## L

Ladson, Alfred, 75  
Lal, Peter  
Lal, Amrit, 54  
Lamb, Mack, 62, 64  
Lambert, Cecelia, 46  
Larnes, Georgia M., 96  
Laromere, Barbara, 130  
Lash, Harry, 41  
Law, Barbara V., 186  
Lawrence, Roberta T., 184  
Laws, Godfrey, 136  
League, E. Rose, 96, 134, 135, 161  
Leathers, Mabel, 140, 192  
Lee, Clarence, 117  
Lee, Damon, 96  
Lee, Julius, 82, 93  
Lee, Robert Melvin, Jr., 96, 145  
Lee, Sandra LaVonne, 96, 143, 162  
Lee, Willie, 145  
Leslie, Frank, 126, 203  
Lett, Samson, 128  
Lett, Willie, 75, 136  
Lewers, Anna C., 135  
Lewis, Audrey E., 57  
Lewis, Barbara L., 112, 116, 122  
Lewis, Bernard, 175  
Lewis, Clifford, 125  
Lewis, Dwight, 75  
Lewis, Edward C., 57  
Lewis, Ernestine, 122  
Lewis, Frank Jr., 81  
Lewis, Lee, 151  
Lewis, Linda, 135  
Lewis, Patsy, 136  
Lindsay, Crawford B., 54  
Literary Guild, 149  
Littlejohn, Charles Clarence, 97  
Lloyd, R. Grann, 57, 195  
Lockett, Al, 62  
Lockett, Eugene, 157  
Lockridge, Eura, 196  
Logan, Eunice, 111  
Londhe, Suresh R., 59  
Long, Aaron, 125  
Long, Camille, 159, 160  
Lott, Orlynn, 105  
Love, Eddie, 157  
Love, Mary, 114  
Love, Theodore, 54  
Luney, Chester M., II, 124, 153  
Lusk, Lloyd, 112  
Luster, Nelson Jr., 97

## Mc

McBooth, Doris, 191  
McCall, Sherrill Celestine, 99, 117, 122, 183  
McCann, Mark H., 195  
McClellan, Howard, 135, 176, 179, 187  
McClure, Eunice, 203  
McKinney, Frederick J. D., 58  
McCord, Thomas, 62, 65  
McCrary, Jacqueline, 114, 122  
McCrary, Sherrill, 122  
McCullough, Curtis Erion, 98  
McDonald, McClendon, 157  
McDougald, Lois, 141, 191, 193  
McDuffie, Judith, 101  
McGuire, Edith, 77, 80  
McKeldin, Jacqueline, 134  
McKell, Ocie, 82  
McKenzie, Obie Lee, 19, 120, 135, 170, 171, 172, 182  
McKinley, Patricia Ann, 98  
McKinney, Frederick J. D., 58  
McKissack, Barbara, 46, 136  
Jones, William, 135  
Jordan, Dixie Mae, 95, 132  
Jordan, Fannie Mae, 130  
Jordan, Lewis Jr., 96  
Joseph, Edna Carolyn, 96  
Joslin, William, 157

## M

Mack, Linda, 203  
Mack, Rudy Eugene, 97  
Mallatte, Marie, 14, 106  
Mallette, John M., 27, 54, 194  
Mallette, Maureen, 14, 106

Malone, Carrie Mae, 97  
Mance, Charity M., 57  
Mani, Rama I., 54  
Manier, Jennie Mary, 97  
Manlove, Gwendolyn Joyce, 97  
Mannie, Charles, 42  
Manning, Madeline, 76, 78  
Marbury, Shirley Yolanda, 118  
Marley, Alvin Wardell, 120, 121, 184  
Marsalis, James, 69  
Marsh, Frederick, 95, 117, 120, 134, 185  
Marshall, Cassie Dianne, 97  
Marshall, Willie, 62  
Martin, Annie, 152  
Martin, Clarence, 115  
Martindale, Avie, 137, 140  
Mason, Clarice, 30  
Massey, Addie, 42, 135  
Masuoka, Edna C., 54  
Matlock, Felix, 158  
Matthews, Gene Autry, 97  
Maxey, Phyllis Elaine, 97, 114, 116, 117, 122  
Maxwell, Ali, 111, 118, 121, 135  
Maxwell, Mary P., 26  
Mayberry, Louise, 97  
Mayberry, Pauline, 98  
Mayers, Chester T., 95, 120, 121, 135  
Mayfield, Bobby, 134, 135, 136  
Mays, Emma, 204  
Mays, Nebraska, 50, 57, 195  
Medley, Ferry Dean, 98  
Meekins, Richard D., 124  
Meneese, Roy, 62  
Merritt, Don, 65, 69  
Merritt, John, 46, 62, 63, 68  
Merritt, Maxine, 115  
Meter Staff, 158  
Methodist Student Movement, 146  
Michigan Club, 143  
Midgett, Carole, 114  
Milburn, Scott, 81  
Miles, Rosie Mae, 98  
Miles, Alfred T., 175  
Miller, Richard, 70, 71  
Milson, Si non J., 98  
Minor, Alonzo, 42  
Mississippi Club, 143  
Mitchell, Delmar Kermit Douglas, 42, 120  
Mitchell, E. Preston, 58  
Mitchell, Gerceda Evelyn, 98  
Mitchell, Sylvia Pauline, 98  
Modern Dance Group, 114  
Montgomery, Eleanor, 76, 78, 79, 80  
Montgomery, James, 117, 134, 135  
Moon, William, 120, 157  
Moore, Gloria Dean, 99  
Moore, James, 124  
Moore, Leon, 62, 64, 128, 129  
Moore, Mildred, 136, 167  
Moore, Shirley, 116, 142  
Moorman, Horace, 75  
Morgan, Brenda, 155  
Morgan, Harriet, 111  
Morris, Henry Jr., 99  
Morris, Una, 76, 78, 79  
Morris, Yvonne, 145, 158, 159, 161, 162  
Morrow, Bill, 73  
Morton, Cornell, 82  
Morton, Sherril Virginia, 99  
Mosby, Ernestine, 132  
Motten, Leroy, 62, 67, 69  
Muirhead, Edward, 99  
Mullens, Delbert, 117, 126, 136  
Mullins, Glenda Pearl, 99, 117, 130, 131  
Murdie, William, 75  
Murray, Albert, 128, 129  
Murrell, Robert N., 50  
Music Educators' National Conference, 150  
Myers, Lewis, 134, 135

## N

Nation, Carolyn, 135  
Neal, Aaron, 164  
Needlecraft Club, 155  
Neely, Catheryn, 114, 145  
Neely, Renell, 165  
Nelson, Christine, 99, 122  
Nesmith, Levi, 99  
Netherland, Alma Diane, 99  
Nettles, Charles W., 126  
Nevette, Patricia, 114  
Newbern, Walter Pedro Jr., 126, 127, 136  
Newman, Cleopathia L., 118, 136  
Newton, Jessie, 114  
Newton, Lester Franklin, 179  
Nicholson, Roberta, 117, 135  
Norman, Roland, 25, 59  
Norris, Thelma C., 130  
Nyabongo, Virginia S., 55  
Nwanzie, Emanuel, 81

## O

Ohio Club, 142  
Olive, Bobby Leo, 71, 73, 84, 126, 127  
Oliver, Richardean, 114  
Omega Psi Phi Fraternity, 127  
Orr, James, 145, 186  
Osborne, Cupit Lee, 99  
Osborne, Mary Evelyn, 99, 118, 135, 137, 138, 187  
Osborne, Stella C., 118, 121, 135  
Otey, Julia M., 42, 132  
Otey, Mattilou, 117, 132, 133  
Owens, Danny, 164

## P

Paige, Barbara Jean, 100  
Palmore, Curtis V., 126  
Panellenic Council, 117  
Parker, Dionne, 136  
Parker, Pearl T., 100, 135  
Parker, Sylvester E., 124  
Parnell, George, 75  
Parrish, Lewis, 100  
Patrick, Betty Jean, 100  
Patrick, Geraldine, 162  
Patton, Lewis, 164, 165  
Payne, Jacqueline, 112  
Payne, Joseph, 46, 50, 58, 135  
Pearson, Judy B., 118  
Pepperettes, 114  
Perry, Charles, 42  
Peters, Howard, 157  
Peters, Pamela, 80  
Peterson, Edith F., 118, 136  
Peterson, J. D., 71  
Petway, Dorris, 139  
Petway, Patsy, 158  
Phi Beta Lambda, 150  
Phi Beta Sigma Fraternity, 128, 129  
Phillips, Gary Yvonne, 100, 122  
Phillips, Hattie Jean, 118  
Phi Mu Alpha Sinfonia  
Physics and Mathematics Club, 151  
Pi Omega Pi Honor Society, 139  
Pickett, Alton, 95, 120  
Pierce, William, 164  
Pinson, Donald, 42  
Piphus, Eunice, 100  
Pitts, Margaret, 100  
Players Guild, 134  
Poag, Thomas, 50, 55, 140  
Polk, Gloria, 171, 172  
Polk, Wilder, 116  
Pope, Emily Vernell, 100  
Porter, Daniel, 82  
Prather, H. Leon, 55  
Presley, Theresa, 100  
Preyer, John Henry, 100  
Price, Marilyn, 116  
Pride, Janath, 101  
Primus, Frances, 138  
Prince, LaMona, 118, 158  
Price, Yvonne, 130  
Provine, Daniel Fitzgerald, 101  
Prude, Tommy, 124  
Prudent, Helen, 111  
Psychology Club, 151  
Pulley, Joyclean, 202  
Puryear, Linwood, 127  
Puryear, Polk, 121

## Q

Qualls, Katherine, 115  
Quedettes, 156

## R

Rachel, Charles, 43  
Raines, Phyllis, 134  
Rallings, Calanthia, 136  
Ramsey, William L., 117, 128, 129, 135  
Rand, Dwight, 75  
Range, Oscar, 157  
Rankins, Shirley, 117, 136  
Reaves, Mae Toy, 137, 185  
Redden, Marion Anderson, 122  
Redmon, Richard, 135, 136  
Reese, Alice M., 97  
Reese, Ellice, 101, 122, 177, 187  
Reese, James L., 145  
Reese, Wayne, 62  
Reeves, Lude, 116, 149  
Reeves, Wayne, 50  
Reid, Graham II, 95, 101, 115, 120, 201  
Render, Madline, 76, 77, 78  
Reynolds, Margaret Burn



# INDEX

Roberts, George, 134  
 Roberts, Jimmy, 75  
 Robertson, Sandra, 101  
 Robinson, Allen, 74, 75  
 Robinson, Benel, 141  
 Robinson, Errol, 73  
 Robinson, James Berry, 100  
 Robinson, John, 62  
 Robinson, Othello, 128  
 Robinson, Reatha, 118  
 Rogers, Albert, 42  
 Rogers, DeFayne Antoinette, 118, 143, 172  
 Rogers, Theodis, 101  
 Roland, Eunice, 134, 140, 145, 204  
 Roland, Patricia, 115, 172  
 Rolle, Alvin, 126  
 Roper, Elizabeth, 136  
 Roper, Jimmie Lee, 102  
 Rose, Helen E., 50  
 Roy, Robert, 82  
 Rush, Bertha, 102  
 Russell, Cynthia, 143  
 Ruthland, William, 81  
 Ruthledge, David, 120, 166, 171, 172, 187

## S

Saddlet, Janice Lynn, 122  
 Sampson, Charles, 134  
 Sanders, Carol E., 122  
 Sanders, Evans, 158  
 Sanders, Ronald, 134  
 Sasser, Annie G. H., 16  
 Sasser, Earl, 58  
 Savoy, Donald, 32  
 Sawyer, Granville M., 51, 55  
 Scales, Dorothy, 135  
 Scales, Josie Anne, 132  
 Schuster, Louis, 58  
 Scott, Hortense, 112, 116  
 Scott, Phil, 73  
 Scrutcheon, Curtis E., 95, 120  
 Scurry, Cora, 123  
 Senate, 117  
 Sengstacke, Whittier Alexander, 136, 158  
 Shannon, Bob, 62  
 Shannon, Solomon N., 58  
 Sharpe, Carolyn Jean, 102  
 Shaw, Minnie Florence, 102  
 Shaw, Gue, 138  
 Sheffield, Donald, 35  
 Shelton, Valencia, 114  
 Sherrill, Jackolyn, 162  
 Shockley, Duane, 75, 135  
 Sigma, Gamma Rho Sorority, 130, 131  
 Sigma Rho Sigma Honor Society, 140  
 Silmon, Eloise Veronica, 102  
 Simington, Euley, 102  
 Simmons, Arthur, 76, 78  
 Simmons, Joan, 191  
 Simmons, Lawrence, 38  
 Simmons, Vivian, 118  
 Simmons, William J., 142  
 Sims, Frankie, 134  
 Sims, George Parnell, 75  
 Sledge, Charles, 136  
 Smith, Frederick, 59  
 Smith, James, 5  
 Smith, Joe C., 64

Smith, John, 5  
 Smith, Mary, 188  
 Smith, Melody, 116, 135  
 Smith, Nancy T. J., 184  
 Smith, Nolan, 62, 64, 69  
 Smith, Ron, 81  
 Smith, Sam, 62, 128  
 Smith, W. O., 58, 113  
 Smithson, Mary, 191  
 Snyder, Obie, 73  
 Social Administration Club, 152  
 Sociology Club, 148  
 Somerset, Emmery, 111  
 Sophomore Class, 153  
 Speights, Harold, 42  
 Starks, Joe, 62  
 Stephens, Alonzo Theodore, 30, 55, 137  
 Steppe, Ronald, 157  
 Stevens, Willie, 38, 81  
 Stevenson, Robert Louis, 102  
 Stewart, Laze, 42  
 Stewart, Mary Ernice, 102  
 Stewart, Susie Blocker, 102  
 Strange, Forrest W., 50  
 Strayhorn, Bennie Franklin, 102  
 Stream, Richard W., 55  
 Street, Geraldine, 103  
 Student Christian Association, 145  
 Student Election Commission, 136  
 Student Union Board of Governors, 136  
 Stunson, Ernie, 135  
 Summer, Deborah H., 103  
 Sumrall, Fred, 62  
 Swift, Michael, 81  
 Swindle, Frank, 82  
 Swain, Johnnie Dee, Jr., 103  
 Swimming Team, 82  
 Symph, Daryl, 82

## T

Talley, James A., 97, 126, 159, 203, 204  
 Talliaferro, Richard, 158  
 Taylor, Atheia, 93, 132, 133  
 Taylor, Billy J., 186  
 Taylor, Buddy, 80, 82  
 Taylor, Glory Jean, 93, 103, 116, 122, 135  
 Taylor, Henri Etta, 103  
 Taylor, Michelangelo M., 124  
 Taylor, Olivia, 132, 133  
 Taylor, Otto, 175  
 Taylor, Rebecca, 149  
 Taylor, Zelma, 172  
 Temple, Edward, 46, 68, 76, 79  
 Tennis Team, 81  
 Terrell, Gerald Anthony, 124  
 Terrell, William Howard, 126  
 Terry, Emma, 122  
 Terry, Hiawatha, 114  
 Theta Alpha Phi Honor Society, 140  
 Thomas, Alphonsa, 136  
 Thomas, Bettye, 117, 130  
 Thomas, Dorothy L. T., 103  
 Thomas, Andrew, 42  
 Thomas, Edward, 42  
 Thomas, Henry III, 157  
 Thomas, Lottie, 76, 77, 78, 79  
 Thomas, Patricia, 114  
 Thompson, Forrest Carlton, 128, 129

Thompson, Gale, 116  
 Thompson, John, 82  
 Thompson, Marvin W., 103  
 Thompson, Priscilla A., 132  
 Thornton, E. J., 25  
 Thornton, Howard S., 14, 86, 103  
 Thornton, William S., 14, 86, 103  
 Tiger Jets, 42  
 Tigersharks, 82  
 Tipton, James, 81  
 Tomlin, Richard D. Jr., 120  
 Track Team (Men's), 81  
 Track Team (Women's), 76  
 Tucker, Maggie, 117, 130, 131  
 Tucker, William, 62, 64, 65, 66, 67  
 Turner, Melvin, 203  
 Turner, Sandra, 114, 171  
 Tyler, Alfred, 134  
 Tyler, Billy, 138  
 Tyus, Wyomia, 76, 77, 78, 19, 80, 122

## U

Underwood, Charlesetta, 127  
 Underwood, Rebecca, 172  
 University Counselors, 135  
 University Ushers, 136

## V

Vann, Mary E., 136  
 Vaulx, Marilyn, 103, 122  
 Vinson, Robert E., 120  
 Vinson, Ronnie, 175

## W

Wagner, Vonda, 112  
 Waite, Wanda, 115, 134  
 Walker, Barbara, 122  
 Walker, Emmerra, 114  
 Walker, Ernest Jr., 126  
 Walker, Joe McGary, 104  
 Walker, Lizzie, 104, 130  
 Walker, Martha, 135  
 Walker, Philomena, 189  
 Walker, Richie, 93  
 Ward, Charles Edward, 124, 125  
 Ware, Annie, 158  
 Ware, Nate, 73  
 Warren, Fred, 73  
 Watkins, Henry, 71, 72, 73, 201  
 Watson Hall Club, 141  
 Watson, Martha, 76, 78, 80, 136  
 Weaver, Rhyniz Carver, 124, 175  
 Webster, Aaron, 73  
 Webster, Sherman, 55  
 Welch, Cheryl, 202  
 Welch, Sue A., 104, 130  
 Wells, Harvey, 125  
 Westbrook, Fred E., 59, 138  
 Westbrook, Catherine, 137, 138, 185  
 Weston, William, 42  
 Wheaton, Homer, 50  
 Wheaton, Walter, 42  
 White, Betty, 114  
 White, David Ellis, 126  
 White, Ethel Mac, 104  
 White, Gladys J., 104, 181  
 White, James, 62  
 White, Joycelyn Terrence, 104  
 White, Ronnie, 75  
 Whiteman, Ronnie, 82

Whitmon, Samuel R., 74, 75  
 Whitson, Linda Ann, 122  
 Wideman, Dorothy, 136  
 Wiggins, Paul, 138  
 Wiggins, Percy, 134, 140, 157  
 Wilburn, Ernest Joe Louis, 104  
 Williams, Ann, 135  
 Williams, Charles, 62  
 Williams, Dorothy Jean, 122, 134, 135, 185  
 Williams, Edward, 111, 157  
 Williams, Gail Madison, 104  
 Williams, Gloria, 104, 145  
 Williams, Gwendolyn, 104  
 Williams, James, 81  
 Williams, James E., 124  
 Williams, Jamye C., 55  
 Williams, Jo Ann, 185  
 Williams, Lynwood, 105  
 Williams, McDonald, 50, 191  
 Williams, Malcolm D., 50, 58, 150, 196  
 Williams, Maud, 191  
 Williams, Odeffe, 125  
 Williams, Patricia, 167  
 Williams, Paul, 138, 185  
 Williams, Percy, 120  
 Williams, Ruth, 155  
 Williams, Sandra, 114  
 Williams, Senora, 114  
 Williams, Sharon, 103  
 Williams, Shirley Louise, 105, 136  
 Williams, Velma, 139  
 Williams, Victoria, 122, 135  
 Williams, Virginia B., 122  
 Williams, Wilma, 145  
 Williams, Yvette, 122  
 Williamson, Edward, 111, 157  
 Williamson, Ernest Rogers, 117, 124, 135  
 Wilson, Diana, 76, 78, 114  
 Wilson, Grant Paul, 126  
 Wilson, Raleigh A., 55, 193  
 Wilson, Walter, 81  
 Winfree, Donna, 135  
 Women's Advisory Board  
 Woodberry, Rudolph, 28  
 Wood, Henderson, 55  
 Woods, Clinton, 136  
 Woods, Cornelius, 140  
 Woods, Joan, 105  
 Woods, Lerona, 114  
 Woodson, Sheryl Anthony, 105  
 Woodyard, James, 42  
 Worrell, Theophilus S., 126, 217  
 WRC Club, 141  
 Wrenn, Melvin, 126  
 Wright, Roxie, 46  
 Wyatt, Jerome, 75

## Y

Yeager, Elyse Janine, 118  
 Yearbook Staff, 159, 160, 161, 162  
 Young, Donald, 136  
 Young, Loudella, 105  
 Young, William M., 124

## Z

Zeta Phi Beta Sorority, 132, 133











This PDF Document was scanned and edited  
by Lisa Parrish, Library Assistant III at  
Tennessee State University Library May,  
2015