

TENNESSEAN TENNESSEAN
TENNESSEAN TENNESSEAN

**EVERYWHERE
YOU
GO**

IN

TENNESSEE

**TENNESSEE
A & I
STATE
UNIVERSITY**

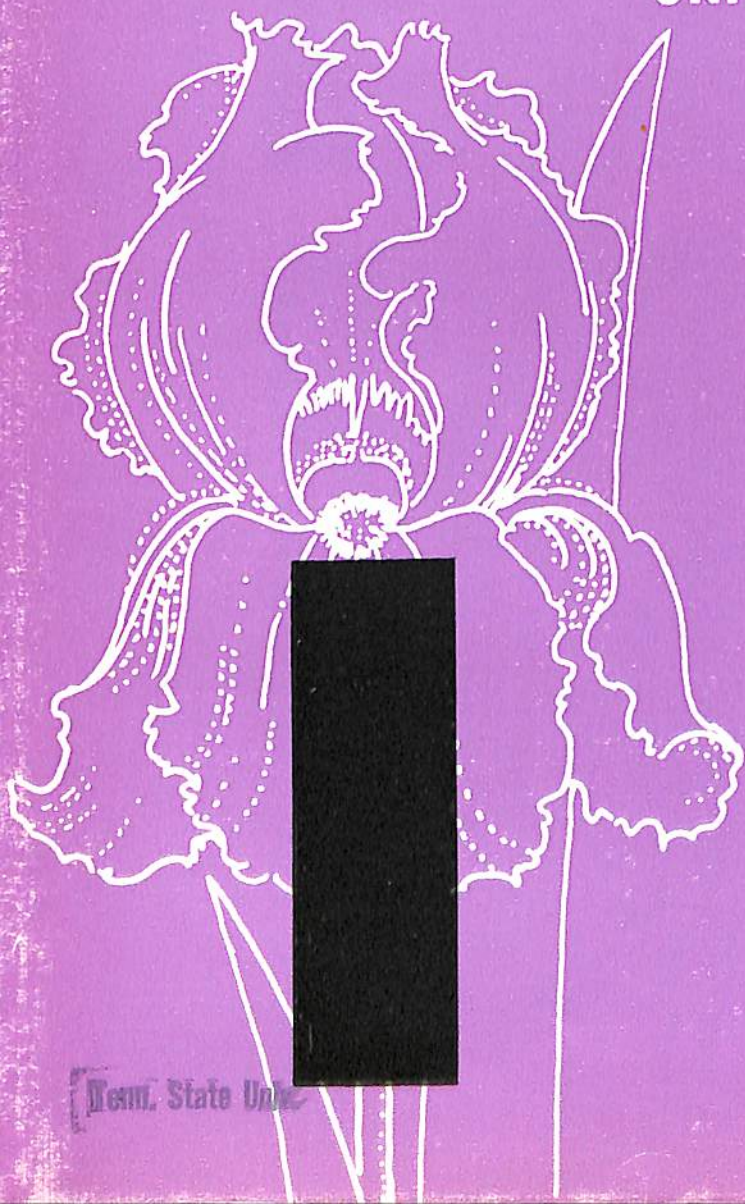

EVERYWHERE YOU GO IN TENNESSEE

1961

TENNESSEAN

Brotherton House, near Chattanooga

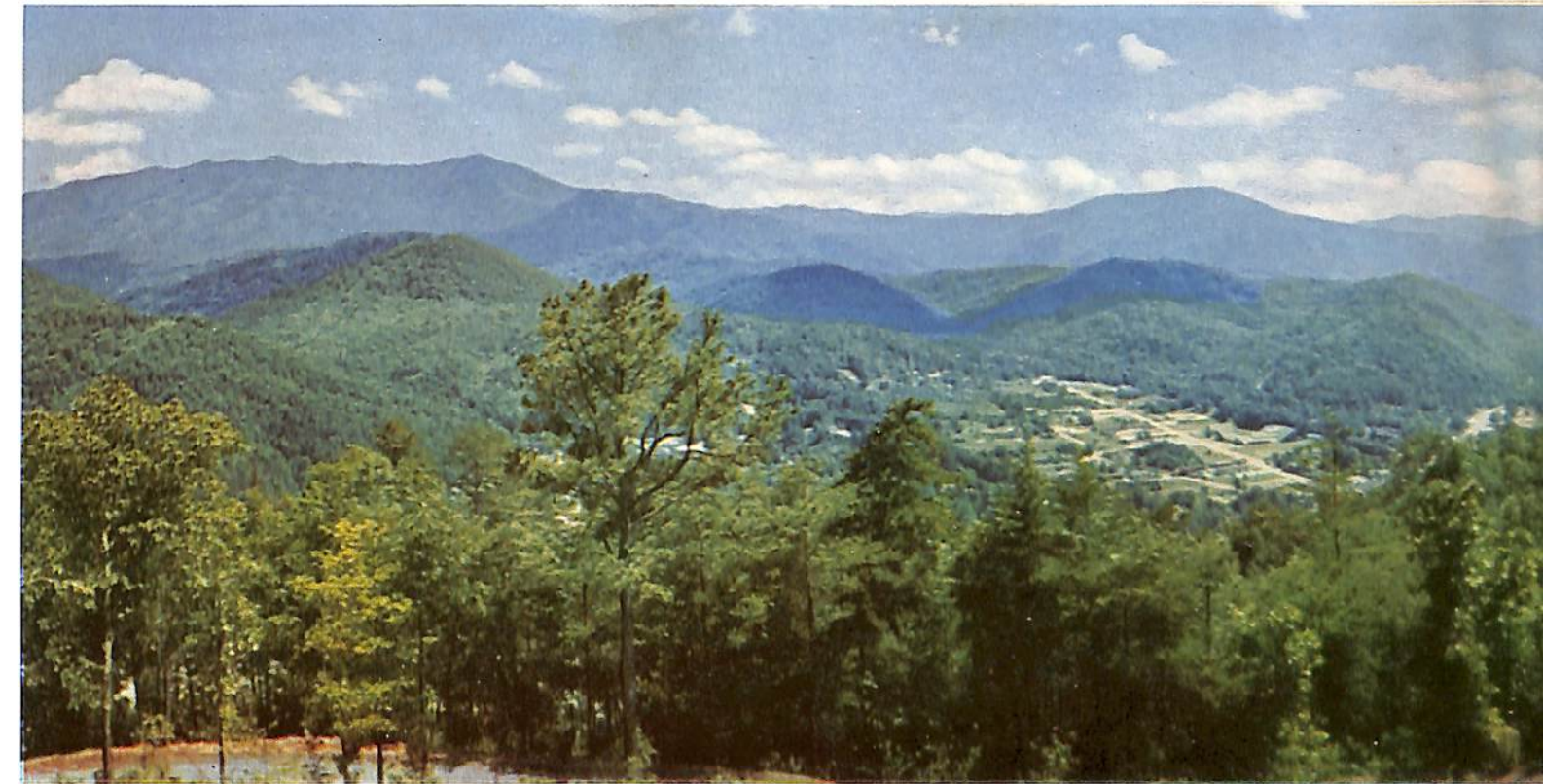

The Great Smoky Mountains, near Knoxville

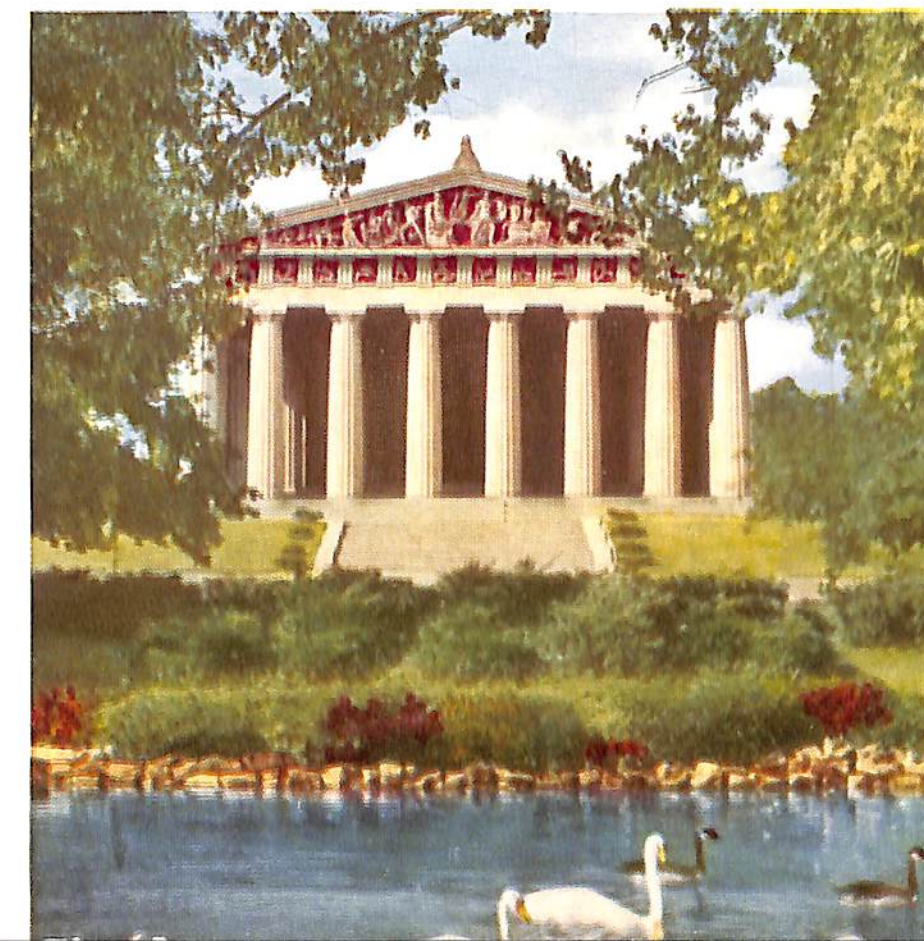

The Parthenon, art museum, at Nashville



The Hermitage, near Nashville, home of the Seventh President of the United States, Andrew Jackson

Taking you a bit farther along in our everywhere-you-go series, this year's **TENNESSEAN** is devoted to the wonders and beauties of the State.

Popularly divided into East, Middle, and West Tennessee, all areas from which our students come, the State is noted for its agricultural and industrial produce. Some of its places of natural beauty are the Great Smoky Mountains, the eastern mountain border, the East Tennessee River Valley, the Cumberland Mountain Plateau, and the extensive forests which cover 30,000 square miles.

And while you are whiling away the time through the pages of the 1961 **TENNESSEAN** remember that everywhere you go in Tennessee a big percentage of the people you are likely to meet will be products of Tennessee State University.

I N T E N N E S S E E

1961

Land of prize Herefords

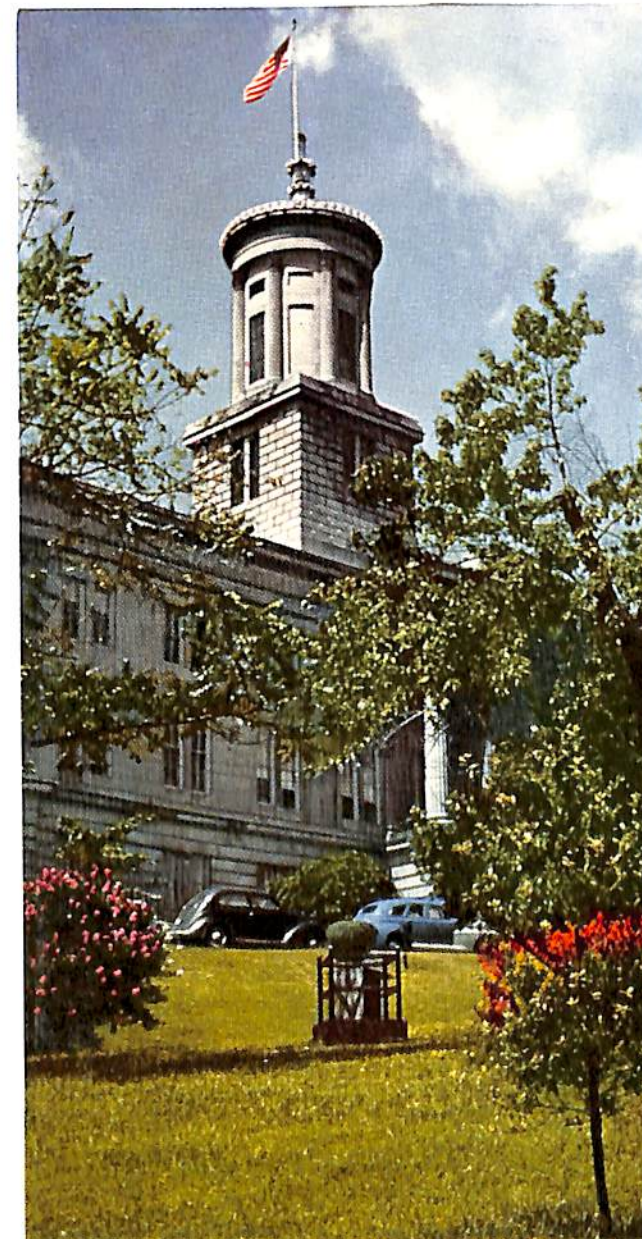

The Tennessee State Capitol Building at Nashville

E V E R Y W H E R E

Everywhere you go in Tennessee—East, West, or Middle—you will, not more than likely, but definitely, come in contact with students, former students, or future students of Tennessee State University.

Students are the mainstay of the University and Tennessee students are the reason for the University's very existence.

Tennessee State University students, no matter from where they come, by their numbers, their aspirations, and their choice of activities, chart the course of the University's curricular, post curricular, and administrative processes.

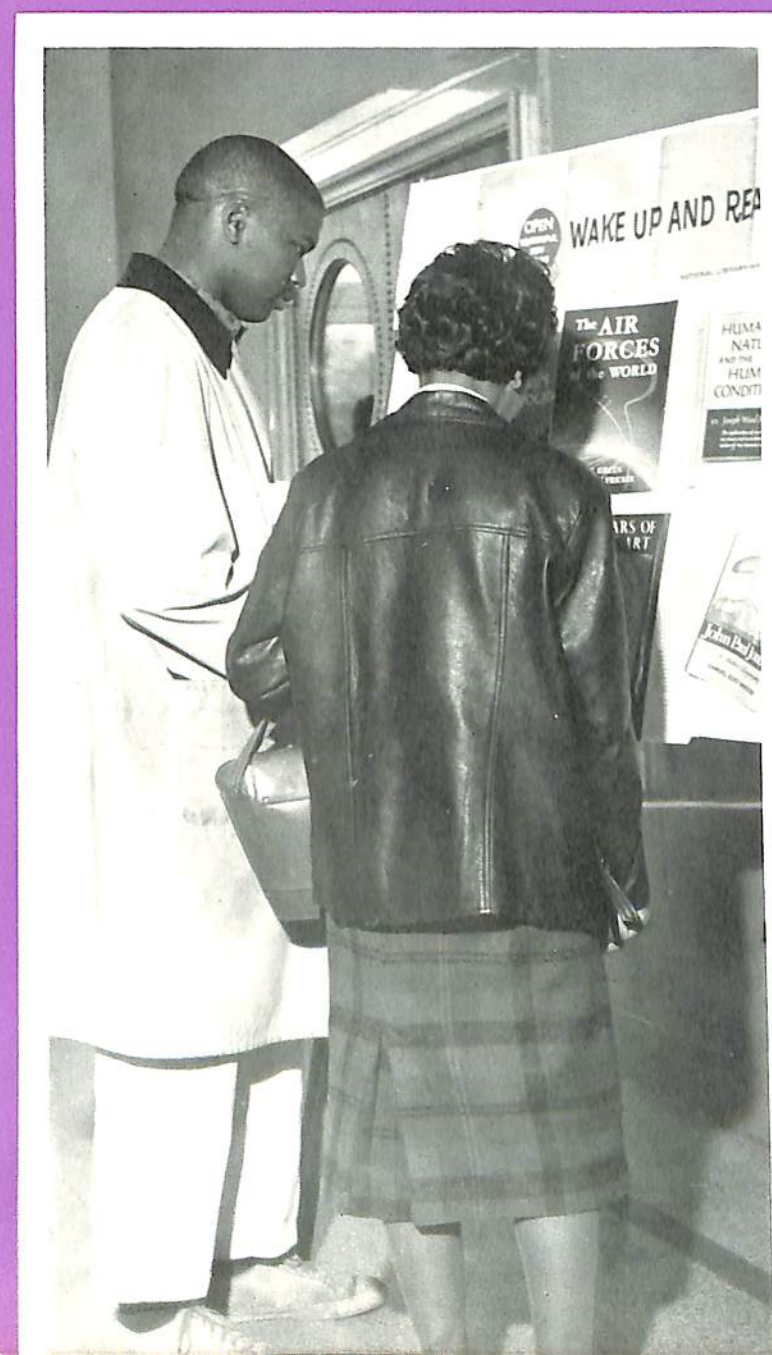

T E N N E S S E E

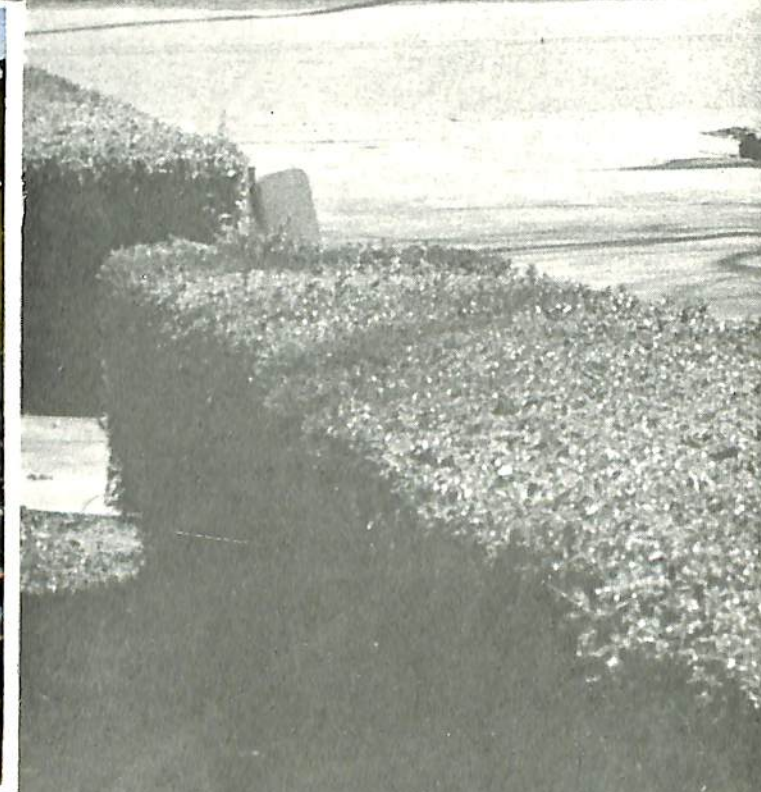
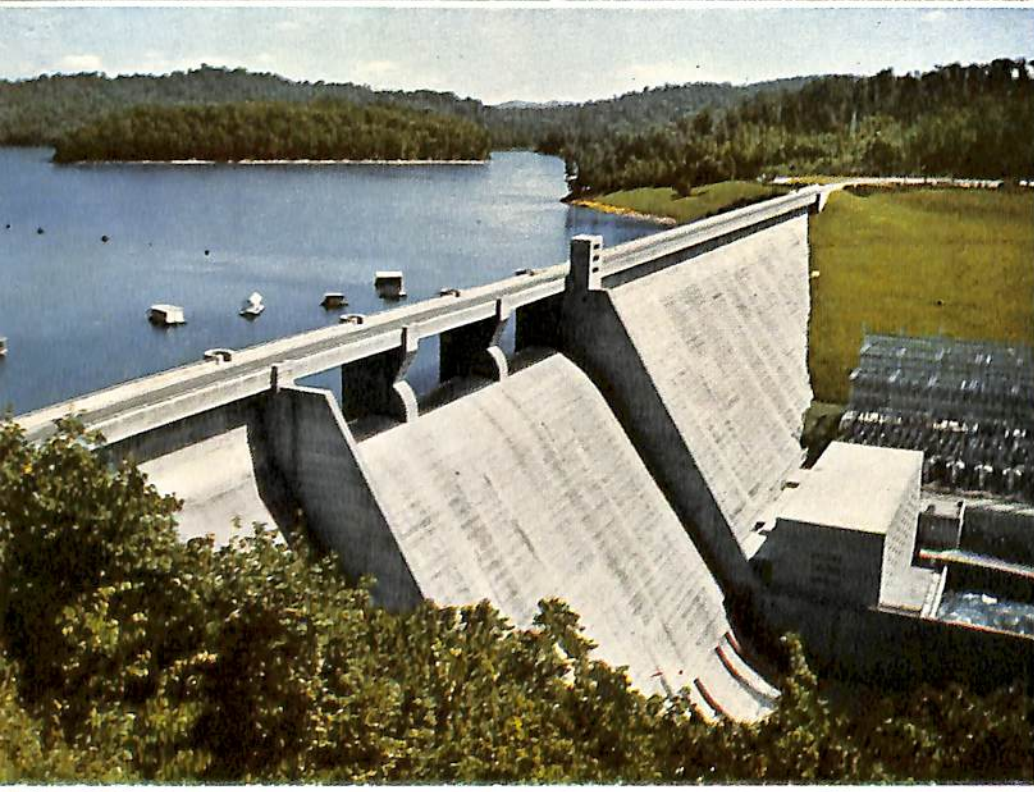
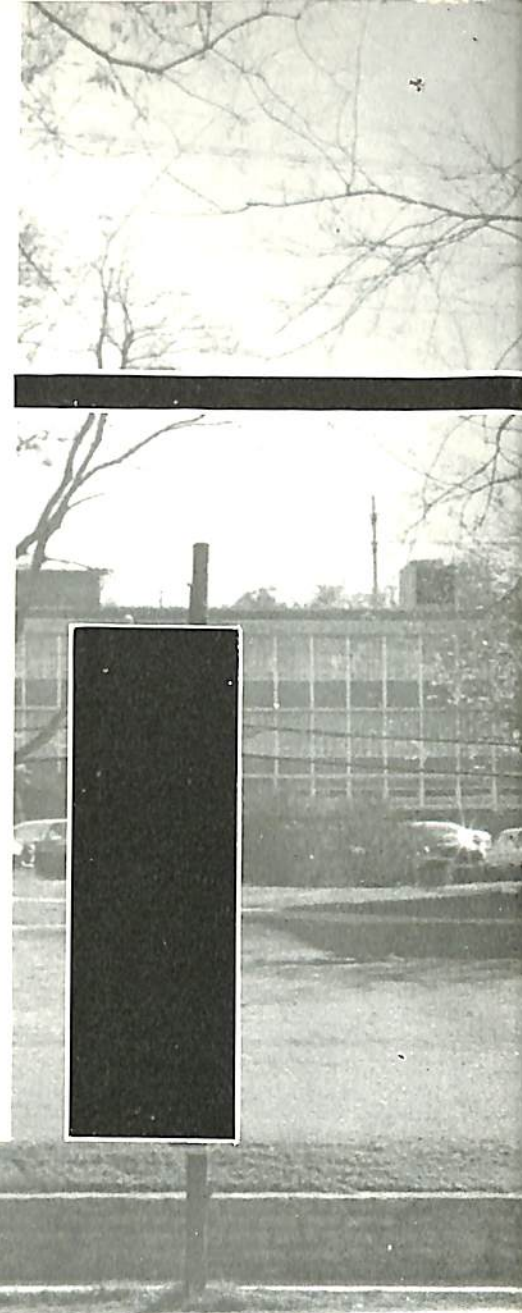
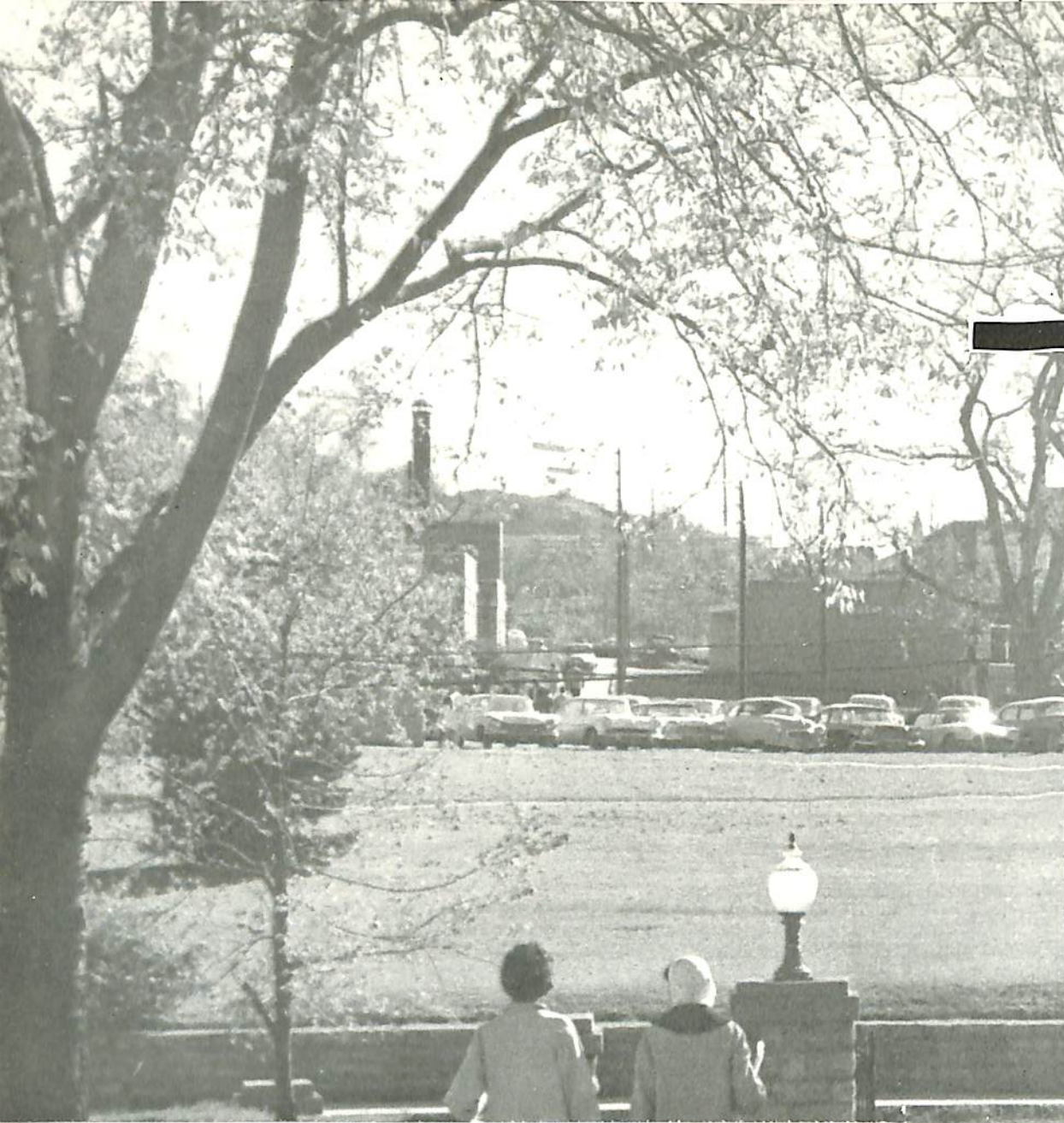

The tendency is to organize. However, the even greater urge, TO BELONG, prompts the ever-swelling majority of organizations at Tennessee State University. In this area there is something for everybody—social organizations, civic organizations, hometown clubs, departmental clubs—and Tennessee State University students are encouraged to join.



The Dean Cornwell murals, depicting the history of Tennessee, may be found on the walls of the State Office Building.

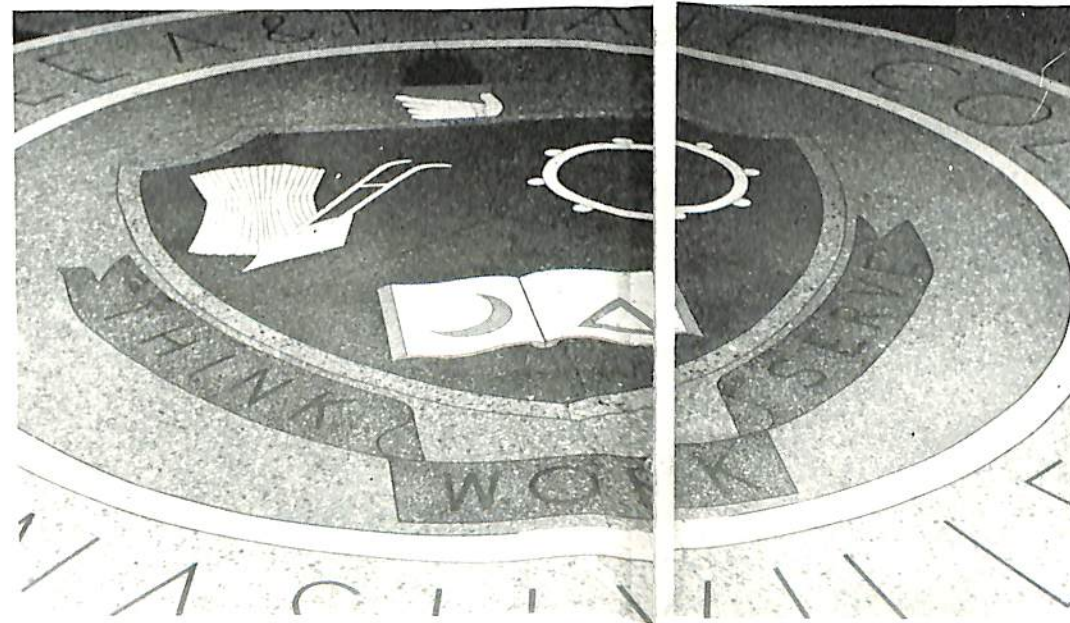

The twenty-four academic departments included in the four schools that make up Tennessee State University, base their curricula on the needs of students who matriculate at the University.

Everywhere you go in Tennessee there is indication that the State has joined the space-race. And not only has the State of Tennessee joined the space race but it has played a starring role on the jet-age scene since its very beginning. This fact about our State has had a very real influence on the institutions of higher learning here, not the least of which is Tennessee State University.

The influence can readily be seen in many of the course offerings of the University's academic departments, and we speak with pride and sure knowledge when we avow that the best possible training for future space-age specialists can be obtained right here on our campus.



The Blue Ribbon Coaching Clinic



Girls' State

Among the many activities about which people, everywhere you go in Tennessee, are talking are the workshops and conferences which use the facilities of the Tennessee State University campus year after year.

The learning which comes from these meetings is a two-way thing, with our students and faculty gleaning as much benefit from them as the visiting participants.



Boys' State

New Homemakers of America

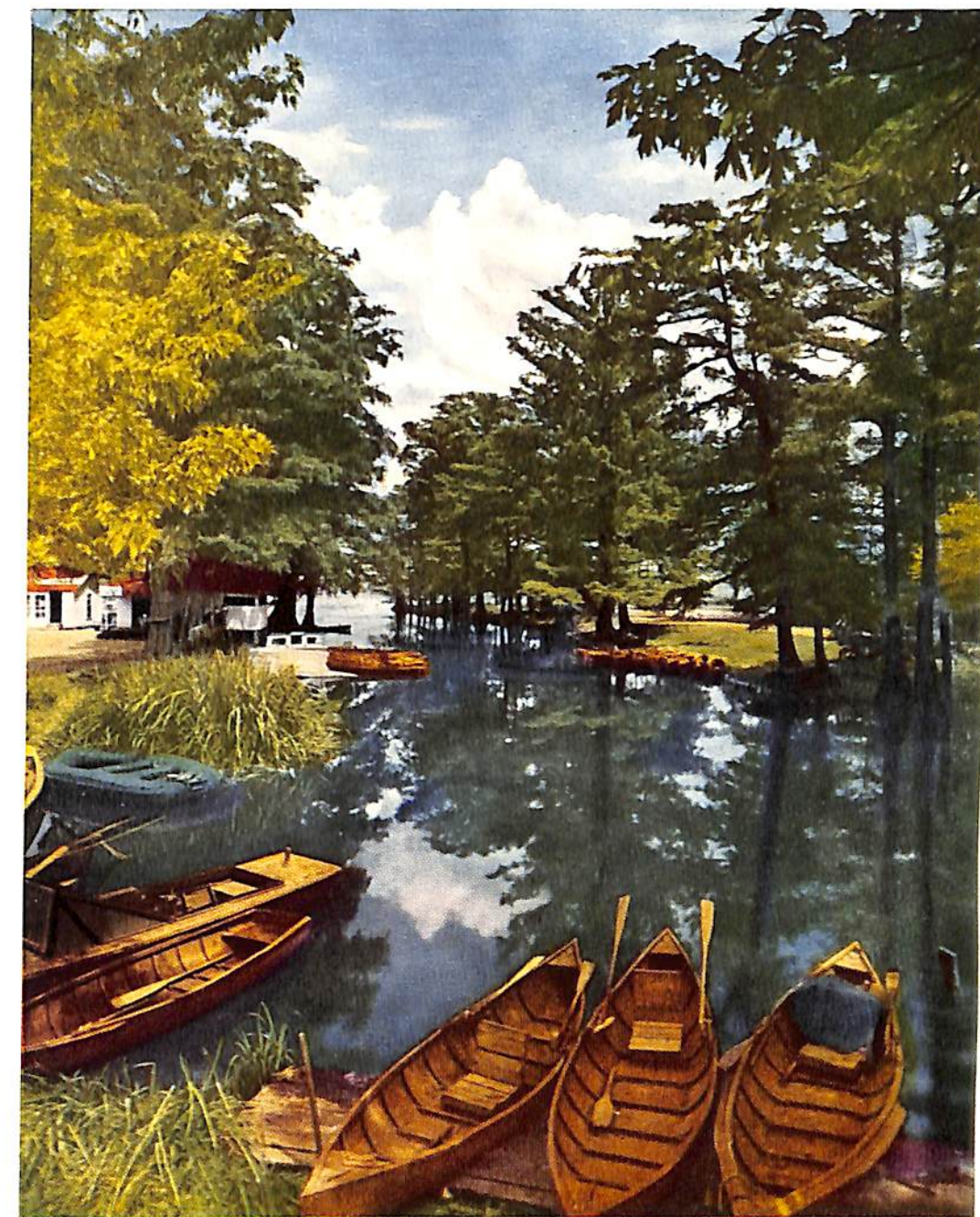

Reelfoot Lake in Northwest Tennessee, the State's only natural lake, is 14,000 acres of marvelous beauty.

Just as the activities on our campus seem boundless, so seem the outdoor activities available in the State of Tennessee. Everywhere you go in Tennessee there is ample opportunity to take advantage of boating, swimming, and fishing facilities of the bountiful man-made lakes around our State.



The Blue Ribbon Coaching Clinic



Girls' State

Among the many activities about which people, everywhere you go in Tennessee, are talking are the workshops and conferences which use the facilities of the Tennessee State University campus year after year.

The learning which comes from these meetings is a two-way thing, with our students and faculty gleaning as much benefit from them as the visiting participants.

Boys' State



New Homemakers of America

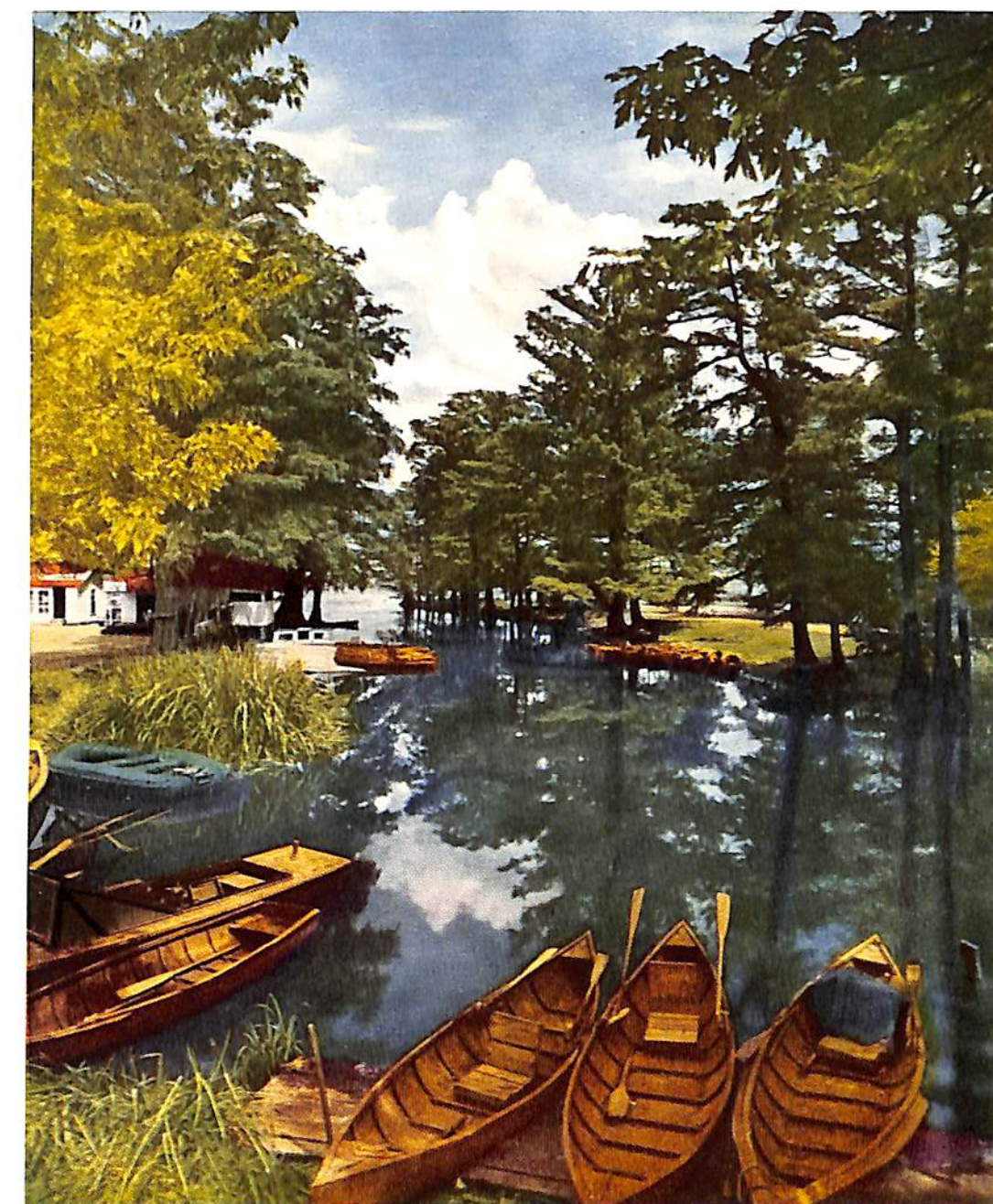

Reelfoot Lake in Northwest Tennessee, the State's only natural lake, is 14,000 acres of marvelous beauty.

Just as the activities on our campus seem boundless, so seem the outdoor activities available in the State of Tennessee. Everywhere you go in Tennessee there is ample opportunity to take advantage of boating, swimming, and fishing facilities of the bountiful man-made lakes around our State.

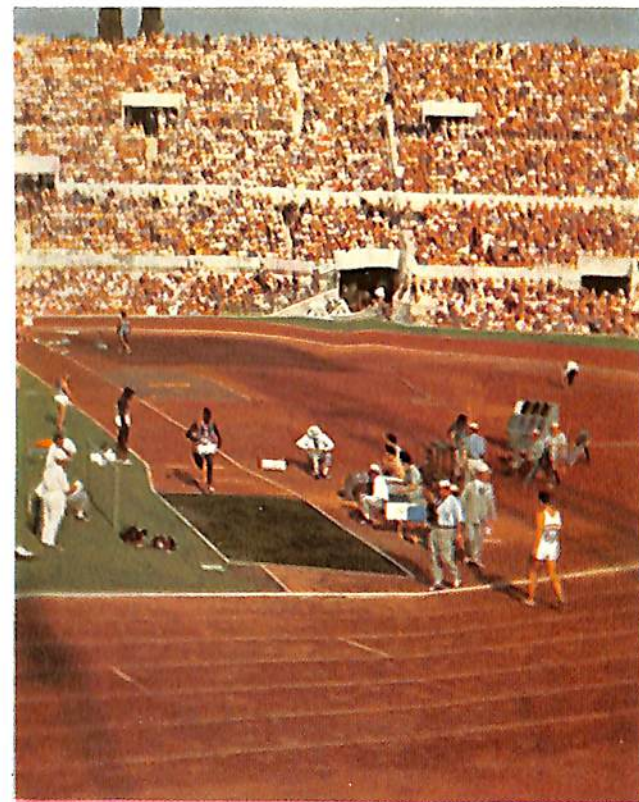
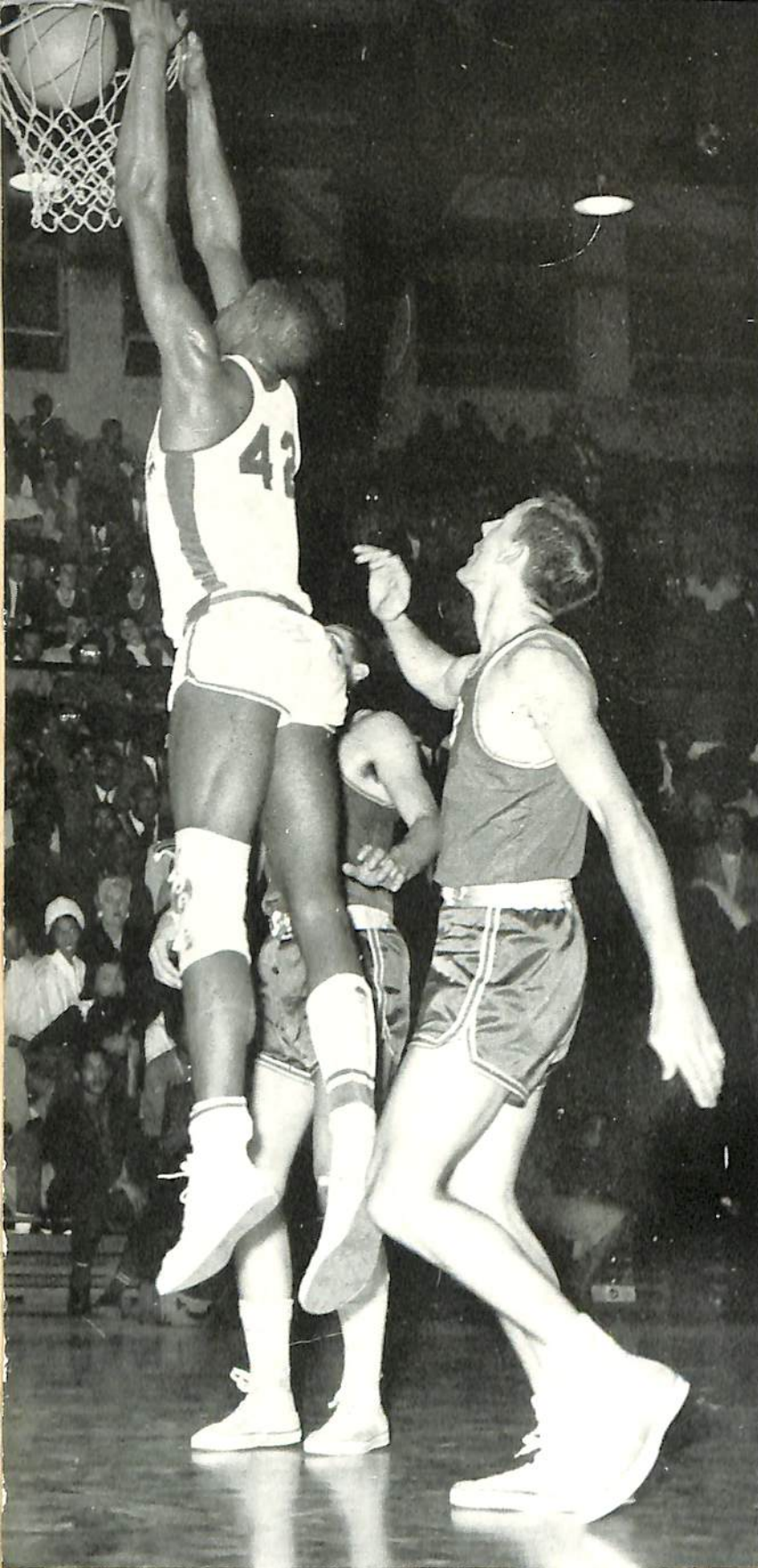

Everywhere you go in the State of Tennessee, or any place else for that matter, the prowess of our various varsity teams is known. Our sportsters have made names for themselves and for the University, both nationally and internationally over the years; but school year 1960-61 was an especially good year and one we might remember forever as "The Year of the Olympics," for though we have been proud to have Olympic participants for many years back, who can forget the incredible feats of Wilma Rudolph and Ralph Boston in the 1960 Rome-staged games?

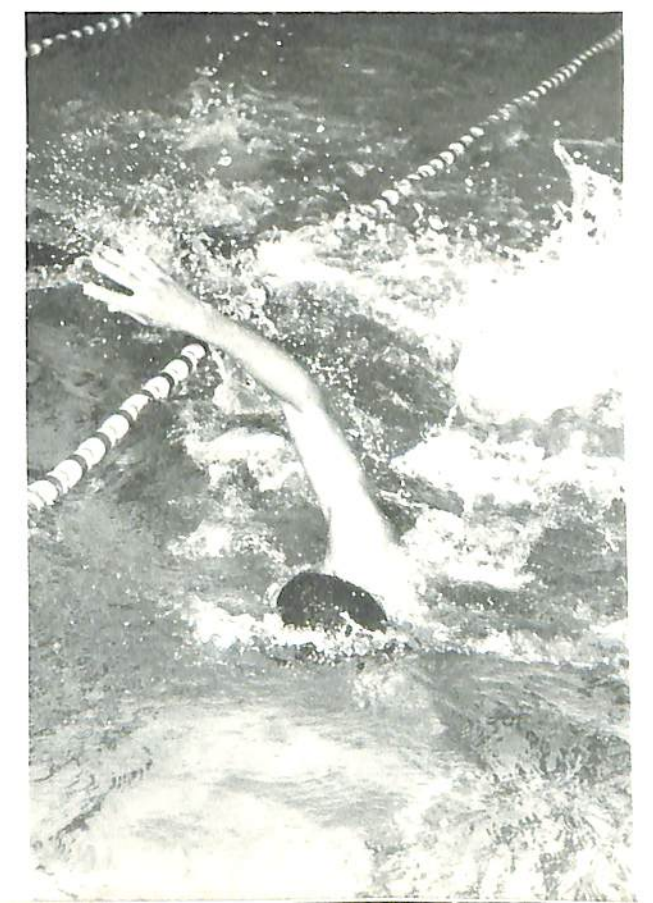
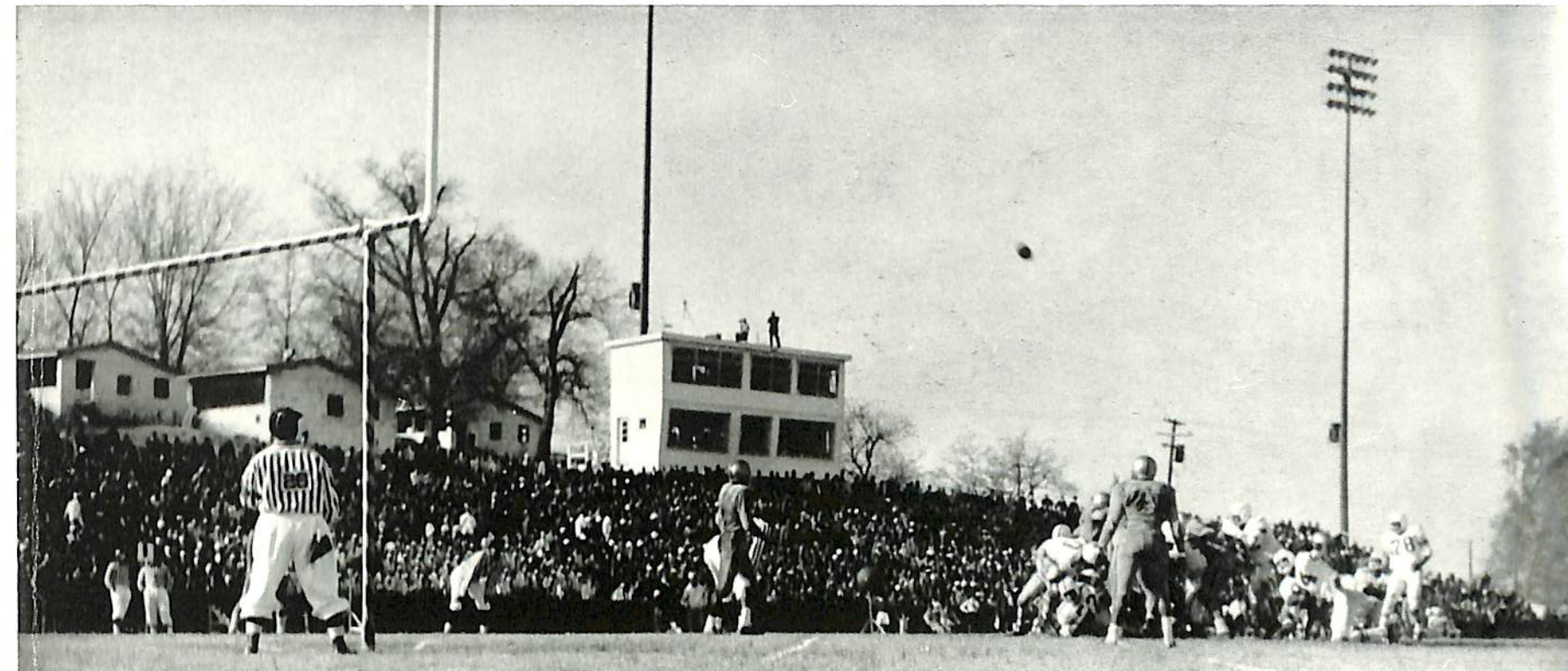



Dedication

Founder of the famed Tennessee State University Concert Singers, our own beloved Marie Brooks Strange, University organist and professor of music, is remembered by most as the instigator of the idea of bringing the more cultural aspects of everyday living to our campus for our students to see, hear and enjoy. And now, a year after her passing, and because she is remembered, we lovingly dedicate the 1961 **TENNESSEAN** to a lady whose life was dedicated to culture — MARIE BROOKS STRANGE.



Nashville theatre-goers thrilled to the superb performance of the Washington University Players, Incorporated presentation of Shakespeare's "Merchant of Venice" in the University Auditorium in January.

Tennessee State's first lyceum presentation of school year 1960-61 was the new Goldovsky Grand Opera Theater's production of Mozart's "Don Giovanni."

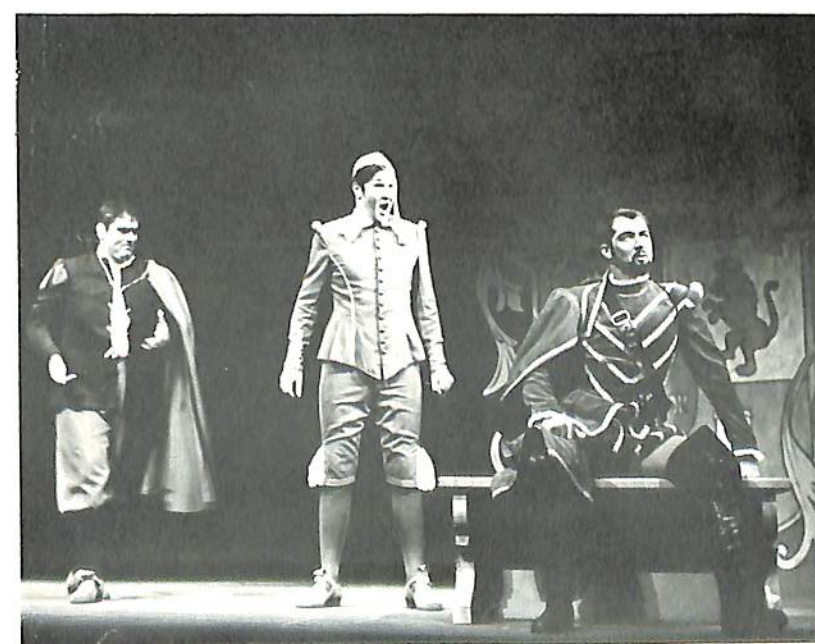

The Louis Johnson Dance Company brought this year's lyceum series to a delightful and fitting close with a Kean Hall recital the last day of February.





Contents

- Dedication 16
- Administration 20
- Graduate School 34
- Academic Departments 42
- Sports 70
- Organizations 90
- Favorites 140
- Classes 156



➔
 THE HONORABLE BUFORD ELLINGTON
 Governor of Tennessee





Contents

- Dedication 16
- Administration 20
- Graduate School 34
- Academic Departments 42
- Sports 70
- Organizations 90
- Favorites 140
- Classes 156



➔
THE HONORABLE BUFORD ELLINGTON
Governor of Tennessee





ADMINISTRATION

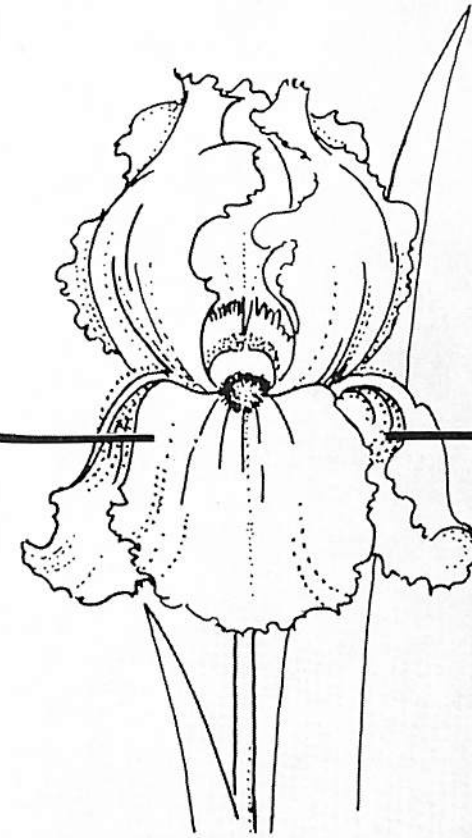

→
Tennessee State Capitol Building



The President



At the Alumni Banquet

With Clarksville's Mayor and Olympic Stars



DR. W. S. DAVIS, President
Tennessee State University



The Tennessee Board of

Education



Joe Morgan, Chairman of The State Board of Education and Commissioner of Education.

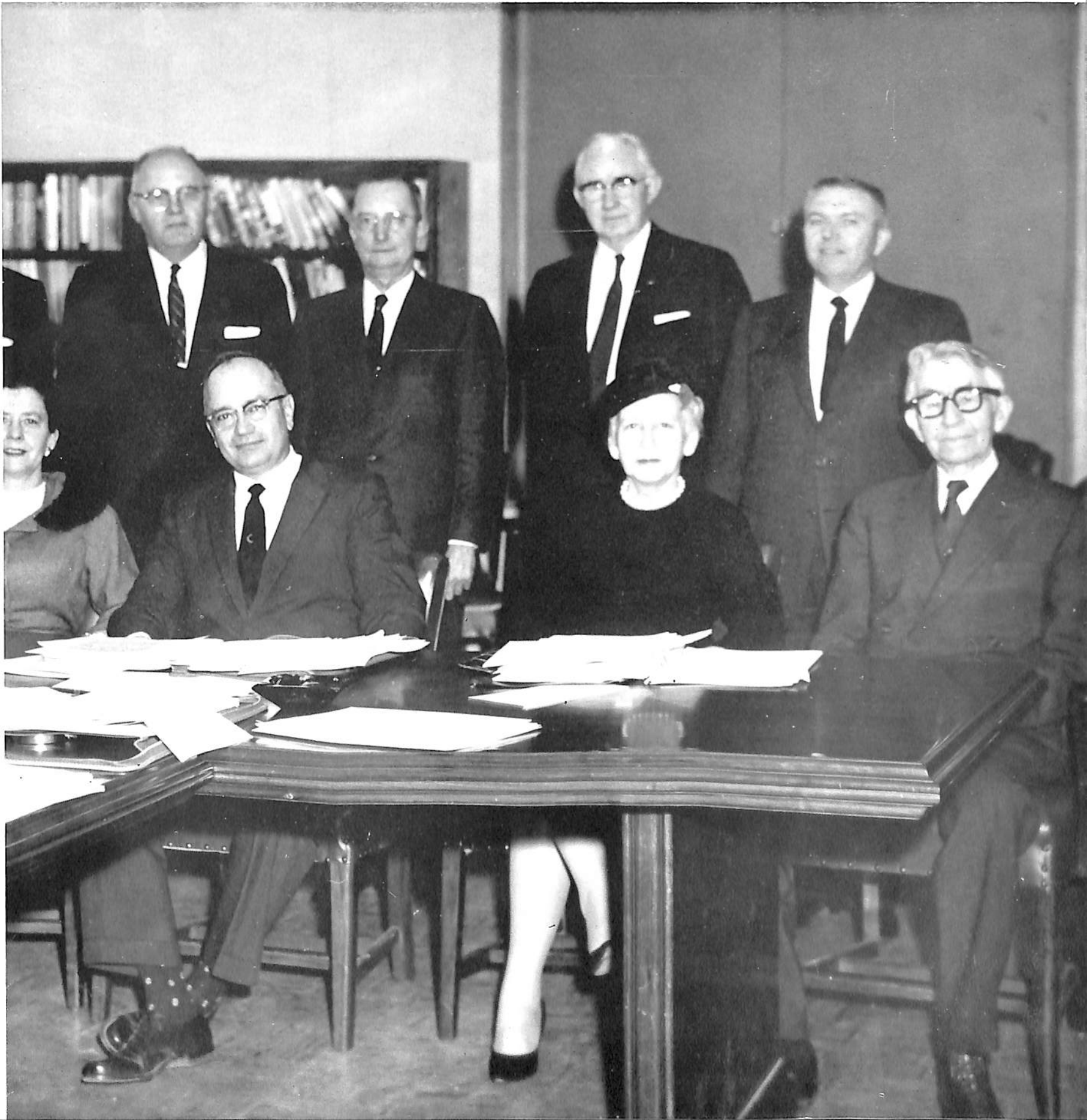

The Vice-President

DR. A. V. BOSWELL
Vice-President



DR. CARL HILL
Dean of Faculty



Dean of the Faculty



MRS. MARY F. CARTER, M.A.
Assistant Registrar



COL. HOWARD BAUGH, B.S.
Professor of Air Science, Gen. Administrative Officer, U.S.A.F.

The Officers of Administration



LOIS H. DANIEL, M.A.
Librarian



DR. WALTER A. FLOWERS
Director of Field Services and Extension

The Officers of Administration

MRS. MABEL CROOKS, B.S.
Dean of Women



DR. HUBERT B. CROUCH
Dean of the Graduate School



DR. JOHN HARVEY
Coordinator of Health and Physical
Education

HAYES HOWARD, B.S.
Director of Physical Plant



The Officers of Administration



PAUL G. KING, B.S.
Bursar



DR. FREDERICK J. D. McKINNEY
Registrar



NAPOLEON JOHNSON, M.S.E.
Dean of the School of Engineering



DR. JOSEPH A. PAYNE
Dean of Students



DR. GRANVILLE M. SAWYER
Director of Public Relations and Coordinator
of Alumni Affairs.



DR. MAJOR F. SPAULDING
Dean of the School of Agriculture and Home
Economics.

The Officers of Administration



MRS. ANNIE G. SASSER, M.S.
Associate Dean of Students and Director of
Placement Bureau.



CHARLES TEAMER, B.S.
Assistant Bursar

CARR A. TREHERNE, M.D.
Director of Health Services



QUEEN WASHINGTON, R.N.
Head Nurse



The Officers of Administration

EDDIE WILLIAMS, B.S.
Director of Safety



DR. MALCOLM D. WILLIAMS
Dean of the School of Education

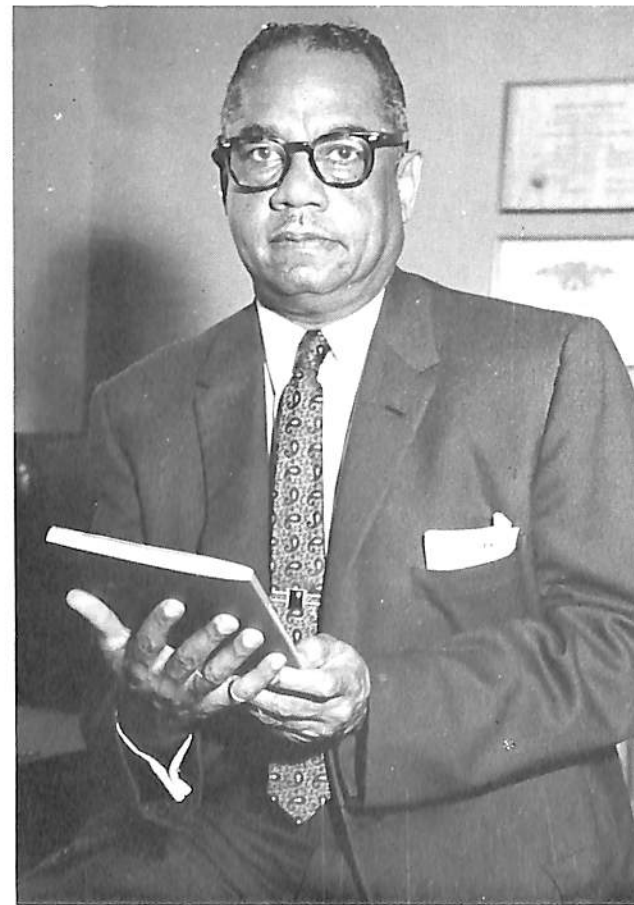

Moments of Relaxation



The Officers of Administration



PAUL G. KING, B.S.
Bursar



DR. FREDERICK J. D. McKINNEY
Registrar



NAPOLEON JOHNSON, M.S.E.
Dean of the School of Engineering



DR. JOSEPH A. PAYNE
Dean of Students



DR. GRANVILLE M. SAWYER
Director of Public Relations and Coordinator
of Alumni Affairs.



DR. MAJOR F. SPAULDING
Dean of the School of Agriculture and Home
Economics.

The Officers of Administration



MRS. ANNIE G. SASSER, M.S.
Associate Dean of Students and Director of
Placement Bureau.



CHARLES TEAMER, B.S.
Assistant Bursar



The Graduate School

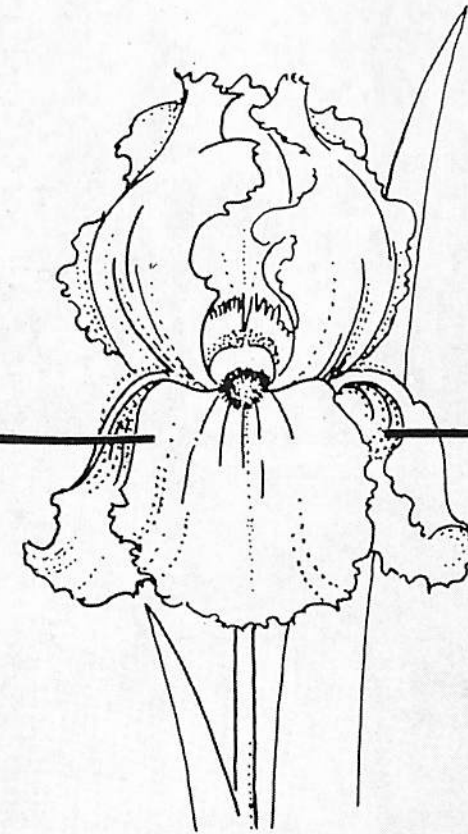

➔
The Parthenon, Nashville, Tennessee

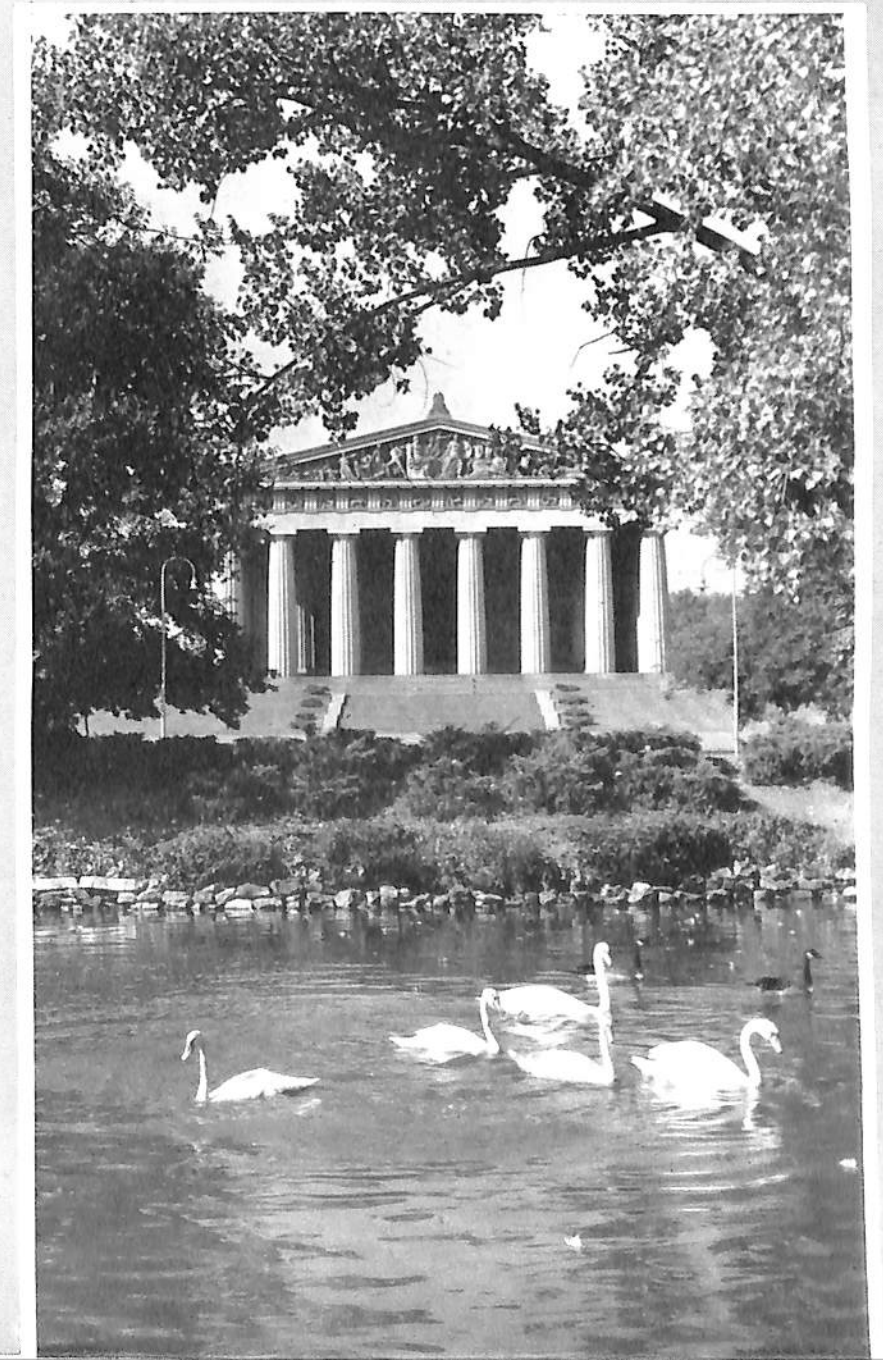

Graduate School Faculty



DR. OZZIE ADAMS
Associate Professor of Animal Husbandry



DR. LEONARD C. ARCHER
Professor of English and Speech



DR. ROBERT S. COBB
Professor of Health and Physical Education and
Coordinator of Graduate Studies and Research in
Health and Physical Education

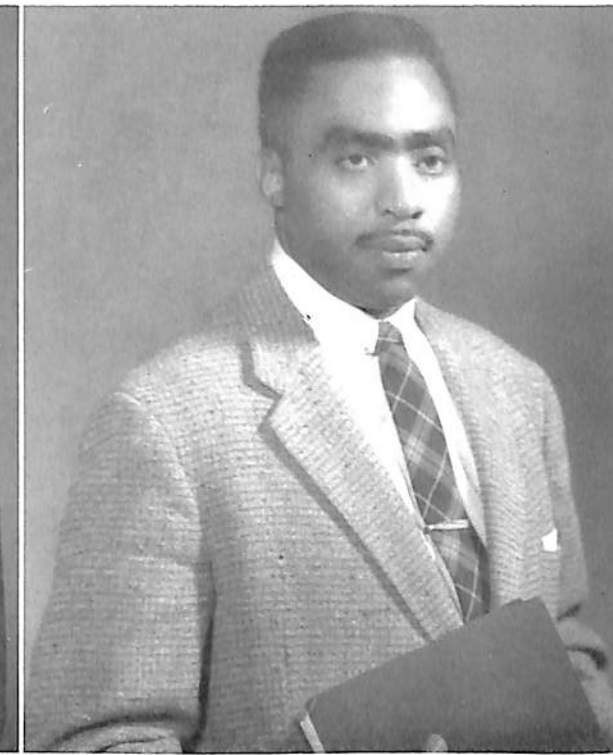

DR. GEORGE L. DAVIS
Professor of History and Coordinator of the Cur-
riculum in Political Science

DR. CALVIN ATCHINSON
Professor of Psychology and Coordinator of Grad-
uate Studies and Research in Education.

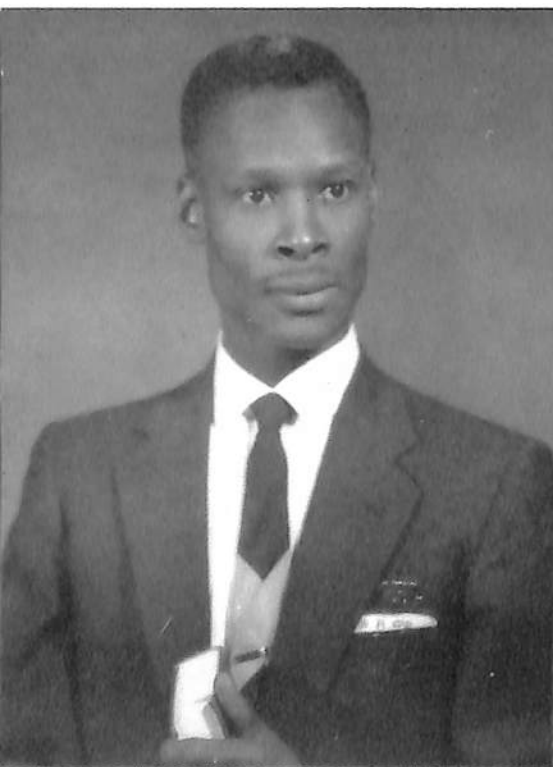

DR. HARRY S. BLANTON
Associate Professor of Education



DR. HAZO CARTER
Professor of Plant Science and Coordinator of
Graduate Studies and Research in Applied
Sciences.

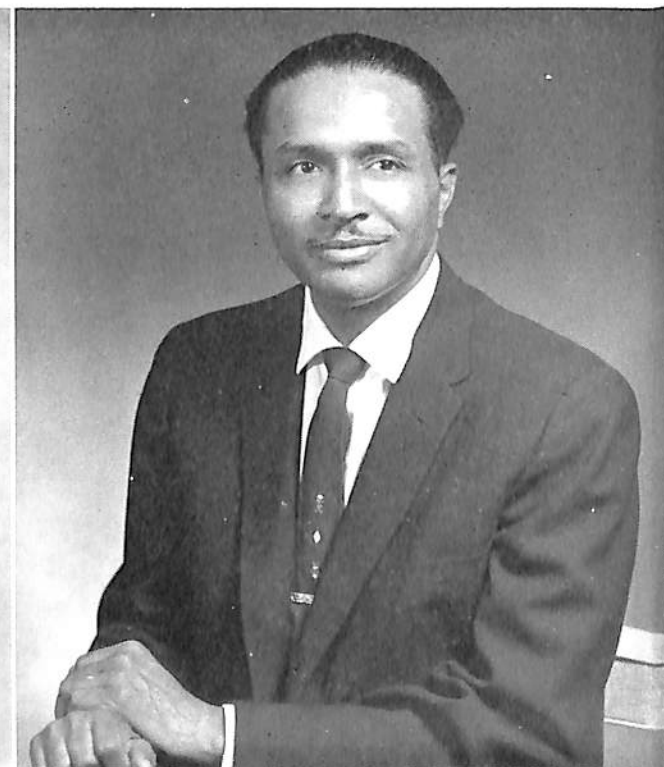

DR. EDGAR G. EPPS
Associate Professor of Sociology



DR. DAVID A. HAMILTON
Associate Professor of Agricultural Education and
State Itinerant Teacher-Trainer in Agricultural
Education



DR. GEORGE HULL, JR.
Associate Professor of Biology and Coordinator of
Graduate Studies and Research in the Natural
Sciences



Graduate School Faculty



DR. CALVIN KING
Professor of Mathematics



DR. KERMIT C. KING
Professor of Education and Coordinator of Student
Teaching



DR. SARAH M. PEREIRA
Professor of Romance Language



DR. EUGENE L. RUNYON
Professor of Psychology

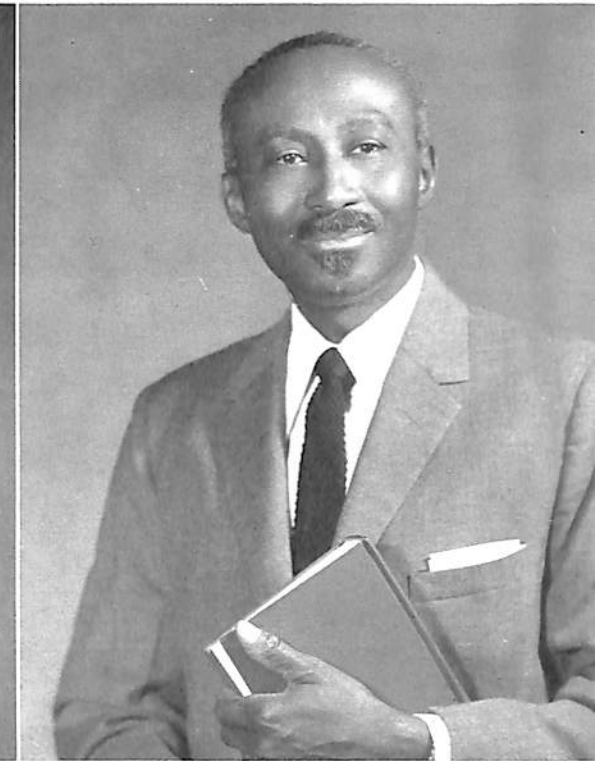

DR. EARL L. SASSER
Professor of English and Coordinator of Graduate
Studies and Research in the Humanities

DR. RAYMOND G. LLOYD
Professor of Economics



DR. JAMES L. MORRIS
Professor of Education



DR. VIRGINIA S. NYABONGO
Professor of French



DR. RUPERT G. SEALS
Associate Professor of Animal Science

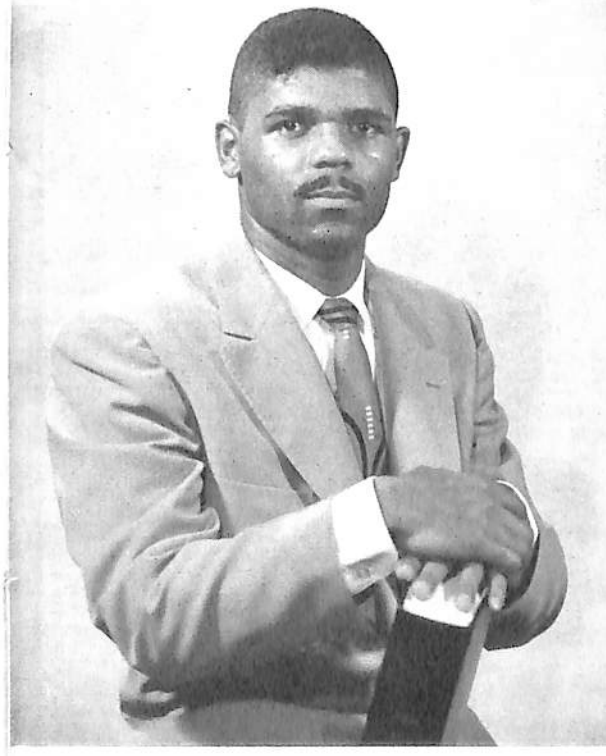

DR. SOLOMON N. SHANNON
Associate Professor of Secondary Education

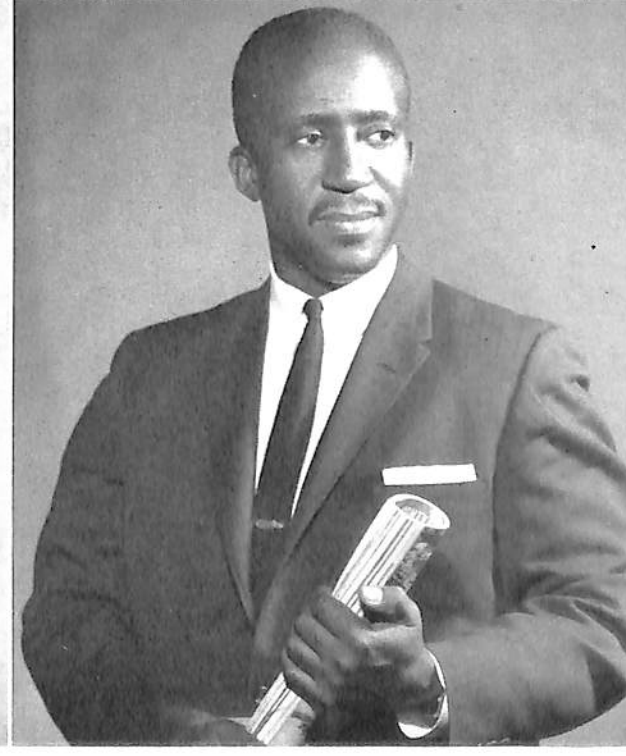

DR. FREDERICK D. SMITH
Professor of Animal Science and Veterinarian

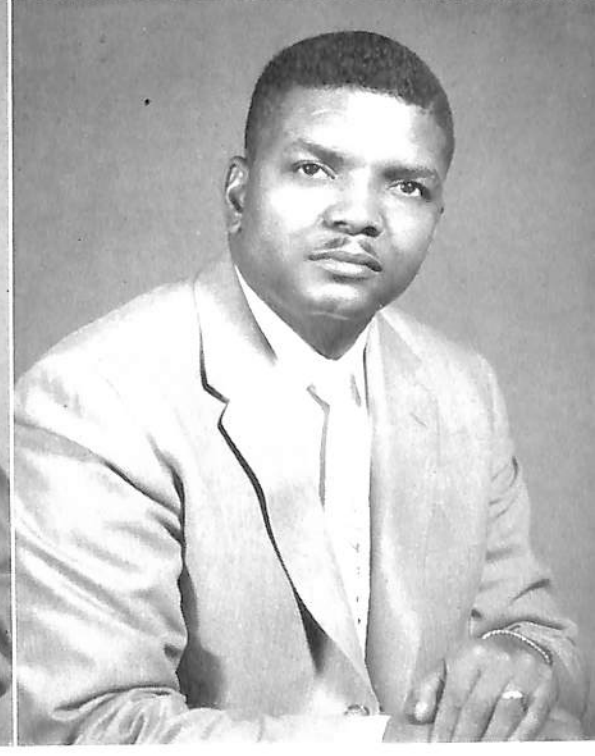

Graduate School Faculty



DR. WILLIAM O. SMITH
Professor of Music



DR. ALONZO T. STEPHENS
Professor of History and Coordinator of the Curriculum in History

DR. McDONALD WILLIAMS
Professor of English



DR. JAMYE C. WILLIAMS
Professor of Speech



DR. RALEIGH A. WILSON
Professor of History



First Row:
 CORNELIA R. ADKINS Nashville, Tennessee
 Elementary Education
 DUDLEY BASKERVILLE Covington, Tennessee
 Education Administration
 Omega Psi Phi Fraternity, Inc.
 J. E. BERRY Nashville, Tennessee
 Secondary School Instruction
 ANN H. HAYNES Nashville, Tennessee
 Elementary Education
 Second Row:
 LENA JOHNSON Nashville, Tennessee
 History
 Thucydidean Society
 JOHN JOYNER Memphis, Tennessee
 Educational Guidance
 Phi Beta Sigma Fraternity, University, Veteran Organizations
 FELIX R. LAWRENCE Franklin, Tennessee
 Zoology
 JOAN MACKEY Jacksonville, Florida
 General Psychology

Third Row:
 LUCINDA CAMPBELL RUCKER Franklin, Tennessee
 Elementary Education
 Sigma Gamma Rho Sorority
 BETTY L. SCOTT Memphis, Tennessee
 Foods and Nutrition
 Home Economics Club, Student Christian Association, Memphis Club
 ROBERT DANIEL SMITH Portland, Tennessee
 Administration and Supervision
 ALPHONSA THOMAS Nashville, Tennessee
 Home Economics Education
 Fourth Row:
 CHARLES WALKER Atlanta, Georgia
 General Psychology
 Omega Psi Phi Fraternity, Inc., Psychology Club
 DOROTHY REVETTA WILLIAMS Chicago, Illinois
 Guidance
 Sigma Gamma Rho Sorority, Psychology Club
 BERRY WRIGHT Brighton, Tennessee
 Animal Husbandry
 New Farmers of America, American Society of Agronomy
 MARY A. YOUNG North Alexandria, Tennessee
 Elementary Education





Academic Departments

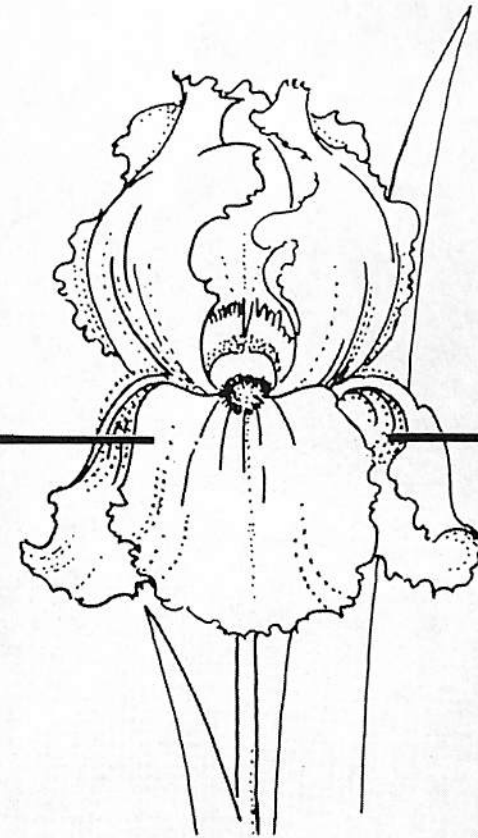

→
Cordell Hull Building, Nashville, Tennessee

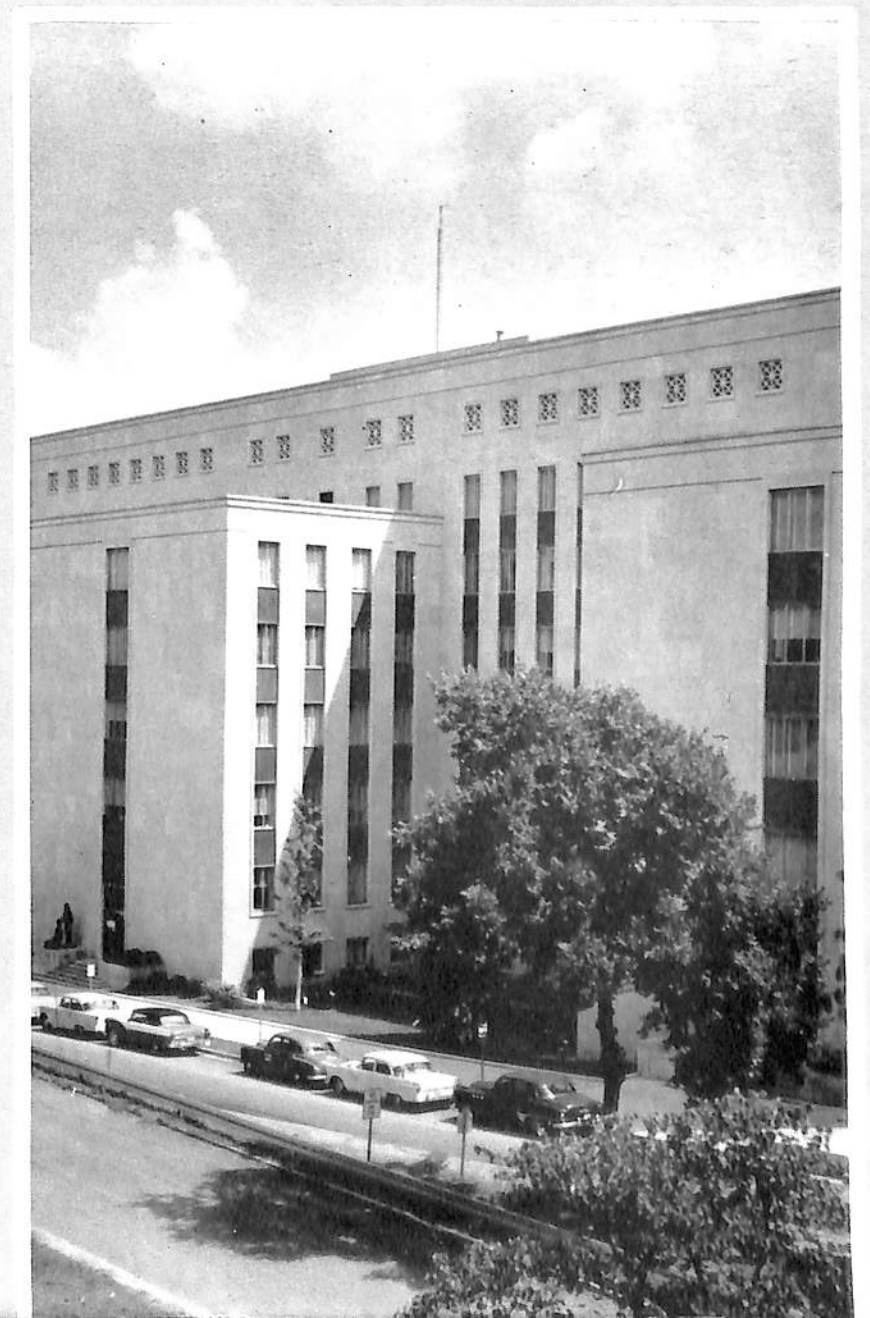

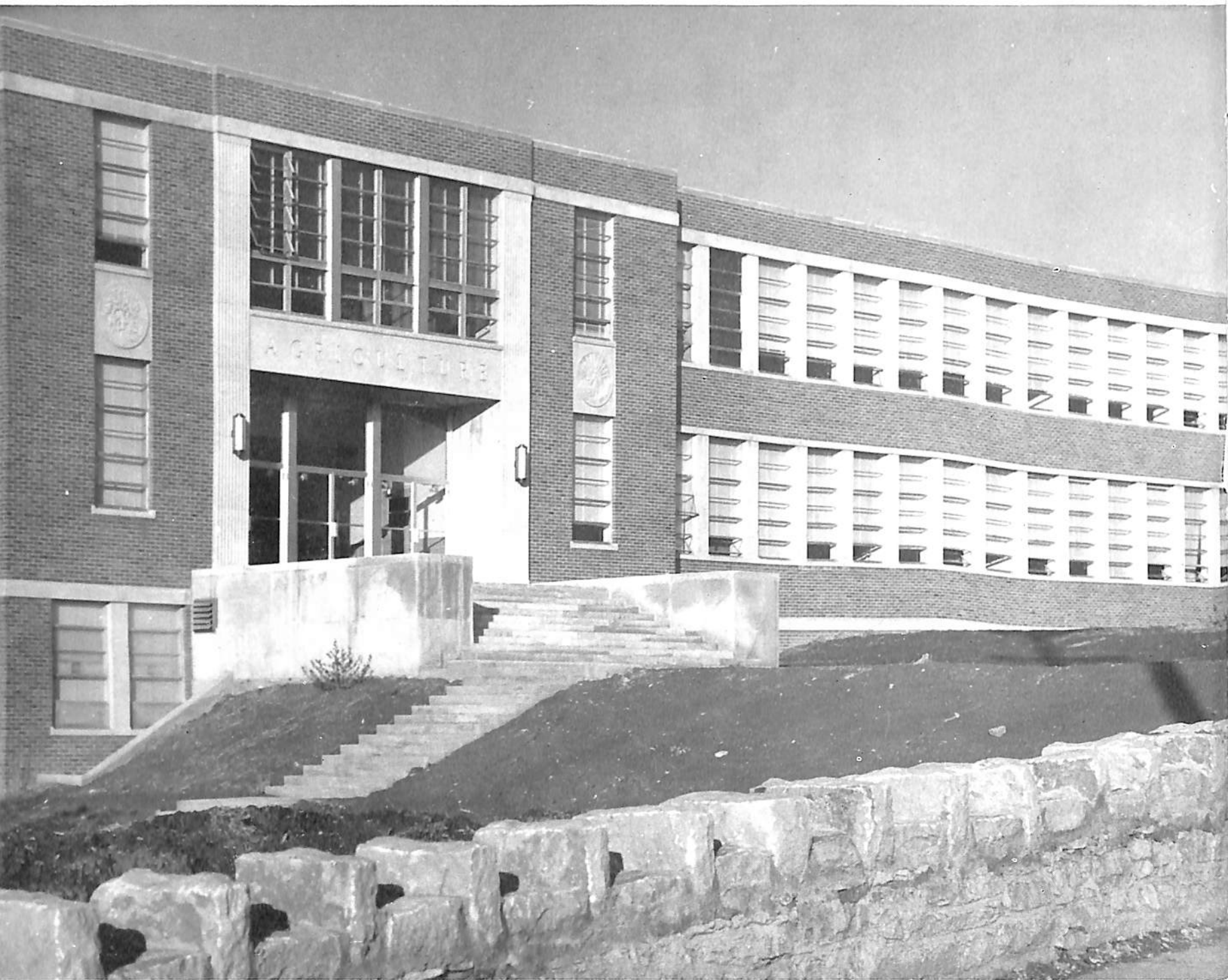

Agriculture and Home Economics

44

DR. ROLAND NORMAN
Head, Department of Animal Science



Egg-production techniques are being given a close going over by these students in the Department of Animal Science.

A career in vocational agriculture is the ambition of these students in the Department of Agricultural Education.

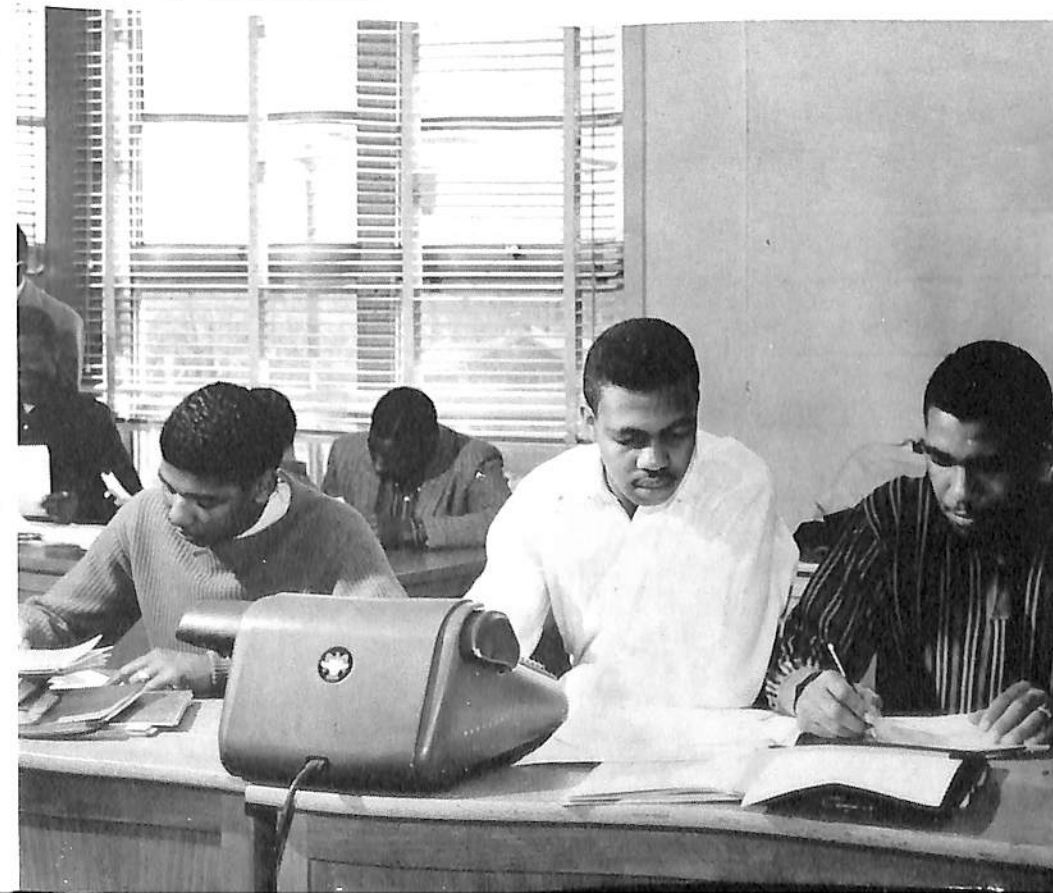

DR. HENRY TAYLOR
Head, Department of Agricultural Education

DR. MIRIAM McTEER
Head, Department of Home Economics



A clothing and textiles class in the Department of Home Economics

DR. FRED WESTBROOKS
Head, Department of Plant Science



Horticultural courses are offered in the Department of Plant Science



First Row:
CHRISTINE ALEXANDER, M.S., Associate Professor of Extension, Home Economics.
AUGUSTINE S. DARTIS, M.S., Instructor in Foods and Nutrition.
MATTHE C. FLOWERS, M.S., Associate Professor of Home Economics Education.
GERALDINE B. FORT, M.A., Associate Professor of Home Economics Education.

Second Row:
LUTHER B. FRANKLIN, B.S., Assistant Professor of Foods and Nutrition.
MARY H. GREER, M.S., Assistant Professor of Home Economics Education.

CATHRYN B. McKINNEY, M.S., Instructor in Home Economics Education.

WILLIE E. OFFICER, M.S., Assistant Professor of Extension, Animal Husbandry.

Third Row:
LILLIE B. REDMOND, M.S., Assistant Professor of Home Economics Education.

MARYLOUISE E. RITTER, M.S., Instructor, Extension, Home Economics.

EARLY J. THORNTON, M.S., Professor of Animal Science.

MIRIAM G. TOWNS, M.S., Assistant Professor of Foods and Nutrition.



Agriculture and Home Economics Faculty

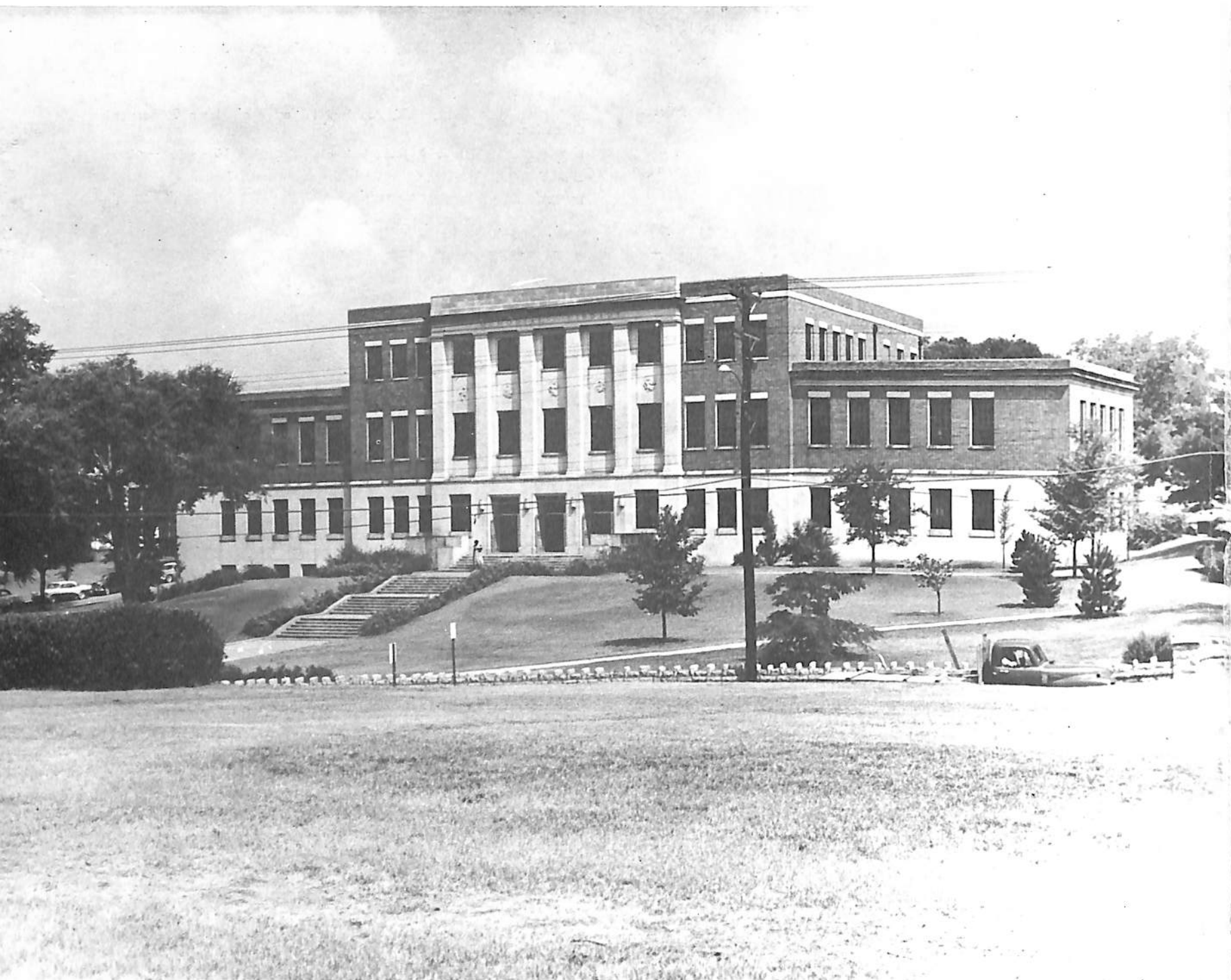

Arts and Sciences

48

DR. HENDERSON K. WOOD
Head, Department of Biology



Testing and examining specimens is all in a day's work for those in the Biology Department

Much behind-the-scenes work must be done in the Speech and Drama Department before a play can be presented to the public.



DR. THOMAS E. POAG
Head, Department of Speech and Drama

DR. SAMUEL VON WINBUSH
Head, Department of Chemistry



Students in the Department of Chemistry receive training toward professional and industrial careers.



A problem in sound waves comes under the close scrutiny of these physics students in the Department of Physics and Mathematics.

DR. R. H. ADKINS
Head, Department of Physics and Mathematics



A thorough understanding of the language is basic to proficiency in other subjects and is offered by the Department of English.



DR. CRAWFORD B. LINDSAY
Head, Department of English



DR. ALMA T. WATKINS
Head, Department of Modern Foreign Languages

French scholars prepare themselves for a possible trip to gay Paree in the Department of Modern Foreign Languages.



DR. WILLIAM N. JACKSON
Head, Department of Science Education



The Department of Science Education gives students a well-rounded background for teaching in the field.

The study of man in his physical and cultural surroundings is the topic of discussion of this class in the Department of Social Sciences.



DR. SHERMAN WEBSTER
Head, Department of Social Sciences



Faculty

First Row:

GLADYS B. ADAMS, M.S., Assistant Professor of Biology.
HELEN S. COTTON, M.A., Assistant Professor of English.
JIMMUIR COTTON, M.S., Instructor in Geography.
ARTHUR B. DAVIS, M.S., Instructor, Extension.

Second Row:

MERLE R. EPPSE, M.A., Professor of History.
DOROTHY S. EXUM, M.S., Assistant Professor of Biology.
DAVID C. GANDY, M.S., Associate Professor of Chemistry.
PEARLIE M. GASAWAY, M.A., Associate Professor of Mathematics.

Third Row:

SADIE C. GASAWAY, M.A., Associate Professor of Mathematics.
LONNIE HAYNES, M.S., Assistant Professor of Chemistry.
RICHARD A. HOGG, M.A., Instructor in Biology.
JUANITA E. HORNER, M.A., Assistant Professor of English.

Fourth Row:

ROBERT J. HUDSON, M.A., Associate Professor of English.
HENRY H. HYMES, M.S., Associate Professor of Geography.
ERNA J. JACKSON, M.A., Instructor in English.
MARY E. JOHNSON, M.A., Instructor in French.

Fifth Row:

CLINTON E. JONES, M.S., Professor of Applied Mathematics in Engineering.
HORTENSE D. LLOYD, M.A., Assistant Professor of English.
MARY A. LOVE, M.S., Instructor in Mathematics.
KENDRICK MARSHALL, M.S., Instructor in Social Sciences.

Sixth Row:

ANNIE B. MARTIN, M.S., Assistant Professor of Social Administration.
MARK H. McCANN, M.S., Assistant Professor of Economics.
KATIE MILLER, M.S., Assistant Professor of English.
LEE H. PENNINGTON, M.S., Instructor in Mathematics.

Seventh Row:

DOROTHY I. J. SAMUEL, M.A., Associate Professor of French.
MAXINE Y. SAWYER, M.A., Instructor in English.
HORACE C. SAVAGE, M.A., Assistant Professor of History.
MINGO SCOTT, M.S., Instructor in History.

Eighth Row:

GILBERT W. SENTER, M.S., Associate Professor of Chemistry.
EDWARD S. TEMPLE, M.S., Assistant Professor of Social Administration.
RUBY P. TORREY, M.S., Assistant Professor of Chemistry.
ALEXANDER WELLS, B.S., Technician in Biology.

Ninth Row:

VESTA R. WHEATON, M.A., Instructor in English.
SAMUEL R. WHITMON, M.S., Assistant Professor of Biology.
ROSA L. WILLIAMS, M.A., Instructor in English.
RUDOLPH WOODBERRY, M.S., Technician in Chemistry and Physics.

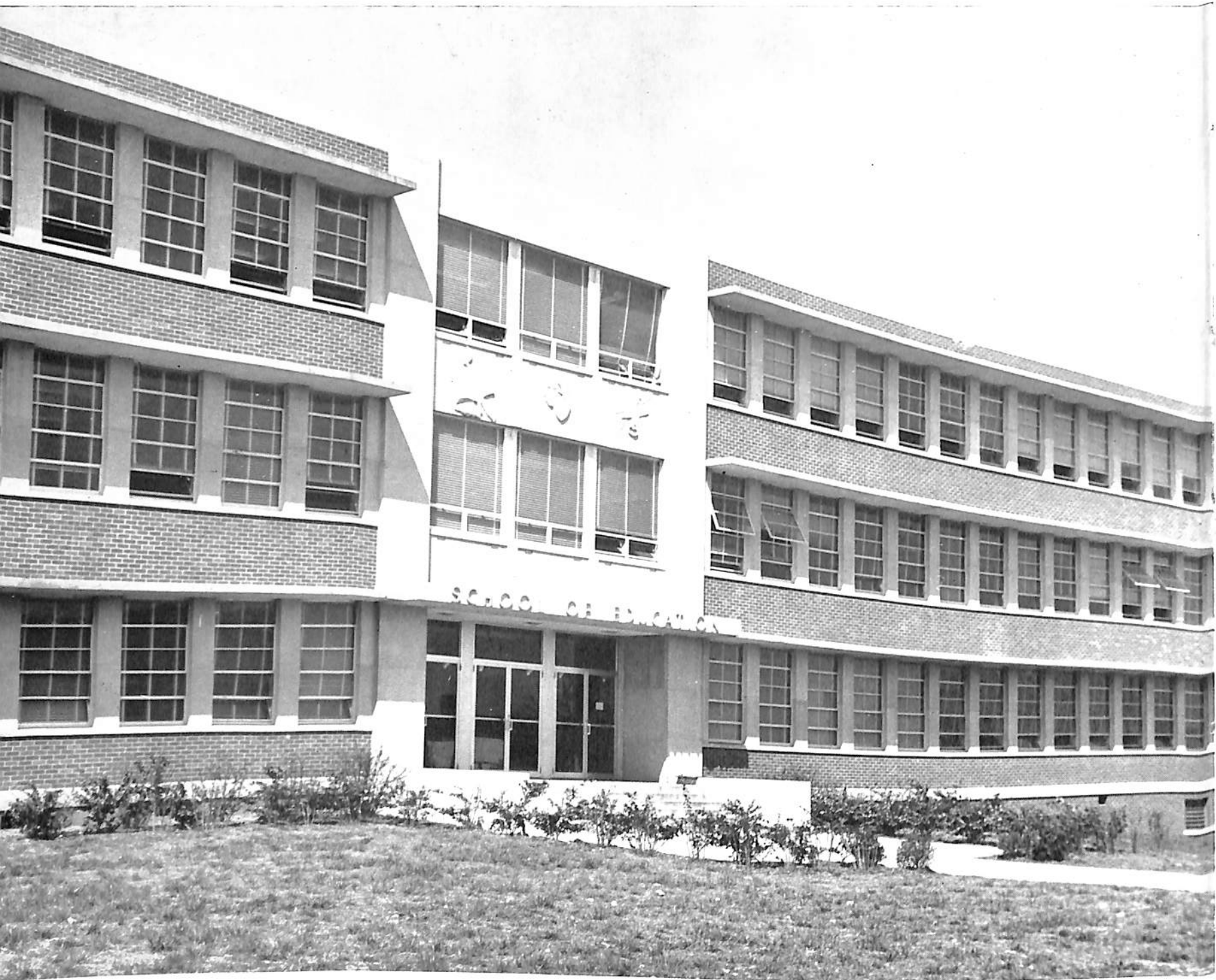

Education

DR. CHARITY MANCE
Head, Department of Administration Curriculum and Instruction.

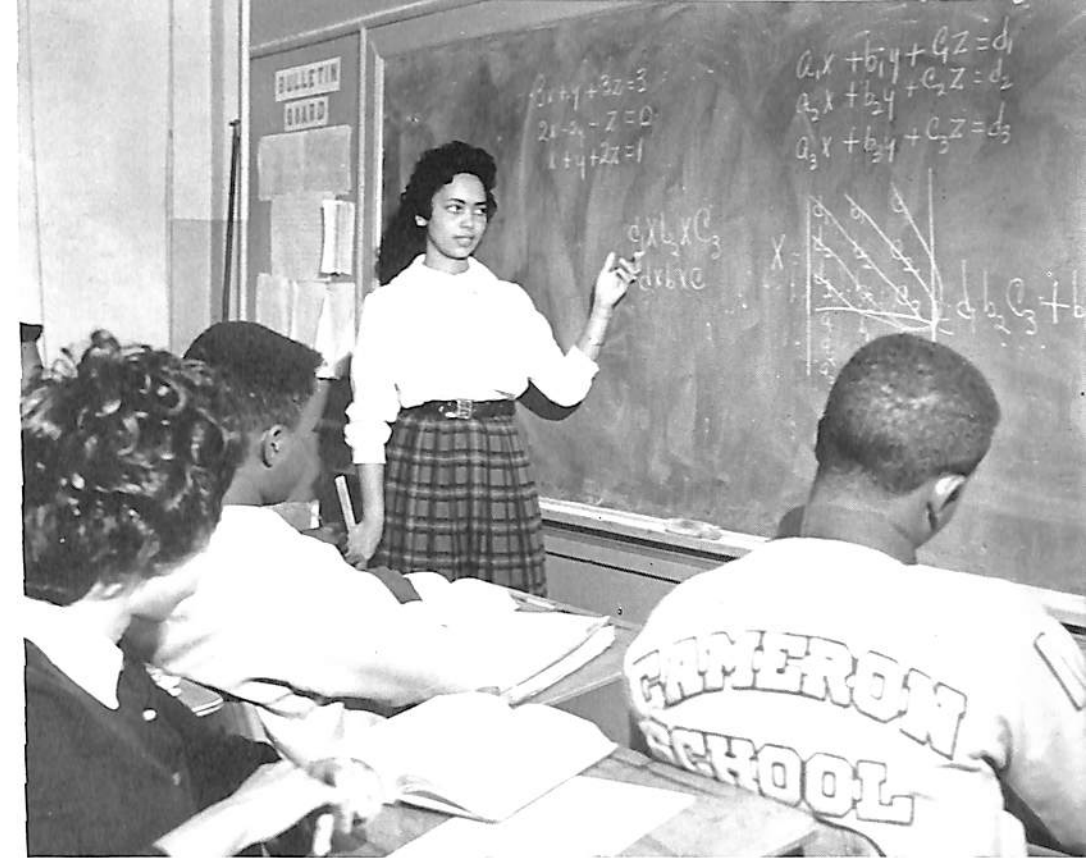

Student teaching in Administration Curriculum and Instruction

Music's many charms are taught in the Department of Music and Art, along with art appreciation, painting, and craft work.



DR. EDWARD C. LEWIS
Head, Department of Music and Art

DR. LOUIS H. SCHUSTER
Head, Department of Business Administration

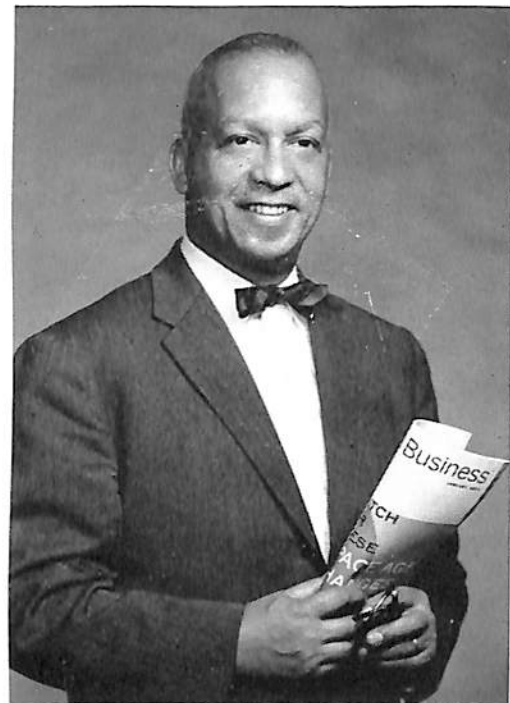

A class in the Department of Business Administration listens closely to helpful pointers from the instructor.



Flexibility and agility are exhibited in the Department of Physical Education in a senior project demonstration.

DR. LIA BARTLEY
Head, Department of Health and Physical Education



The complexities of office work become simple when explained by the instructor, as here in the Department of Business Education.



DR. CECILLE E. CRUMP
Head, Department of Business Education



DR. M. I. CLAIBORNE
Head, Department of Psychology

The Department of Psychology trains students for work in many fields such as social work, personnel work, and psychiatry.



Education Faculty

First Row:

BERNICE L. ADKINS, M.S., Instructor in Health and Physical Education.
AUGUSTUS BANKHEAD, M.S., Instructor in Business Education.
BENJAMIN BUTLER, M.S., Instructor in Music.
JULIUS CARPENTER, M.S., Instructor in Business Administration.
J. C. COFFEE, M.S., Assistant Professor of Health and Physical Education.
O. W. CRUMP, M.S., Professor of Education and Consultant on In-Service Teacher Education.

Second Row:

CARL CRUTCHFIELD, M.S., Assistant Professor of Business Administration.
INEZ CRUTCHFIELD, M.S., Instructor in Health and Physical Education.

WILL ANNE DAVENPORT, M.A., Instructor in Health and Physical Education.
ARTHUR E. FRANKLIN, M.S., Assistant Professor of Education.
IRA GENTRY, M.A., Instructor in Secondary Education.
HIRAM V. GORDON, M.S., Instructor in Art Education.

Third Row:

MATTIE L. GORDON, M.S., Assistant Professor of Business Education.
HOWARD W. GREEN, M.Ed., Associate Professor of Health and Physical Education.
FRANK T. GREER, M.A., Associate Professor of Instrumental Music and Director of Bands.
ELISE O. HOPE, M.A., Assistant Professor of Psychology.
EARLENE H. HUDSON, M.S. in L.S., Instructor in Library Service.



Faculty

First Row:

THOMAS H. HUGHES, M.S., Professor of Health and Physical Education.
MARY L. JACKSON, M.S., Assistant Professor of Business Education.
GRACE C. JONES, M.A., Assistant Professor of Psychology.

Second Row:

AUDREY E. LEWIS, M.S., Instructor in Health and Physical Education.
SHANNON D. LITTLE, M.S., Assistant Professor of Health and Physical Education.
PAULINE E. LUSK, M.S., Instructor in Elementary Education.

Third Row:

LLOYD L. LUSK, M.S., Associate Professor of Music.
GRETCHEN B. PAYNE, M.A., Instructor in Education.
TEE B. PEACOCK, M.S., Instructor in Elementary Education.

Fourth Row:

SARA W. PHILLIPS, M.A., Instructor in Music.
RUTH M. POWELL, M.S., Instructor in Education.
CAMILLE D. ROBINSON, M.S., Instructor in Business Education.

Fifth Row:

NETTIE H. SEABROOKS, A.M. in L.S., Instructor in Library Science.
EDWARD L. SMITH, M.M., Instructor in Music.
WILLIAM D. STINSON, M.A., Assistant Professor of Business Education.

Sixth Row:

CASS E. TEAGUE, M.S., Assistant Professor of Business Administration.
HARVEY VAN BUREN, M.M., Instructor in Music.
PEGGY M. WILLIAMS, M.A., Assistant Professor of Health and Physical Education.

Seventh Row:

ROBERTA P. WRIGHT, M.A., Associate Professor of Education.





Engineering

LEON Q. JACKSON
Head, Department of Architectural Engineering



The Department of Architectural Engineering offers a course of study leading toward a professional degree.



Budding engineers wade through the deep theories of Electrical Engineering

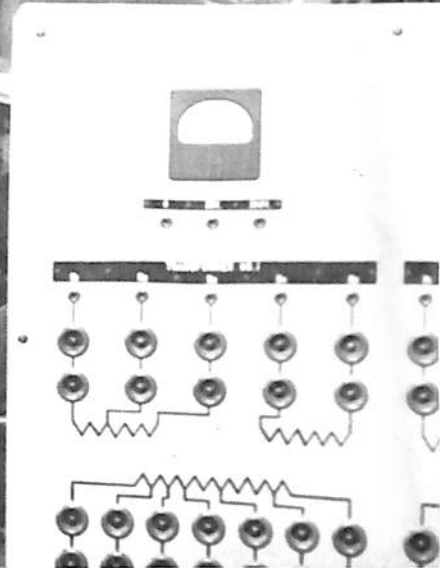

Testing soil compaction in a Civil Engineering lab

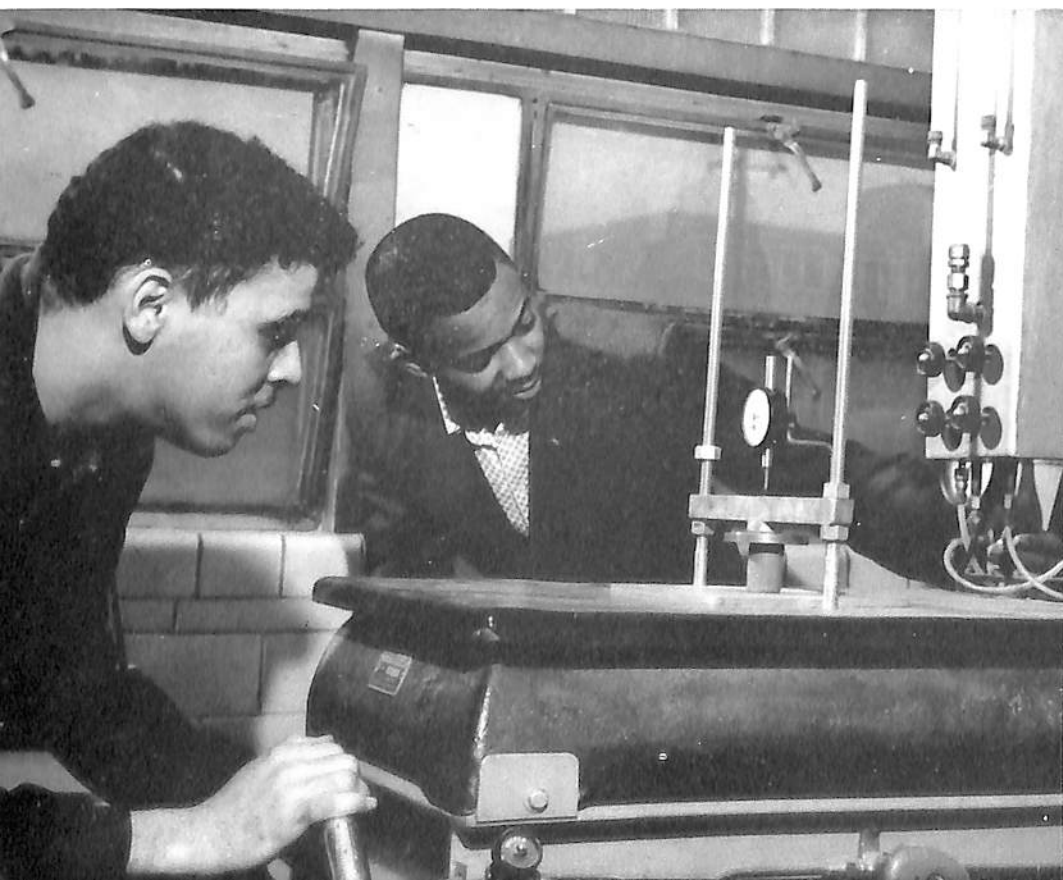

ROBERT ARMSTEAD
Head, Department of Civil Engineering



DR. JAMES A. PARSONS
Head, Department of Mechanical Engineering

Engineers of tomorrow learn the required technical skills under the eyes of the instructor in the Department of Mechanical Engineering.



LEON C. FARBES
Acting Head, Department of Industrial Education

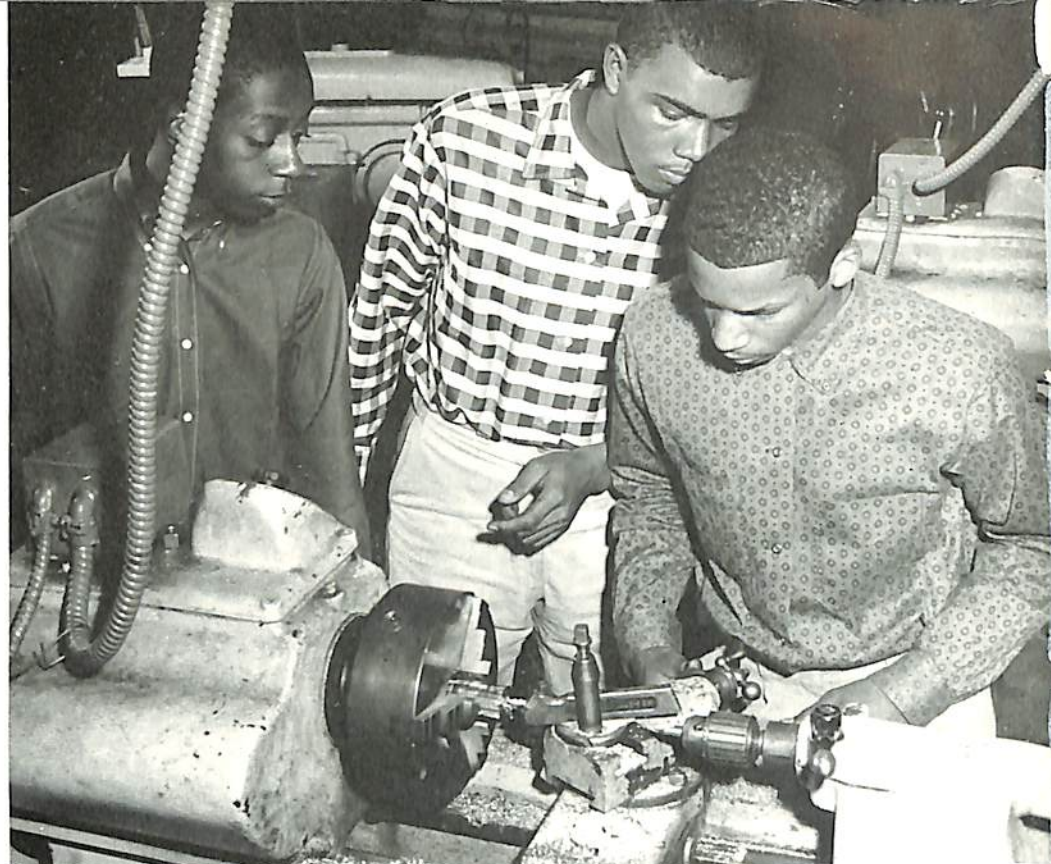

Courses in the Department of Industrial Education are varied and prepare young men and women for teaching and supervisory positions.

YVONNE CLARK



GILBERT PLEASANT



RONALD HARRIS



M. G. HINTON

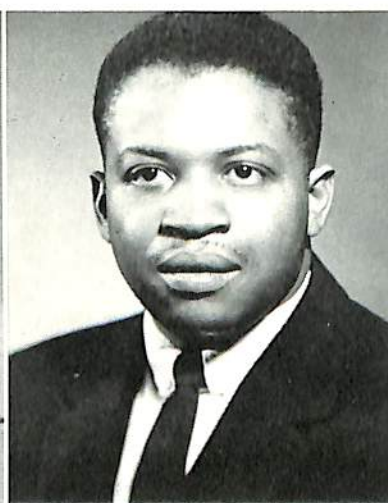

Faculty



Air Science



Junior AFROTC Cadet Officers

First Row: Cadet First Lt. Curtis L. Armstronge, Cadet Second Lt. Edward D. Bell, Cadet First Lt. Eddie L. Benns, Cadet Capt. Isaac H. Berry, Cadet First Lt. William N. Boglin, Cadet Capt. Robert H. Branch, Jr. **Second Row:** Cadet First Lt. John F. Brown, Cadet First Lt. Nathaniel E. Cobb, Cadet Second Lt. Edmund Collier, Jr., Cadet Second Lt. Joe C. Farr, Jr., Cadet Second Lt. Robert Gibson, Cadet Second Lt. Dennis C.

Grace. **Third Row:** Cadet First Lt. Robert J. Grant, Jr., Cadet Second Lt. Dennis O. Green, Jr., Cadet First Lt. Franklin Hornbuckle, Cadet First Lt. Johnnie A. Jones, Cadet Second Lt. Gonza L. Kirksey, Cadet First Lt. Jackson C. Montgomery. **Fourth Row:** Cadet Second Lt. John W. Rogers, Cadet First Lt. Richard H. Sinkfield, Cadet First Lt. Isaac Spencer, Cadet First Lt. William H. Stuart, Cadet Capt. Richard Walker, Cadet First Lt. Booker T. Washington.

Senior AFROTC Cadet Officers

First Row: Cadet Capt. Charles S. Baker, Cadet Lt. Col. Philmore Graham, Cadet Maj. Willie C. Lovett, Cadet Lt. Col. Edward E. Moon.

Second Row: Cadet Lt. Col. Ronnie Peoples, Cadet Maj. Wilfred J. Walker, Jr., Cadet Maj. Leonard E. Wellington, Jr.





Wheels



Homecoming Parade Float



A Salute to Miss AFROTC



Brand New Second looie



Forever on The March



First Row: Major James M. Conley, Captain Arthur Fox, Captain Arthur D. Graves. Second Row: Sergeant Eugene Jiggetts, Sergeant Howard Manley.



COLONEL HOWARD BAUGH
Professor of Air Science

Air Science Faculty





S p o r t s

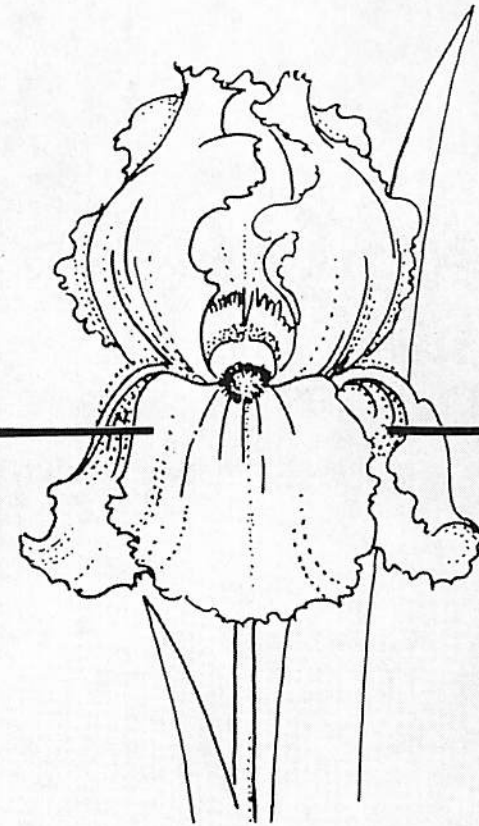

➔
Mares and colts at Haynes Haven
Farm, Spring Hill, Tennessee

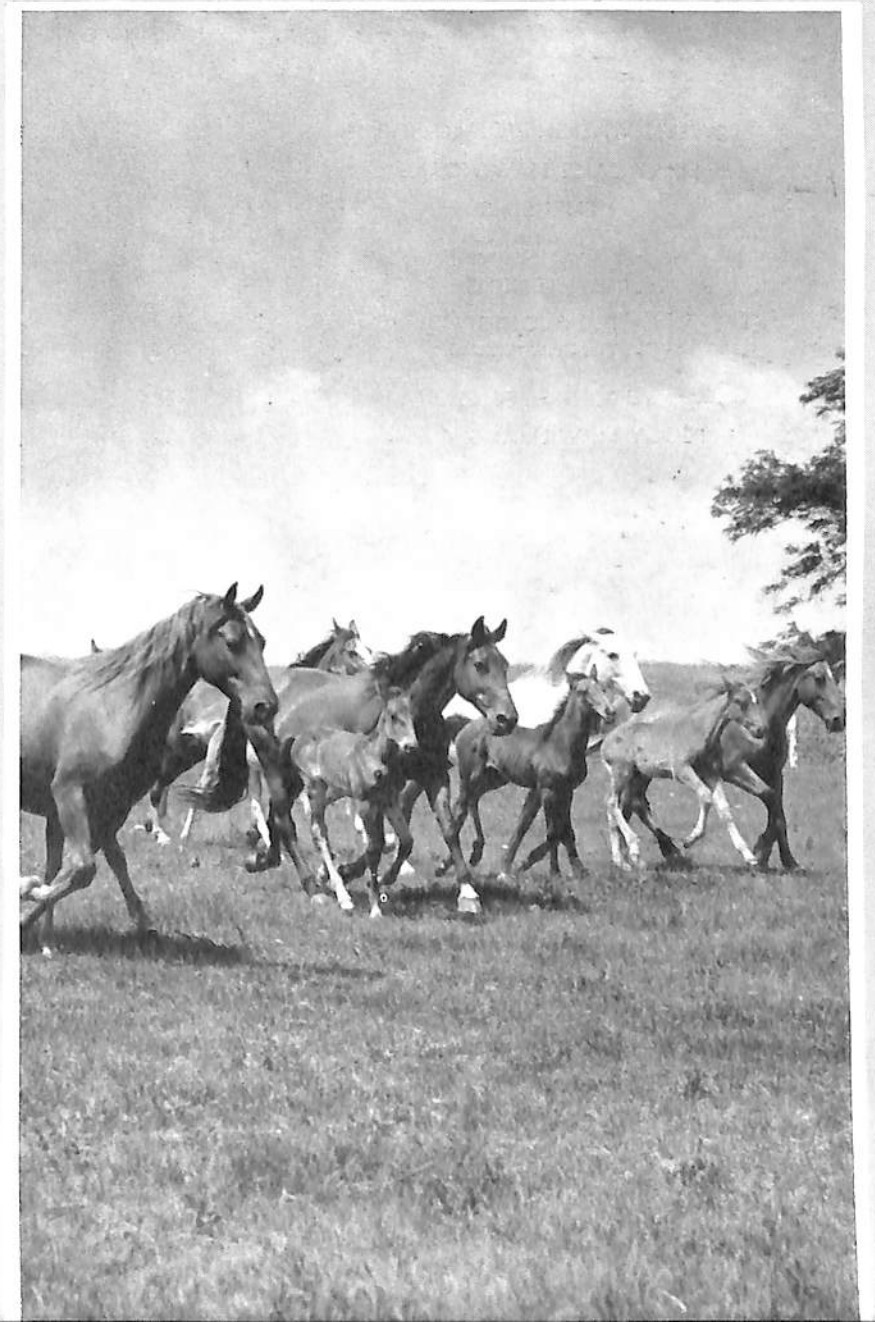



Cheerleaders

EVELYN WASHINGTON, Captain
 MARY JANE HAWTHORNE
 HENRI SIMS
 EMARIE JACKSON
 RUTH PERKINS
 RUBY JONES
 SANDRA JARRETT
 JOAN SPEIGHTS
 PEGGY M. WILLIAMS, Coach

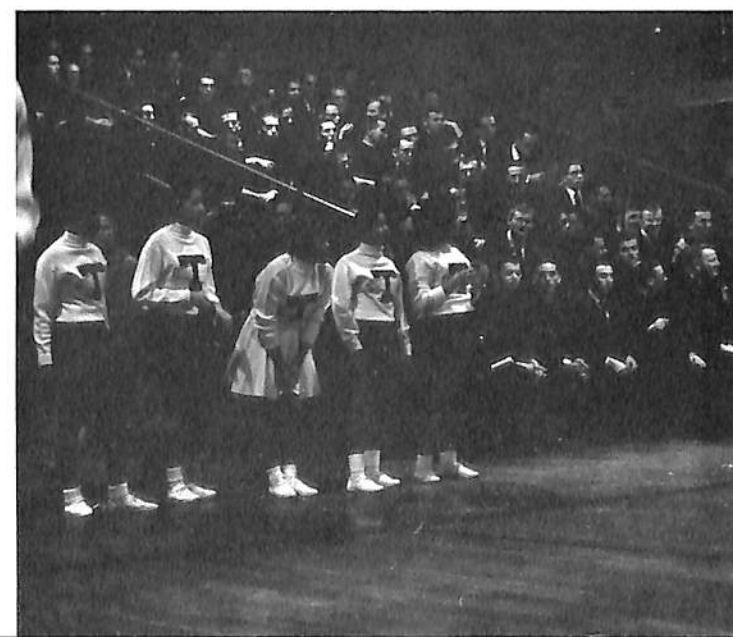

By Luke Perry

Coach Howard C. Gentry's Tennessee State University gridiron Tigers got off to a flying start by defeating the A.&T. College Aggies of Greensboro, North Carolina, 28 to 12 before a packed stadium in Greensboro. The Tigers continued their winning ways with a defeat over the Morris Brown College Wolverines of Atlanta, Georgia, by a score of 20-12.

As the season progressed the Tigers were plagued by numerous key injuries and had to compensate by shifting players and positions; but after hard preparation, the Tigers took on South Carolina State College of Orangeburg and plunged to a 60-0 victory.

Powerful Grambling College of Louisiana handed the Tigers their first defeat to the tune of 20-6. Capturing the victory over Central State College of Wilberforce 28-12, the Tigers had an open date and a week's rest before the encounter with the Jaguars of Baton Rouge, Louisiana's Southern University in the Buck-Deer Classic before a SRO home crowd. The Tigers came out second-best in the clash as the Louisiana team squeaked past the Tennesseans 7-6. Out for revenge the following week the Big Blue steam-rolled Lincoln University of Missouri 38-8; but were themselves soundly thrashed by the Texans of Prairie View College a week later, 21-0.

After a see-saw year of victories and defeats, the Tigers of Tennessee climaxed the season in front of partisan homecoming fans at W. J. Hale Stadium with a thrilling 25-22 win over Mississippi's Jackson State College.



HEAD FOOTBALL COACH HOWARD GENTRY

Football

J. C. COFFEE
Line Coach



HOWARD GREEN
End Coach



CORNELIUS JONES
Assistant Backfield Coach

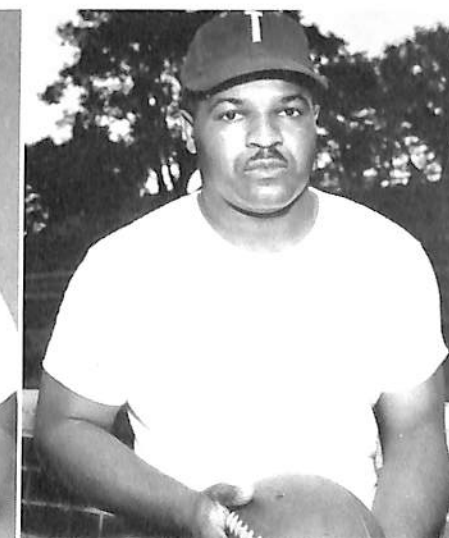

SHANNON D. LITTLE
Defensive Coach and Scout

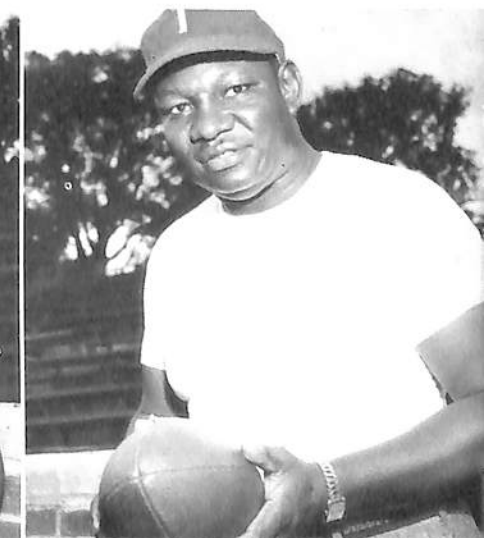

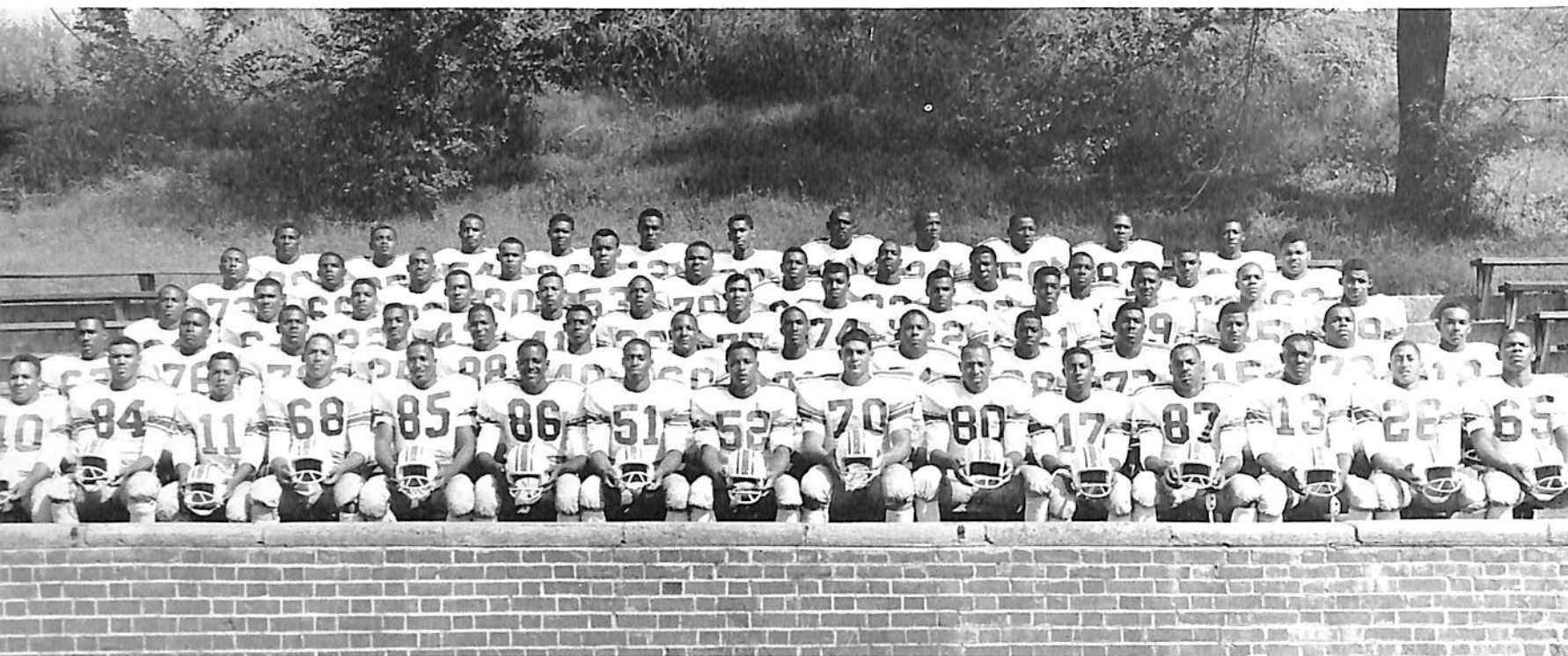

The 1960 Football Tigers

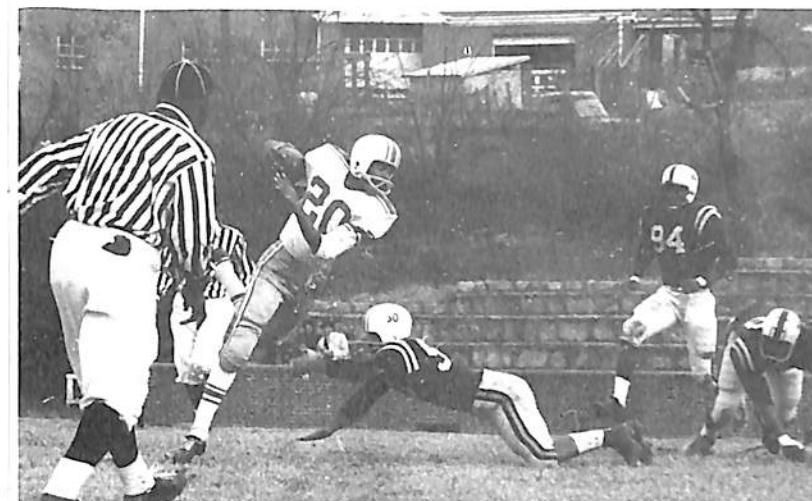

Left-halfback Arthur Holman eludes tackle for a gain in yardage



Coach Whitmon maps strategy for some of the backfield boys

FORREST STRANGE
Center Coach



Coaches Whitmon and Gentry argue a point with an official



SAMUEL R. WHITMON
Backfield Coach



LYTLE ALLEN
Fullback
RICHARD GRIFFIN
End



GEORGE BALTHAZAR
Tackle
LUKE PERRY
End



CHARLES FERGUSON
End
LONNIE REID
End



GLORIA GARDNER
Quarterback





COACH HAROLD HUNTER

By Marcellus D. Slater

Dropping their first game to the Jackson State (Mississippi) Tigers, Coach Harold Hunter's Tennessee State Tigers clicked with 18 straight wins before bowing to Southern Illinois by a score of 91-89. Meeting the Illinois team again in the Quincy Invitational (NAIA) held at Quincy, Illinois, the Tennesseans bounced back with a 95-93 win to cop tournament championship honors.

Capturing the Mid-Western tournament championship with a win over Central State (Ohio) 101-75, in Kean's Little Garden, the Tigers finished the season with the number 1 small college team UPI rating and were seriously considered for a berth in the National Invitational Tournament with the big boys. Tennessee's chances for participation again in the Kansas City, Kansas-staged NAIA tournament were spoiled when the Tigers lost in the district to North Carolina's Winston-Salem.

The Tigers, operating without the services of powerful mainstay Gene Werts, who was benched for the season for medical reasons, wrapped up the season with an impressive 24-5 record.

Basketball

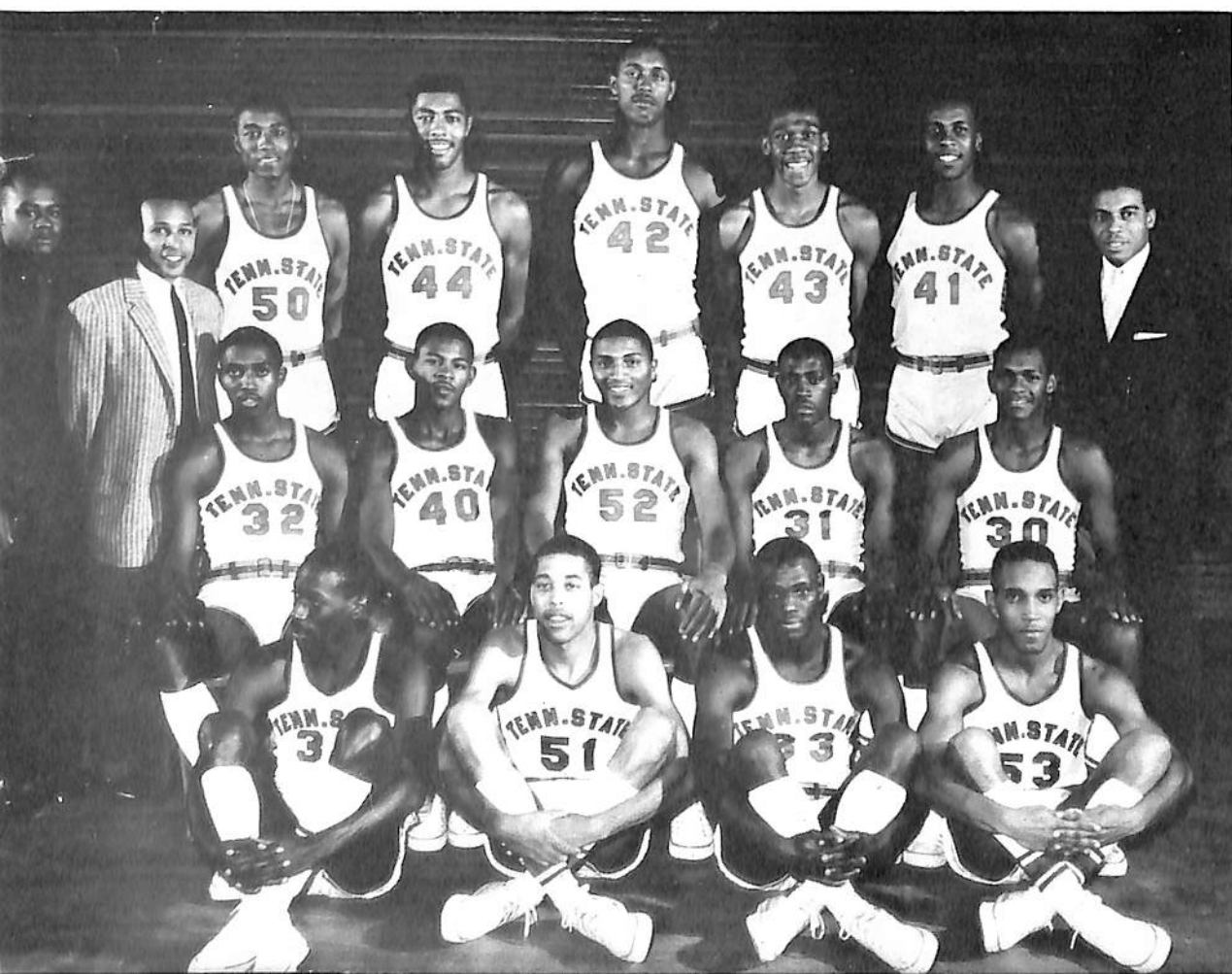

1960-1961 Basketball Team

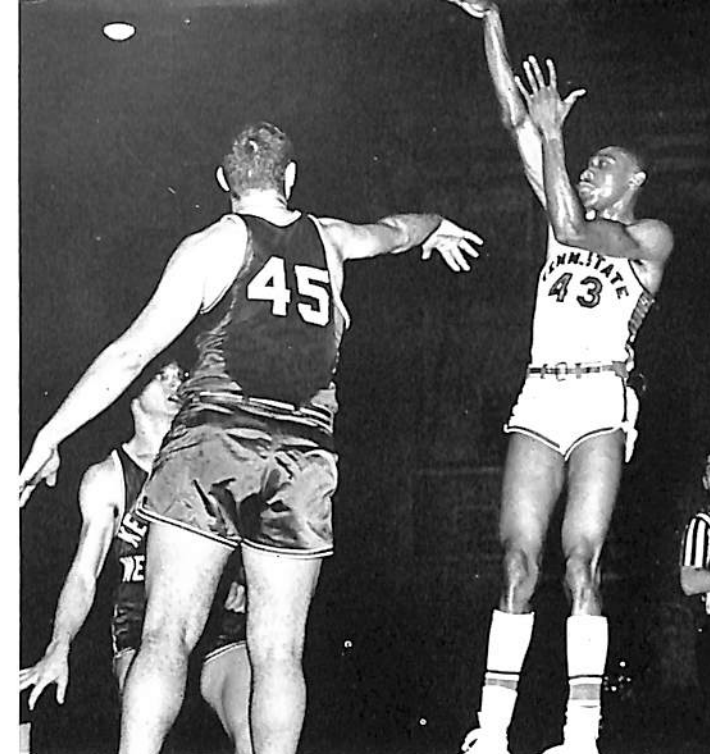

And in the big one Tennessee State's star guard Porter Meriwether goes in for a lay-up against the "Bonnies."

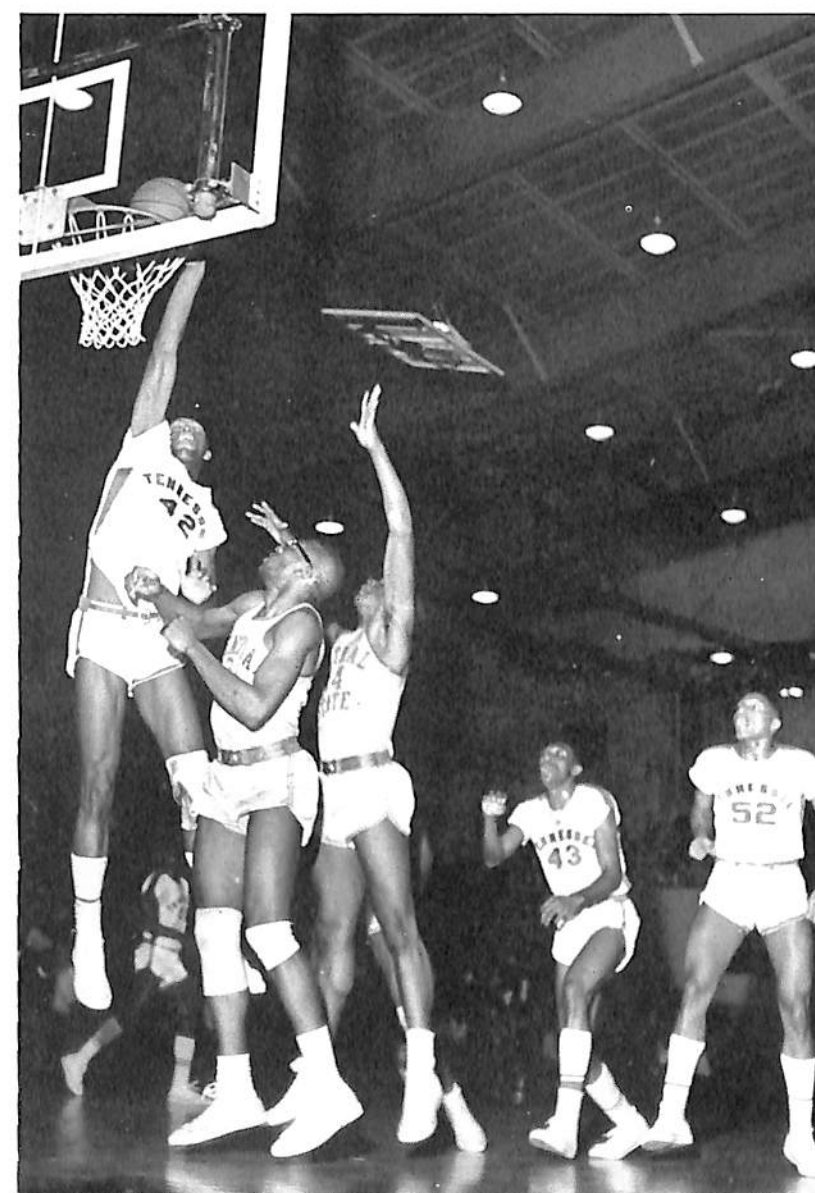

A scrapple for the apple between the Tigers of Tennessee and the Tigers of Lincoln.

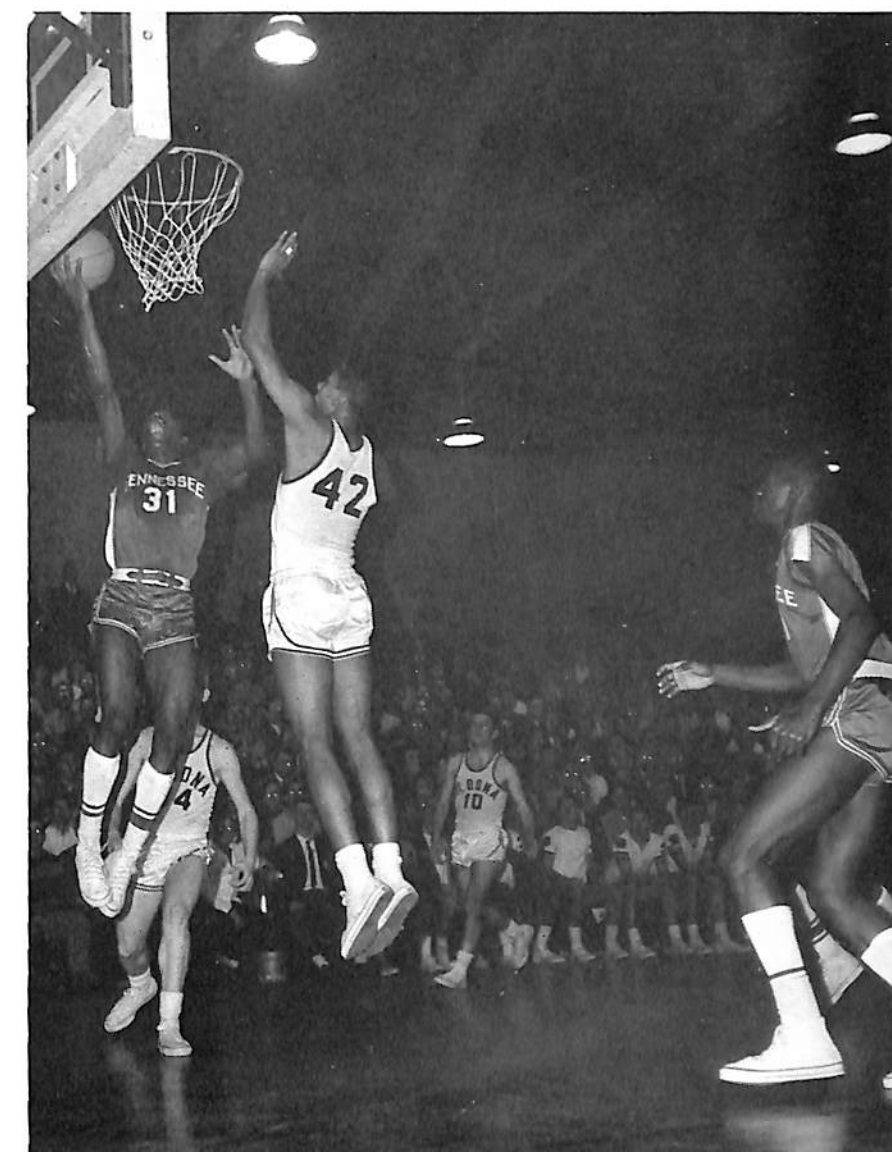

"Beanpole" dunks another one against Central State of Ohio

Tennessee State's Mel "Trick" Davis goes high and shoots long in the game against Kentucky Wesleyan.

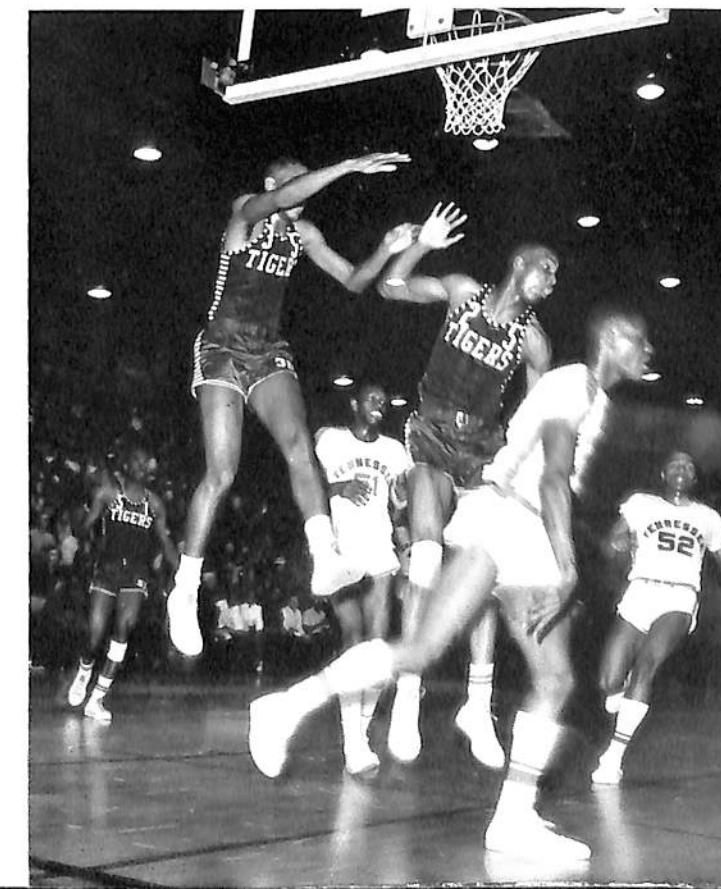

Basketball



HOWARD GREEN
Assistant Basketball Coach

Warley in action against Eastern Illinois



Senior Tigers, Left to Right: Elliot Warley, Rossie Johnson, George Finley, Melvin Davis, Robert Clarke, with Coach Hunter and the Midwest Championship Trophy.



Samuel R. Whitmon, Assistant Basketball Coach

Bob Clark grabs a rebound from Kentucky State.

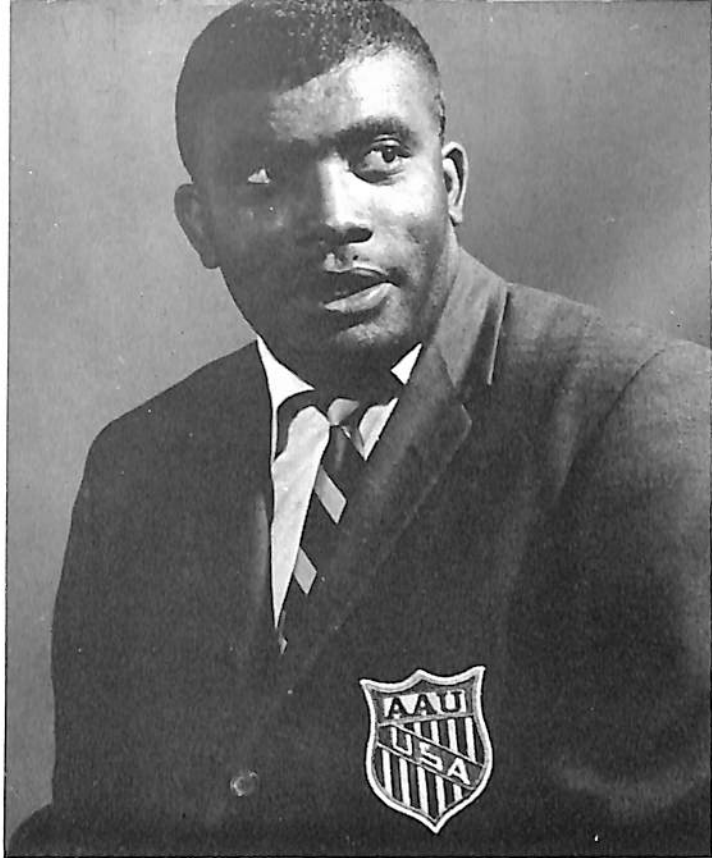
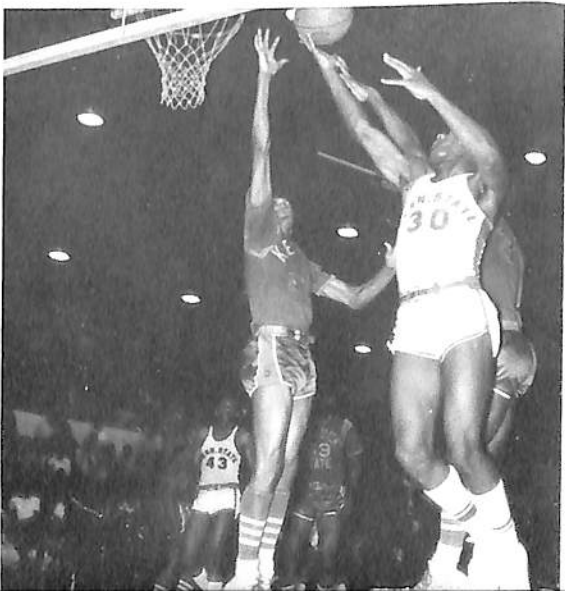

Ed Temple, Tennessee State University and U.S. Olympic Women's Track coach.

Women's Track

The Tennessee State University Tigerbelles—1961 edition





The gang's all here. The entire Tennessee State contingent for the U.S. at the Rome-staged Olympics.



Triple gold medal winner Wilma (Skeeter) Rudolph checks her position before an Olympic event.



Wilma Rudolph on her way to winning a gold medal in the 100 . . .

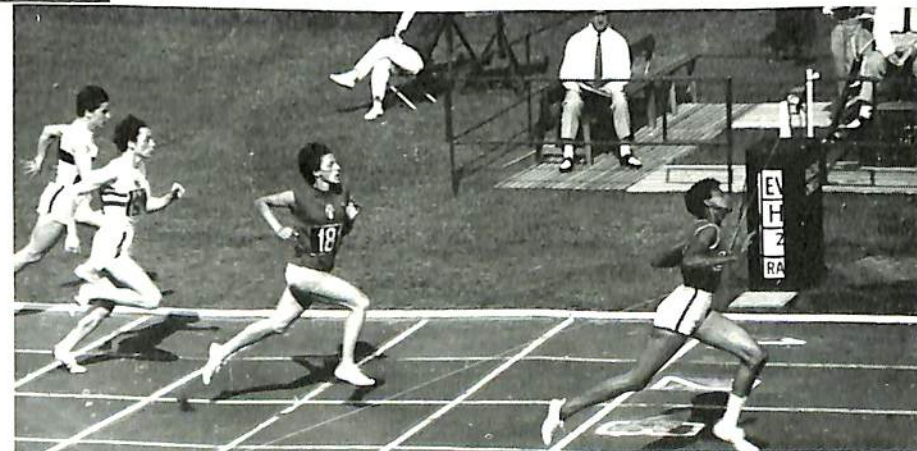

. . . And another in the 200

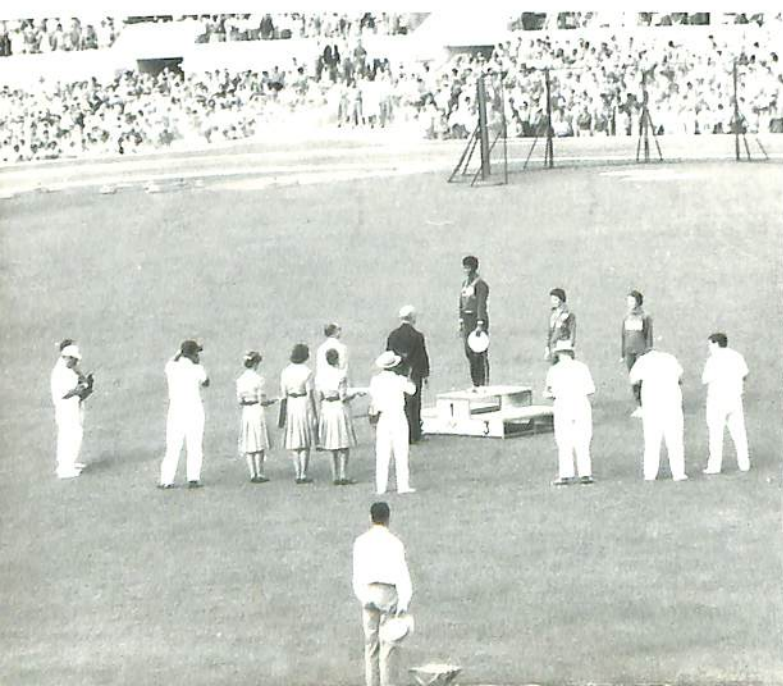

Trice-told tale for Wilma at the Olympics



Queen Wilma and the other Olympic stars received plaudits from the citizens of Detroit . . .

. . . From the citizens of Chicago . . .

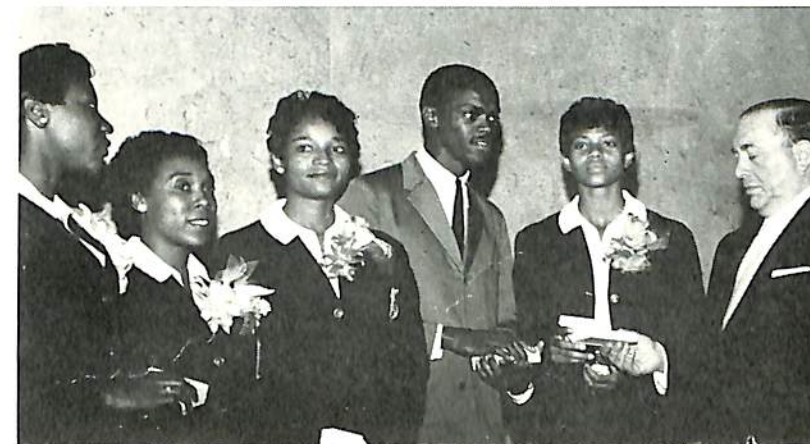

. . . From the citizens of Atlanta . . .



. . . From the citizens of New York . . .

As Thousands Cheered

. . . And from the citizens of Clarksville to name only a few . . .

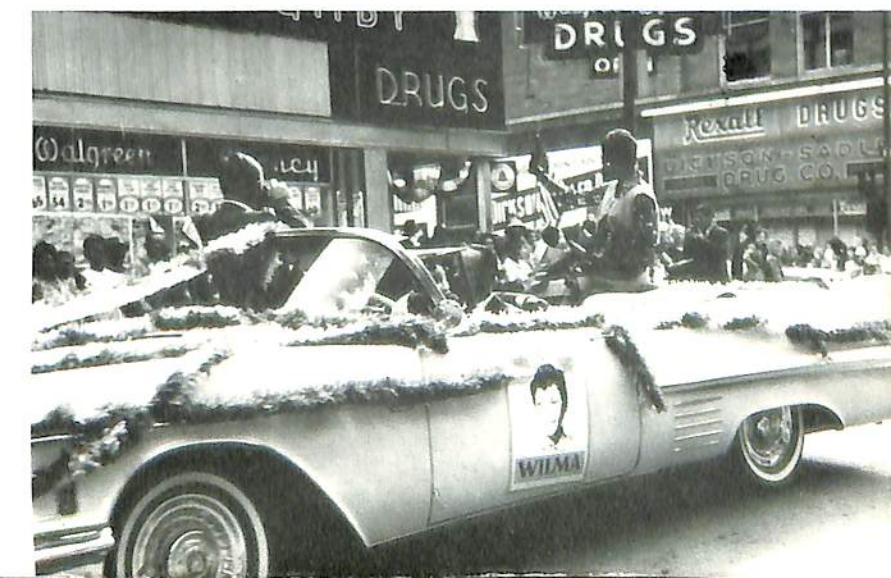

Women's Track

by GEORGE SPRIGGS

Glowing, bright-hued, word pictures have strained typewriter ribbons in trying to give accurate praise to the achievements of Edward S. Temple—coached Tigerbelles since that sun-splashed Olympic afternoon in Rome, Italy.

Four Tigerbelles blazed a new world's record in the four-hundred meter relay climaxing a history-making triple gold medals for Wilma Rudolph and six Olympic gold medals for Tennessee State University.

Since that day the world has been bowled over with the quiet equanimity and continued record shattering performances of Wilma, the Queen of the 1960 Olympics. In five indoor outings from New York to California, Will-'O'-the-Wisp Wilma continued to post new world times in each of her races. Off the indoor boards, banquet star Rudolph dazzled the grapefruit circuit-goers from Philadelphia's Christian Street YMCA to President J. F. Kennedy in the White House.

Runner up for the Sullivan Award, Miss Rudolph captured the Associated Press' Woman Athlete of the Year title, was named Teen-ager of the Year in Sports, one of Ten Outstanding Women of 1960 by MADEMOISELLE magazine and three European publications named her among the Ten Top Women in the World for 1960.



... Wilma momentarily lends the solidity of her back to Metropolitan Opera star Patrice Munsel for an exchange of autographs ...



At it again, Wilma mounts the podium to receive a first-place award at the Mason-Dixon Meet.

... And graciously gives her autograph to clamoring small fry.

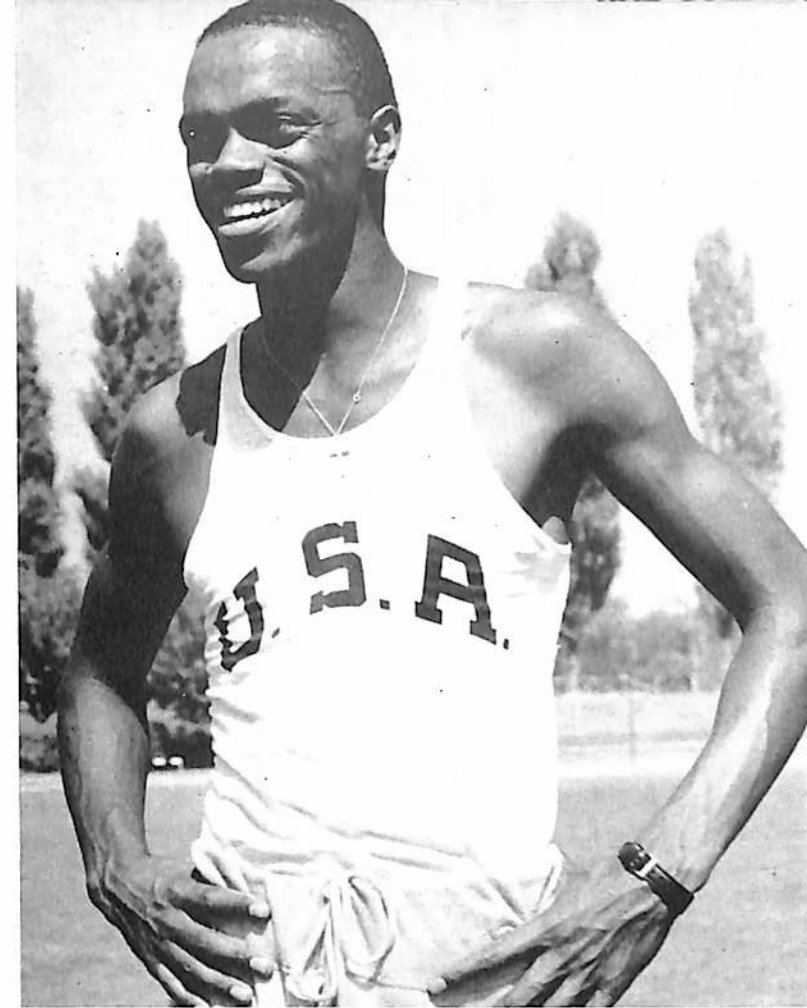

RALPH BOSTON, Man of the Year

Men's Track

By "Chuck" Boddie

The Tennessee State University Men's Track Team won its fourth consecutive Mid-Western Conference in 1960. Sparking the Mid-Western victory was NAIA 100-meter champ John Moon and all-everybody's Ralph Boston in the hurdles, broadjump, and high jump. Along with them were the returning lettermen: sprinters—Roosevelt Smith, Anderson Hill, Edward Bell, John Thomas; half-miler—Rudolph Morgan; miler—Ed Burley; and pole-vaulter George Spriggs. Charles Boddie, Freddie Anderson, and James Prophet, all sprinters, made up the ranks.

But 1960 will long be a year to remember for all of the year's track team members in general and for Ralph Boston and Coach Ray Kemp in particular.

Bio-chemistry major Boston broke the oldest record in the track world just three weeks before the opening of the 17th Olympiad in Rome, Italy, with a 26'11 1/4" leap that erased Jesse Owens' quarter-century broadjump mark. The 1960 Olympic gold medal winner repeated his assault on the record book at the Rome-staged games when he again cracked a Jesse Owens-set Olympic standard with his 26'7 3/4" jump.

And Coach Kemp, after 14 years of successful coaching and finally experiencing the thrill of having "his boy" make good in the Olympics, retired from the track world to devote full time to teaching duties.

Men's Track Team with their new coach, former Tiger thin-clad great Willie Stevens (center, standing).





Ralph Boston was very much a part of this U.S. contingent at the Rome-staged Olympics.



Boston gets his gold medal for a record-breaking leap



With Joseph Daniels, Stone Johnson (200-meter Olympic entrant from Grambling, and W. A. Scott, III, at the 100% Wrong Club awards banquet in Atlanta, Georgia.



... With mom and a congratulatory award in Laurel, Mississippi

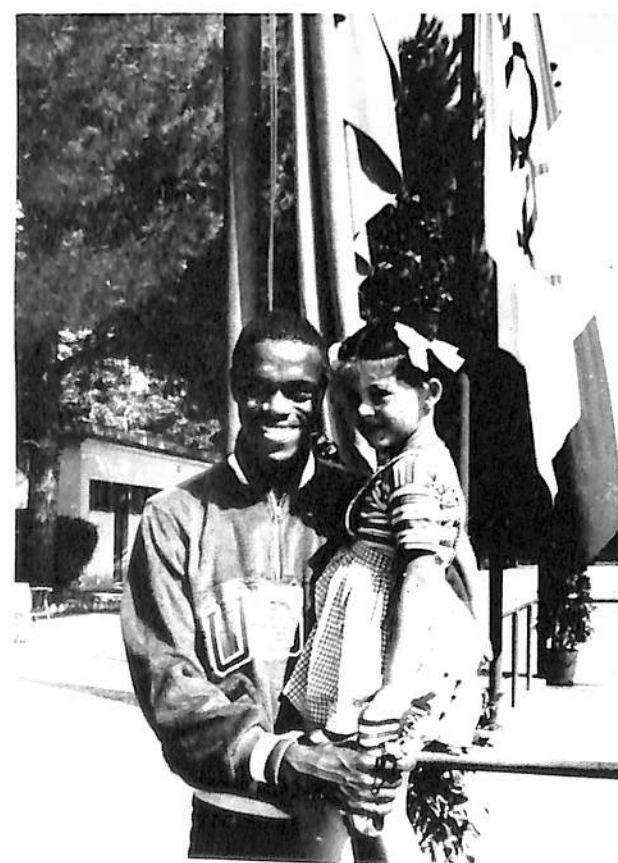

Our hero always has time for kids in any language ...

When in Rome . . .

... And time for his admiring public too



Back in harness as an entrant in the high hurdles at the Mason-Dixon Meet.

Back Home Again . . .

Receiving another first place award at Louisville

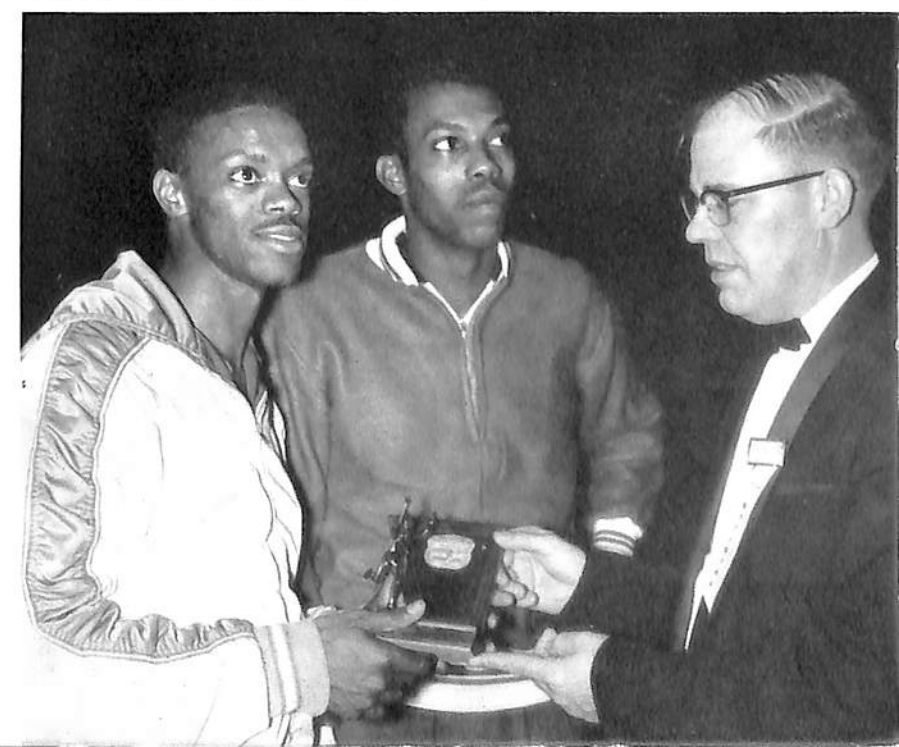

By Robert "Fish" Jenkins

The Tennessee State University Tigersharks ended their 1960-61 season with a 6-1 record with two additional colleges, Hampton Institute of Virginia and Gallaudet of Washington, D.C., added to the list of opponents.

The Tigersharks sank Hampton in Tennessee State's pool 75-19, and in Hampton's pool 66-33, and defeated Gallaudet 58-33. Other colleges fanged by the Tigersharks were: Berea College of Kentucky, 58-37; West Virginia Institute in Tennessee's pool, 78-16; and in West Virginia's pool 67-23. The Tigersharks' lone defeat was at the hands of Muncie, Indiana's Ball State, 58-33.

Coach Thomas H. (Friend) Hughes added six freshmen to his squad: Osborne "Bugsy" Roy, Franklin "Florida Joe" Oliver, Ronnie "Groucho" Webb, Benjamin "Frank" Kersey, Jesse "Pig" Dansby, and Raymond "Sharkhead" Pierson, with upperclassmen James "Hi Fi" Bass, Cecil "Santa" Glenn, Leroy "Billy" Brown, Roland "Chat" Chatman, William "Bo" Vaughn, George "Dick" Haslerig, Cornelius Shelby and Robert "Fish" Jenkins completing the roster.

Co-Captain Clyde James, who set a new record in every meet during the season, was Tennessee's N.A.I.A. representative in March. Captain of the team is Meldon "Waco" Woods. John Maxwell is the team manager.



THOMAS H. "FRIEND" HUGHES
Swimming Coach

Swimming

Left to Right, First Row: Captain Meldon Woods, Co-Captain Clyde James, Ronnie Webb, Jesse Dansby, Osborne Roy, Cornelius Shelby, Frank Oliver, James Bass and Roland Chatman. Second Row: Cecil Glenn, William Vaughn, Raymond Pierson, Robert Jenkins, George Haslerig, Leroy Brown, Frank Kersey, John Maxwell and Coach Thomas H. Hughes.



Captain Meldon Woods, making the last turn for the 440-yard free-style



Vaughn, another Tigershark, brings home a hard-earned first



Robert Jenkins, just finishing the 200-yard butterfly which he won. Team-mate Leroy Brown greets him.

Freshman Tigershark Osborne Roy changing strokes in the middle of the 200-yard individual medley.





Tennessee State University Baseball Team

Baseball

By Marcellus D. Slater

Coach Ray Whitmon engineered Tennessee State's diamond men through the 1960 baseball season with an impressive 10-4 win-loss record.

At yearbook press time it was apparent that although Tiger baseballers had lost approximately eight key men through

graduation and other reasons, Coach Whitmon was optimistic for the 1961 season. This despite the fact that the full 1961 schedule loomed ahead for him and the Tigers without being able to count on the services of star pitcher Andy Earthman and the numbers one and two hitters for 1960, Arthur Smith and Ludie Wallace.

BASEBALL COACH RAYMOND WHITMON



BASEBALL SCHEDULE

March 30	Taylor College	at Nashville
March 31	Taylor College	at Nashville
April 1	Quincy College	at Nashville
April 3	Quincy College	at Nashville
April 7	Central State College . . .	at Nashville
April 8	Central State College . . .	at Nashville
April 14	Morris Brown College	at Atlanta, Ga.
April 15	Morehouse College	at Atlanta, Ga.
April 21	Kentucky State College	at Frankfurt, Ky.
April 22	Kentucky State College	at Frankfurt, Ky.
May 5	Kentucky State College . . .	at Nashville
May 6	Kentucky State College . . .	at Nashville
May 13	Morris Brown College . . .	at Nashville
	(double-header)	
May 5	Morehouse College	at Nashville



Umpire Teddy Acklin hauls up in time to call Frank Terrell safe in a slide back to first.

And a healthy rhubarb gives the Tigers a moment for relaxa-



Frank Terrell at his post behind the plate

The "big bat" of left-fielder Ludie Wallace roars again in a game against Ft. Campbell of Kentucky.





Organizations

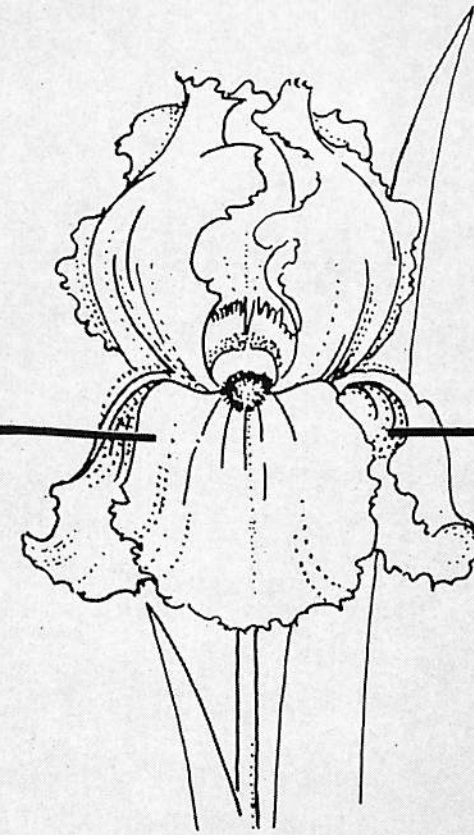

Jersey Cattle on the Oman Farm, Franklin Road near Nashville, Tennessee





Organizations

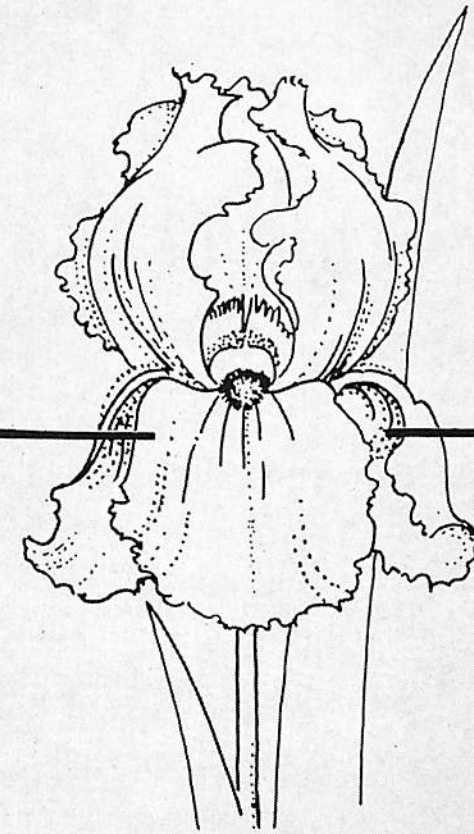

➔
Jersey Cattle on the Oman Farm, Franklin Road near Nashville, Tennessee



Alpha Kappa Alpha



Sorority Officers, Left to Right: Antoinette G. Sprott, Basileus; Barbara J. Wilkins, Grammateus; Faye D. Gardner, Tamiochus; Gloria J. Williams, Anti-Basileus.

ALPHA PSI CHAPTER

OFFICERS

ANTOINETTE G. SPROTT	Basileus
GLORIA WILLIAMS	Anti-Basileus
BARBARA WILKINS	Grammateus
MARY CLARK	Anti-Grammateus
FAYE D. GARDNER	Tamiochus
ALVA STARLING	Epistoleus
SYLVIA HAMILTON	Sentinel
JEANELLE LAWSON	Hodegus
GLORIA WILLIAMS	Dean of Pledgees
DORIA REYNOLDS	Assistant Dean of Pledgees
YVONNE ROBERTS	Parliamentarian
DORETHA STIRGUS	Chaplain
GLORIA MOSLEY	Song Leader
YVONNE ROBERTS	Representative to Inter-Fraternity Council
BARBARA JONES	Representative to Inter-Fraternity Council
MODESTINE YOUNG	Advisor

A K A



First Row: Flossie Baker, Juliette Brooks, Lucille Carter, Patsy Campbell, Natalie Craft, Mary Clark, Camille Coleman.

Second Row: Jo Ann Comer, Ivel Craddock, Ophelia Cotton, Caroie Crusoe, Maxine Cunningham, Bertha Daniels, Gloria Demire.

Third Row: Gwendolyn Etherly, Mary Ellen Forrester, Faye D. Gardner, Lois Garmon, Rubytine Gates, Sandra Gaines, Juanita Greer.

Fourth Row: Patricia Gannaway, Lillian B. Green, Henri Hall, Aaronetta Hamilton, Sylvia Hamilton, Sylvia Jamison, Barbara P. Jones.

Fifth Row: Odessa Jones, Jeanell Lawson, Thelma Lemons, Anna McCrary, Anita Merritt, Gloria Mosley, Barbara Osborne.

Sixth Row: Maxine Pride, Annie Doris Reynold, Ernestine Reeves, Lwenda Roberts, Yvonne Roberts, Henry Sims, Barbara Smith.

Seventh Row: Alva Starling, Doretha Sturgis, Jo Ann Sampson, Lavonia Summerise, Mary Spencer, Antoinette Sprott, Alice Valentine.

Eighth Row: Eleanor Walker, Doris White, Forest Faye Williams, Gloria J. Williams, Virginia L. Williams, Barbara Wilkins, Brenda Yeager.

Alpha Phi Alpha



Fraternity Officers, Left to Right: Walter J. Tardy, President; Fred McCuiston, Dean of Pledges; George Brown, Treasurer; Melvin Newman, Secretary.

BETA OMICRON CHAPTER

OFFICERS

- WALTER TARDY President
- JAMES DAVIS Vice-President
- ROBERT L. JAMISON Program Director
- MELVIN NEWMAN Recording Secretary
- MORRON C. SMITH Corresponding Secretary
- GEORGE BROWN Treasurer
- ERNEST E. MORGAN Chaplain
- DAVID L. EVANS Social Director
- LYTLE ALLENS Athletic Director
- FRED McCUISTON Dean of Pledges
- LONNIE REID Co-Dean of Pledges
- JOE BOYER Musician
- ROOSEVELT HILL Musician
- GUS MORRISON Parliamentarian
- ARCHIE PONDER Sergeant at Arms
- HARVEY BRINSON Associate Editor of *The Sphinx*
- JOHN MOORE Public Releations



First Row: Charles Abercrombie, John Aldridge, Eddie L. Bennis, Carl Benson, William N. Boglin.

Second Row: Harvey Brinson, George Brown, Jr., Joseph A. Cameron, James Campbelle, Paul Bruce Coman.

Third Row: Steven Dailey, James H. Davis, Alfred Drake, James R. Ealey, Robert Elliott.

Fourth Row: Maurice R. Edwards, Joseph M. Falkner, Hiwatha Fountain, Wilburn Fouche, Robert Gibson.

Fifth Row: Harold E. Jackson, Charles Johnson, Robert Kelley, William T. Lampkin, Cornell D. Lane.

Sixth Row: Frederick D. McCuiston, Ernest Morgan, Ernest B. Newsom, Melvyn A. Newman, Joe S. Osborne.

Seventh Row: Ronnie C. Peoples, Alvin Pellard, Fred R. Pruitt, John W. Rodgers, Charles Stallworth.

Eighth Row: Daniel Williams, Joe A. Young.

Delta Sigma Theta



Sorority Officers, Left to Right: Carrie Nelson, Secretary; Liana Lenoir, President; Theresa Smith, Vice-President; Ruby Price, Treasurer.

ALPHA PHI CHAPTER

OFFICERS

LLANA LENOIR	President
THERESA SMITH	Vice-President and Dean of Pledges
CARRIE NELSON	Secretary
JUANITA STEWART	Financial Secretary
MILDRED PICKETT	Corresponding Secretary
RUBY PRICE	Treasurer
JACQUELINE COOPER	Chaplain
DORIS LEE	Song Director
DOROTHY MINDINGALL	Parliamentarian
PEARLIE GARNER	Sergeant at Arms
CHARLENE FOLSOM	Journalist
MILDRED PATTON	Custodian
MISS CAMILLE ROBINSON	Advisor
MRS. BERNICE ADKINS	Advisor
MRS. ERMA DOZIER	Advisor
MRS. RUTH POWELL	Advisor

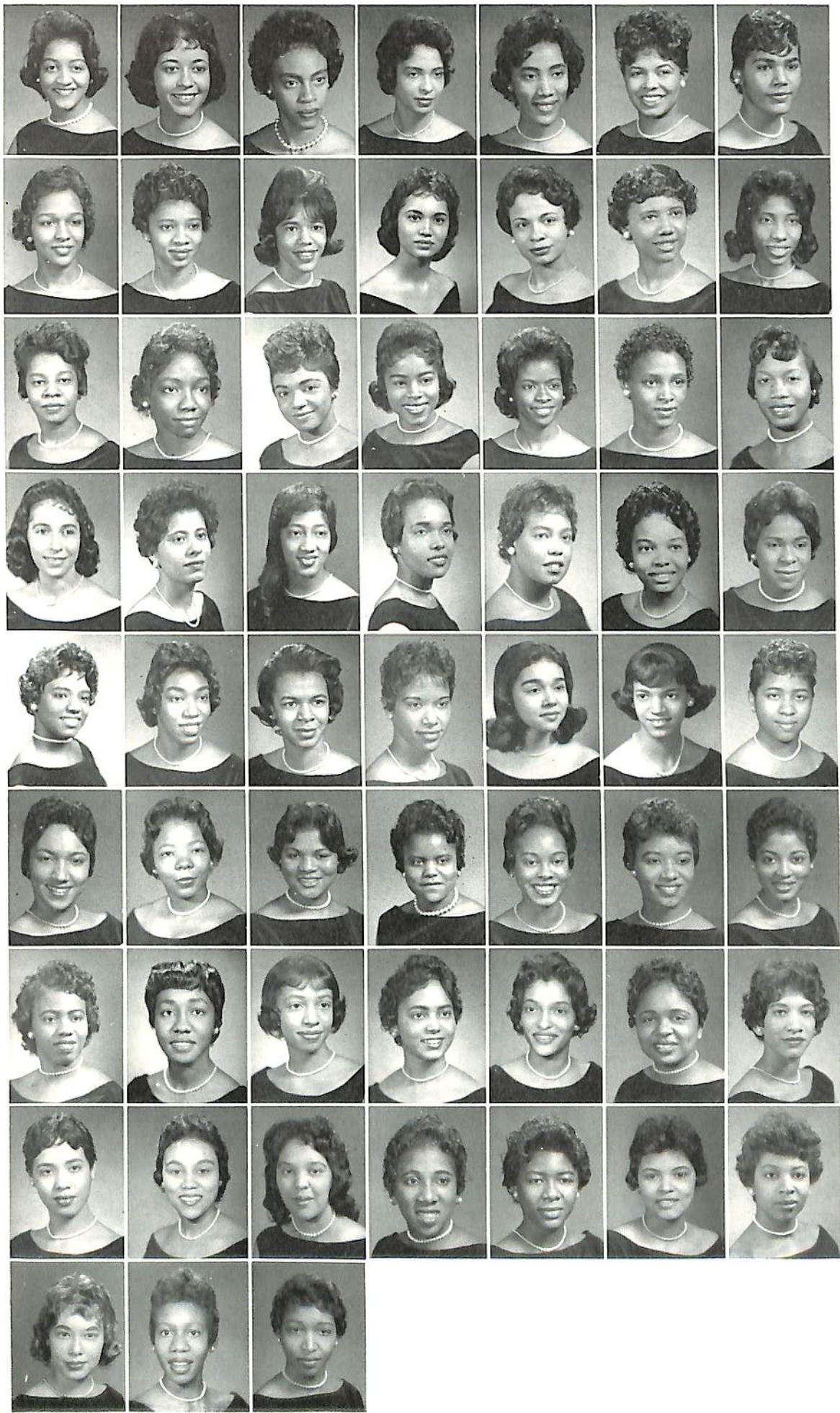

First Row: Majorie Abston, Barbara Bailey, Delores Baxter, Patsy Bradford, Patricia Bramlette, Delores Bishop, Sandra Childress.

Second Row: Henri Etta Clark, Ann Connor, Jacqueline Cooper, Ann Craighead, Barbara J. Curry, Elaine C. Fain, Joan Folsom.

Third Row: Gladys L. Gardenhire, Ann Greer, Sarah L. Hamler, Margo J. Harland, San Jeanetta Harris, Earline Harrison, Jewelene Hawkins.

Fourth Row: Mary Jane Hawthorne, Jeanette Hicks, Joyce Kilgore, Jacqueline King, Minnie King, Barbara Lamb, Doris Lee.

Fifth Row: Lana Lenoir, Elizabeth Lewis, Gwendolyn Lutie, Annie Lynch, Barbara H. Mathis, Querida McLendon, Norma Jean Moody.

Sixth Row: Jeneene Moore, Dorothy Mindingall, Margaret Montgomery, Marjorie Myles, Carrie Nelson, Hazel Ogilvie, Billie Patterson.

Seventh Row: Mildred Prickett, Bobbie Poole, Margaret A. Porter, Ruby M. Price, Gwendolyn Reeves, Walbrey Roberts, Theresa Joyce Smith.

Eighth Row: Jeanette L. Stewart, Juanita Stewart, Harriette Taylor, Jo Anna Thornton, Eleanor Turner, Jacquelyn Tyler, Anita L. Weston.

Ninth Row: Barbara Williams, Leota Williams, Verna Wysinger.

Kappa Alpha Psi



Fraternity Officers, Left to Right: Edward Graves, Keeper of Records; Marion Young, Keeper of Exchequer; Adam Simpson, Polemarch; Vernon Beard, Vice-President.

ALPHA THETA CHAPTER

OFFICERS

- ADAM SIMPSON Polemarch
- VERNON L. BEARD Vice-Polemarch
- EDWARD L. GRAVES Keeper of Records
- MARION A. YOUNG Keeper of Exchequer
- GEORGE BALTHAZAR Strategus
- ROBERT CLARK Historian
- CHARLES FERGUSON Dean of Pledges
- ALPHONZO WOODARD Assistant Dean of Pledges
- JOHN CANTRELL Chaplain
- JAMES A. CATO Music Director
- JAMES GARRETT Corresponding Secretary
- JAMES CLAYBORNE Journalist
- OSCAR JOBE Parliamentarian
- HENRY H. HYMES Advisor

K A Ψ



First Row: Frank Ballard, George N. Balthazar, James Bass, Vernon Lee Beard.

Second Row: John Cantrell, Robert Clark, George Edwards, Charles Ferguson.

Third Row: Henry Hall, James Jaquet, Ernest Harris, Edris Holmes.

Fourth Row: William Jackson, James Jones, William Kean, Walker A. Mathews.

Fifth Row: Eddie Meadows, Ronnie Payne, Robert Reed, Theodore Rodgers.

Sixth Row: Allen Seals, Joe Eddie Seibert, Adam Simpson, Robert Truck Smith.

Seventh Row: Don Tate, James Wilder, Emery Williams, Alphonso Woodard.

Omega Psi Phi



Fraternity Officers, Left to Right: Wilfred Walker, Vice-Basileus; Philmore Graham, Basileus; Nathaniel Cobb, Keeper of Finance; Edward Lott, Secretary.

RHO PSI CHAPTER

OFFICERS

PHILMORE GRAHAM	Basileus
WILFRED WALKER	1st Vice-Basileus
CURTIS ARMSTRONG	2nd Vice-Basileus
NATHANIEL COBB	Keeper of Finance
MAURICE SANDERS	Assistant Keeper of Finance
EDWARD LOTT	Keeper of Records and Seal
CARL FARRELL	Assistant Keeper of Records and Seal
ALVIN WINTON	Assistant Keeper of Records and Seal
WILLIAM RHODES	Dean of Pledges
HENRY MINGO	Assistant Dean of Pledges
CURTIS DILWORTH	Assistant Dean of Pledges
ROSSIE THOMPSON	Director of Music
EDDIE BELL	Director of Athletics
WILLIE G. OWENS	Chaplain
DAVID SAUNDERS	Keeper of Peace
CARL HINES	Chapter Editor
LARRY HACKNEY	Program Chairman
EDWARD JOHNSON	Director of Social Activities
TONY JACKSON	Parliamentarian
WILLIE LEE	Coordinator of Pledges' Activities
LUKE PERRY	Assistant Director of Music
ARTHUR FRANKLIN	Advisor

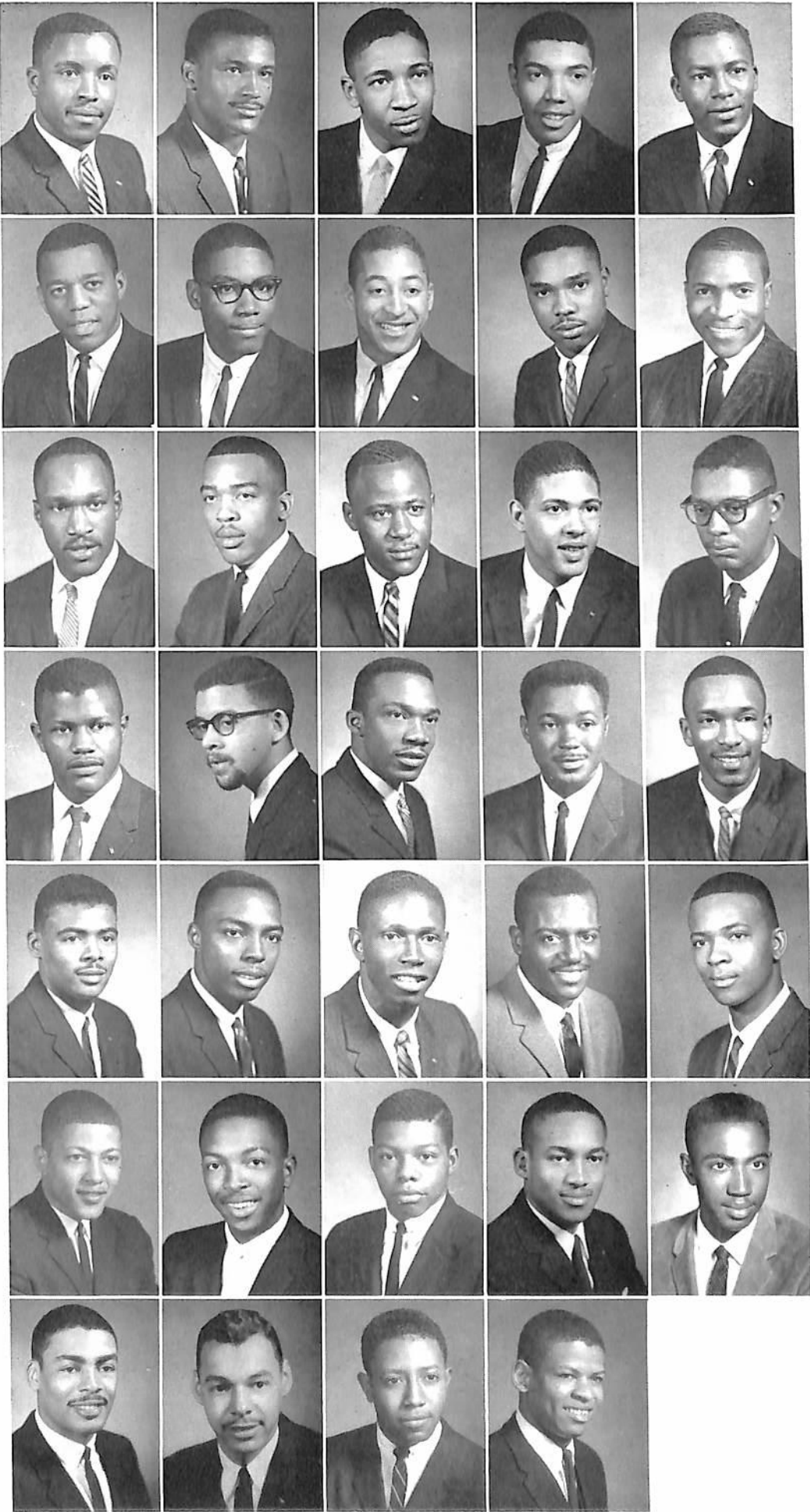

First Row: David M. Alexander, Curtis Armstronage, Joe T. Bridgemon, John Churchwell, Nathaniel E. Cobb.

Second Row: Edmund Collier, Harold Easley, Carl Farrell, Melvin S. Ford, Jimmy Garland.

Third Row: Philmore Graham, Larry H. Hackney, Anthony Hall, John C. Hatcher, Rafael Hernandez, Jr.

Fourth Row: Joe W. Hester, Carl W. Hines, Harold Houston, Joe L. Kennedy, Bertram A. Lee.

Fifth Row: Willie Lee, Jr., Edward Lott, Stan Payne, Luke Perry, William H. Rhodes.

Sixth Row: James Frank Robinson, Wilfred Walker, William M. Suggs, Arthur James Webb, Leonard Wellington, Ralph White.

Seventh Row: James Wiggs, II, Ardie Williams, Carl Williams.

Phi Beta Sigma



Fraternity Officers, Left to Right: Freddie L. Jeffries, Treasurer; Moses Gunn, Secretary; James Bogan, President; Lester Gene McKinnie, Vice-President.

ZETA ALPHA CHAPTER

OFFICERS

JAMES BOGAN	President
LESTER G. McKINNIE	Vice-President
MOSES GUNN	Recording Secretary
HERBERT BYARS	Financial Secretary
FREDDIE JEFFRIES	Treasurer
LAFAYETTE McKINNIE	Parliamentarian
THOMAS SCOTT	Dean of Pledges
LESTER G. McKINNIE	Chairman of Social Activities
MONROE HUSSEY	Representative to the Interfraternity
LAFAYETTE McKINNIE	Representative to the Interfraternity
MINGO SCOTT	Advisor
CORNILEUS JONES	Advisor

Φ B Σ



First Row: James Bogan, Herbert Byars, Jr., Jesse Floyd, Moses L. Gunn.

Second Row: Freddie L. Jeffries, Howard Locke, Quinton D. Massey, Lafayette McKinnie.

Third Row: Lester G. McKinnie, Willis McKenzie, Alexander Miles, Jesse J. Nance, Jr.

Fourth Row: Albert Pratt, James Edward Robinson, Thomas A. Scott, Fred Thomas.

Zeta Phi Beta



Sorority Officers, Left to Right: Katherine Harris, Vice-President; Grace Hogg, Secretary; Aline Hughes, President; Rosezella Jones, Treasurer.

ZΦB

Zeta Phi Beta Sorority had its beginning at Howard University, January 16, 1920.

The objectives: Finer Womanhood, Program of Sisterly love, and Scholarship. These objectives have brought together women from all parts of the United States and some parts of Africa, who have similar taste and aspiration for high attainment.



First Row: Katherine Harris, Grace Hogg. Second Row: Ella Prather, Rosezella Jones.

Sigma Gamma Rho

First Row: Phyllis Black, Annie P. Carter. Second Row: Sophia Coger. Third Row: Clara Robinson.

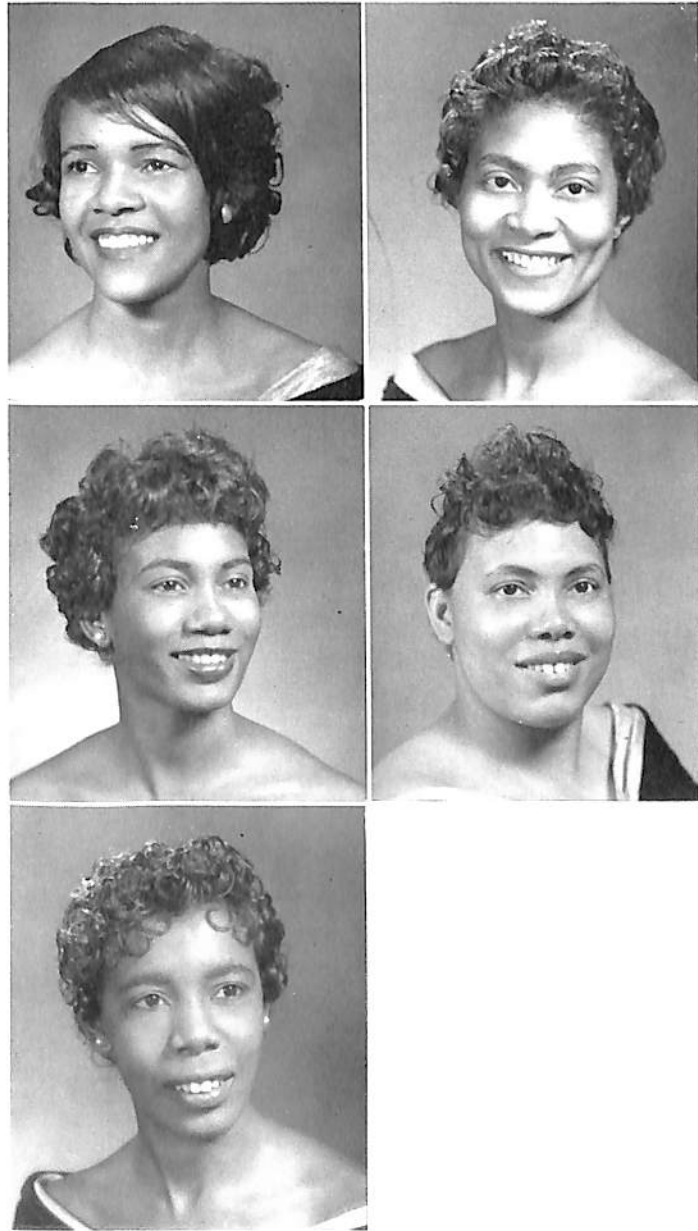

Sigma Gamma Rho Sorority was organized November 12, 1922, in Indianapolis, Indiana, by Mary Lou Allison Garden. The Sorority was incorporated as a National Collegiate Sorority, November 30, 1932. The First Chapter, Alpha Beta, had its chapter at Butler University, Indianapolis, Indiana. The first call for a National Boule was sent out by Soror Allison to be held at Indianapolis, December 22nd to 29th, 1952. Since that time, many Boules have been held.

The first Southern Regional Conference was held in May, 1938, on the Tennessee State Campus, Nashville, Tennessee. Slowly but surely Sigma Gamma Rho has grown, and we are proud to boast of the fact that we are the youngest National Collegiate Sorority.

The National Project of the sorority, "The Sigma Teen-Town," was created to aid Negro Youth and to aid in the prevention of delinquency.

ΣΓΡ

Student Christian Association



OFFICERS

JAMES TURNIPSEED President
 MARY CLARK Vice-President
 LOUISE DICKSON Secretary-Treasurer
 DR. WILLIAM J. SIMMONS Advisor
 CORNELIUS ASKEW Treasurer
 DR. CALVIN ATCHISON Advisor

Newman Club



OFFICERS

ANTOINETTE G. SPROTT President
 ANN C. CRAIGHEAD Vice-President
 HERMAN REESE Secretary
 ROY HOLYFIELD Treasurer
 MRS. A. D. JONES Advisor

OFFICERS

JAMES BOGAN President
 PHILMORE GRAHAM Vice-President
 BARBARA LAMB Secretary
 MRS. A. G. SASSER Advisor



Inter-Fraternity Council

OFFICERS

WALTER TRADY President
 LOUISE DICKSON Vice-President
 MARY CLARK Secretary
 RONNIE PAYNE Treasurer
 DR. W. J. SIMMONS Advisor



Inter-Faith Council

Clericus



OFFICERS

WILLIE G. OWENS President
 HAWATHA FOUNTAIN Vice-President
 FRANKLIN WALLER Secretary-
 Treasurer
 DR. W. J. SIMMONS Advisor

Methodist Student Movement



OFFICERS

CAROLYN PINSON President
 PHYLLIS MOORE Vice-President
 CORNELIUS REESE Secretary
 BERTIE PATTERSON Treasurer
 RUTH McDOWELL Advisor
 REV. CHARLES WILLIAMS Advisor

OFFICERS

ROSTAM RAHNEMA President
 ALEXINA TAYLOR Vice-President
 ALGER BOSWELL, JR. Secretary-
 Treasurer
 MISS FRANCES THOMPSON Advisor
 DR. SARAH PEREIRA Advisor



The Baha'i Club

OFFICERS

HELEN HAMPTON President
 ALICE VALENTINE Vice-President
 MARY CLARK Secretary
 EDWARD LOTT Treasurer
 MRS. IRENE G. TURNER Advisor



Baptist Student Union

Pi Delta Phi



OFFICERS

BARBARA MATHIS President
 ALHONSO CARTWRIGHT Vice-President
 GLORIA WILLIAMS Secretary-Treasurer
 MRS. MARY E. JOHNSON Advisor

Theta Alpha Phi



OFFICERS

JOAN BELL PRYOR President
 DEVEREAUX BRADY Vice-President
 MADELYN HOUSTON Secretary
 HIRAM GORDON Treasurer
 DR. THOMAS E. POAG Advisor

OFFICERS

ALLEN SEALS President
 MARILYN EDWARDS Vice-President
 ELAINE FAIN Secretary
 MAURICE SAUNDERS Treasurer
 DR. HORACE C. SAVAGE Advisor



Sigma Rho Sigma

OFFICERS

BARBARA J. WILKINS President
 MILDRED PICKETT Vice-President
 ANITA MERRITT Recording Secretary
 JUANITA STEWART Corresponding Secretary
 CLIFFORD HURSTON Treasurer
 CAMILLE ROBINSON Advisor



Pi Omega Pi

Science Education Club



OFFICERS

CLARENCE WAKEFIELD . . . President
CARL HINES Vice-President
VERA VANCE Secretary-Treasurer
DR. WILLIAM N. JACKSON . . Advisor

Biology Club



OFFICERS

THEODORE STEPHENS President
ROBERT GRANT Vice-President
BERTHA RICHMOND Secretary
JOHN ALSUP Treasurer
MRS. GLADYS B. ADAMS . . . Advisor
DR. GEORGE HULL Advisor

OFFICERS

ROBERT HOWARD McLEAN . President
JAMES BODDIE Vice-President
ANN CAROL CRAIGHEAD . . Secretary-Treasurer
DR. ALMA TAYLOR WATKINS . Advisor



Sigma Delta Pi

OFFICERS

WILLIAM LAMPKINS Chairman
EDWARD DIXON Chairman-Elect
WILMA D. SCRUGGS Secretary-Treasurer
CECILLE TOMLIN Assistant Secretary-Treasurer
MRS. RUBY P. TORREY Advisor



American Chemical Society

New Farmers of America



OFFICERS
CURTISS BRUMMER President
THOMAS TAYLOR Vice-President
JAMES FUTRELL Secretary
ANDREW WINSTON Treasurer
DR. DAVID HAMILTON Advisor

T. S. U. Players' Guild



OFFICERS
ROBERT STEVENSON President
ALGER BOSWELL, JR. Vice-President
LONIA STRONG Secretary
VERONICA CUSHON Treasurer
DR. THOMAS E. POAG Advisor

OFFICERS
THOMAS SNEED President
TERRY BYNUM Vice-President
CURTIS BRUMMER Secretary-Treasurer
DR. FRED WESTBROOKS Advisor



American Society of Agronomy

OFFICERS
YVONNE A. ROBERTS President
MAURICE SAUNDERS Vice-President
ADELAIDE CYRUS Secretary
ALLEN SEALS Treasurer
BERNARD CHADWICK Advisor



Social Science Club

New Farmers of America



OFFICERS
CURTISS BRUMMER President
THOMAS TAYLOR Vice-President
JAMES FUTRELL Secretary
ANDREW WINSTON Treasurer
DR. DAVID HAMILTON Advisor

T. S. U. Players' Guild



OFFICERS
ROBERT STEVENSON President
ALGER BOSWELL, JR. Vice-President
LONIA STRONG Secretary
VERONICA CUSHON Treasurer
DR. THOMAS E. POAG Advisor

OFFICERS
THOMAS SNEED President
TERRY BYNUM Vice-President
CURTIS BRUMMER Secretary-Treasurer
DR. FRED WESTBROOKS Advisor



American Society of Agronomy

OFFICERS
YVONNE A. ROBERTS President
MAURICE SAUNDERS Vice-President
ADELAIDE CYRUS Secretary
ALLEN SEALS Treasurer
BERNARD CHADWICK Advisor



Social Science Club

Psychology Club



OFFICERS

LEV WILLIAMS President
 BILLY DeBERRY Vice-President
 GLORIA MOSLEY Secretary
 CAROLE GUESS Treasurer
 DR. EUGENE L. RUNYON Advisor

Future Business Leaders of America



OFFICERS

HERBERT BYARS President
 DON MOBLEY Vice-President
 EDNA E. BOND Secretary
 JAMES ODUM Treasurer
 E. J. CARPENTER Advisor

OFFICERS

HARVEY BRINSON President
 LUCILLE CARTER Vice-President
 WILLETTE KIMBROUGH Secretary
 GWENDOLYN WALLER Treasurer
 LAURA AVERITTE Advisor



Literary Guild

OFFICERS

MARTHA NELL ENOCHS President
 GRACIE MORTON Vice-President
 CLOTEE McGEE Secretary
 MARY WHARTON Treasurer
 MRS. MARY H. GREER Advisor



Home Economics Club

Association for Childhood Education, International



OFFICERS
 FAYE D. GARDNER President
 MARY E. FORRESTER Vice-President
 THELMA STEPHENS Secretary
 FELIX WADE Treasurer
 T. B. PEACOCK Advisor

Mathematics Club



OFFICERS
 RICHARD B. THOMPSON, JR. President
 MARY E. SPENCER Vice-President
 ALVA J. JAMISON Secretary
 ANNIE RUTH BLACK Treasurer
 DR. CALVIN E. KING Advisor

OFFICERS

BARBARA BATES President
 HARVEY BRINSON Vice-President
 BETTYE CASH Secretary
 CAROLE CRUSOE Treasurer
 DR. S. N. SHANNON Advisor
 MRS. ARTHUR YNE WELCH Advisor
 MRS. ROBERTA P. WRIGHT Advisor



TSU Student N. E. A.

OFFICERS

VERNON LEE BEARD President
 JOE BOYER Vice-President
 JULIETTE CAROLYN BROOKS Secretary
 JO CAROLE DOTSON Treasurer
 DR. W. O. SMITH Advisor
 MRS. W. TAYLOR Advisor



Music Educators' National Conference

Los Buenos Vecinos



OFFICERS

PORTER L. HOLBERT President
ALINE CARTER Vice-President
AARONETTA HAMILTON Secretary
WANDA KELLY Treasurer
DR. ALMA T. WATKINS Advisor
DR. SARAH M. PEREIRA Advisor

Hepermots



OFFICERS

JAMES COLLIER President
THEOTIS MACKLIN Vice-President
JUANITA ATKINSON Secretary
CLYDE JAMES Treasurer
WILL ANNE DAVENPORT Advisor

OFFICERS

WENDELL W. GUNN President
ALLINE CARTER Vice-President
MARY J. RADCLIFF Secretary
RENE McCAINE Treasurer
MRS. MARY E. JOHNSON Advisor
DR. VIRGINIA S. NYABONGO Advisor



Les Amis de la France

OFFICERS

MYRA CHANDLER President
EVELYN WASHINGTON Co-Chairman
DORIS FORD Secretary
DOROTHY COLLIER Treasurer
PEGGY M. WILLIAMS Advisor



Women's Intramural Board

Institute of Radio Engineers



OFFICERS

WILLIE T. DAVIS Chairman
FRANK A. CANSLER . . . Vice-Chairman
BERTRAM LEE Secretary
TIMOTHY SHACKELFORD . . . Treasurer
FRED W. BRIGHT . . . IRE Representative

T. S. U. Rifle Team



CHARLES BODDIE
WINSTON CRAIG
SPRAGUE FLEMMING
CHARLES HEMPHILL
JAMES W. LEMMON
JAMES L. HOLLOWAY
WILLIAM L. METZ
EDWARD E. MOON
MAX C. ROSS
OBIE TENTMAN

ADVISORS

CAPT. ALBERT J. PRICE
T/SGT. JAMES A. LAWRENCE
A/IC FLOYD H. STALLINS

OFFICERS

JOSEPH A. BRYANT President
GLENN BALL Vice-President
YOLANDE BRYANT Secretary
RALPH CHURCHWELL Treasurer
CECIL M. RYAN Advisor



T. S. U. Aerotigers Flying Club

DRILL TEAM

ADOLPH BOSTON
CECIL BROWNLEE
WILMER COOKSEY
HENRY JONES
NELSON KENT
ROBERT LYONS
JAMES McCARVER
ARCHIE NIMMER
EARL RIPPKE
JOHN ROBERTSON
ROBERT RUCKER
TOMMY SEATON
ROOSEVELT SIMS
JOHN SMITH
GORDIE TAYLOR
OTIS TOLBERT
WILLIAM WADE
NOAH WALKER
GEORGE WELLS
WILLIAM WILKS
DOUGLAS WILLIAMS

ADVISORS

CAPT. ISAAC T. GILLAM
S/SGT. HOWARD F. MANLY



T. S. U. Tiger Jets

Arnold Air Society



OFFICERS
 WILFRED WALKER President
 RICHARD SINKFIELD . . . Vice-President
 ISSAC BERRY Secretary
 CURTIS ARMSTRONGE Treasurer
 CAPTAIN ARTHUR FOX Advisor

T. S. U. Bridge Club



OFFICERS
 GENE L. ROBINSON President
 JAMES GREGORY Vice-President
 ANN COLLINS Secretary
 MORRIS TIPTON Treasurer
 ARTHUR FRANKLIN Advisor
 DORIS SYLER Advisor

OFFICERS

EDWARD E. MOON President
 EDDIE L. BENNS Secretary
 ALFRED A. SMITH Treasurer
 MAJOR JAMES M. CONLEY Advisor



Air Force R. O. T. C. Society

OFFICERS

FARHANG RAHNAMA President
 PAUL ODEH Vice-President
 ARTHUR MEADOWS Secretary-Treasurer
 DR. ALMA T. WATKINS Advisor
 DR. SARAH M. PEREIRA Advisor



International Students Club

City Students' Club Council



OFFICERS
CLARENCE WAKEFIELD . . . President
WILMA HUNTER . . . Vice-President
HENRI HALL . . . Secretary
JULIA BRADFORD . . . Treasurer
MRS. HELEN C. KINCAIDE . . . Advisor

Student Union Board



OFFICERS
EUGENE HAMPTON, JR. . . President
CLARENCE WAKEFIELD . . . Vice-President
RUTH WHARTON . . . Secretary-Treasurer
DR. J. A. PAYNE . . . Advisor
LURELIA FREEMAN . . . Advisor

OFFICERS

RONNIE PAYNE . . . President
STANTON PAYNE . . . Vice-President
BOBBIE POOLE . . . Secretary
JOSEPH MACK . . . Treasurer
DEAN JOSEPH PAYNE . . . Advisor
MRS. ANNIE SASSER . . . Advisor



Student Council

OFFICERS

WALTER J. TARDY . . . Executive Counselor
SARAH FLOYD . . . Associate Counselor
NAN LOU BLAKEY . . . Secretary
MRS. A. G. SASSER . . . Advisor



University Counselors

Michigan Club



OFFICERS

CLYDE JAMES President
 ROBERT L. JENKINS . . . Vice-President
 DOROTHY HENDRICKS . . . Secretary
 MELDON WOODS Treasurer

Texas Club



OFFICERS

ADAM SIMPSON President
 ANTOINETTE SPROTT . . . Vice-President
 FORREST WILLIAMS Secretary
 GLORIA GARDNER Treasurer
 DR. F. D. SMITH Advisor

OFFICERS

ROBERT JAMISON President
 GENE ROBINSON Vice-President
 BARBARA WILKINS Secretary-Treasurer
 IRA GENTRY Advisor



Memphis Club

OFFICERS

ROBERT GIBSON President
 JOSEPH LITTLES Vice-President
 BARBARA JONES Secretary
 GEORGE BROWN Treasurer
 MRS. MAIZIE TYSON Advisor
 BENJAMIN BUTLER Advisor



Florida Club

Wilson Hall Dormitory Club



Officers, left to right: Nancy Officer, Treasurer; Janie Ogilvie, Vice-President; Martha Macon, Secretary; Charmayne Rolla, President; Advisor is Mrs. E. P. Minnis.

Hankal Hall Dormitory Club



Officers, left to right: Bettye Cash, Vice-President; Barbara Wilkins, Secretary; Sarah D. Floyd, President; Lucille Carter, Treasurer; Advisor is Mrs. Edna R. Hankal.



East Hall Dormitory Club

Officers, left to right: Betty Johnson, President; Brunella Collins, Treasurer; Melba Stockdale, Secretary; Barbara Jones, Vice-President; Advisor is Mrs. A. M. Turpin.



Officers, left to right: Marva Vestal, Treasurer; Veronica Cushon, President; Carrie Nelson, Secretary; Evelyn Williamson, Vice-President; Advisor is Mrs. Mafalda Davidson.



Hale Hall Dormitory Club

Clement Hall Dormitory Club



Veterans' Hall Dormitory Club



Officers, left to right: Raymond Foster, Secretary; Edward Graves, Vice-President; Edward Lott, President; James Bass, Treasurer; Advisor is R. H. Murrell.

Officers, left to right: Dennis Grace, Treasurer; John Newsom, Vice-President; Lev Williams, Secretary; Donald Woodrick, President; Advisor is Ben E. Harris.



Officers, left to right: James Settles, Treasurer; Herman Tinsley, Vice-President; Franklin Waller, Secretary; Richard Sinkfield, President; Settle W. Townsend is advisor.

Tap Dancing Group. Rose Ezell, Dorthey Goodrum, Shirbey Griffin, Alice Harmon, Margo Harland, Maria Jones, Barbara Lamb, Carrie Nelson, Marjorie Peddrew, Kay Perine, Joan Plantt, Charmayne Rolla, Karole Stewart, Jeanette Thurston, Eleanor Walker, Evelyn Williamson, Peggy M. Williams (Choreographer).



East Men's Dormitory Club



Pepperettes



Playing



The University Choir

Choir Director is Lloyd L. Lusk

Tennessee State University Aristocrat of Bands

Majorettes Dancing



In Formation



Marching

Band Director is Frank Greer assisted by E. L. Smith and Benjamin Butler.

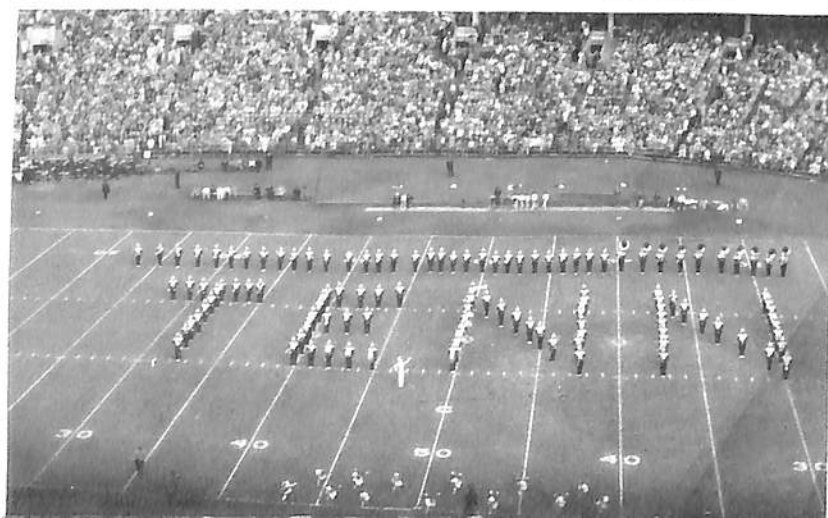

The Concert Choir

STAFF

CHARLENE FOLSOM Editor
 HARVEY BRINSON Associate Editor
 GEORGE SPRIGGS Sports Editor
 FAYE GARDNER News Editor
 DR. L. C. ARCHER Advisor
 MRS. A. G. SASSER Advisor



Harvey and Charlene

Meter Staff

The *Meter* is a twice monthly student publication catering to student tastes. It is completely student-operated.



JAMES E. BODDIE
 Editor of the 1961 TENNESSEAN

Yearbook Staff

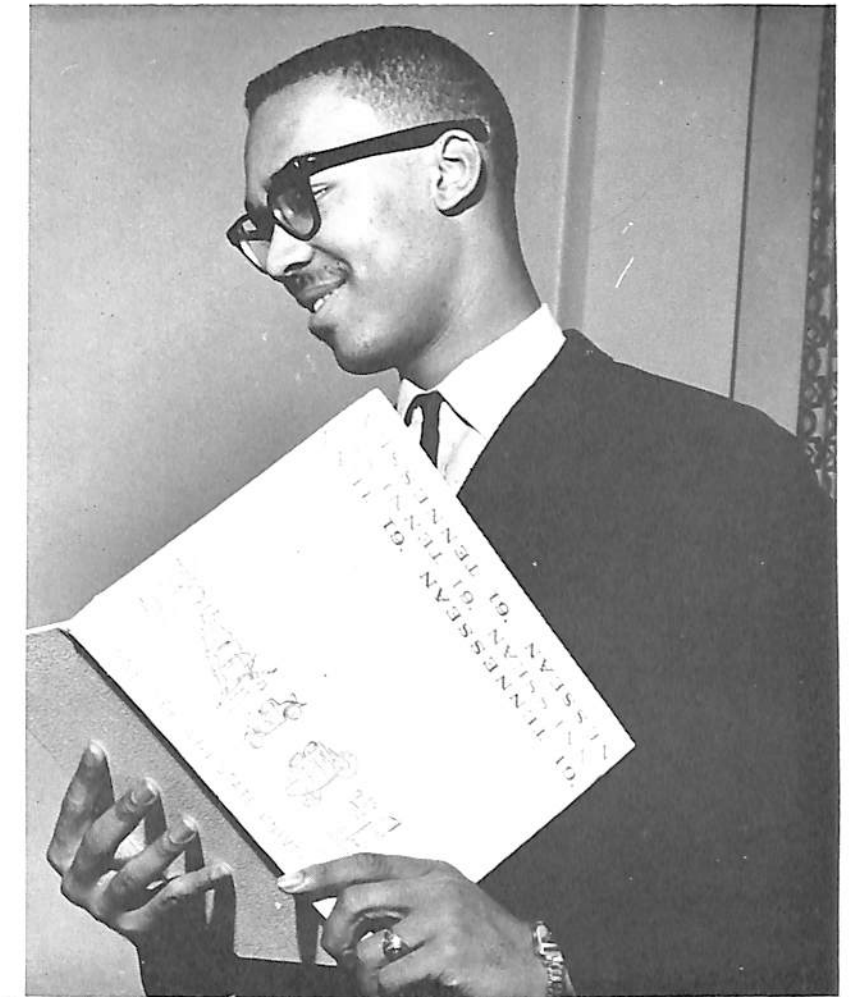

YVONNE ROBERTS
 Associate Editor of the 1961 TENNESSEAN



The Section Editors



BARBARA JONES
Favorites Editor



PATRICIA MOORE
Class Editor



MARCELLUS D. SLATER
Picture Editor



FAYE D. GARDNER
Organizations Editor

The Yearbook Photographers



HARVEY BRINSON
Yearbook Photographer



NORMAN ADKINS
Yearbook Photographer



LARRY JULIAN
Yearbook Photographer

Charles Kimber and Bunny Kemp of the TENNESSEAN working staff



LUKE PERRY
Sports Editor



"Fish" Jenkins of the Sports staff



Wilma Hunter of the Departmental Section staff.



"Chuck" Bordie of the Sports Section staff

Concentration

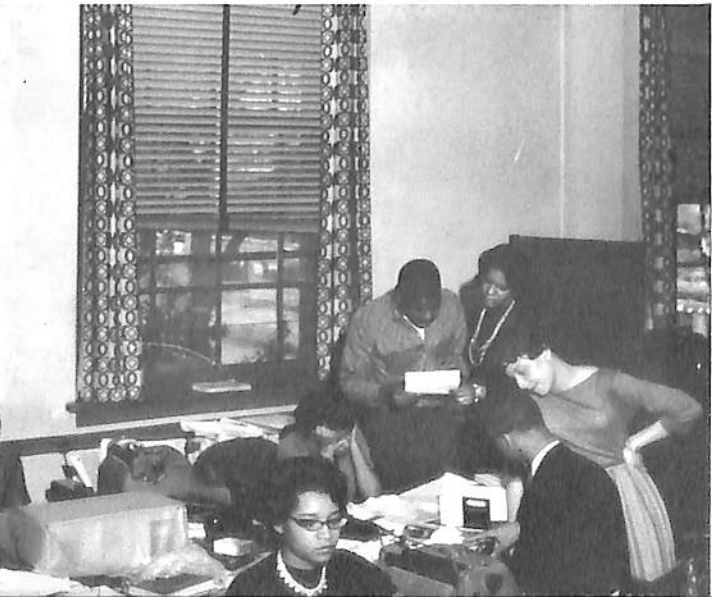

Members of the crew





F a v o r i t e s

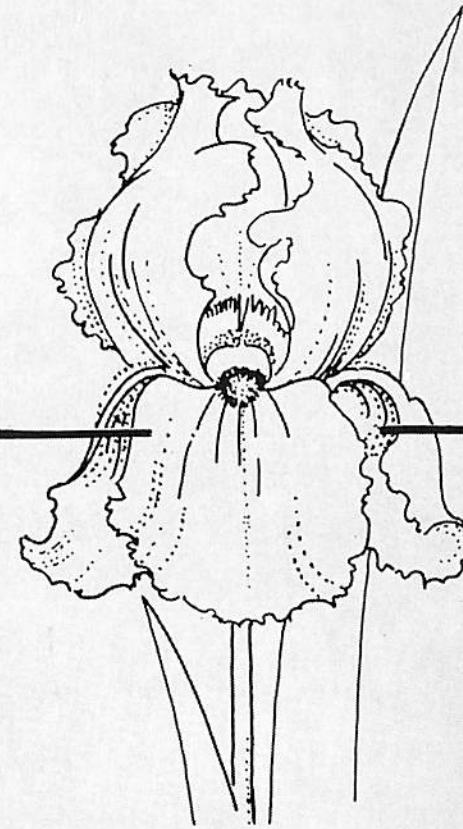

Reelfoot Lake in West Tennessee

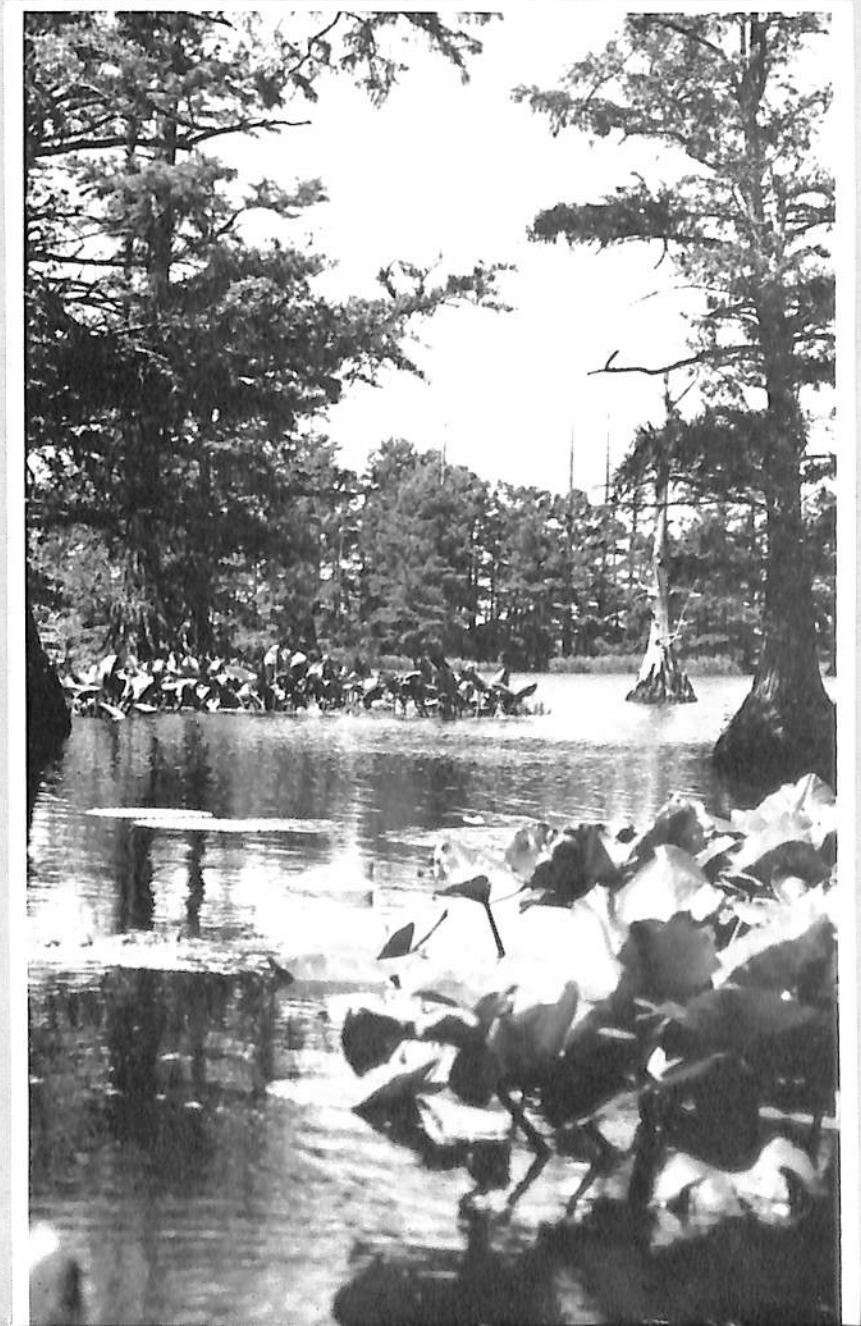



Election Fever

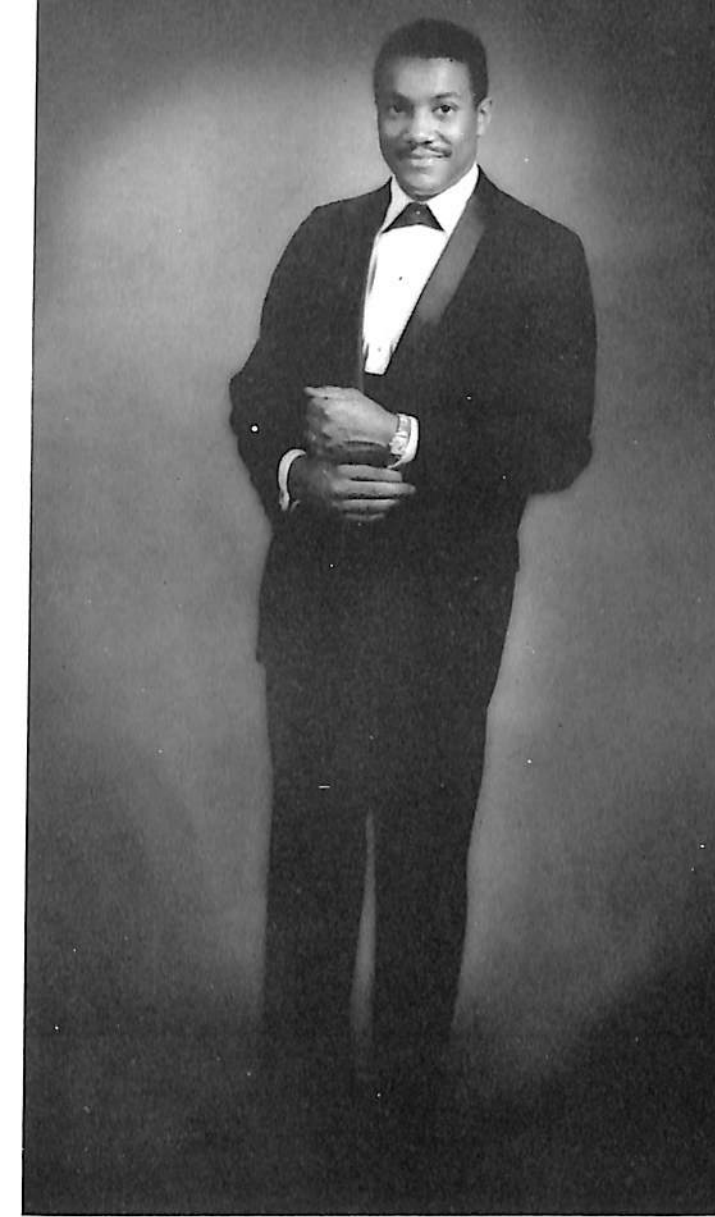

Ronnie E. Payne of Paris, Tennessee, Kappa Alpha Psi Fraternity



Student Council President





ETTA JENEENE MOORE
Pine Bluff, Arkansas
Delta Sigma Theta Sorority

Miss Tennessee State ...



MISS SENIOR—Eleanor Walker of Knoxville, Tennessee, Alpha Kappa Alpha Sorority.

MISS SOPHOMORE—Barbara Bailey of Memphis, Tennessee, Delta Sigma Theta Sorority.

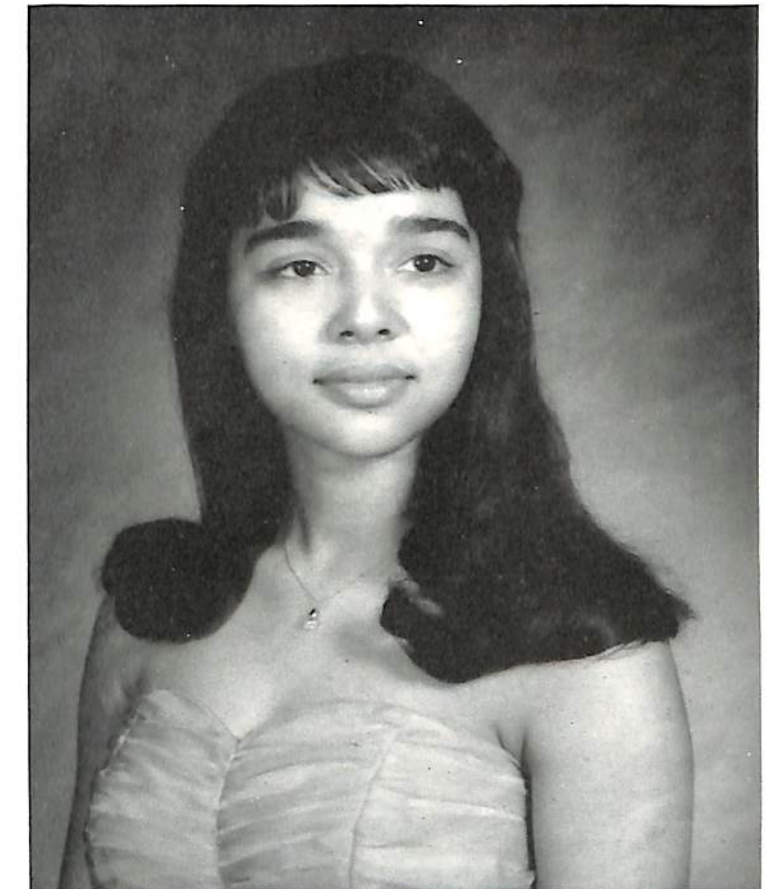

MISS JUNIOR—Barbara Mathis of Inkster, Michigan, Delta Sigma Theta Sorority.

MISS FRESHMAN—Rosa Wilkes of Memphis, Tennessee



... and Her Court

Miss Brains

BETTYE JEAN CASH
OF MEMPHIS, TENNESSEE
History Major
Alpha Kappa Alpha Sorority



Mr. Brains

LEV WILLIAMS
OF COLUMBUS, MISSISSIPPI
Psychology Major

Miss Brains

BETTYE JEAN CASH
OF MEMPHIS, TENNESSEE
History Major
Alpha Kappa Alpha Sorority



Mr. Brains

LEV WILLIAMS
OF COLUMBUS, MISSISSIPPI
Psychology Major

Who's Who in American Colleges

First Row:

JUANITA ADKERSON, Senior; Health and Physical Education . . . Nashville, Tennessee
CAROL V. BALTIMORE, Senior; Elementary Education . . . Indianapolis, Indiana
YOLANDE BRYANT, Senior; Speech and Drama . . . Nashville, Tennessee
YVONNE BRYANT, Senior; Elementary Education . . . Nashville, Tennessee
BETTYE J. CASH, Senior; History . . . Memphis, Tennessee
WILLIE T. DAVIS, Senior; Electrical Engineering . . . Upatoi, Georgia
ELAIN FAIN, Senior; Sociology . . . Nashville, Tennessee

Second Row:

FAYE GARDNER, Senior; Elementary Education . . . Delrose, Tennessee
EUGENE HAMPTON, JR., Senior; Civil Engineering . . . Chicago, Illinois
MARGARET K. JAMES, Senior; Psychology . . . Chattanooga, Tennessee
ROSSIE JOHNSON, III, Senior; Science Education . . . Gallatin, Tennessee
LLANA LENOIR, Senior; Sociology . . . Alcoa, Tennessee
FREDERICK D. McCUISTON, Senior; Mechanical Engineering . . . Memphis, Tennessee
ROBERT H. McLEAN, JR., Senior; Spanish . . . Nashville, Tennessee

Third Row:

ANITA L. MERRITT, Senior; Business Education . . . Nashville, Tennessee
EDWARD E. MOON, Senior; Aviation Education . . . Miami, Florida
ETTA JENEENE MOORE, Senior; Spanish . . . Pine Bluff, Arkansas
RONNIE E. PAYNE, Senior; Business Administration . . . Cottage Grove, Tennessee
STANTON PAYNE, Senior; Mathematics . . . Evanston, Illinois
MARGARET A. PORTER, Senior; Home Economics Education . . . Alcoa, Tennessee
RLNAS POWERS, JR., Senior; Sociology . . . Mobile, Alabama

Fourth Row:

RUBY MAE PRICE, Senior; Mathematics . . . Sparta, Tennessee
YVONNE A. ROBERTS, Senior; Sociology . . . Chattanooga, Tennessee
ALLEN GUY SEALS, Senior; Sociology . . . Ruleville, Mississippi
GEORGE R. SPRIGGS, Junior; Business Administration . . . Elmira, New York
ANTOINETTE G. SPROTT, Junior; Social Administration . . . Beaumont, Texas
JEANETTE L. STEWART, Junior; Home Economics Education . . . Clarksville, Tennessee
WALTER J. TARDY, JR., Junior; Biology . . . Detroit, Michigan

Fifth Row:

MARY ANN TAYLOR, Senior; Chemistry . . . Nashville, Tennessee
ALICE J. VALENTINE, Senior; Home Economics Education . . . Franklin, Kentucky
LEONARD WELLINGTON, Senior; Biology . . . South Pittsburgh, Pennsylvania
BARBARA JEAN WILKINS, Senior; Business Education . . . Memphis, Tennessee
DAVID EMERSON WILLIAMS, Senior; Chemistry . . . Mobile, Alabama
LEV WILLIAMS, Senior; Psychology . . . Columbus, Mississippi



and Universities



Miss Charm

DORIS VIRGINIA FRANKLIN
of Chicago, Illinois



Mr. Esquire

EUGENE HAMPTON, JR.
of Chicago, Illinois

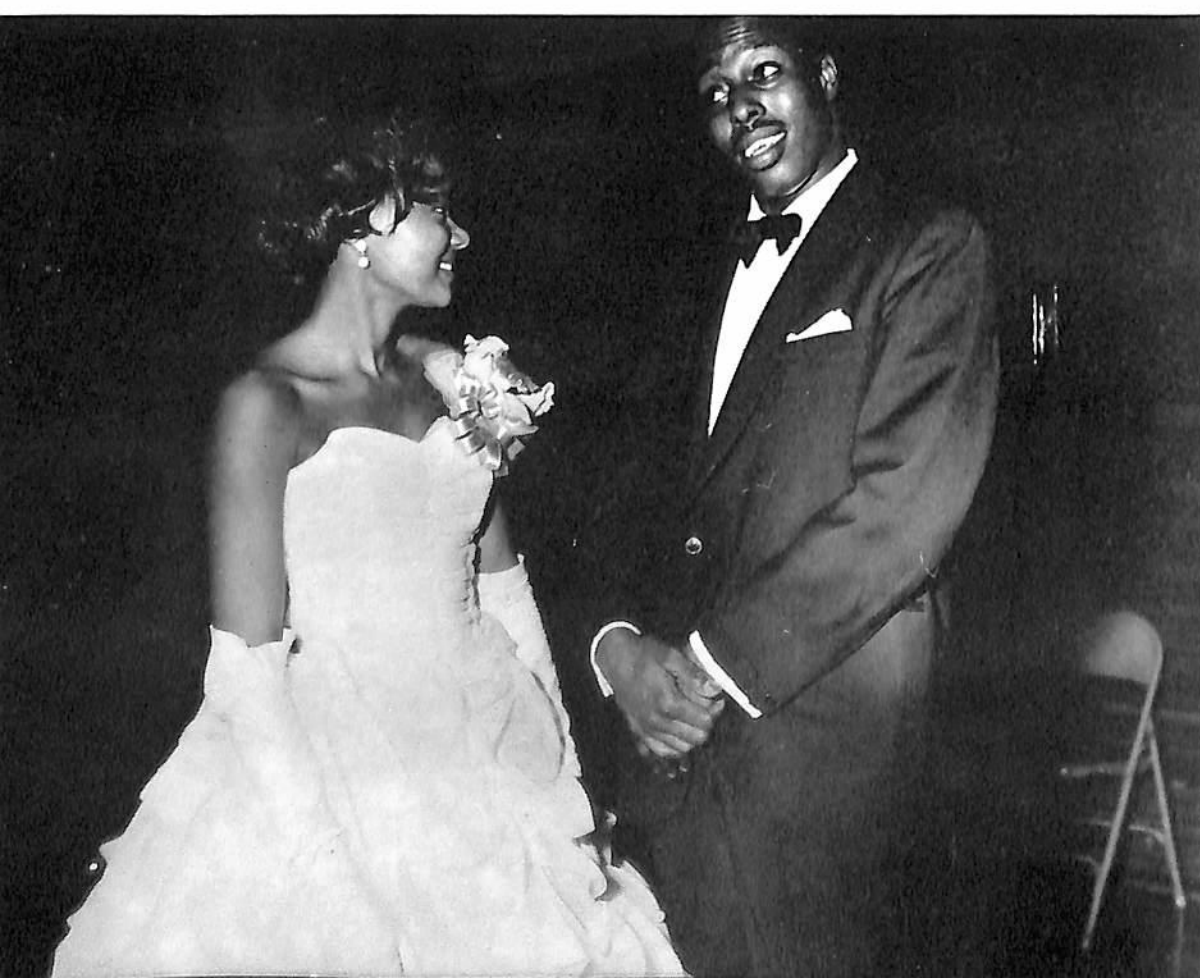
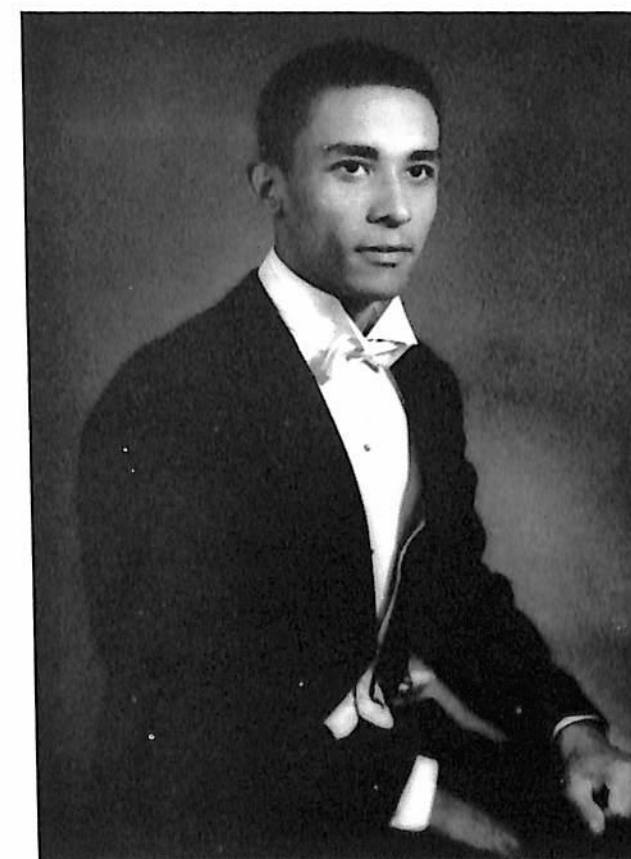



First Row:
 Miss Alabama—DELORES COSTELLO FLOOD Birmingham
 Mr. Alabama—DANIEL L. WILLIAMS Brewton
 Miss Arkansas—ANNIE JEWEL LYNCH North Little Rock
 Mr. Arkansas—EDWARD BENSON Helena
 Mr. California—JERALD E. McDONALD Los Angeles
 Miss Florida—BARBARA JEAN LAMB Clearwater
 Mr. Florida—ROBERT C. WEBB Fort Lauderdale

Miss Charm, Mr. Esquire Contestants

Second Row:
 Miss Georgia—ERNESTINE REEVES Atlanta
 Mr. Georgia—ARELIUS D. ALLEN Atlanta
 Miss Illinois—DORIS VIRGINIA FRANKLIN Chicago
 Mr. Illinois—EUGENE HAMPTON Chicago
 Miss Indiana—SANDRA JEAN MITCHELL Evansville



Third Row:
 Miss Kentucky—YOLANDA REYNOLDS Louisville
 Mr. Louisiana—GEORGE A. QUINN Collinston
 Miss Michigan—CAMILLE COLEMAN Detroit
 Mr. Michigan—JAMES L. BOYD Ecorse
 Miss Mississippi—JANICE ELAINE WILLIAMS Grenada
 Mr. Mississippi—ROBERT J. GRANT, JR. Tunica
 Miss Missouri—SANDRA LOUISE CHILDRESS St. Louis

Fourth Row:
 Mr. New York—DANIEL ALDRIDGE New York, New York
 Miss Ohio—LINDA CAROLYN PENDERGRASS Akron
 Miss Oklahoma—CECILLE VINITA TOMLIN Oklahoma City
 Miss East Tennessee—JOYCE KILGORE Chattanooga
 Miss Middle Tennessee—AARONETTA OLIVIA HAMILTON Nashville
 Mr. Middle Tennessee—ROBERT L. STEVENSON Nashville



Fifth Row:
 Miss West Tennessee—LAVERN CARTER Humboldt
 Mr. West Tennessee—CHARLES ELION Memphis
 Miss Texas—RUBY MAE JONES Beaumont

Miss Charm, Mr. Esquire Contestants



Miss A.F.R.O.T.C.

ELEANOR WALKER
of Knoxville, Tennessee
Alpha Kappa Alpha Sorority



Mr. A.F.R.O.T.C.

JOE HESTER
of Chicago, Illinois
Omega Psi Phi Fraternity



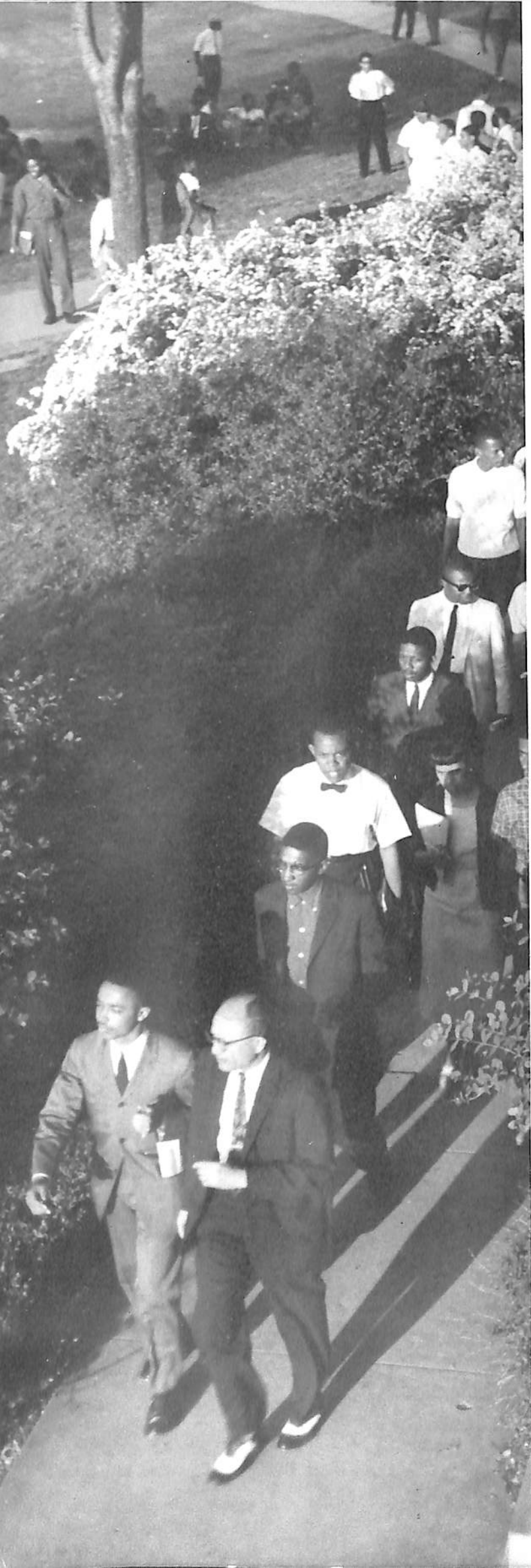

Classes

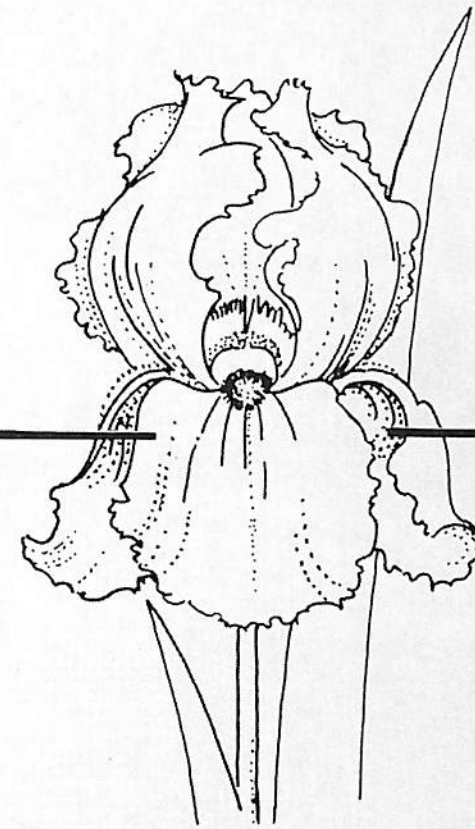

Ewe and Triplets, Wilson County

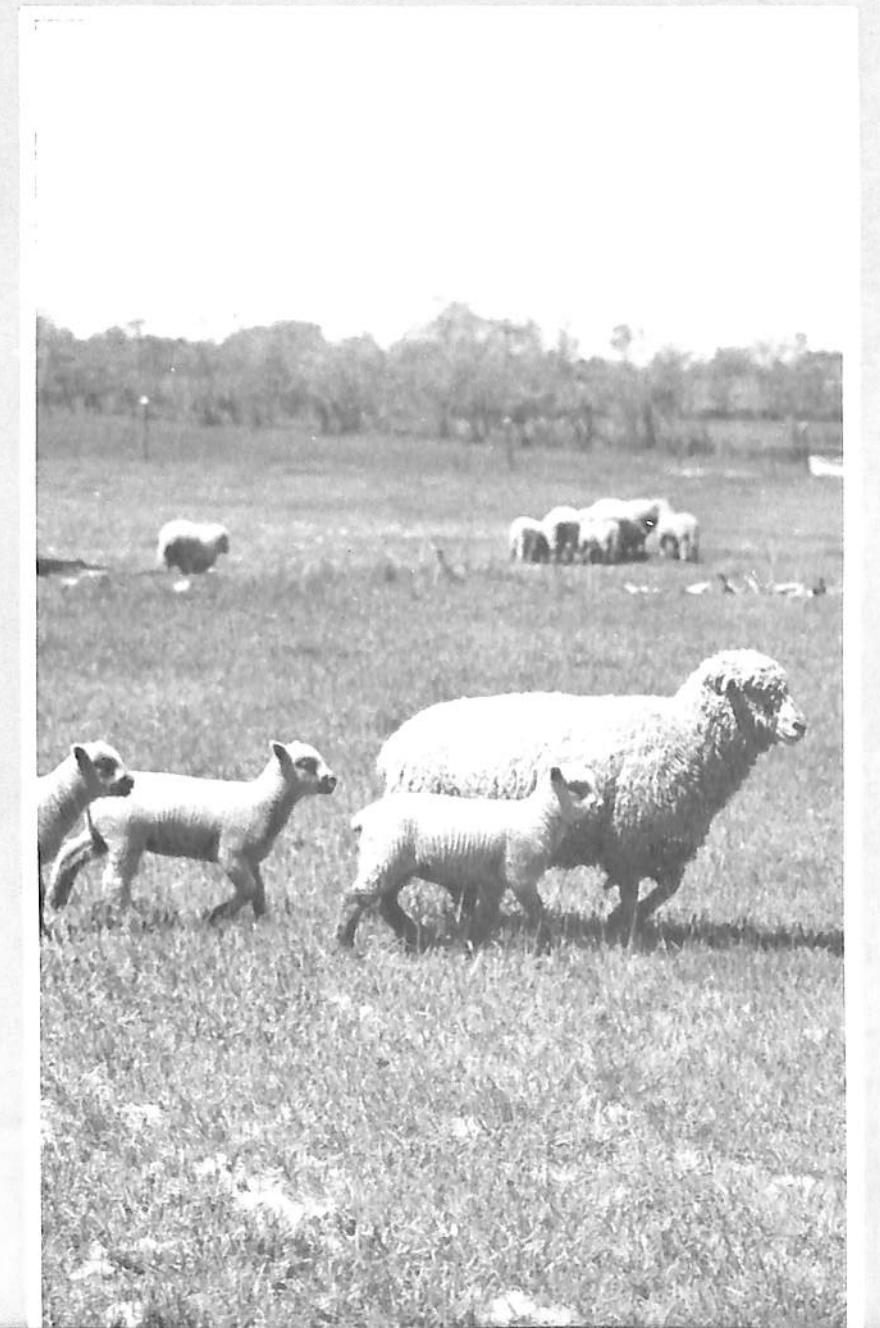



Senior Class Officers

Left to right:
 GEORGE BROWN Chaplain
 MARY JANE HAWTHORNE Secretary
 EDWARD LOTT Treasurer
 FRED McCUISTON President

Seniors

First Row:
 MARJORIE ABSTON Mt. Juliet, Tennessee
 English
 Delta Sigma Theta Sorority, Les Amis de la France, Literary Guild,
 Baptist Student Union.
 HELEN JACKSON ADAMS Nashville, Tennessee
 Business Education
 WYNELL ADAMS Nashville, Tennessee
 Elementary Education
 Methodist Student Movement, Association for Childhood Education,
 International, Baptist Student Union, University Choir.

Second Row:
 GWYNDOLYN C. AGNEW Nashville, Tennessee
 Elementary Education
 Delta Sigma Theta Sorority, Association for Childhood Education,
 International, Baptist Student Union.
 JETHRO JEROME ALEXANDER, JR. Memphis, Tennessee
 Biochemistry
 Alpha Phi Alpha Fraternity, American Chemical Society, Student
 Christian Association.
 JOHNNY D. ALSUP Murfreesboro, Tennessee
 Biology
 Biology Club, French Club, Veterans Club.

Third Row:
 JAMES E. ANDERSON Columbia, Tennessee
 Aviation Education
 TSU Aero Tigers.
 DELORIS ARMSTRONG Gallatin, Tennessee
 Business Education
 Future Business Leaders of America, Aero Tigers Club, Student Chris-
 tian Association, Baptist Student Union.
 CORNELIUS ASKEW, JR. Jackson, Tennessee
 Biochemistry
 Alpha Phi Alpha Fraternity, American Chemical Society, Inter-
 Fraternity Council, Student Christian Association.

Fourth Row:
 GLADYS C. BAKER Gallatin, Tennessee
 English
 Les Amis de la France, Literary Guild.
 CAROLE BALTIMORE Indianapolis, Indiana
 Elementary Education
 Kappa Delta Pi, Alpha Kappa Mu, Alpha Kappa Alpha Sorority,
 Who's Who in American Colleges and Universities, Meter Staff.
 MADELINE LOUISE BARTON Nashville, Tennessee
 Elementary Education
 Association for Childhood Education, International.

Fifth Row:
 BARBARA JEAN BALES Memphis, Tennessee
 Elementary Education
 TSU Student NEA, Association for Childhood Education, International
 Future Teachers of America.
 EULA MAE LEVONNE BATTLE Phenix City, Alabama
 English
 University Counselor, Literary Guild, Les Amis de la France, Baptist
 Student Union, Student Christian Association, Meter Staff.
 VERNON BEARD Nashville, Tennessee
 Music
 Kappa Alpha Psi Fraternity

Sixth Row:
 HALLIE G. BEASLEY Silver Point, Tennessee
 Health and Physical Education
 Kappa Alpha Psi Fraternity
 Hepermoths Club
 BETTIE JEAN BARNES Anniston, Alabama
 Music Education
 Music Educators National Conference, University Choir, Baptist Stu-
 dent Union.
 NANNIE BLAKEY Hopkinsville, Kentucky
 Business Education
 Majorette, Baptist Student Union, Future Business Leaders of America.

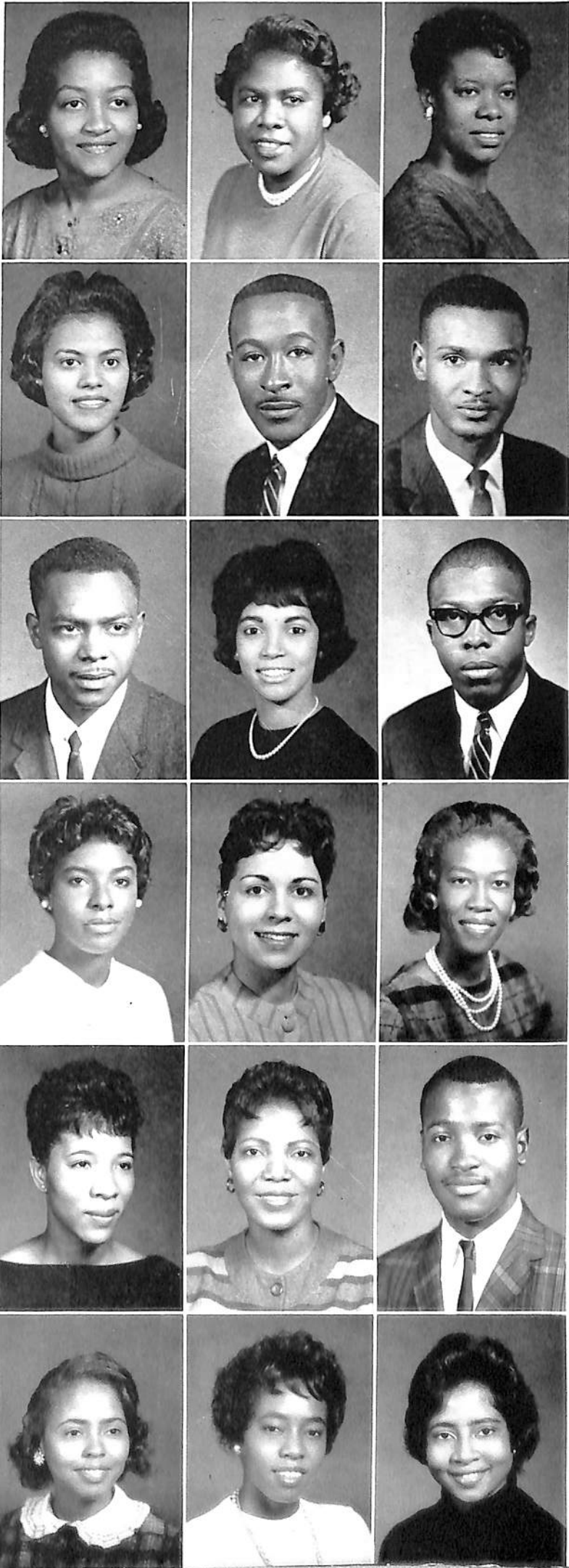



Seniors

First Row:

JAMES EDWARD BODDIE Peoria, Illinois
Spanish
Sigma Delta Pi, Independent Society, Yearbook Editor, Los Buenos Vecinos, City Students Club.
GAIL F. BOLDEN Shannon, Mississippi
Elementary Education
Association for Childhood Education, International, Future Teachers of America, Baptist Student Union.
HERMAN BORDERS Meridian, Mississippi
Health and Physical Education
Veterans Club, Hepermots, Veterans Hall Dormitory Club.

Second Row:

GWENDOLYN BOYKINS Fairfield, Alabama
Mathematics
Alpha Kappa Alpha Sorority, University Counselor, Mathematics Club.
JOHN HENRY BOYKIN, III Fairfield, Alabama
Biology
Alpha Phi Alpha Fraternity, Inc., University Counselor, Biology Club, Baptist Student Union, Clement Hall Dormitory Club.
DEVEREAUX BRADY Johnson City, Tennessee
Speech and Drama
Theta Alpha Phi, TSU Players Guild, Baptist Student Union.

Third Row:

HARVEY LEON BRINSON Nashville, Tennessee
English
Alpha Phi Alpha Fraternity, President, Literary Guild, Associate Editor of Meter, Yearbook Photographer.
MARVIN LEWIS BRIGHT Winchester, Tennessee
Industrial Education
Industrial Education Club, Veterans Club.
HOWARD BRITTEN Jackson, Mississippi
Agricultural Education
American Society of Agronomy, New Farmers of America.

Fourth Row:

JOHNNIE MAE BRYANT High Springs Florida
Social Administration
JOSEPH A. BRYANT Nashville, Tennessee
Aviation Education
Omega Psi Phi Fraternity, Aero-Tigers.
CATHERINE BURKS Birmingham, Alabama
Elementary Education
Association for Childhood Education, International.

Fifth Row:

THOMAS H. BUSH Gallatin, Tennessee
Biology
Biology Club
JOELLA BUTLER Sanford, Florida
Home Economics Education
Home Economics Club, University Counselor, Baptist Student Union.
MOLLIE JAMES BUTLER Monroe, Georgia
Home Economics Education
Home Economics Club, Methodist Student Movement.

Sixth Row:

BOBBY LYNN CAIN Clinton, Tennessee
Sociology
Omega Psi Phi Fraternity
FRANCES ELIZABETH CALLOWAY Knoxville, Tennessee
Foods and Nutrition
Home Economics Club, Westminster Foundation, Baptist Student Union.
ERMA LOU CARROLL Memphis, Tennessee
Elementary Education
Association for Childhood Education, International.

Seniors

First Row:

LUCILLE CARTER Halls, Tennessee
English
Alpha Kappa Alpha Sorority, Alpha Sweetheart 1959-60, Meter Staff, French Club, Yearbook Staff, Student Christian Association, Literary Guild.
ALPHONSO CARTWRIGHT Nashville, Tennessee
French
Pi Delta Phi, French Honor Society, Newman Club, Les Amis de la France Club.
BETTYE J. CASH Memphis, Tennessee
History
Alpha Kappa Alpha Sorority, University Counselor, History Club, Kappa Delta Pi, Alpha Kappa Mu.

Second Row:

ELEANOR LORRAINE CHAPPELL Birmingham, Alabama
Elementary Education
Pepperettes, Newman Club, Association for Childhood Education, International.
JANIE MAE COLEMAN Morristown, Tennessee
Elementary Education
Association for Childhood Education, International.
MARIE COOPER Miami, Florida
Elementary Education
Association for Childhood Education, International, University Counselor, Hankal Hall Dormitory Club.

Third Row:

WILLIAM L. COPELAND Chattanooga, Tennessee
History
WILMA R. COTTEN Nashville, Tennessee
Music Education
Music Educators' National Conference
MAXINE CUNNINGHAM Nashville, Tennessee
Social Administration
Alpha Kappa Alpha Sorority, University Counselor, Social Science Club, Student Christian Association.

Fourth Row:

LURLA JEAN CURTIS Fayetteville, Tennessee
Health and Physical Education
Hepermots.
ADELAIDE CYRUS Opp, Alabama
Sociology
Social Science Club, Hankal Hall Dormitory Club, Baptist Student Union.
BERTHA L. DANIELS Memphis, Tennessee
Health and Physical Education
Alpha Kappa Alpha Sorority, Hepermots, Pepperettes, Woman's Intramural Board.

Fifth Row:

GEORGIA DANIELS Memphis, Tennessee
Foods and Nutrition
Home Economics Club, Baptist Student Union, Hankal Hall Dormitory Club.
SHELLEY C. DANIELS Dayton, Tennessee
Mechanical Engineering
FAY LOUISE DAVIS Memphis, Tennessee
Elementary Education
Alpha Kappa Alpha Sorority, Baptist Student Union, University Counselor, Association for Childhood Education, International.

Sixth Row:

LUCY DAVIS Toone, Tennessee
Health and Physical Education
Hepermots Club
WILLIE THERMAN DAVIS Upatoi, Georgia
Electrical Engineering
Institute of Radio Engineers, Independent Society, Who's Who in American Colleges and Universities, Beta Kappa Chi Scientific Honor Society.
CLIFFORD M. DeBERRY Memphis, Tennessee
Psychology
Psychology Club, Memphis Club, Baptist Student Union, Veterans Dormitory Club.





Seniors

First Row:

GLORIA J. DeMIRE Memphis, Tennessee
Elementary Education
Alpha Kappa Alpha Sorority, University Counselor, Student Tutor
Society, Association for Childhood Education, International.
ELLAR LOUIS DICKERSON Bolivar, Tennessee
Elementary Education
Zeta Phi Beta Sorority, Future Teachers of America, Association for
Childhood Education, International.
JO CAROLE DOTSON Nashville, Tennessee
Music
University Choir, Independent Society, Music Educators' National
Conference.

Second Row:

CONSTANCE ELAINE DOUGLAS Nashville, Tennessee
Sociology
Social Science Club, City Students Club.
SIMMYE G. EDWARDS Mound Bayou, Mississippi
Speech and Drama
TSU Players Guild, Baptist Student Union.
GWENDOLYN ETHERLY Nashville, Tennessee
Elementary Education
Alpha Kappa Alpha Sorority, Future Teachers of America, Association
for Childhood Education, International.

Third Row:

ROY A. EVERETT Gallatin, Tennessee
Business Administration
Omega Psi Phi Fraternity, Future Business Leaders of America.
ELAINE C. FAIN Nashville, Tennessee
Sociology
Delta Sigma Theta Sorority, Sigma Rho Sigma Honor Society, Meter
Staff, Social Science Club, Assistant Secretary of Senior Class 1960-61.
SAMUEL FINCH Hermitage, Tennessee
Industrial Arts Education

Fourth Row:

SARAH DELORIS FLOYD Brewton, Alabama
Business Education
President of Hankal Hall, President of Women's Advisory Board,
University Counselor, Baptist Student Union, Future Business Leaders
of America.
MELVIN S. FORD Holly Springs, Mississippi
Industrial Arts Education
Omega Psi Phi Fraternity.
JOHN L. FORSTON Chattanooga, Tennessee
Electrical Engineering
Institute of Radio Engineers

Fifth Row:

ERNESTINE ROSS FOSTER Nashville, Tennessee
Elementary Education
Future Teachers of America, Association for Childhood Education,
International.
HIAWATHA FOUNTAIN Fairfield, Alabama
Health and Physical Education
Alpha Phi Alpha Fraternity, University Choir, University Counselor,
TSU Players Guild, Heperemots Club.
DORIS G. FRANK Tuskegee, Alabama
Business Education
Baptist Student Union, Young Women's Christian Association, Future
Business Leaders of America.

Sixth Row:

MAE T. FRANKLIN Chattanooga, Tennessee
Elementary Education
TSU Players Guild, Hankal Hall Club, University Counselor.
TOMMIE LOUIS FULLER Jackson, Tennessee
Social Administration
Independent Society, Baptist Student Union.
JAMES W. GANNAWAY Mt. Pleasant, Tennessee
Aviation Education
Aero Tigers Club

Seniors

First Row:

FAYE DELORES GARDNER Delrose, Tennessee
Elementary Education
Alpha Kappa Alpha Sorority, University Counselor, Meter Staff, As-
sociation for Childhood Education, International, Alpha Kappa Mu,
Who's Who in American Colleges and Universities, Kappa Delta Pi,
Yearbook Staff.
LOIS J. GARMON Orlando, Florida
Social Administration
Alpha Kappa Alpha Sorority, Social Science Club, University Coun-
selor, Student Christian Association.
BEVERLY E. L. GILBERT Dickson, Tennessee
Business Education
Business Education Counselor, Future Business Leaders of America

Second Row:

YVONNE GOODRUM Newport, Tennessee
Health and Physical Education
Heperemots.
ROBERT J. GRANT, JR. Tunica, Mississippi
Biology
Biology Club, Tennessee State Players Guild, Arnold Air Society.
INEZ P. GRIFFEN Fort Lauderdale, Florida
English
French Club, Literary Guild, Baptist Executive Council.

Third Row:

ERNEST GUNN Tusculumbia, Alabama
Biology
Alpha Phi Alpha Fraternity, Biology Club, University Counselor.
BOBBY HALLYBURTON Nashville, Tennessee
Sociology
FRANK E. HANNAH Nashville, Tennessee
Biology
Biology Club, Methodist Student Movement.

Fourth Row:

EARNESTINE HARLAN Mt. Pleasant, Tennessee
Business Administration
Newman, Club, Future Business Leaders of America.
JIMMIE LOU HARLAN Mt. Pleasant, Tennessee
Business Education
Business Education Counselor, Majorette.
MARGO JULIANN HARLAND Clarksville, Tennessee
Health and Physical Education
Delta Sigma Theta Sorority, Heperemots, University Counselor,
Pepperette.

Fifth Row:

JUANITA HARRIS Chattanooga, Tennessee
Business Education
EARLENE HARRISON Knoxville, Tennessee
Home Economics Education
Delta Sigma Theta Sorority, Home Economics Club.
MAE W. HEADING Canton, Mississippi
Elementary Education
Association for Childhood Education, International, YWCA, Methodist
Student Movement.

Sixth Row:

DOROTHY JEAN HENDRICKS Inkster, Michigan
Mathematics
DELORIS O. HILL Nashville, Tennessee
Home Economics Education
Home Economics Club.
ROOSEVELT HILL JR. Bessemer, Alabama
Music
Alpha Phi Alpha Fraternity.

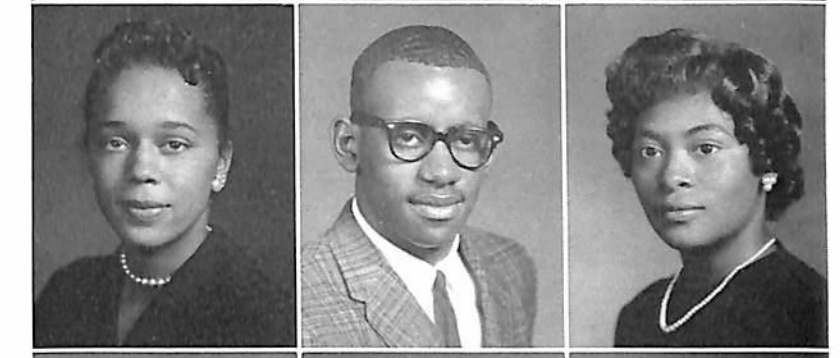

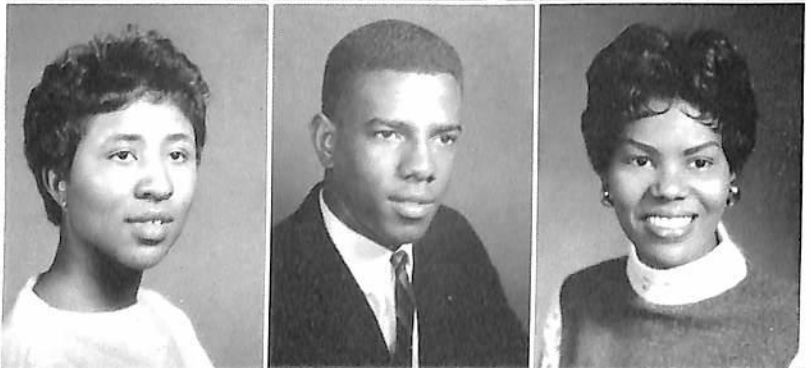

Seniors

First Row:

THEODORE HODGE Newburgh, New York
Biology
Biology Club, Varsity T Club, Track Team.

ERNEST HOGG, JR. Chattanooga, Tennessee
Elementary Education
Association for Childhood Education, International, Baptist Student Union, Future Teachers of America.

JERRY JOHN HOOKS Chattanooga, Tennessee
Political Science
Social Science Club, Political Science Club, Election Commission.

Second Row:

ROBERT B. HOOKS, III Memphis, Tennessee
Student Christian Association, Student Election Commission.

EVELYN L. BENSON HUGHES Ardmore, Tennessee
Elementary Education
University Counselor.

GEORGE M. HUGHES Charlotte, Tennessee
Industrial Arts Education

Third Row:

DONNA DENISE HU CHINSON New Smyrna Beach, Fla.
Speech and Hearing
Meter Staff, TSU Players Guild, Choral Speaking Choir, Methodist Student Movement.

ESTHER MAE JACOBS Memphis, Tennessee
Elementary Education
Alpha Kappa Alpha Sorority, Memphis Club, Association for Childhood Education, International.

ALVA JEAN JAMISON Memphis, Tennessee
Mathematics
Alpha Kappa Alpha Sorority, University Counselor, Memphis Club, Mathematics Club, Baptist Student Union.

Fourth Row:

MARY ESTHER JAMISON Nashville, Tennessee
Social Administration

FREDDIE L. JEFFERIES Gates, Tennessee
Civil Engineering
Phi Beta Sigma Fraternity, Student Christian Association.

FRANKLIN R. JOHNSON Orlando, Florida
Industrial Arts
Veterans Club, Industrial Arts Club.

Fifth Row:

MARGARET LOUISE JOHNSON Nashville, Tennessee
Elementary Education
Association for Childhood Education, International, Future Teachers of America.

MELVIN JOHNSON Humboldt, Tennessee
Business Administration
Baptist Student Union, Future Business Leaders of America.

WILLIE MAE JOHNSON Orlando, Florida
Sociology
Social Science Club, Baptist Student Union, Florida Club.

Sixth Row:

CARLTON JOLLEY Nashville, Tennessee
Industrial Education
Industrial Arts Club, Student Christian Association.

R. HENRY C. JOLLEY Nashville, Tennessee
Sociology
Baptist Student Union, Social Science Club.

ARTELIA A. JONES Atmore, Alabama
History
University Counselor, University Choir, Meter Staff, Yearbook Staff, Baptist Student Union.

Seniors

First Row:

MELVIN KELLEY Paint Rock, Alabama
Biology
Biology Club, American Chemical Society.

JOE L. KENNEDY Mobile, Alabama
Sociology
Omega Psi Phi Fraternity, Social Science Club.

JACQUELINE KING McAlester, Oklahoma
Business Education
Pi Omega Pi, Delta Sigma Theta, University Counselor, Future Business Leaders of America, Meter staff.

Second Row:

JEANNELL A. LAWSON Sanford, Florida
Home Economics Education
Alpha Kappa Alpha Sorority, Hankal Hall Dormitory Club, Home Economics Club, Florida Club.

LLANA LaROSE LENOIR Alcoa, Tennessee
Sociology
Delta Sigma Theta Sorority, Alpha Kappa Mu, University Choir, Who's Who in American Colleges and Universities, Student Council.

LEO EDWARD LILLARD Nashville, Tennessee
Mechanical Engineering
Independent Society.

Third Row:

EDWARD L. LOTT Chattanooga, Tennessee
Business Education
Omega Psi Phi Fraternity, Student Christian Association, Future Business Leaders of America.

CARL G. LOUVIERE Memphis, Tennessee
Industrial Education
TSU Technical Society, Industrial Arts Club.

WILLIE C. LOVETT Cincinnati, Ohio
Mechanical Engineering
Mechanical Engineering Society, AFROTC Society.

Fourth Row:

VIVIAN L. MACK Birmingham, Alabama
Business Education
Future Business Leaders of America

CYNTHIA A. MARCHMAN Anniston, Alabama
Business Education
Future Business Leaders of America, Baptist Student Union, Bridge Club.

STANLEY T. MARSHALL Nashville, Tennessee
Aviation Education
TSU Aero Flying Tigers

Fifth Row:

GERALDINE MARTIN Nashville, Tennessee
Elementary Education
Future Teachers of America, University Counselor, Association for Childhood Education, International.

VIRGINIA MAYO Clarksville, Tennessee
Physical Education
Student Christian Association, City Students Club, Heperemots, Women's Intramural Board.

JOYCE LOUISE McCLENDON Chattanooga, Tennessee
Health and Physical Education
Independent Society, Heperemots.

Sixth Row:

AVA J. McCLENTON West Point, Mississippi
Elementary Education
Baptist Student Union, University Counselor, University Choir, Association for Childhood Education, International.

NOVELLA McCLENE Nashville, Tennessee
Elementary Education
Alpha Kappa Alpha Sorority, Association for Childhood Education, International.

ANNA MARIE McCRARY Fort Valley, Georgia
Home Economics Education
Alpha Kappa Alpha Sorority, Home Economics Club, Student Christian Association, Baptist Student Union.

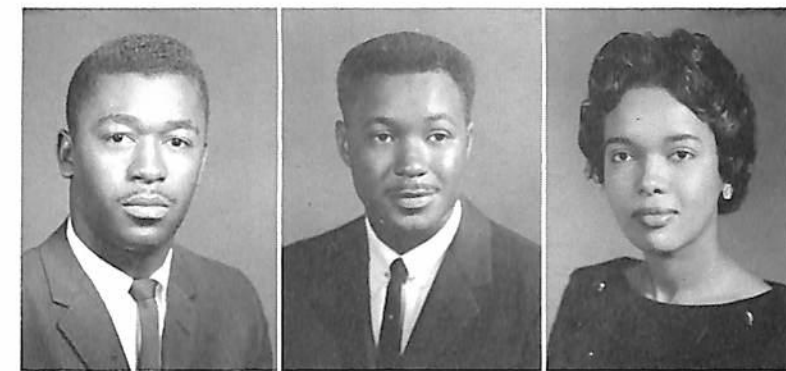



Seniors

First Row:

JEANNETTE ARNETA McDONALD . . . Deerfield, Florida
Elementary Education
Association Childhood Education International, Florida Club, Baptist
Student Club.
ROBERT HOWARD McLEAN . . . Lewisburg, Tennessee
Romance Languages
Sigma Delta Pi, Los Buenos Vecinos, Les Amis de la France.
JOHN B. McLENDON . . . Durham, North Carolina
Health and Physical Education
Scroller—Kappa Alpha Psi.

Second Row:

EDWARD NELSON McSWINE . . . Memphis, Tennessee
History
Social Science Club, History Study Club, Memphis Club.
EMILY WENDELLA MEANS . . . Paducah, Kentucky
Health and Physical Education
Westminster Foundation, Hepermotis Club, Student Christian Asso-
ciation.
ANITA LOUISE MERRITT . . . Nashville, Tennessee
Business Education
Alpha Kappa Alpha Sorority, University Counselor, Meter Staff,
Student Christian Association.

Third Row:

DOROTHY JEAN MILLER . . . Nashville, Tennessee
Elementary Education
Association for Childhood Education International, Angel Flight, Future
Teachers of America.
DOROTHY MINDINGALL . . . Tuskegee, Alabama
Business Education
Future Business Leaders of America, Delta Sigma Theta Sorority,
Methodist Student Movement.
ROSA P. MINDINGALL . . . Tuskegee, Alabama
Business Education
Future Business Leaders of America, Baptist Student Union, Bridge
Club.

Fourth Row:

REBECCA MINGO . . . Chattanooga, Tennessee
Elementary Education
University Counselor, Association for Childhood Education Interna-
tional, Hankal Hall Dormitory Club, National Educational Association.
LUCY MONTGOMERY . . . Rome, Georgia
Home Economics Education
Home Economics Club.
JULIUS C. MOORE . . . Memphis, Tennessee
Business Administration
Alpha Phi Alpha Fraternity, Newman Club, Veterans Club, Future
Business Leaders of America.

Fifth Row:

RAYMOND MOORE . . . Brewton, Alabama
Business Administration
Future Business Leaders of America, Methodist Student Movement.
LESLIE BRUCE MOSELEY . . . Nashville, Tennessee
History
Methodist Student Movement, Yearbook Staff, Association for Child-
hood Education International.
JESSE JAMES NANCE . . . Gates, Tennessee
Biology
Phi Beta Sigma Fraternity, Baptist Student Union, Biology Club.

Sixth Row:

MELVYN O. NEWMAN . . . Mobile, Alabama
History
Alpha Phi Alpha Fraternity, University Counselor, Baptist Student
Union.
JOE STEWARD OSBORNE . . . South Pittsburg, Tennessee
Biology
Alpha Phi Alpha Fraternity, Biology Club.
WILLIE G. OWENS . . . Memphis, Tennessee
Elementary Education
Future Teachers of America, National Education Association, Year-
book Staff.

Seniors

First Row:

MARY EMMA PARHAM . . . Sheffield, Alabama
Elementary Education
University Counselor, Association for Childhood Education Interna-
tional.
BERDIA M. PATTERSON . . . Oakland, Tennessee
Business Education
Methodist Student Movement, Future Business Leaders of America,
Y.W.C.A.
STANTON P. PAYNE . . . Evanston, Illinois
Mathematics
Omega Psi Phi Fraternity, Alpha Kappa Mu, University Counselor,
Student Tutoring Society, Mathematics Club, Vice-President of Student
Council.

Second Row:

LUKE PERRY . . . Dublin, Georgia
Health and Physical Education
Omega Psi Phi Fraternity.
SATORIA ELBERTHA PERRY . . . Memphis, Tennessee
Business Education
Future Business Leaders of America, Baptist Student Union, Hankal
Hall Dormitory Club.
GREGORY SCOTT PHARR . . . Washington, D.C.
Business Administration
Lampados Club of Omega Psi Phi Fraternity, Varsity T Club, Future
Business Leaders of America, Clement Hall Athletic Director.

Third Row:

RUNAS POWERS, JR. Alexander City, Alabama
Science Education
Baptist Student Union, American Chemical Society, Science Education
Club.
RUBY MAE PRICE . . . Sparta, Tennessee
Mathematics
Delta Sigma Theta Sorority, University Counselor, Methodist Student
Movement, Mathematics Club.
THERESA LaVONZELL REDMOND . . . Oxford, Mississippi
Elementary Education
Association for Childhood Education International, Y.W.C.A., Method-
ist Student Movement.

Fourth Row:

JAMES REED . . . Phenix City, Alabama
Biology
Biology Club, Veterans Club, Association for Childhood Education
International.
MISSOURI RICE . . . Chattanooga, Tennessee
Elementary Education
Association for Childhood Education International, Student National
Education Association, Hale Hall Club, Baptist Student Union.
ANITA L. ROBERTS . . . Chattanooga, Tennessee
Mathematics
Mathematics Club.

Fifth Row:

FLORIA MAXINE ROBERTS . . . Chattanooga, Tennessee
Elementary Education
Association for Childhood Education International.
YVONNE AGNES ROBERTS . . . Chattanooga, Tennessee
Sociology
Alpha Kappa Alpha Sorority, Alpha Kappa Mu, Pi Delta Phi, Assoc.
Editor, Yearbook, Meter Staff, Les Amis de la France, Social Science
Club, Who's Who in American Colleges and Universities.
WILLIAM K. ROBERTS . . . Chattanooga, Tennessee
Civil Engineering

Sixth Row:

LUTHER N. ROBINSON . . . Charleston, South Carolina
Biology
Biology Club.
GLADYS MONTICELLA RUSSELL . . . Cowan, Tennessee
Business Education
Future Business Leaders of America.
LLOYD TEVIS SCOTT . . . Maywood, Illinois
Biology
Biology Club, Student Christian Association, Baptist Student Union.



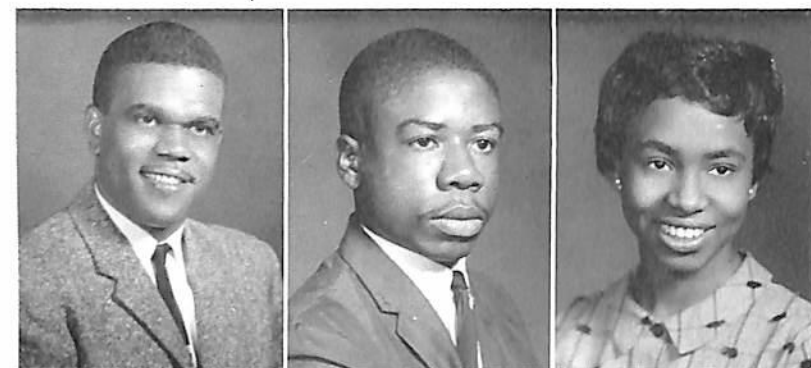

Seniors

First Row:

ALLEN G. SEALS Ruleville, Mississippi
Sociology
Social Science Club, Veterans Club, Sigma Rho Sigma.
ALFRED ALLEN SMITH Shelbyville, Tennessee
Electrical Engineering
Institute of Radio Engineering, National Tech. Society.
BARBARA JEAN SMITH Kelso, Tennessee
Home Economics Education
Alpha Kappa Alpha Sorority, Home Economics Club, University Counselor.

Second Row:

DESAREE SMITH Canton, Mississippi
Social Administration
Baptist Student Union, Social Studies Club, Y.W.C.A.
DORIS M. SMITH Covington, Tennessee
Business Education
Methodist Student Movement, Future Business Leaders of America.
THERESA JOYCE SMITH Okahumpka, Florida
Elementary Education
Delta Sigma Theta Sorority, Florida Club, University Counselor, Association for Childhood Education International, Meter Staff.

Third Row:

RUBY L. SPENCER Franklin, Tennessee
Science Education
Science Education Club, Baptist Student Union, National Education Association.
PEMBERTON STEELE Anniston, Alabama
Music Education
Baptist Student Union, City Students Club, M.E.N.C.
THELMA JoANN STEPHENS Orlando, Florida
Elementary Education
Association for Childhood Education International, Student Christian Association, University Choir.

Fourth Row:

BLANCHE STOKES Cincinnati, Ohio
Social Administration
Cheerleader, Westminster Foundation, Baptist Student Union, Social Science Club.
LONIA M. STRONG Bessemer, Alabama
Speech and Drama
Alpha Kappa Alpha Sorority, Tennessee State Players Guild, University Counselor, Laboratory Theatre, Kappa Delta Pi.
WILLIAM MARTIN SUGGS Memphis, Tennessee
Industrial Arts
Omega Psi Phi Fraternity.

Fifth Row:

LAVONIA SUMMERISE Memphis, Tennessee
Elementary Education
Alpha Kappa Alpha Sorority, University Counselor, Association for Childhood Education International, Baptist Student Union, Student Christian Association, Memphis Club.
LORETTA SUTTON Tulsa, Oklahoma
Social Administration
NOLIA SWEATT Martha, Tennessee
Home Economics Education
Home Economics Club.

Sixth Row:

ALMA JEAN SWIFT Jackson, Tennessee
Home Economics Education
Home Economics Club.
DON R. TATE Memphis, Tennessee
Industrial Arts
Industrial Education Club.
ROOSEVELT TATE Magnolia, Mississippi
History
Vice President of History Study Club.

Seniors

First Row:

JESSIE BELL TAYLOR Somerville, Tennessee
Home Economics Education
Home Economics Club, University Counselor, Methodist Student Movement.
THELMA ELIZABETH TAYLOR Jackson, Tennessee
Home Economics Education
Home Economics Club.
ANNIE B. TERRY Covington, Tennessee
Science Education
Science Education Club, Baptist Student Union, National Education Association.

Second Row:

LUCILLE TERRY Mason, Tennessee
History
Social Science Club, History Club.
CECILE M. THARPE Cleveland, Mississippi
Speech and Hearing
Tennessee State Players' Guild, Methodist Student Movement.
ELSIE THOMAS Chicago, Illinois
Home Economics Education
Alpha Kappa Alpha Sorority, Meter Staff, Home Economics Club.

Third Row:

GEORGE CARVER THOMAS Bay Minette, Alabama
Industrial Arts Education
Industrial Arts Club, Y.M.C.A.
HELEN THOMAS Franklin, Tennessee
Home Economics Education
Home Economics Club.
EVELYN LOUISE THOMPSON Monroe, Georgia
Elementary Education

Fourth Row:

JUANITA TIPTON Covington, Tennessee
Business Education
Methodist Student Movement.
MARILYN TISDALE Nashville, Tennessee
Home Economics Education
Home Economics Club.
RUBY JOYCE TONEY Ozark, Alabama
Business Education
Delta Sigma Theta.

Fifth Row:

JAMES H. TURNIPSEED Memphis, Tennessee
Biochemistry
Student Christian Association.
ALICE JEAN VALENTINE Franklin, Kentucky
Home Economics Education
Alpha Kappa Alpha Sorority, Alpha Kappa Mu, Kappa Delta Pi, Home Economics Club, University Counselor, Baptist Student Union.
GLORIA ELIZABETH WALLACE Memphis, Tennessee
English
Literary Guild, Newman Club, Spanish Club.

Sixth Row:

CLARENCE WAKEFIELD Covington, Tennessee
Science Education
President of City Students Club, Baptist Student Union, American Chemical Society.
ELIZABETH WASHINGTON Macon, Georgia
Elementary Education
Association for Childhood Education International.
EVELYN V. WASHINGTON Carlisle, Pennsylvania
Health and Physical Education
Hesperians Club, Cheerleading Captain.





Seniors

First Row:

FANNYE E. WATSON Texarkana, Arkansas
Psychology
Psychology Club, Methodist Student Movement,
LEONARD E. WELLINGTON South Pittsburg, Tennessee
Biology
Alpha Kappa Mu, Beta Kappa Chi, Omega Psi Phi Fraternity,
University Counselors,
ANITA LOUISE WESTON Dawson, Georgia
Science Education
Delta Sigma Theta Sorority, Baptist Student Movement, Science
Education Club.

Second Row:

DON TERRY WHITE Lebanon, Tennessee
History
History Study Club,
DORIS ANN WHITE Sharon, Tennessee
Elementary Education
Alpha Kappa Alpha Sorority, University Counselor, Student Christian
Association, Future Teachers of America,
DORIS WHITEHEAD Canton, Mississippi
Architectural Engineering
National Technical Society.

Third Row:

BARBARA J. WILKINS Memphis, Tennessee
Business Education
Alpha Kappa Alpha Sorority, Hankal Hall Club, University Coun-
selor, Meter Staff, Pi Omega Pi,
BARBARA WILLIAMS Birmingham, Alabama
Elementary Education
Delta Sigma Theta Sorority, University Counselor, Association for
Childhood Education International,
FORREST FAYE WILLIAMS Austin, Texas
Social Administration
Alpha Kappa Alpha Sorority, Texas Club, Majorette.

Fourth Row:

GLORIA J. WILLIAMS Orlando, Florida
Psychology
Alpha Kappa Alpha Sorority, Psychology Club, Baptist Student Union,
Florida Club, Pi Delta Pi,
LEOTA WILLIAMS Brewton, Alabama
Business Education
Delta Sigma Theta Sorority, Baptist Student Union, Future Business
Leaders of America, Business Education Counselor,
LORRAINE BERTHA WILLIAMS Chicago, Illinois
Elementary Education
Association for Childhood Education International, Methodist Student
Movement.

Fifth Row:

CAROLE WITHERSPOON Louisville, Kentucky
Health and Physical Education
Hepermoys, University Band,
SANDRA WOOD Alcoa, Tennessee
Business Education
Zeta Phi Beta Sorority, Inter Fraternity Council, Future Business
Leaders of America, Methodist Student Movement,
ALPHONZO WOODARD, JR. Memphis, Tennessee
Industrial Arts Education
Kappa Alpha Psi, Industrial Arts Club, Memphis Club, Youth Chris-
tian Association.

Sixth Row:

SHELBY WOODRUFF Nashville, Tennessee
Elementary Education
Association for Childhood Education International, Future Teachers
of America,
BRENDA YEAGER Louisville, Kentucky
Elementary Education
Alpha Kappa Alpha Sorority, Methodist Student Movement, University
Counselor, Association Childhood Education International.



Junior Class Officers

Left to Right:

CURTIS ARMSTRONGE President
CARRIE E. NELSON Secretary
DAVID ALEXANDER Vice-President
MAURICE SAUNDERS Treasurer

The Golden Anniversary Class



Juniors

Emanuel J. Abston

Florence Alexander

Flossie S. Baker

Ruby M. Barber

Delores C. Baxter

Reta Louise Beaty

Henry C. Bishop

Annie Ruth Black

Edna Earle Bond

Bettye Louise Bonds

Mildred K. Bonds

Patricia Bramlette

Ann LeNaye Brown

Edward L. Brown

William E. Brown

Willie B. Burress

Charles Edward Campbell

Patsy A. Campbell

Juniors

Marquita D. Carter

Geraldine Chambers

Bernice Clark

Marjorie Clark

Mary Alberta Clark

Willene R. Clardy

Steven Dailey

Betty Davis

Louise N. Dickson

Thomas Leroy Duff

Vivian L. Eaton

Josephine Eddings

Isaiah E. Edwards, Jr.

Martha Nell Enochs

Vivian Maxine Flowers

Mary Ellen Forrester

Wilburn H. Fouché

Andrew Frierson, Jr.





Juniors

Norma Gail Gainey

Bobby Joe Goodwin

Robert W. Gordon, Jr.

Reginald Green

Alice Faye Harmon

Mary Holland

Versie Lee Holloway

Christine Hopkins

Nathaniel Howard

Charlie V. Jenkins

Irene Jolley

Johnnie A. Jones

Loretta Jones

Louise Jones

Vera M. Jones

Amelia B. Kindall

Lucille Kindred

Edward A. King

Juniors

Minnie D. King

Martha Dean Kinnard

Jimmye L. Lewis

Howard E. Locke

Jackson C. Montgomery, Jr.

Altamease Patricia Moore

Charles Wesley Moore

Gracie M. Morton

Barbara Nance

Juliece E. Odom

Kathleen Y. Peck

Bobbie Jean Peterson

Juanita Powell

Ernestine Reeves

Grady A. Roberts

Clyde Saunders

Nancy Saunders

Albert Shaw



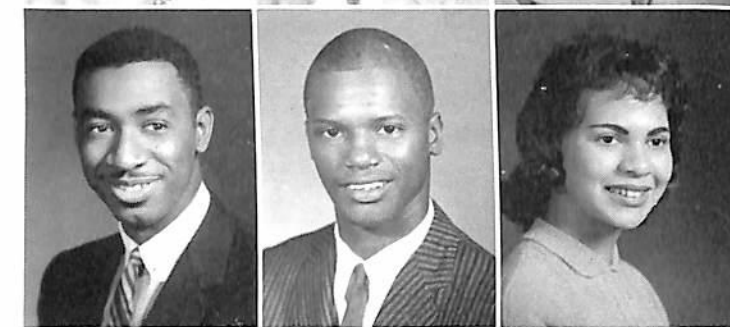
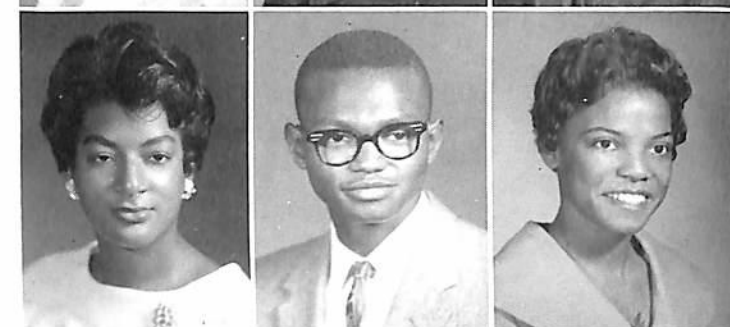
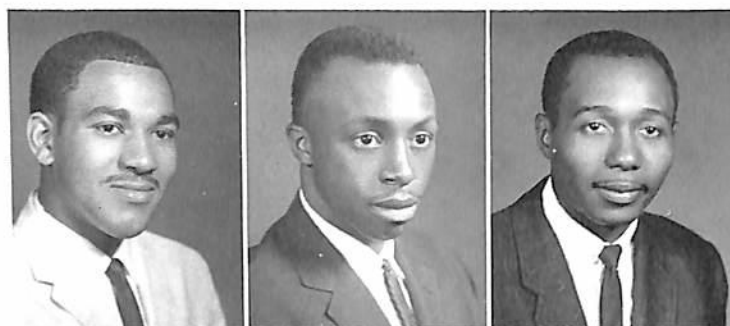

Juniors

Walter D. Ship

Wiley Simmons, Jr.

Collis P. Smith

Ethylene Tall

Barbara Ann Tonsil

Orlando Taylor

Dorlaine J. Thomas

Robert R. Thomas

Dorothy Thompson

Ezell Tibbs, Jr.

Isom Tibbs

Clemontine Ruth Tulloss

William E. Wade

Gwendolyn Waller

Bobbie J. Washington

Charles Wesley

Thomas White

Elwood Williams

Juniors

Evelyn M. Williamson

Barbara Ann Wofford

Ludie Mae Woods

Joe Alfred Young





Sophomore Class Officers

Left to Right:

PAUL A. ROBINSON President
 WILLIAM JACKSON Treasurer
 JACQUELINE DAVIS Secretary
 HAROLD EASLEY Vice-President

Sophomores

First Row:

Linda Donella Acklin
 Foster Adams
 Margaret Allen
 Joe H. Austin
 Frank Bailey
 Lelia Bailey

Second Row:

Bonnie Jean Bates
 Willie Earl Bates
 Mary Anne Batey
 Carolyn Beard
 Barbara Ann Birden
 Charles E. Boddie

Third Row:

Mamie Katherine Bond
 Mirriel L. Booker
 Susie M. Bradley
 Mary Brewster
 Helen Marie Brown
 Peggie L. Brown

Fourth Row:

Rosa Nell Brown
 Norma Burrell
 Vermell Campbell
 Joseph A. Cameron
 Bert Christmon
 Josie L. Cobb



Sophomores

First Row:	Second Row:	Third Row:	Fourth Row:
Nadine Cobble	Pearl L. Culbreath	Geraldine Driver	Armerion Ann Fowler
Thomas E. Coleman, Jr.	Annie Daniel	Alberta Amanda Edmondson	Anderson Fultz, Jr.
Barbara Collier	June H. Deadmon	Mary F. Ewing	Patricia Ann Ganaway
Mary Bunella Collins	Waldine DeBerry	Mattye Faye Faulkner	Melvin Gardner
Sylvia Cotten	Barbara Dowdy	Gwendolyn R. Flood	Etta L. Graham
Doris Cousin	Frances Drake	Joan B. Folsom	Laura Green



Sophomores

First Row:	Second Row:	Third Row:	Fourth Row:
Louvern Greer	Wynell Hunter	Earnestine Jones	Ann E. Kirk
Gloria J. Hammond	Leanna Jackson	Lena Jo Ann Jones	Faye Deloris Lee
B. Muriel Hawkins	Martha M. Jeffries	Margaret Ann Jones	Barbara Ann Lindsey
Norma Jean Hayman	Robert L. Jenkins	Sarah P. Jones	Marie Little
Jeraldine La Faye Hill	Edwena Johnson	Leslie Kilgore	Don Cary Locke
O. D. Hunt	Barbara J. Jones	Sophia Kinnard	Annie Jewel Lynch



Sophomores

First Row:	Second Row:	Third Row:	Fourth Row:
Ledora Massey	Maeola McKinley	Eugene Moore	Kent Nelson
Fannie Ella Mayberry	Querida Marie McLendon	Ella Louise Morton	Joseph H. Nesbit
Theodore C. Mays, Jr.	Vivian Louise McMillan	Virginia A. Mosby	Archie Nimmer, Jr.
Linola McCord	Pearley Mickens	Lacie Murphy	Geraldine L. Noon
Mary Elizabeth McCord	Nathaniel Miles	Ethelrene Myers	Thomas R. Normant
Selena McCurdy	Elizabeth Mitchell	Betty Jean Nance	Carl Norwood



Sophomores

First Row:	Second Row:	Third Row:	Fourth Row:
Nancy Collene Officer	Ella Mae Pratcher	Luwenda Vett Roberts	Carrie Samuels
Barbara Osborne	Clara A. Quisenberry	Walbrey Roberts	Charlie J. Scates
Annie M. Owens	Mary Jane Radcliff	Theresa Rodgers	Henri Warren Sims
Cecil Palm	Soffye Reid	John R. Rogers	Lillian G. Sims
Rosa Pewett	Delois O'Hara Rhodes	Charmayne Rolla	Sarah Elizabeth Singleton
Hazel Vanette Poole	Constance Rivers	Dora Lee Rouse	Jessie Mae Smith



Sophomores

First Row:	Second Row:	Third Row:	Fourth Row:
Shirley Jean Smith	Louise Wakefield	Cora Lee Weston	Willa Dean Williams
Ann Sullivan	Barbara Jean Walker	Betty James White	Lutricia Willis
Philip Swafford	Franklin Waller	Vivian White	Marie Wilson
Martha J. Tharpe	Alma Ree Walton	Carolyn A. Wiggins	
Eunice M. Trotter	Carolyn Ward	Wanda Wilkerson	
Feix Wade	Betty J. Watson	Lois Williams	



Freshman Class Officers

Left to Right:	
WILLIAM WILKS	Vice-President
JESSE DANSBY	Treasurer
SHEILA LEVY	Secretary
WASH ALLEN	President

Freshmen

First Row:	Second Row:	Third Row:	Fourth Row:
Daniel Aldridge	Emma Blackburn	Charles Butler	Era Cleveland
John Ouida Bailey	Orie Lee Boston	Gloria Bynum	Brenda Clinkscale
Sheila Baltimore	Alice Boswell	Beverly Joyce Caldwell	Louis A. Coats
Howard L. Barlow	Sonia Brewington	Deloris Jean Carpenter	Natharie Coleman
Ruth Barnes	Joan Marie Brown	Laura Lynn Chestnutt	Lillian Collier
Elaine Baylor	Lee Frances Brown	Barbara Clements	Barbara Corley



Freshmen

First Row:	Second Row:	Third Row:	Fourth Row:
Lula Mae Corn	Erydelle Yvonne DeVeaux	Kenneth M. Fisher	Audie D. Garlin
E. Nicole Cousins	Gloria A. Dixon	Delores C. Flood	Barbara Jean Gill
Alma Marion Craig	Ligon Drane	Ophelia Ann Fowlkes	Adarena Green
Brenda Faye Dalton	John M. Fields	Loretta Francis	Felice Janette Green
Maxine Dandridge	Arthur Finley	Mary LaVern Franklin	Opal Amanda Green
Floria Mae Davis	Sandra Fishburn	Alyse Patricia Fretwell	Harriet Elizabeth Greene



Freshmen

First Row:	Second Row:	Third Row:	Fourth Row:
Brenda J. Hatch	Vader Lee Jackson	Ruby Jean Jones	Emma Jeanice LaSane
Chester N. Hayworth	Evalena Jacob	Wanda Ann Kelley	Celnah Lawrence
Henrietta Hobson	Shirley Jennings	Richard Lee Kendall	Margaret Lawrence
Napoleon Hornbuckle	Jacquelyn Johnson	Leddell Kinnebrew	Malinda L. LeSesne
Joan Faye Huff	Marjorie Mae Jones	Christine Knowles	Carolyn Love
Katherine Inman	Rosie Lee Jones	Levell G. Lacy	Martha Macon



Freshmen

First Row:	Second Row:	Third Row:	Fourth Row:
Bettye Jean Major	Shirley Rose McIntyre	Cleo Maria Nichols	George H. Rainey
Mildred Mayberry	Marion McNeilly	Jerry (Golfer) Owens	Franklin A. Rhodes, Jr.
Alice Faye Mays	Thelma McPherson	Marva Patricia Parker	Wilburn Richards, Jr.
Rene C. McCaine	Sandra Jean Mitchell	Nathaniel Perry	Bertha L. Richmond
Margaret McCarver	Ronald Moore	Florence R. Phelps	John Clay Robinson
Blondell McDonald	Franklin Murphy	Inslee C. Pinder	Lawrence W. Scott



Freshmen

First Row:	Second Row:	Third Row:	Fourth Row:
Elsie Willene Scotton	Nancy Jane Smith	DeMaris Terry	Cecille Tomlin
William Sharpley	Margaret Joan Speights	Evelyn V. Thigpen	Shirley Toney
Ethyl Shelby	Melba Agnes Stockdale	Georganna Thomas	Wendell Townsend
Roosevelt Lamar Sims	Mary Elizabeth Tall	Sarah D. Thomison	Robert C. Trabue
Bertha Smith	Lillian Taylor	Barbara Tillis	Gloria B. Underwood
Juanita Smith	Marsha Louise Taylor	Erma Jean Todd	Mary Vinson



Freshmen

First Row:	Second Row:
Emma Lee Walker	Marché DiVon Williams
Barbara Jean White	Temore Willis
Carolyn Whiting	Louise Marie Woods
Patricia A. Whittaker	Mary Elizabeth Woods
Geraldine Williams	
Janice Williams	





Cheesecake

(Write Your Own Captions)



Kiddies' Korner

(Write Your Own Captions)





... Like a Melody



(Write Your Own Captions)



Music Hath Charm

(Write Your Own Captions)



On Things Cultural

(Write Your Own Captions)

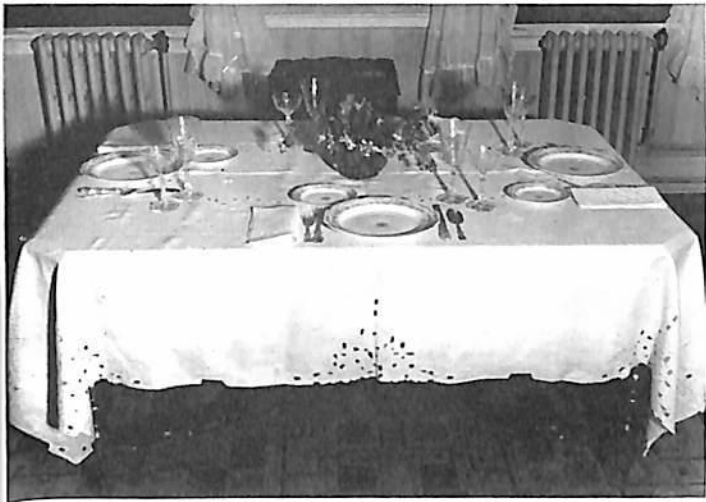

Beauty

is ...



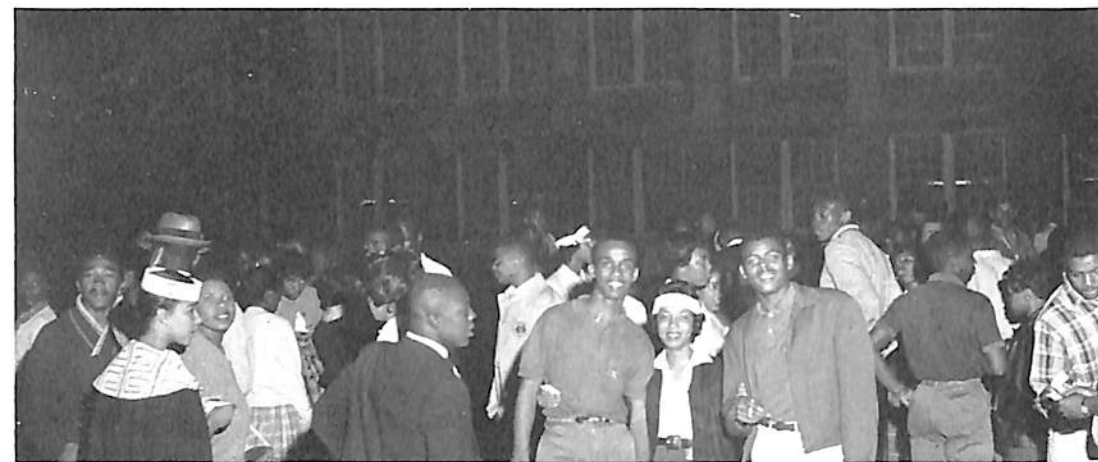

Fun just being
alive





The End

This PDF Document was scanned and edited
by Lisa Parrish, Library Assistant III at
Tennessee State University Library @ 2015