

1912

1922

1941

FIFTIETH 50 ANNIVERSARY

1951

1958

1962

Tennessean

T E N N E S S E A N 1 9 6 2

50th ANNIVERSARY

T E N N E S S E E A & I S T A T E U N I V E R S I T Y

THROUGH THE YEARS AT TENNESSEE STATE

When the spotlight is focused on the rise of a nation, state or institution, only a small portion of its facets are illuminated. Spotlighting Tennessee Agricultural and Industrial State University's progress creates the identical problem of saying what is progress, where it begins and the points or sign-posts that, of themselves, symbolize the measure for that progress.

From an individual point of view, one can take issue with the importance of the events, but history has recorded that they occur, that they have occurred, and that they have shaped the direction of this great University.

Through the years at Tennessee State evidence of what we term progress—50 years of progress—has projected itself. Some of that projection of progress is presented here for your perusal with the thought that fond memories of the past and bright visions of the future of Alma Mater might be just "what the doctor ordered."

And while you while away the hours with your copy of this pictorial memory book, feel pride in the fact that YOUR University, Tennessee Agricultural and Industrial State University at Nashville, has made tremendous strides, both academically and athletically in her 50 year history. The activities of her past are your prideful heritage and represent your touchstones for the future.





Posing all the present-day doctoral degree holders of our faculty on the Administration Building steps as was done in the Summer of '49 would present a picture resembling a Kentucky Derby infield wire-hugging scene. This—just fifty years after the very beginning at which time it could not be done at all for the simple reason that there were no doctoral degree holders to pose.

Opening its doors on June 19, 1912 with its founder, William J. Hale, as first president, Tennessee State Normal School for Negroes began its sometimes hazardous, oft-times arduous trek toward full-fledged land-grantism and enough faculty members to meet the needs of whatever enrollment figures appeared on the books during a given era. This figure had jumped from a mere handful in 1912 to 1,256 by the time the present administration took over in 1943 and the rest of the statistical picture on the now Tennessee State College campus looked something like this: Physical plant valued at \$3,500,000, 28 buildings, 35 faculty members. Today: physical plant \$16 millions, 36 buildings, 220 faculty members.

By 1943 members of the community were used to seeing buildings on the South side of the campus as well as on the North side where the college sported its original holdings. The South side wilderness had been cleared during the thirties and buildings erected there considered modern, well-equipped, and more than adequate.

Faculty members taught in pleasant surroundings and herded their students to chapel in the fancy new auditorium whenever the chapel bell sounded.

Administration and Faculty

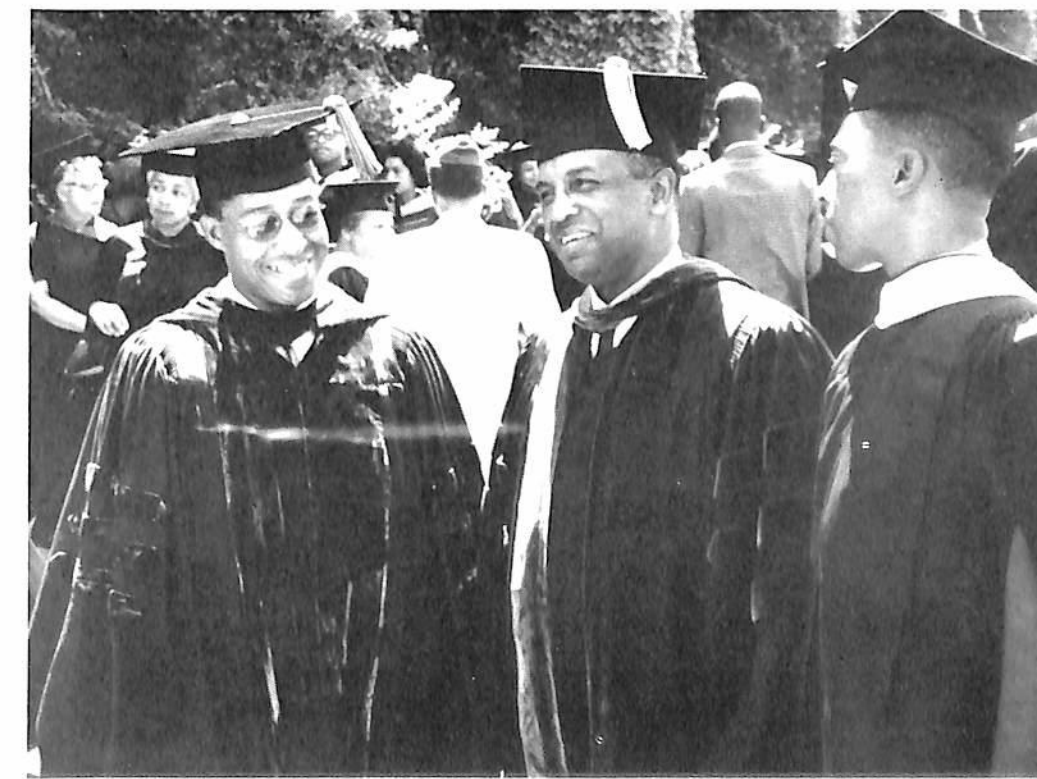

Too many chapel cuts back in the "good ole days" which incidentally would not be considered the "good ole days" in a school of more maturity) constituted something close to a felony. A seating arrangement had to be arranged and noses had to be counted or accounted for.

Tennessee State made its mark with its Players Guild productions as far back as the thirties, with the forties, fifties and sixties seeing the creation of more on-stage glamour at the hands of highly unseasoned artists with other cultural tid-bits brought in from the outside and introduced into campus life early in the game.

In the meantime boys would be boys as boys will be boys and the male of the species at State ran the gamut from striped blazer dandies, to gold fish-swallowers, to phone booth-stuffers, to sports-car buffoons.



Campus Life





From the time the doors opened at State Normal until now there have been those who wanted a look-see at the campus on the hill.

We at Tennessee State have always liked playing host and campus visits have been encouraged. There have been exhibits, buffet suppers, receptions, guest lecturers, banquets and what have you down through the years bent on enticing the community within these walls.

The visitors have been frequent and infrequent, in ones and in hundreds, invited and uninvited but visitors all they have been and we have been delighted to have them in our midst because everybody's welcome at State.

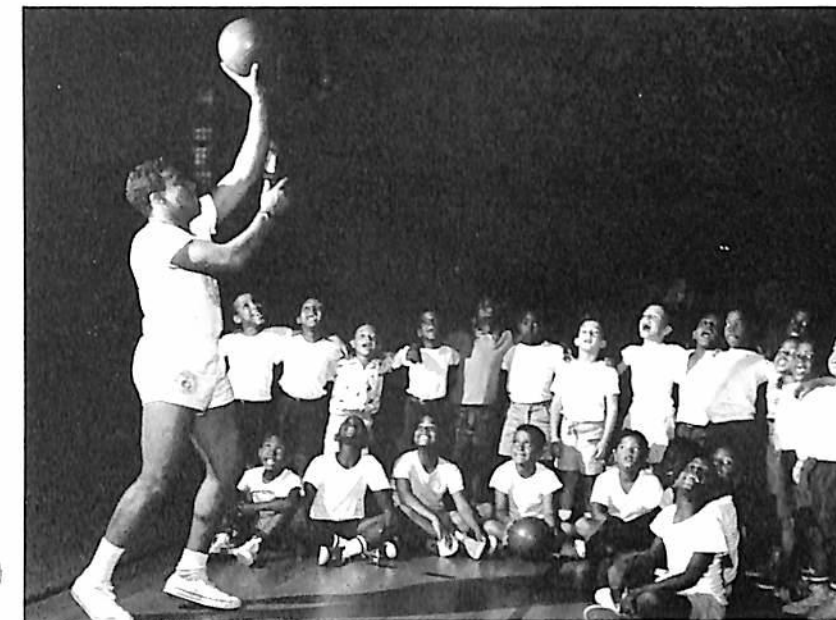
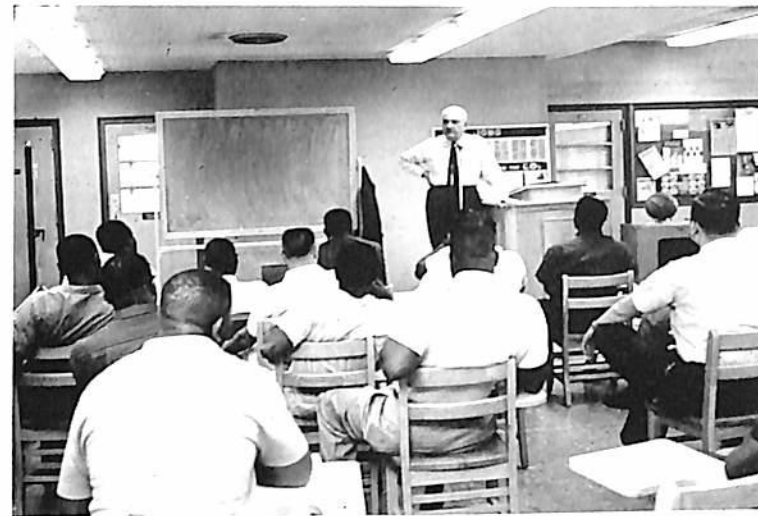

And speaking of invited guests, our proudest moments are those when we entertain the various workshops and conferences which have got in the habit of convening here.

There has always been something brewing on Tennessee State's campus. Earlier the biggest, most noticeable workshop was the Red Cross safety clinic. There are many amongst us who have passed through those portals.

Fairly new among meets here are the basketball workshop for small-fry, the Farm and Home Institute, the Alumni Institute, and the Coaching Clinic. Old friends are the 4-H Club Conference, New Farmers of America and New Homemakers of America, to name only a few.





Seems like everything started happening in the thirties because that's when big bands came into prominence and folks on the campus got used to the idea of having a big band on hand.

The big band idea sweeping the nation in the thirties and into the forties swept Tennessee State. Names started cropping up—names to remember such as: "Don Q.," "Chick" Chavis, "Chesty Red" Covington, "Sonny" Turner and you could go on and on. The Tennessee State Collegians went on and on going big time with every step, winning Nation-wide college band polls and in demand. Uncle Sam broke up the band and later years found name bands and combos imported for Tennessee State's college proms.



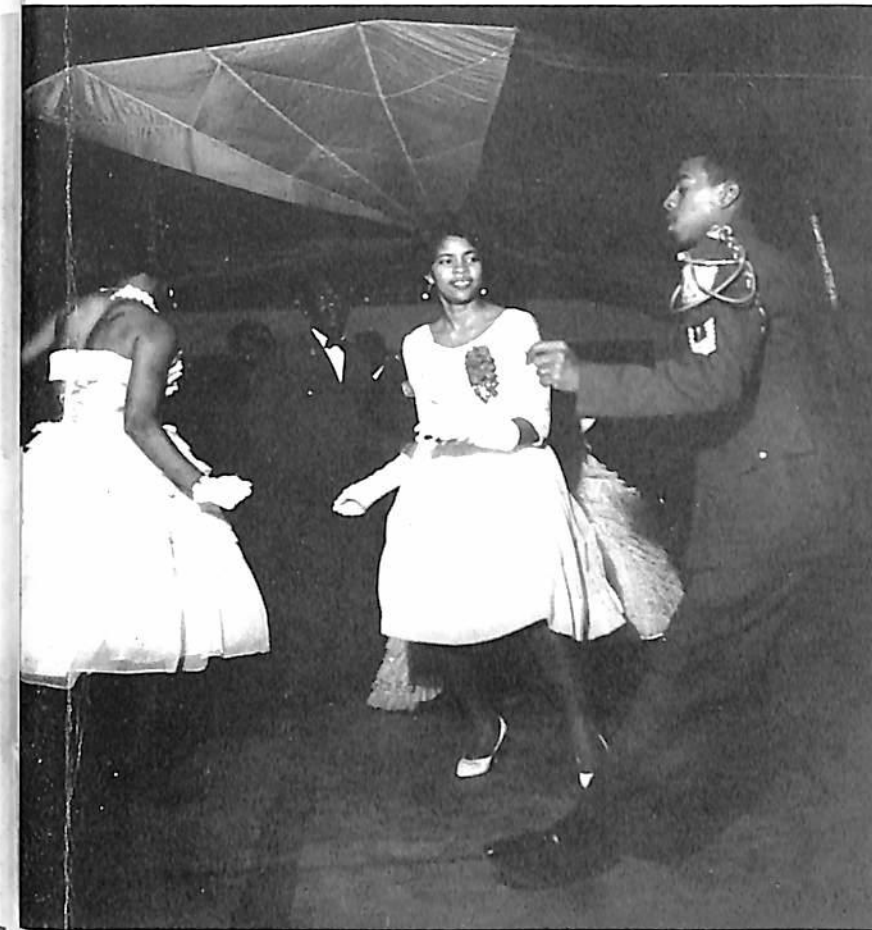

In the beginning, Tennessee State girls, toggled in long skirts did the two-step with their partners. Short-skirted campus coquettes charlestoned in the twenties. Skirts came down a peg and went up again and girls liked to "ball-room" as well as jitterbug in the thirties. Jitterbugging lasted into the forties but short skirts did not and Tennessee State's bobby-soxers adopted the "New look" of skirts at ankle length. Calf-length skirts came into being in the fifties along with rock 'n roll with the guys and gals doing something they dubbed "bop."

Now back to knee-length skirts, Tennessee State's gang is twistin' with the best of them.



The academic bent at Tennessee State has always been toward excellence. Course offerings take as a springboard standards of the State Board of Education, The Southern Association of Colleges and Secondary Schools, and the Association of Land-Grant Colleges and State Universities. Repeated programs of enrichments have moved the university far beyond their basic criteria.

Ayenites of the early days entered to learn and went forth to serve mainly in communities of their origin; for the most part as teachers. Today as products of a sound and comprehensive university experience, they serve throughout the world in practically every known field of endeavor.

Academics

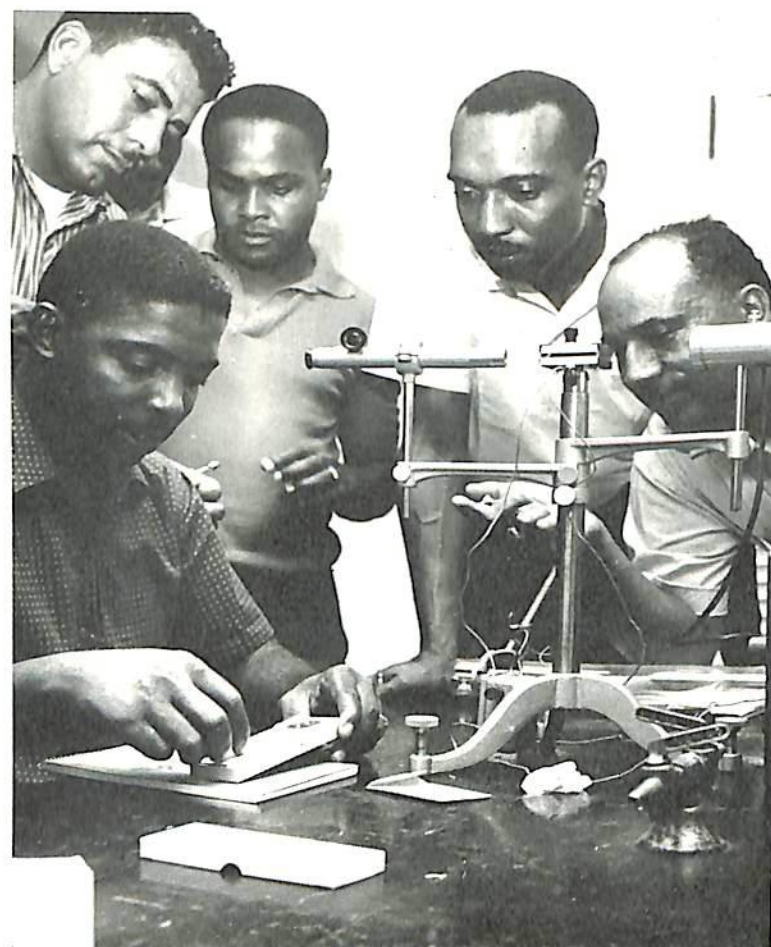

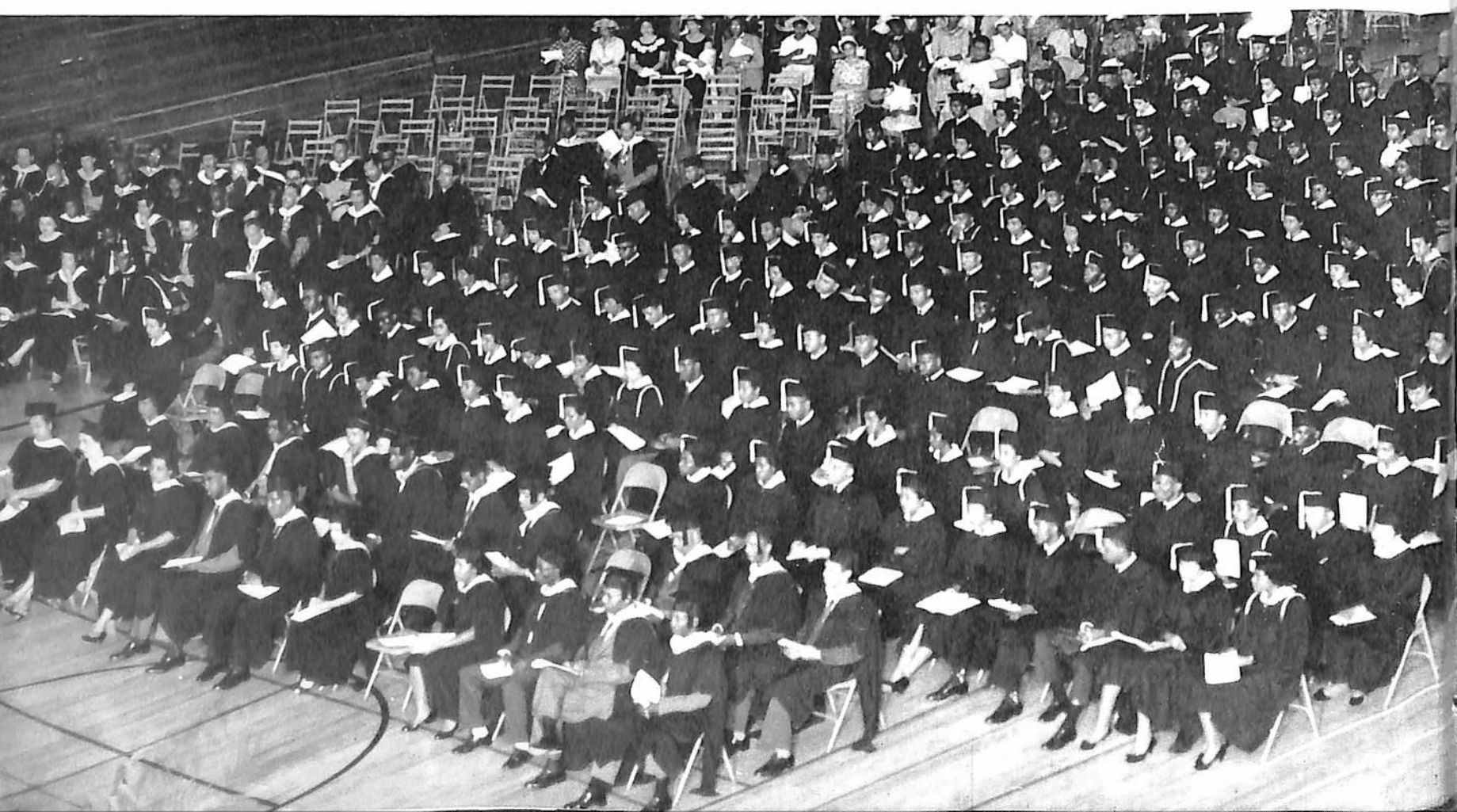
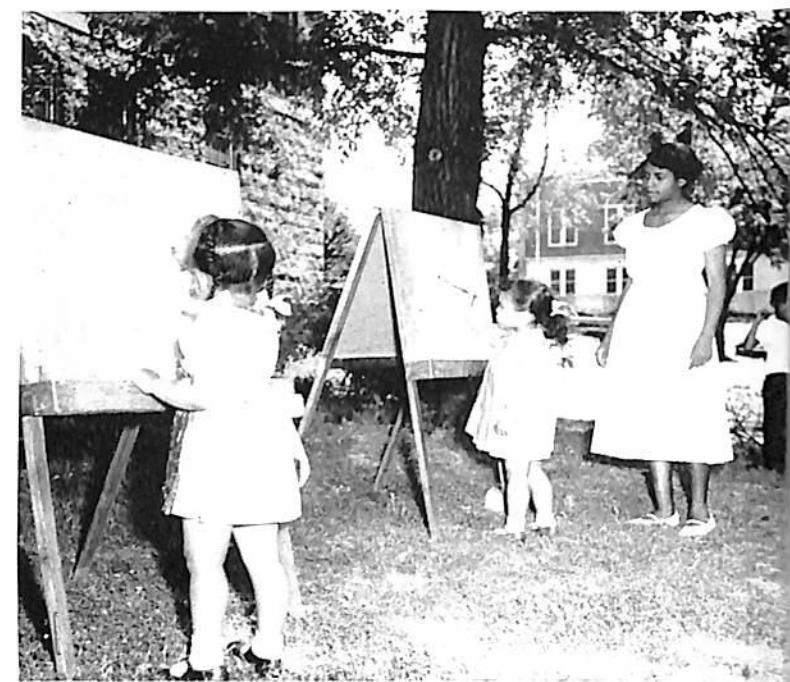

Milestones and highlighting events have been the order of the day at Tennessee State. 1924 marked the date of the first graduating class from the four-year college. Divided into divisions (agriculture, engineering, home economics and liberal arts) in the late thirties, another division (graduate) was established in 1941 (another milestone) prior to granting of the first master's degree in 1944 (still another). 1951 and we became a University. 1958 and we gained full-fledged land grant status. 1962 What does the future hold in store for us?

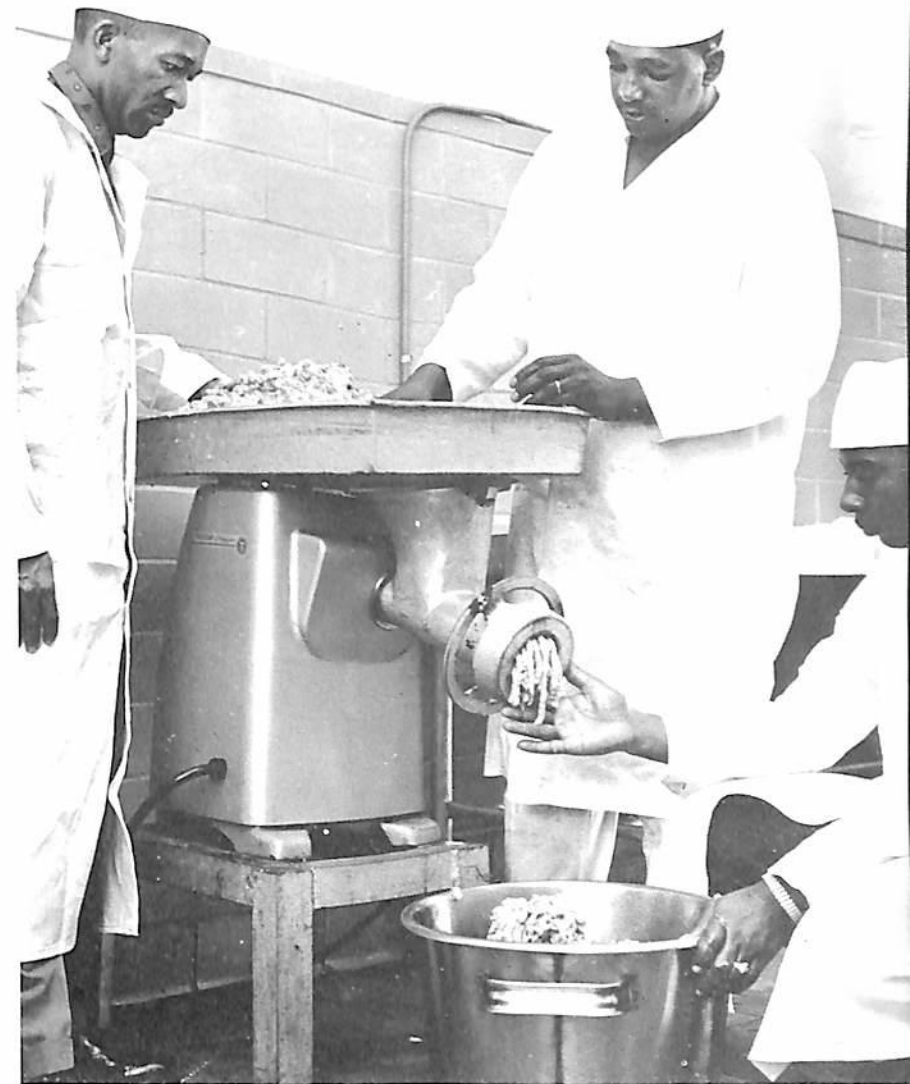

The program in Agriculture has always been a mainstay of the campus. Gone, however, are the days of simply hog-tending, hand-planting, and bucket-watering. Our present-day Ag students are lab-minded and concerned with soils-testing in the bio-chem lab, sausage-making in the Abattoir and calculating machine operating in the lecture halls. Also uppermost in the minds of modern Ag students are the prizes and awards to be won in expert livestock judging, excellent dairy herds and beef cattle as well as more than a working knowledge of horticulture and floriculture.





Gone are the days of domestic science and blue-bloomered girls in gym classes. Gone, too, are the classes in what was commonly referred to in the past as commerce. Nor are the art classes limited to simply courses in appreciation.

Home Economics majors specialize in dietetics, clothing and textiles and education. Commerce is now referred to as business education with typing and short-hand leading the list of course offerings in the area. Gym classes have become physical education classes and the course offerings no longer consist mainly of field-hockey and ring-around-a-rosy games, while art classes constitute a service area for nearly all other departments.

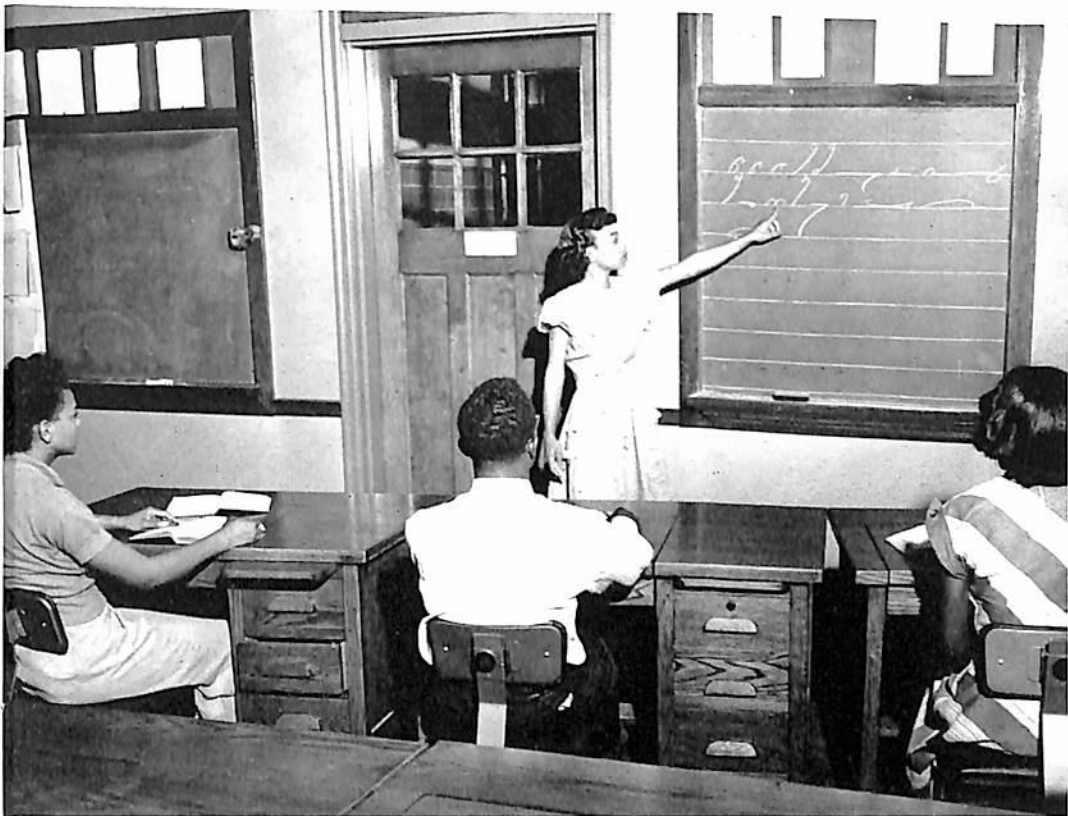



Time changes things. No exceptions to this rule have been the changes brought about on the face of things at Tennessee State. Produced by Father Time, the show has been brought to us through the courtesy of our State sponsor, featuring the extra-added attraction of gradual increases in the budget.

Thus in the interim between 1943 and 1951, six additional buildings were raised on campus.

By the 1950's Tennessee State had increased its land holdings from 320 to 450 acres and boasted 36 buildings.

The ravages of fire played a part in altering the face of the campus skyline and returning alumni missed the old familiar scenery, but in the annals of show biz the old adage quips: "the show must go on," and so it has.

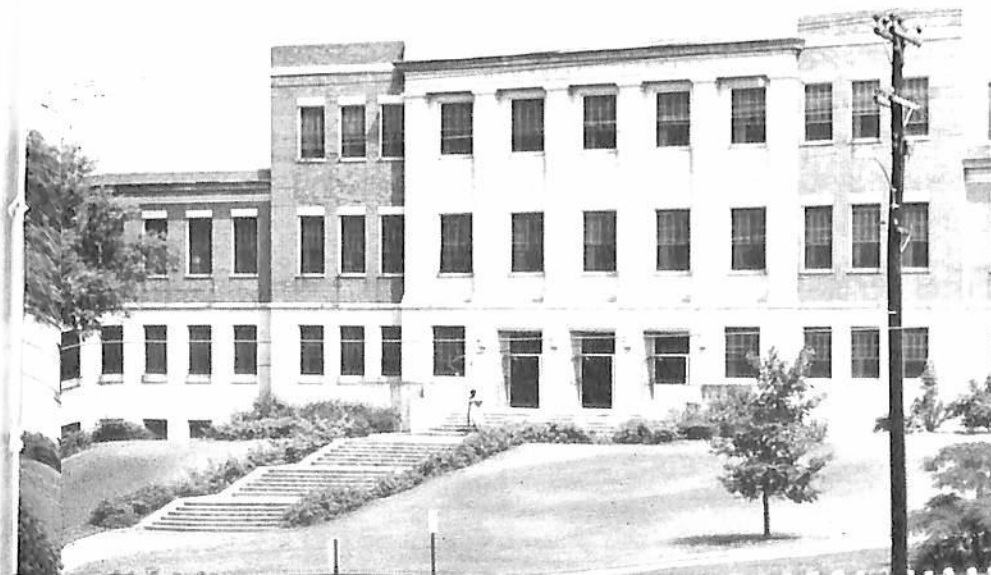



After the hullabaloo and frenzy of the nomination convention itself have subsided, the sign posters wait restlessly far into the night for the witching hour, the time set by the Election Commission for such activity. To post a sign advertising the wares of a candidate before 12 midnight on the eve of a campaign would mean the immediate disqualification of that candidate, complete and utter doom for his followers.

Such goings on have been the looked-forward to events in the life of every Tennessee State student for years.

Controls had to be established to keep the elections on an even keel, but even so, tempers become short in the wake of getting a candidate enshrined for a year's term of office.

Students





The battle for the positions of President and Vice-President of the Student Council and Miss Tennessee State rages on year after year.

Prospective candidates are primed, wheedled, coaxed, groomed, and cajoled into getting ready to accept office. Prime primers, wheedlers, coaxers, groomers and cajolers are the "Greeks."

A candidate's acceptance supposedly means added prestige for an organization—something to brag about in the years to come as to how many times a certain office has been held by a member of such-and-such group. Rarely does an independent win at the polls. Rarely, even is an independent's name submitted for candidacy, despite the fact that, strangely enough, the majority of Tennessee State students are not members of fraternities and sororities.

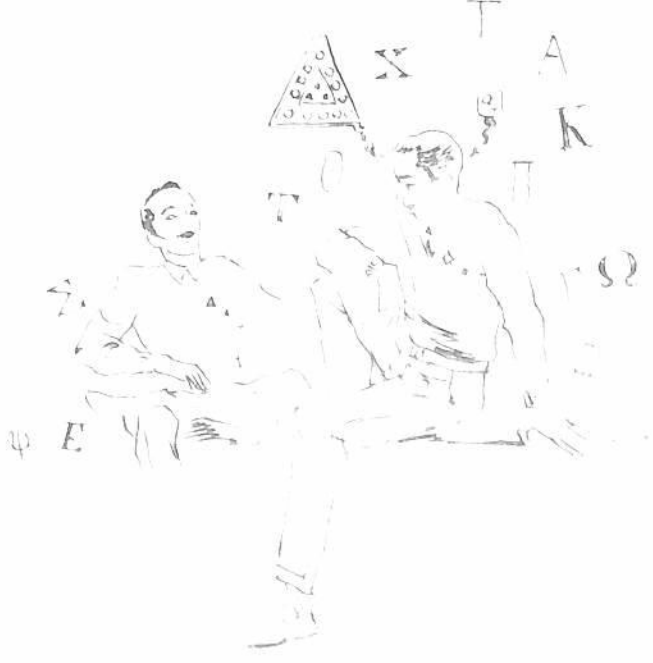

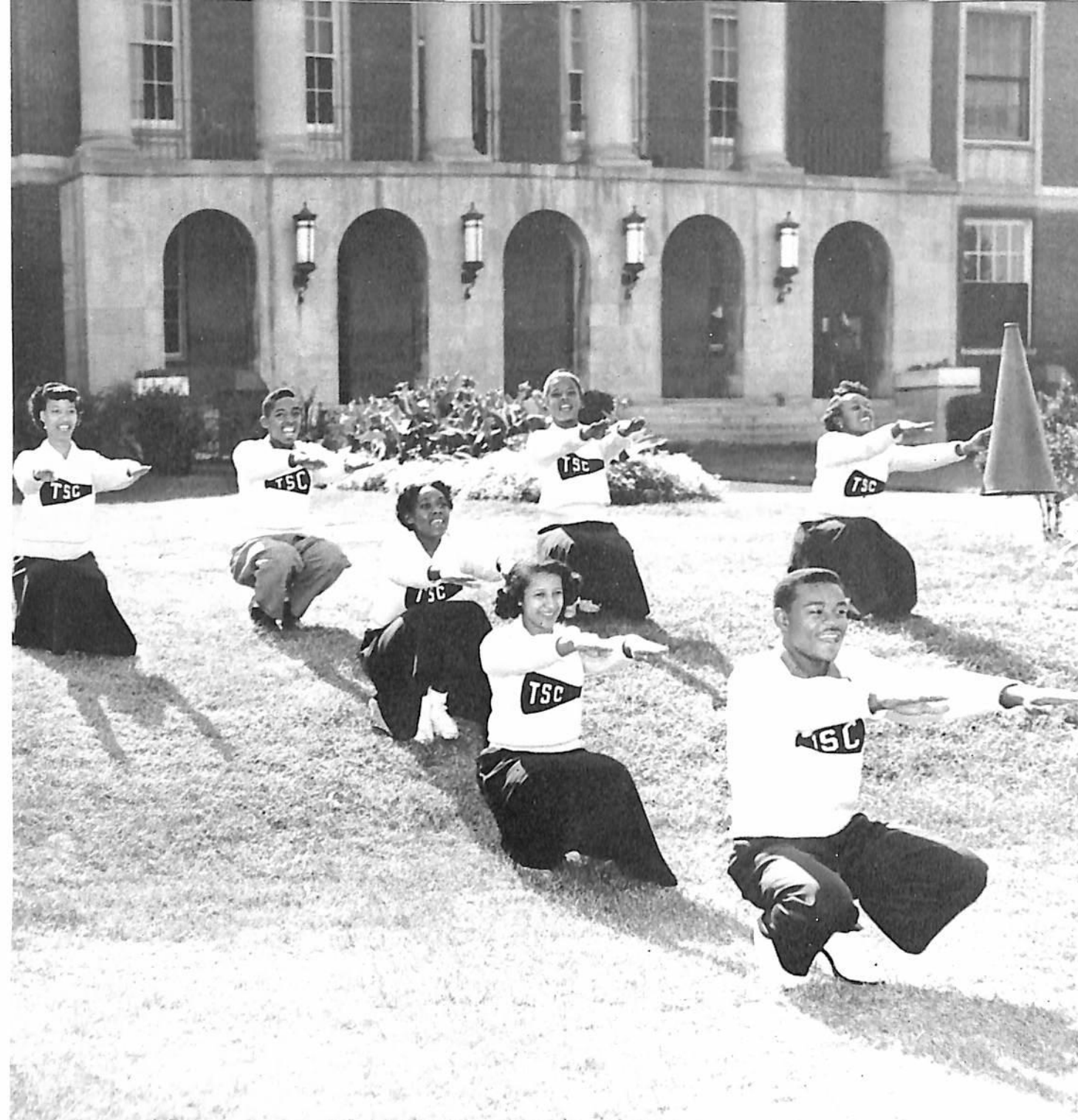

Always a swinging little group have been the Tennessee State cheerleaders. They have always seemed to be favorites with the crowds on parade routes at Homecoming and out-of-town.

During earlier years at Tennessee State, there were men on the cheering squad but of late the positions have all been taken over by the gals. Nobody knows when or how the trend arose for males to desert the cheering lines but the constant hope of the stadium crowds is that they will return—and soon.

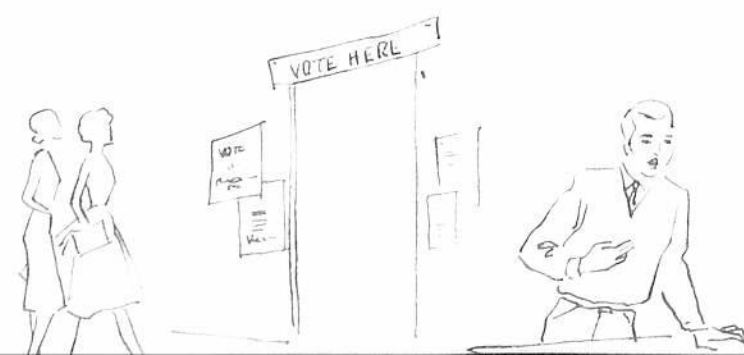



The Tennessee State College Marching Band. The Tennessee State University Marching 100. The Tennessee State University Aristocrat-of-Bands. The foregoing are all titles by which a certain group of well-organized musicians in our midst have been known.

The mere appearance of the blue and white clad bandmen and majorettes can set a home grown football stadium crowd into near pandemonium.

Bands of the past have featured female major domos, lighted uniform precision marching, and baby majorettes.

Widely known for their frequent nationally televised performances, the present day Aristocrat-of-Bands features the "new sound," block band dancing, and brilliantly executed formations.

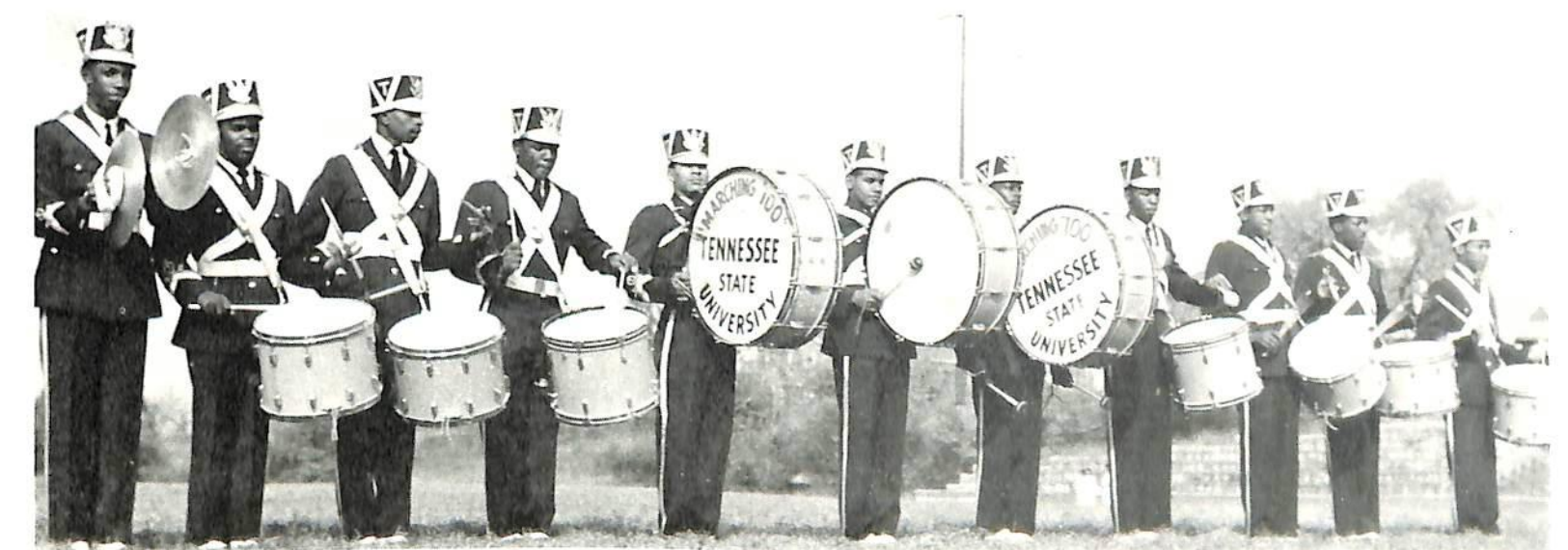
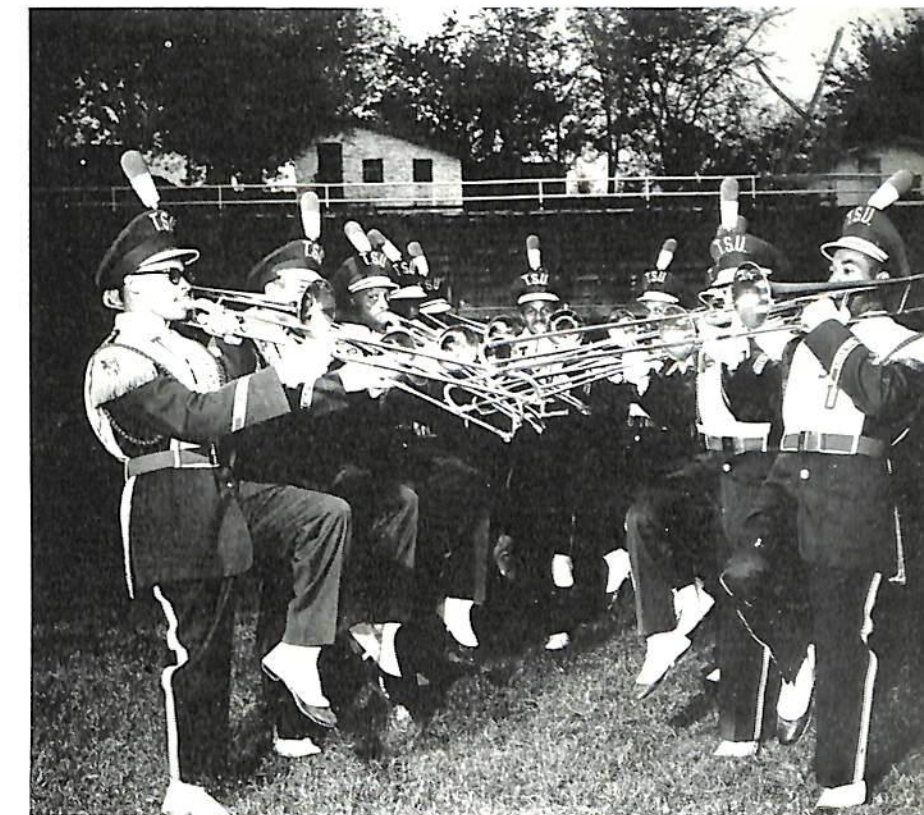



The first TV set on campus was presented to the students who frequented the Rec Hall by President W. S. Davis in 1950.

Frequent frequenters of the old Rec and the present modernistic Student Union were and are the city students.

Only on rare occasions in our 50 year history has Tennessee State been able to house all its students on campus. Also a large majority of Tennessee State students are Nashville natives. For these reasons, city students have always been part and parcel of the campus scene.

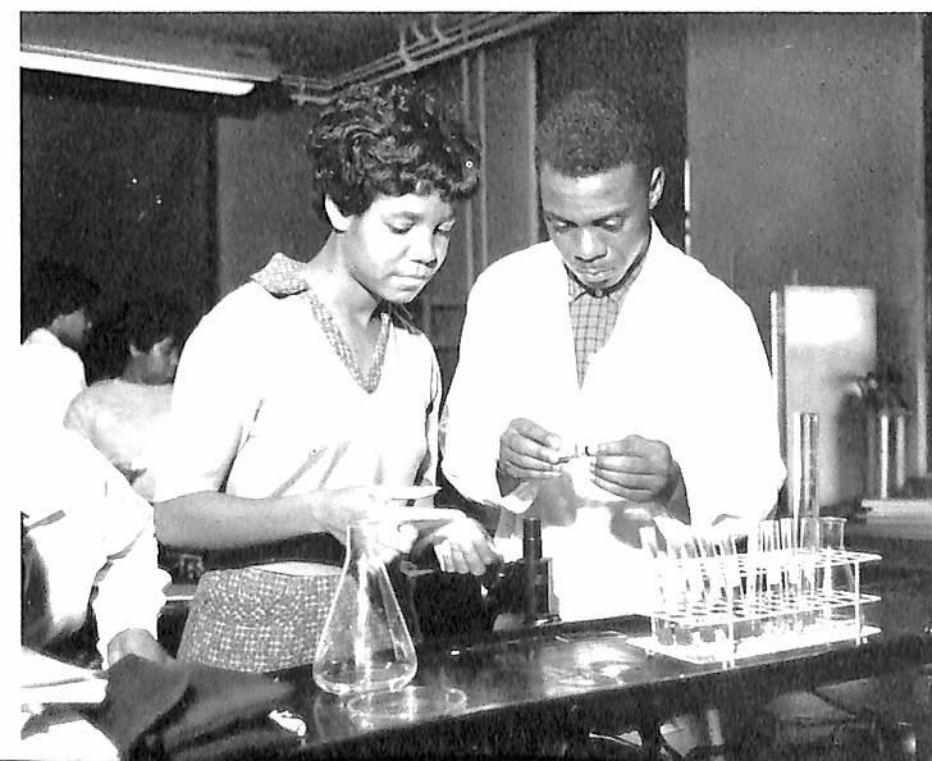

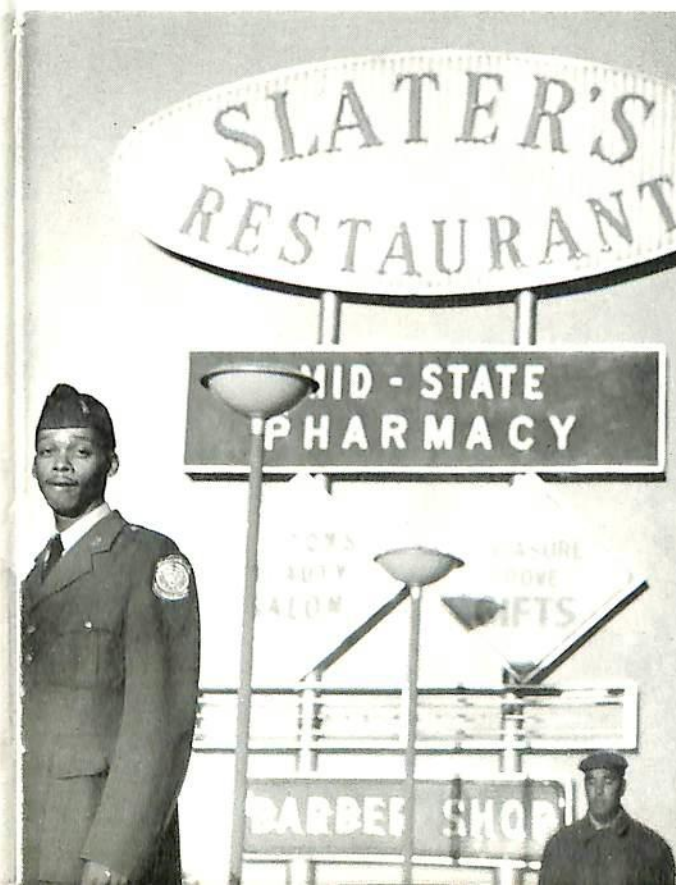
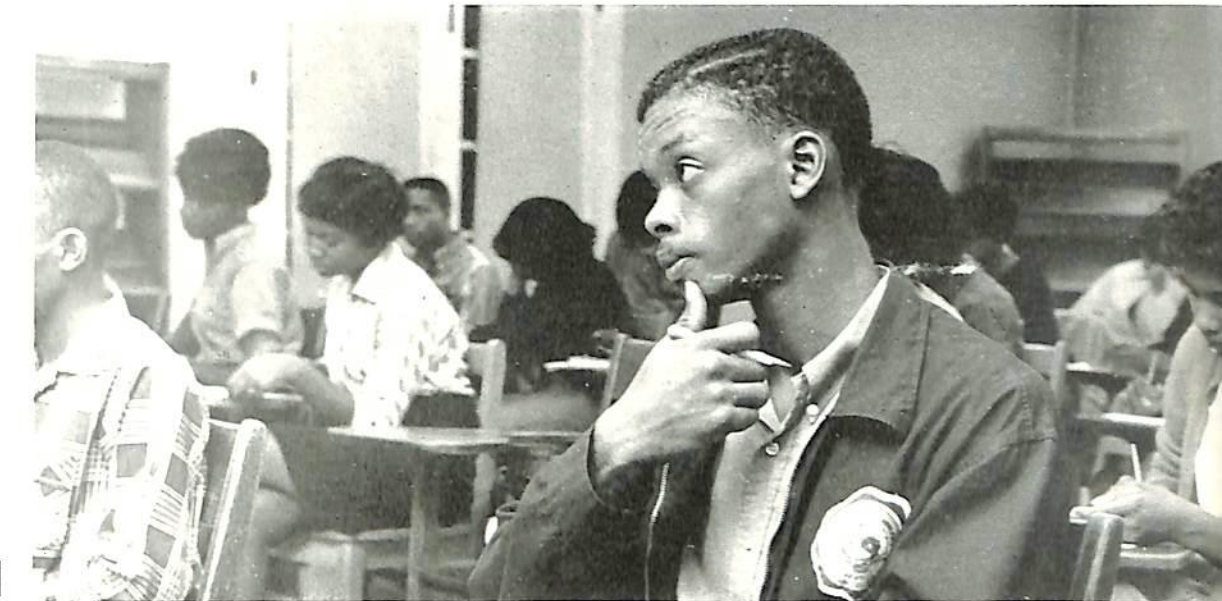

The University's 1961 Homecoming Brochure featured city students and their activities as an interesting aspect of campus life.

Some of the scenes of that publication are repeated here to depict the varied and diversified ways these students have of occupying their time.

City students often-times take jobs on and off campus to help with their college expenses or merely for extra pocket change. They belong to the various organizations that abound on campus having as much fun as anybody.

Nashville natives get the same attention as students calling the campus their home away from home while reaping the benefits of parental supervision.



In less than a half-century in intercollegiate competition, Tennessee State University athletic teams and coaches have been crossing one river after another towards THE top collegiate competition-NCAA University class circles. During the past ten years Tennessee State has become a power.

In their climb it would be unfair to the glory that is mirrored in this single decade's achievements not to mention that Tennessee State took her initial stride towards power-sports twenty-six years ago. At that time, Coach W. S. Davis' football player—Forrest W. Strange was named the first All-American in any sport from the University. Under the guiding genius of Henry Arthur Kean, the pace quickened.

Varsity Sports





Fans, sports writers, and coaching circles have shown amazement at the deadly accuracy of Tennessee State's fastbreaking, precision-passing basketball artists. From a crow's nest, one-dollar perch or from a five-spot box, it's like watching the workings of a fine Swiss watch . . . skilled . . . precise . . . accurate . . . and to a basketball foe, deadly.

In 136 games former basketball coach Johnny McEendon's "Whiz-Kids" carved a niche in court history for the University when they first won the NAIA national crown and again as they became the first to win NAIA's coveted James A. Naismith trophy three straight times. While carving national fame the "Whiz-Kids" completely re-wrote the University's record book.



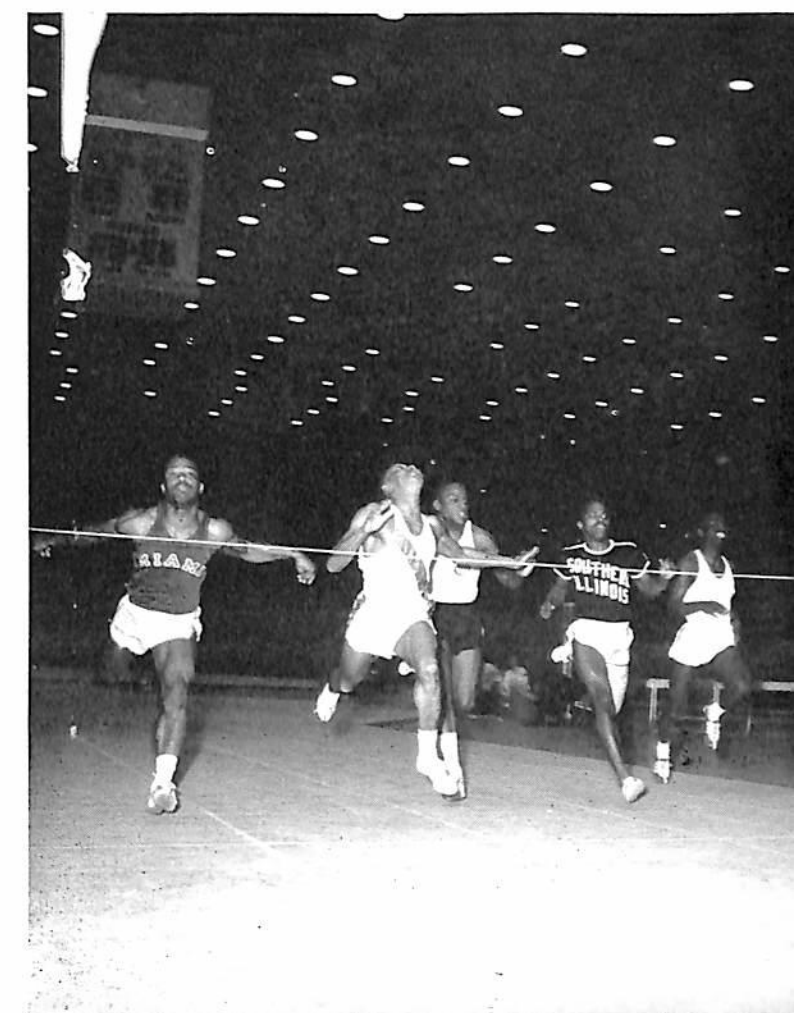

Blue and white thin-clad men sprinters have engraved the name of Tennessee State University on six mid-western conference titles and cracked the Drake Relays' 120-yard high hurdles and mile relay marks.

Under the mentorship of former track coach Raymond Kemp, names such as Willie Stevens, John Moon and Ralph Boston became track world by-words.

Ralph Boston's history making feat of blasting famed Jesse Owens' 20-year-plus world and Olympic broad-jump records astounded the sports world in 1960. Former track star Stevens now coaches the thin-clads.



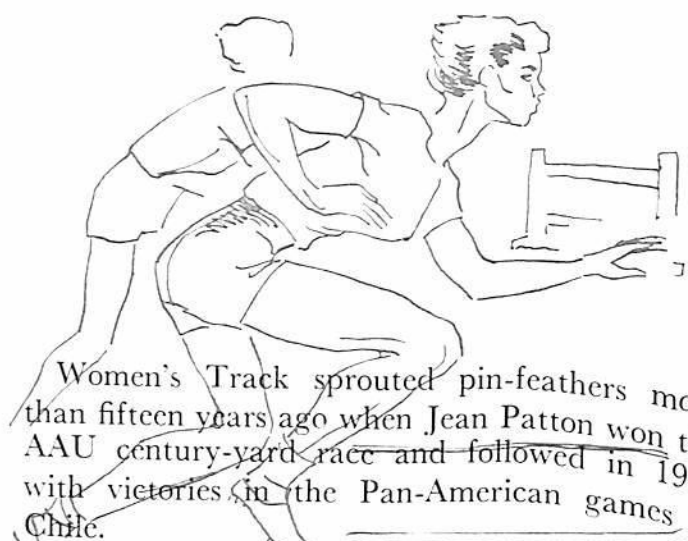

Women's Track sprouted pin-feathers more than fifteen years ago when Jean Patton won the AAU century-yard race and followed in 1951 with victories in the Pan-American games in Chile.

Since that time three T's—Tigerbelles, Tennessee State and Temple—have become the by-words of Women's track and field. Since the Tigerbelles, Tennessee and Temple laid a firm unyielding grip on the National AAU crown more than five years ago many questions have arisen: "Are the Tigerbelles really good or is it the lack of competition?" "Is Coach Ed Temple just lucky or does he have a secret formula for track success?"

So much for the doubting Thomases. The three T's have since given special notice of their greatness through the prowess of 1960 Olympic triple gold medalist Wilma Rudolph and her 400-meter relay gold medal winning teammates.

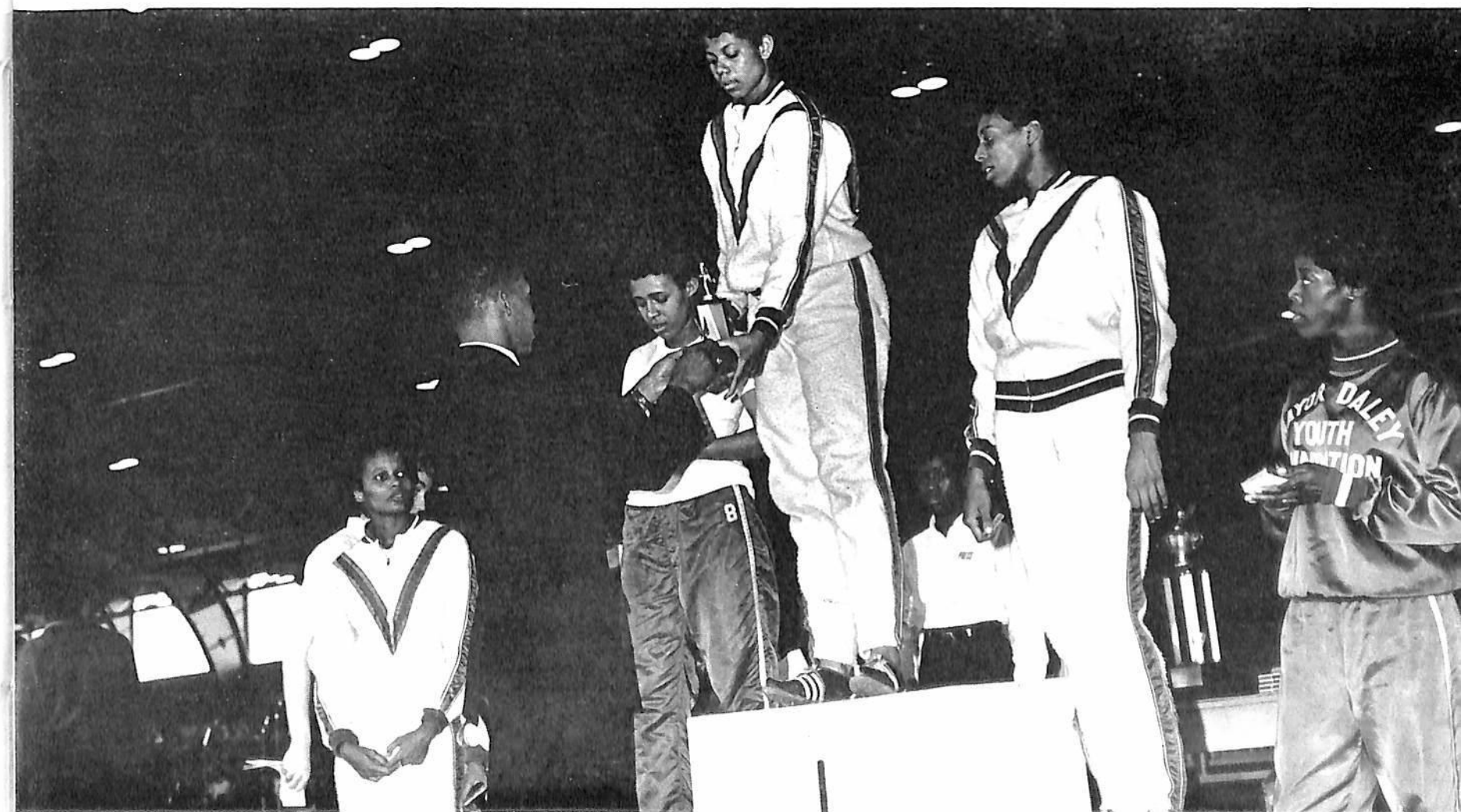



Swimming, baseball, and tennis have thrived on an independent circuit. The first three years of the present decade, Coach Tom Hughes' Tiger-sharks dominated the CIAA national invitational swimming meet after which they were barred from the only national college swim meet opened at the time. Our tennis teams have held their own against Notre Dame and Kalamazoo netters.

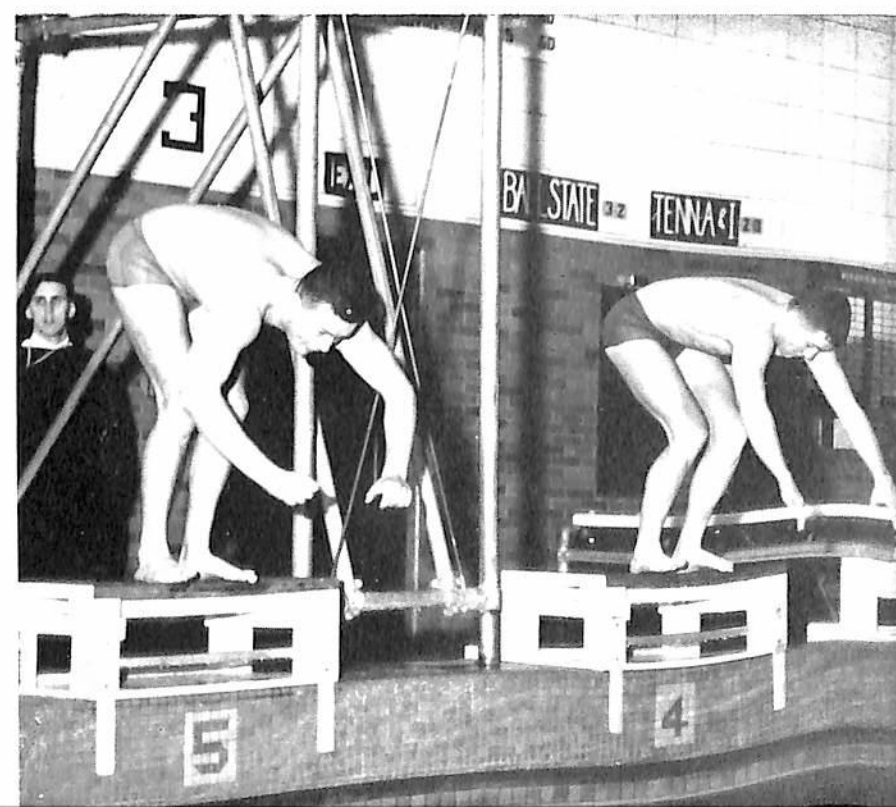



Remember?



DEDICATION

Because it has long been recognized that our University and its reputation are great insofar as her students, faculty and alumni are great and because it has long been realized and believed that the accomplishments of our alumni are worthy of note, this 50th Anniversary edition of the TENNESSEAN is lovingly dedicated to alumni of Tennessee Agricultural and Industrial State University wherever they may be.

A sampling of our alumni and their vocational accomplishments are depicted herein as proof positive of the sound reasoning behind our realizations and beliefs. Those alumni who have been chosen by their peers in their own communities as alumni citation nominees, either for their on-the-job accomplishments or for their community work, are denoted by the asterisk.*

THE Alumnus

With the realization that the University has made remarkable progress under the able administrative direction of our own beloved president, Dr. W. S. Davis, who has served the University untiringly and loyally for 19 of its 50 years of existence, a special salute is hereby extended to him as THE alumnus of Tennessee State University.

➤ **Walter S. Davis, '31**, (M.S., Ph.D., Cornell University), Professor of Animal Science and President of Tennessee State University.*





Gladys B. Adams, '43 (M.S. '49), Assistant Professor of Biology, Tennessee State University, Nashville, Tennessee. *



Lucinda Williams Adams, '59 (M.S. '61), Special Education Teacher, Dayton, Ohio.



Christine Alexander, '30 (M.S., Columbia University), Associate Professor of Extension, Home Economics, Tennessee State University, Nashville, Tennessee. *

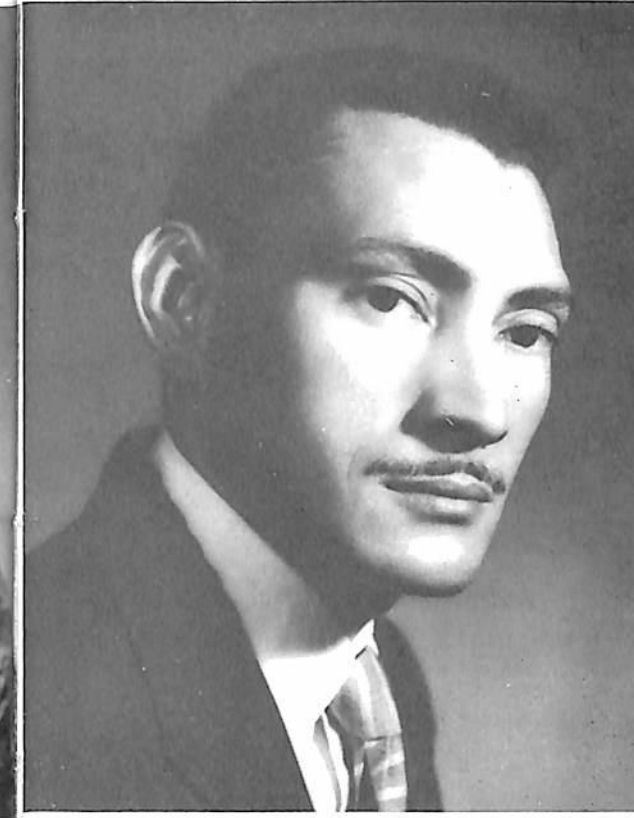

Alfred J. Aubrey, (M.S. '56), Assistant Professor of Science Education, Tennessee State University, Nashville, Tennessee.



Laura Averitte, '18 (M.A., Columbia University), Professor of English, Tennessee State University, Nashville, Tennessee. *

Alumni

George Lee Altman, '55—Professional Ball Player, Chicago Cubs Baseball Team, Chicago, Illinois. *



Amanda Atchison, (M.S. '59), Instructor in Psychology, Tennessee State University, Nashville, Tennessee.



Robert Lawson Bailey, '42 (M.S., Ph.D., Iowa State College), Professor of Poultry, Grambling College, Grambling, Louisiana. *

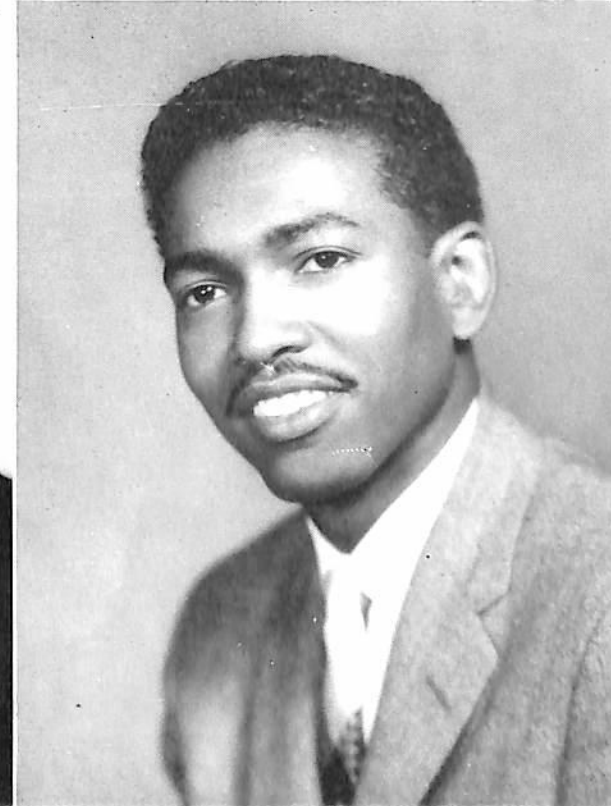

Augustus Bankhead, '57 (M.S., '58), Instructor in Business Education, Tennessee State University.

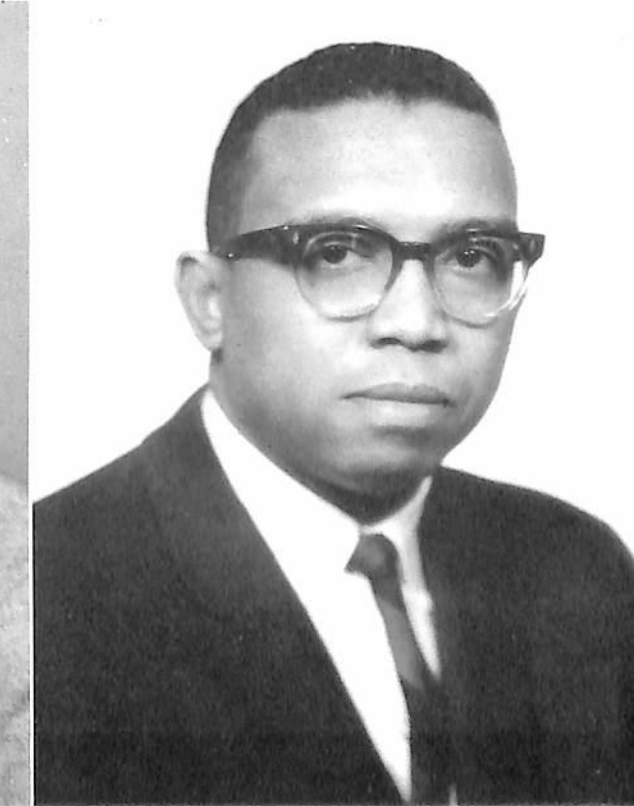

Eric W. Berry, '53, Electrical Measurement Engineer and Consultant, Radio Corporation of America, Camden, New Jersey. *



J. Bernard Bradshaw, '36, Employee Counselor, Aldens Incorporated, Chicago, Illinois. *



Leo Branton, Jr., '42 (J.D.—Northwestern University), Attorney, Los Angeles, California. *

Alumni

George Breathett, '48 (A.M. University of Michigan, Ph.D. University of Iowa), Professor of History, Bennett College, Greensboro, North Carolina. *



George Brooks, '32 (M.S. '52), Principal of Burt High School, Clarksville, Tennessee. *



Frank M. Brown, '50 (M.D. Howard University), Physician, Indianapolis, Indiana. *



Johnnie J. Brown, '55, Member of 100th Air Police Squadron, Andrews Air Force Base, Washington, D. C. *



Singer Buchanan, '48 (M.S. '49), Associate Professor Tuskegee Institute, Tuskegee, Alabama. *

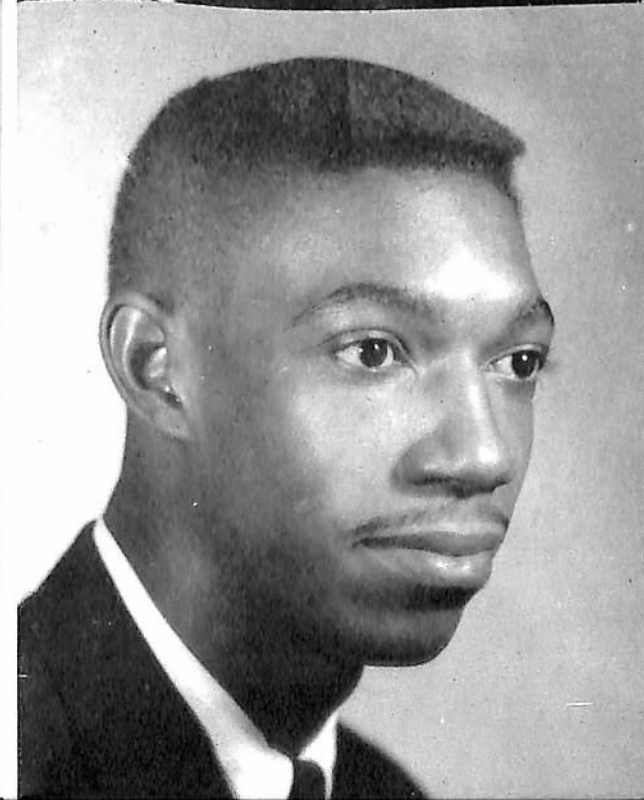

Benjamin Butler, '59 (M.M., University of Michigan), Instructor in Music, Tennessee State University, Nashville, Tennessee.

Ralph B. Butler, '57 (M.S. '58)—Instructor in Psychology, Tennessee State University, Nashville, Tennessee.



Ernest Julius Carpenter, '47 (M.S., Columbia University), Instructor in Business Administration, Tennessee State University, Nashville, Tennessee.



Hazo W. Carter, '43 (M.S. '47), Ph.D., University of Illinois, Professor of Plant Science and Coordinator of Graduate Studies and Research in the Applied Sciences, Tennessee State University, Nashville, Tennessee. *



Mary Forbes Carter, '38, M.A., Fisk University, Associate Professor of English and Assistant Registrar, Tennessee State University, Nashville, Tennessee.



Alex Ford Carney (M.S. '51), Coordinator of Industrial Arts and Trades and Industrial Education, Howard High School, Chattanooga, Tennessee.



Harry Theodore Cash (M.S. '47), Principal of Hamilton High School, Memphis, Tennessee. *

Bernard J. Chadwick, '54 (M.S. '55) Instructor in Political Science, Tennessee State University.



Edward Preston Claybourne, '52, Head Football and Track Coach, Athletic Director, Head of Physical Education Department at Lincoln High School, Evansville, Indiana. *



J. C. Coffee, (M.S. '59), Assistant Professor of Health and Physical Education and Football Line Coach, Tennessee State University.



William Cope, '36 (M.S., Ed.D., Indiana University), Dean of Students, Dillard University, New Orleans, Louisiana. *



Robert Hubert Chess, '53 (M.S. '54) (M.D. Meharry Medical College), Physician, General Practice of Medicine, Laurel, Mississippi. *



Flozella Riddle Clark, '40, (M.S.), Atlanta University, Director of Protective Services, Family and Childrens Society Baltimore, Maryland. *

Alumni



Helen S. Cotton, '50 (M.A. '51), Assistant Professor of English, Tennessee State University.



Jimmuir Cotton, '50 (M.S., '52), Instructor in Geography, Tennessee State University.



William D. Cox, '49 (M.A., '51), Assistant Professor of Speech and Drama, Tennessee State University.



Carl Crutchfield, '49 (M.S., '59), Assistant Professor of Business Administration, Tennessee State University.



Inez Crutchfield, '47, (M.S., '49), Instructor in Health and Physical Education, Tennessee State University.

Alumni

Theodore F. Crawley, '21 (LL.B.—Chicago Law School), General Practice of Law, Chicago, Illinois. *



Lois H. Daniel, '33, (M.A., University of Chicago), Professor of Library Science and Director of the Library, Tennessee State University, Nashville, Tennessee. *



Augustine S. Dartis, '38, (M.S. '53), Instructor in Foods and Nutrition, Tennessee State University.



Mose J. Davie, '52, (M.S. '54), LL.B., Tennessee Law School. Attorney, Nashville, Tennessee. *



Rebecca A. B. Crawford, '48, (M.S., '54), Principal, Elementary Division of Central School, Hayti, Missouri. *





Arthur B. Davis, (M.S. '56), Instructor, Extension, Tennessee State University.

Ivanetta Hughes Davis, '39, (M.S. '44), Principal, Moses McKissack School, (Tennessee State University's First Lady), Nashville, Tennessee. *

Alumni

Mabel B. Davis (Former student), School Librarian South Jackson School, Jackson, Tennessee.

Reuben Rodda Davis, Jr., '56, Electronics Research Engineer, Los Angeles International Airport, Los Angeles, California. *

Sylvester Davis, '55, Chemist—State Department of Agriculture, Nashville, Tennessee.



Carrie M. Denney, '35, (M.S. '46), D.Ed.—George Peabody College, Supervisor of Instruction, Davidson County, Nashville, Tennessee. *



Fannie A. Dobbins, '37, (M.A. '50), Jeanes Supervisor, Nashville, Tennessee. *



Brown H. Drake, Jr., '49, Public Accountant, Nashville, Tennessee. *



Eddie Edwards, '56 (M.S. '59), Project Supervisor (Urban Conservation), Department of Urban Development, City of Cincinnati, Cincinnati, Ohio. *

Van Omer Dobbins, '30, (M.S. '50), Principal of Douglas High School, Kingsport, Tennessee.



Walter Evans, '53, Salesman, Josten's Jewelry Company, Memphis, Tennessee. *



Leon C. Farbes, '45 (M.S. '57), Assistant Professor and Head of the Department of Industrial Education, Tennessee State University, Nashville, Tennessee.



Charles S. Farmer, '41 (L.L.B.), University of Detroit, Judge of Common Pleas Court, Detroit, Michigan. *

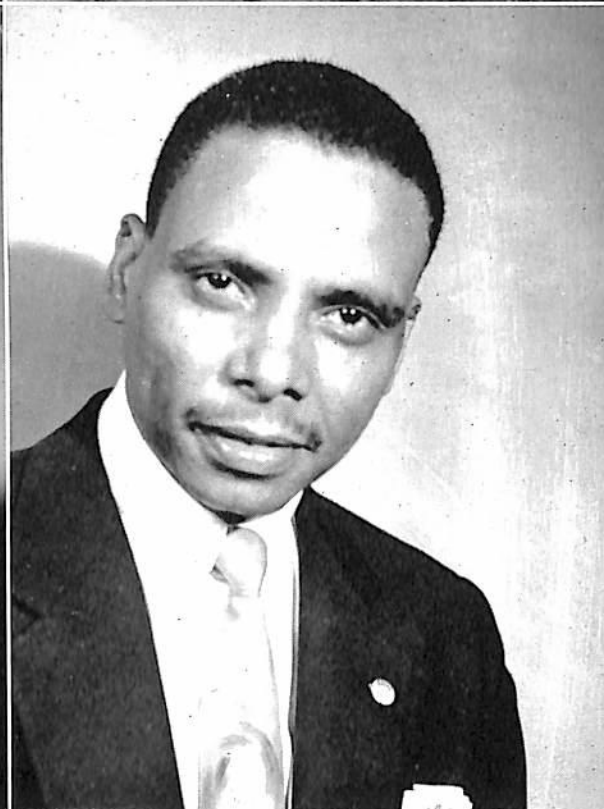

Robert H. Fentress (Former Student) Circulation Manager—Johnson Publishing Company, (Ebony & Jet Magazines), Chicago, Illinois.

Evangeline Fitzgerald (Former Student), Caterer, Chicago, Illinois. *



Stanley Gainor, '53 (M.S.), Teacher—Veterans High School Center, Washington, D. C.



Geraldine B. Fort, '32, (M.A. Columbia University) Associate Professor of Home Economics Education, Tennessee State University, Nashville, Tennessee. *



Luther B. Franklin (M.S. '51), Assistant Professor of Foods and Nutrition, Tennessee State University, Nashville, Tennessee.



Willie Richard Gardner, '55—Senior Research Engineer, Autonetics, Division of NAA, Dowling, California. *



Luther T. Glanton, Jr., '39 (L.L.B.), Drake University, Judge of Municipal Court, Des Moines, Iowa. *

Alumni



Hiram V. Gordon, '51 (M.S. '53), Instructor in Art Education, Tennessee State University, Nashville, Tennessee.



Mattie L. Gordon, '32 (M.S. '49), Assistant Professor of Business Education, Tennessee State University, Nashville, Tennessee.



S. E. Grinstead, '34 (M.A., Fisk University), Director, National Baptist Student Union, Nashville, Tennessee. *



Edward J. Hale, '41 (M.D., Meharry Medical College, M.S., University of Illinois), Physician, West Pennsylvania Hospital, Pittsburgh, Pennsylvania. *



William Hafford, '39, Librarian, United States Post Office Department, Washington, D. C. *

Alumni

Laurie Martin Gunter, '48 (M.A., Fisk University, P.H.D., University of Chicago), Assistant Professor of Nursing, University of California, Los Angeles, California. *



William J. Gupton, '35 (M.S. '55), Assistant Principal of Meigs High School, Nashville, Tennessee. *



William J. Hale, Jr., '31, Coffee Plantation Owner, Captain Cook, Hawaii. *



David Hamilton, '37 (M.S. '49), D.Ed., Penn State University, Professor of Agriculture, Tennessee State University, Nashville, Tennessee. *



H. C. Hardy, '33 (M.S. '59), Farm Manager and Associate Professor of Agriculture, Tennessee State University, Nashville, Tennessee. *





William V. Harper, '53 (M.A., New York University), Fashion and Costume Designer, New York, New York.



Theodore R. Hartsfield, '32 (M.S. '60), Principal of Polk-Clark High School, Melan, Tennessee. *



Nathaniel Holloway, '49 (D.D.S., Mc-harry Medical College), Dentist Detroit, Michigan. *

Madelyn B. Houston, '50 (M.A., '51), Instructor in Speech & Drama, Tennessee, State University, Nashville, Tennessee.



W. H. Holt, '30, Government Housing Projects Manager, Knoxville, Tennessee. *

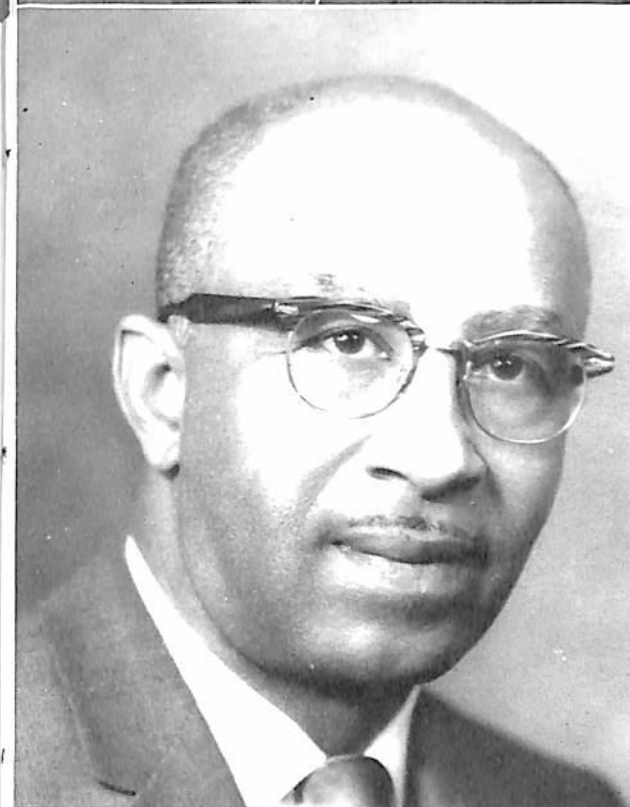

Alumni

Lonnie Haynes, '50 (M.S. '51), Assistant Professor in Chemistry, Tennessee State University, Nashville, Tennessee.

Guy Elliot Hoffman, '26 (M.S. '58), Principal Barretts Chapel High School, Arlington, Tennessee. *

Richard A. Hogg, '55 (M.A., University of South Dakota), Instructor in Biology, Tennessee State University, Nashville, Tennessee.

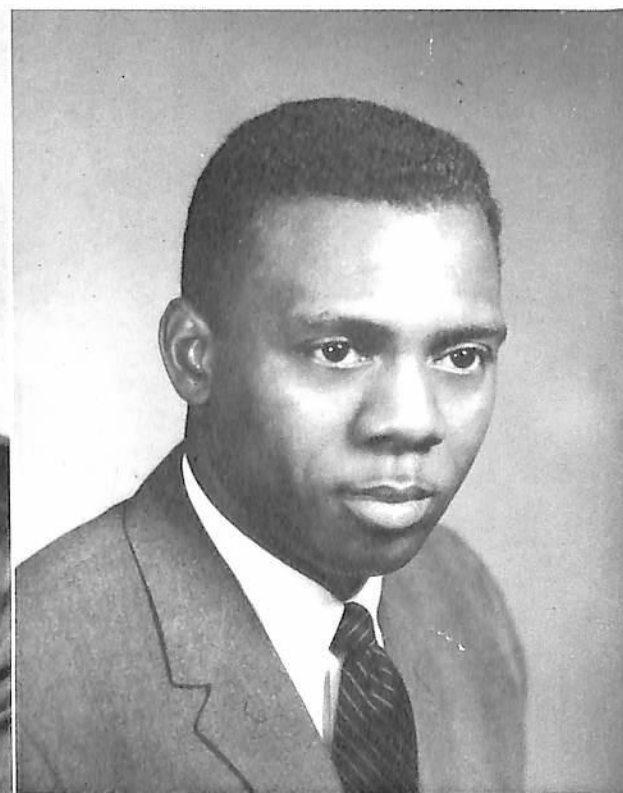

Juanita E. Horner, '44 (M.A., University of Michigan), Assistant Professor of English, Tennessee State University, Nashville, Tennessee.



Erma J. Hughes, '30 (M.A., Columbia University), President & Owner, Erma Hughes Business College, Houston, Texas. *



Gerald T. Howell, '36, Associate Agency Director, Universal Life Insurance Company, Memphis, Tennessee. *



Robert Hudson, '46 (M.A., New York University), Associate Professor of English, Tennessee State University, Nashville, Tennessee.



George Huil, (M.S. '49), (Ph.D., Ohio State University), Associate Professor of Biology, Tennessee State University, Nashville, Tennessee. *



Harold D. Hunter, (M.S. '57), Assistant Professor of Health and Physical Education and Head Basketball Coach, Tennessee State University, Nashville, Tennessee.



Sadie M. Hunter, '33, (M.A., Columbia University), Associate Professor of Business Education, Tennessee State University, Nashville, Tennessee.



Robert L. Hurst, '48, (M.S., University of Minnesota, Ph.D., University of Missouri), Head, Department of Agriculture Economics, South Carolina State College, Orangeburg, South Carolina. *

Henry Hymes, '48, (M.S., Syracuse University), Professor of Geography, Tennessee State University, Nashville, Tennessee.

Erna J. Jackson, '30, (M.A., '59), Instructor in English, Tennessee State University, Nashville, Tennessee.

Mary L. Jackson, '27, (M.S. '49), Assistant Professor of Business Education, Tennessee State University, Nashville, Tennessee.

Bair T. Hunt, (M.S. '53), Member, County Board of Education, Memphis, Tennessee.



Alumni



Oscar R. Jackson, '36 (M.S., North Carolina College), Principal of Cameron High School, Nashville, Tennessee. *



Pauline M. James, '59, (M.S. '60), R.N., R.N.A., Meharry Medical College, Instructor in Psychology, Tennessee State University, Nashville, Tennessee.



Alma Dunn Jones, '32, (M.A., Columbia University), Professor of English & Chairman of Freshman English & Composition, Tennessee State University, Nashville, Tennessee. *



Billy Jones, '44 (LL.B., Howard University School of Law), Practicing Attorney, Commission of Claims Court, East St. Louis, Illinois. *



Cornelius Jones, '49, (M.A. '50), Assistant Professor of Political Science & Assistant Backfield Coach, Football, Tennessee State University, Nashville, Tennessee.

Alumni



Ras O. Johnson, '34, (M.A., State University of Iowa, Ed.D., Columbia University), Chief of the Africa-Europe Education Division, Agency for International Development, Department of State, Washington, D. C. *



Eugene E. Jones, '56, Navigator, Strategic Air Command, B-47 20th Bomb. Sqdn., Hunter Air Force Base, Georgia. *



Albert Jordan, '53, (M.S., University of Southern California), Research Bio-Chemist, Veterans Administration, Psycho-Pharmacology, Research Foundation, Sepulveda, California. *



Clarence Kimbrough, '48, (M.D., Meharry Medical College), Physician, Flint, Michigan. *

Alumni

Edward Kimes, '35, (M.S. '58), School Supervisor, Maury County, Tennessee. *

Clyde J. Kincaide, '32, (M.S. '58), Instructor in Health & Physical Education and Assistant Director of Athletics, Tennessee State University, Nashville, Tennessee.

George W. King, '52, Metallurgist, Wright-Patterson Air Force Base, Dayton, Ohio.

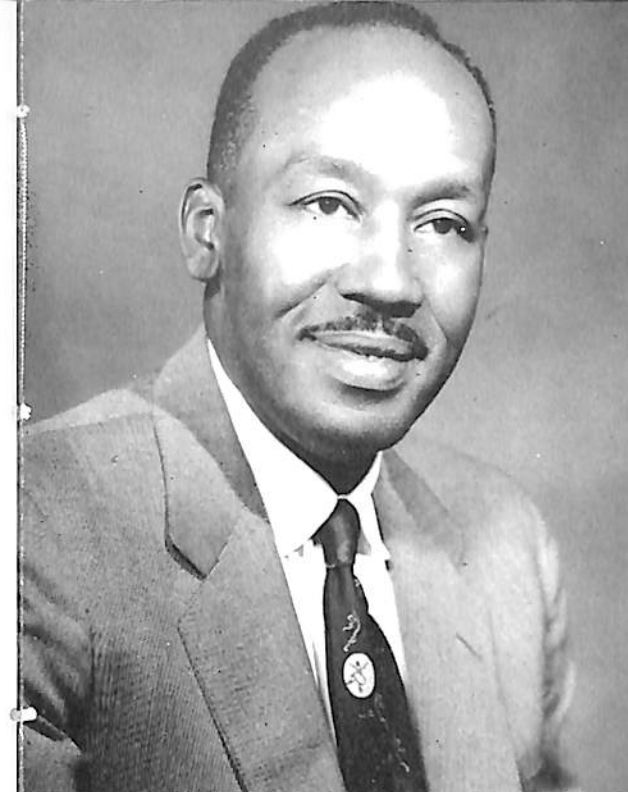
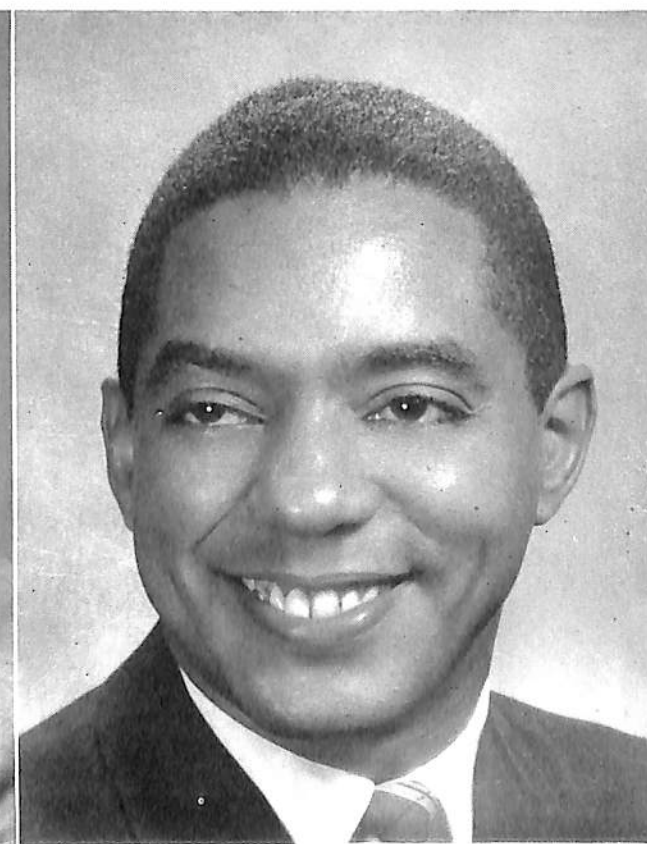

Harry E. Lash, (M.S. '48), Assistant Professor, Industrial Education and Engineering Drawing, Tennessee State University, Nashville, Tennessee.



Jean Patton Latimer, '53, former track star Caseworker-Welfare Assistant to Indigent Tulsa County Residents, Tulsa, Oklahoma.



William A. Lawson, '50, (B.D., M.Th., Central Baptist Theological Seminary), Director-Teacher of Baptist Student Union, Texas Southern University, Houston, Texas.



Nancy R. Ledet, '48, (M.S. '51), Part-time Instructor in Mathematics, Tennessee State University, Nashville, Tennessee.



Eva Myers Lee, '40, School Supervisor, Williamson County, Tennessee, Franklin, Tennessee.



James Nelson Lemons, '41, (M.S. '50), Vocational Agriculture Teacher, West End High School, Fayetteville, Tennessee. *



Shannon Little, '45, (M.S. '48), Associate Professor of Health & Physical Education, Tennessee State University, Nashville, Tennessee.



R. Grann Lloyd, '40, (M.A., Columbia University, Ph.D., New York University), Professor of Economics, North Carolina College, Durham, North Carolina. *



Harold Love, '39, (M.A., Fisk University), District Ordinary Supervisor, Atlanta Life Insurance Company and City Councilman, Nashville, Tennessee. *

Mary Alice Yancey Love, '52, (M.S. '56), Instructor in Mathematics, Tennessee State University, Nashville, Tennessee.

Melvin M. Maclin, Former Student, (D.D.S., University of Illinois), Dentist, Chicago, Illinois. *



Erskine W. Lytle, Jr., '38, Assistant Superintendent North Station Post Office, Nashville, Tennessee. *



C. Maxwell Mack, '48, Teacher and Community Center Leader, Cincinnati, Ohio. *

Donald Dwain Marsh, '55, Captain, U. S. Air Force, James Connally Air Force Base, Texas. *

Kendrick Marshall, '50 (M.S. '60), Instructor in Social Sciences, Freshman Football Line Coach and Director of the Student Union, Tennessee State University, Nashville, Tennessee.

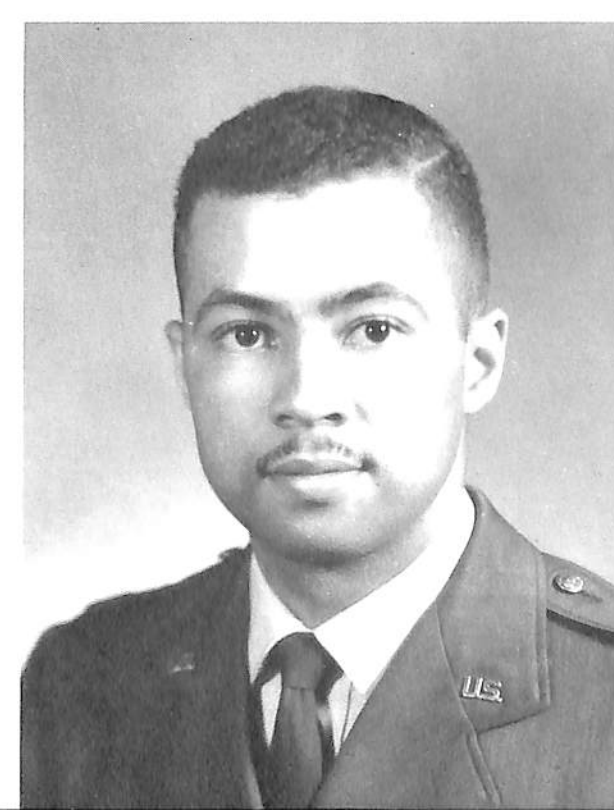

Alumni



Gilbert Rutledge Mason, '49, M.D., Howard University, General Practice of Medicine, Biloxi, Mississippi. *



Neal McAlpine, '41, M.S., University of Wisconsin, Assistant Professor of Extension in Plant Science, Tennessee State University, Nashville, Tennessee.



Mark H. McCann, '49 (M.S. '51), Assistant Professor of Economics, Tennessee State University, Nashville, Tennessee.



Joe Rivers McClure, '44 (M.S. '55), Principal, Bridgeforth Elementary School, Pulaski, Tennessee. *



Maggie McDowell, '48, Teacher, Melrose High School, Memphis, Tennessee. *

Alumni

James F. McClellan, '44, M.A., Ed.D., Columbia University, Professor of Education, Arkansas A. and M. College and Minister of Faith Presbyterian Church, Pine Bluff, Arkansas. *

Cathryn B. McKinney, '39 (M.S. '58), Instructor, Home Economics Education, Tennessee State University, Nashville, Tennessee.

William E. McKissack, '44, D.D.S., Meharry Medical College, Dentist, Jackson, Tennessee. *

John A. McLean, Jr., '48, M.S., Ph.D., University of Illinois, Assistant Professor of Chemistry, University of Detroit, Detroit, Michigan. *

Henry A. McClaron, '47 (M.S. '57), Principal of Stateland School, Old Hickory, Tennessee and Sales Manager of Miller Motor Company, Franklin, Tennessee. *





Alvin McNeil, '47, M.A., Boston University, Ed.D., University of Denver, Associate Professor of Political Science, Grambling College, Grambling, Louisiana. *



Ella Holmes McNeil, '49 (M.S. '50), Associate Professor of Chemistry and Physical Science Survey, Grambling College, Grambling, Louisiana. *

Alumni

Ulysses McPherson, Jr., '48 (M.S., Indiana University), Football Coach, Arkansas A.M. & N. College, Pine Bluff, Arkansas.



Katie Miller (M.S. '51), Assistant Professor of English, Tennessee State University, Nashville, Tennessee.



B. Lamar Mitchell, '48, Executive Director, College Hill Realty and Development Company, Inc., Nashville, Tennessee. *



Essie L. Mott, '42, M.S., Columbia University, Instructor in Business Education, Tennessee State University, Nashville, Tennessee.

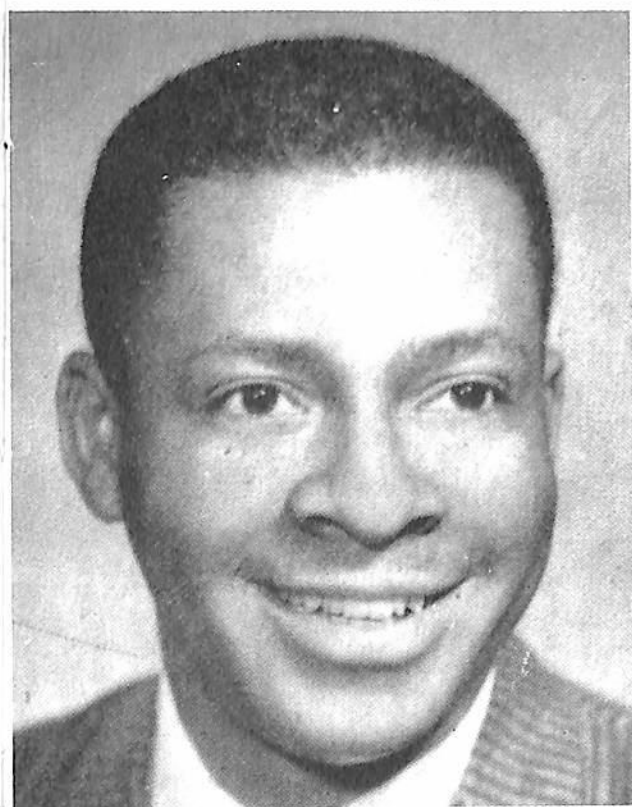

Leonard H. Morton, '51 (M.S. '60), Band Director and Teacher, Cameron High School, Nashville, Tennessee.



Patricia Monsanto, '55, M.S., New York University, Teacher, Flushing, New York.



Minnie Gray Nelson, '37, Substitute Teacher and Community Worker, Dallas, Texas. *

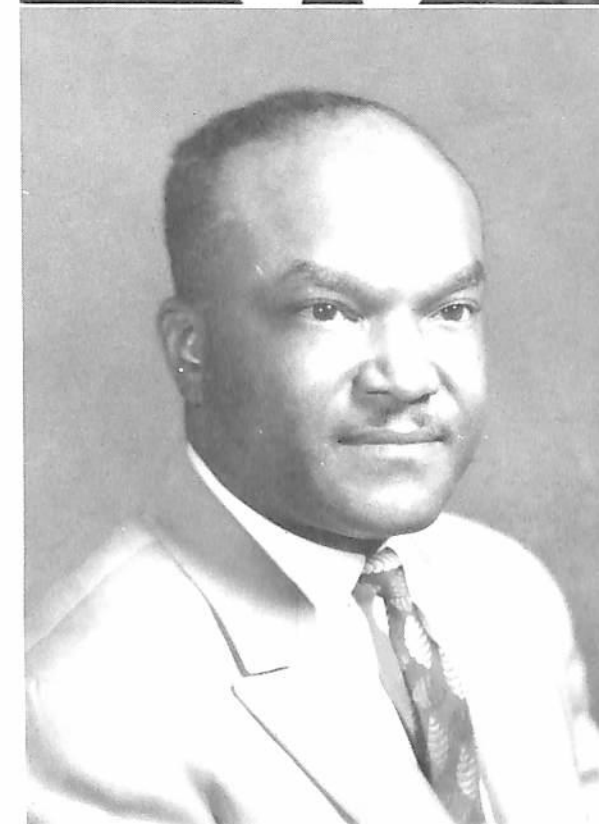

William J. Officer, '41 (M.S. '50), Principal, Murrell School, Nashville, Tennessee. *



Willie E. Officer, '50, Assistant Professor of Extension, Animal Husbandry, Tennessee State University, Nashville, Tennessee.



Frank B. Orndorff, '51 (M.S. '58), Instructor in Mathematics, Tennessee State University, Nashville, Tennessee.



Mansfield D. Neely, '33 (M.S. '55), Assistant Supervisor of Instruction, Nashville City Schools, Nashville, Tennessee. *



Cecil Partee, '44, J.D., Northwestern University, Attorney and State Representative, 22nd District of Illinois, Chicago, Illinois. *

Tee B. Peacock, '52 (M.S. '55), Instructor in Elementary Education, Tennessee State University, Nashville, Tennessee.



Kathleen H. Poag (M.S. '46), Associate Professor of Sociology, Tennessee State University, Nashville, Tennessee.



Edward Melvin Porter, '56 (LL.B., Vanderbilt University), Attorney, Oklahoma City, Oklahoma. *



Theodore Poston, '28, Reporter, Feature Writer, Rewrite Man, New York Post. *



Joseph Keill Petway, '33, M.A., Fisk University, Principal, Meigs School and Salesman for Jim Reed Motor Company, Nashville, Tennessee. *

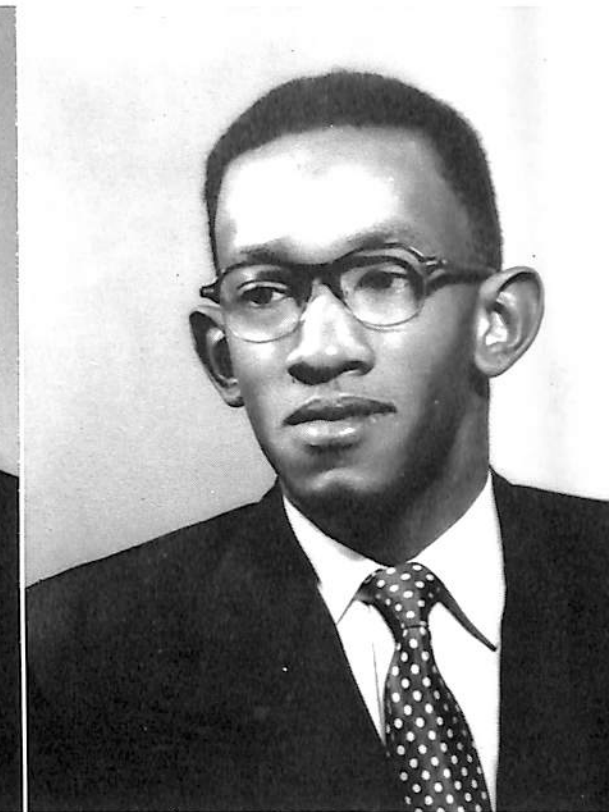

Harold L. Phelps, '52 (M.S. '54), Assistant Professor of Psychology, Tennessee State University, Nashville, Tennessee.

Alumni



Ruth M. Powell (M.S. '53), Instructor in Education, Tennessee State University, Nashville, Tennessee.



William H. Powell, Former Student Radio Announcer, Pittsburgh, Pennsylvania. *



Don Q. Pullen, '39, Teacher & Band Master, Washington Jr. High School, Nashville, Tennessee. *



Eddye Pinson Rideout, '44, (M.S. '60), Instructor in Home Economics, Tennessee State University, Nashville, Tennessee.



Marylouise E. Ritter, '48, (M.S. '51), Instructor, Extension, Home Economics, Tennessee State University, Nashville, Tennessee.

Alumni

Lillie B. Redmond, '45, (M.S. '51), Assistant Professor of Home Economics Education, Tennessee State University, Nashville, Tennessee.



Emmitt W. Reeves, '49, M. Bus. Admin., University of Detroit, Mathematics Instructor, Foch Junior High School, Detroit, Michigan. *



A. L. Robinson, '35 (M.S. '51), Principal, Montgomery High School, Lexington, Tennessee. *



Camille D. Robinson, '44, (M.S. '54), Instructor in Business Education, Tennessee State University, Nashville, Tennessee.



Clarence B. Robinson, '34 (M.Ed., Atlanta University), Principal of 2nd District Junior High School, Chattanooga, Tennessee. *

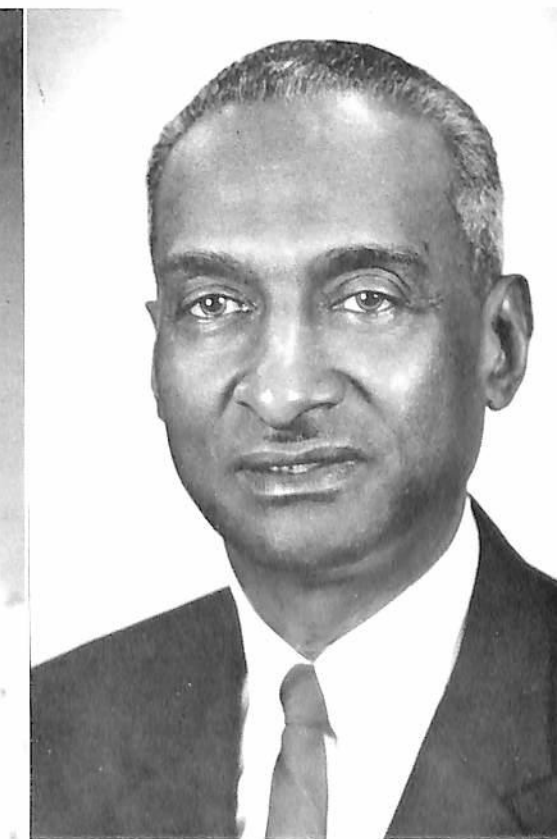



Omar R. Robinson, '50, M. Mus., American Conservatory, Teacher—Douglas High School, Memphis, Tennessee. *



Van Rudolph Robinson, '53, (D.D.S.), Meharry Medical College, Dentist, Miami, Florida. *

Alumni

Roy Jacob Roddy, '46, (M.S. '60), Principal, Woodstock Training School, Memphis, Tennessee. *



Harold M. Rose, '50, (M.A., Ph.D., Ohio State University), Professor of Geography, Florida A. & M. University, Tallahassee, Florida. *



Nora L. Roy, (M.A., '48), Assistant Professor of Sociology and Social Administration, Tennessee State University.



Joseph W. Rucker, '49, (M.S. '50), M.D., University of Michigan, Physician, Detroit, Michigan. *



Dattie Bridgeforth Russell, '53, Area Manager, Field Enterprises, Education Corporation, (Publisher World Book Encyclopedia and Childcraft.) *



Cecil M. Ryan, (M.S. '49), Assistant Professor of Aviation Education, Tennessee State University.

Robert F. Sanford, '39, (D.D.S., Meharry Medical College), Vice Chairman, Prosthodontics, Meharry Medical College, Nashville, Tennessee. *

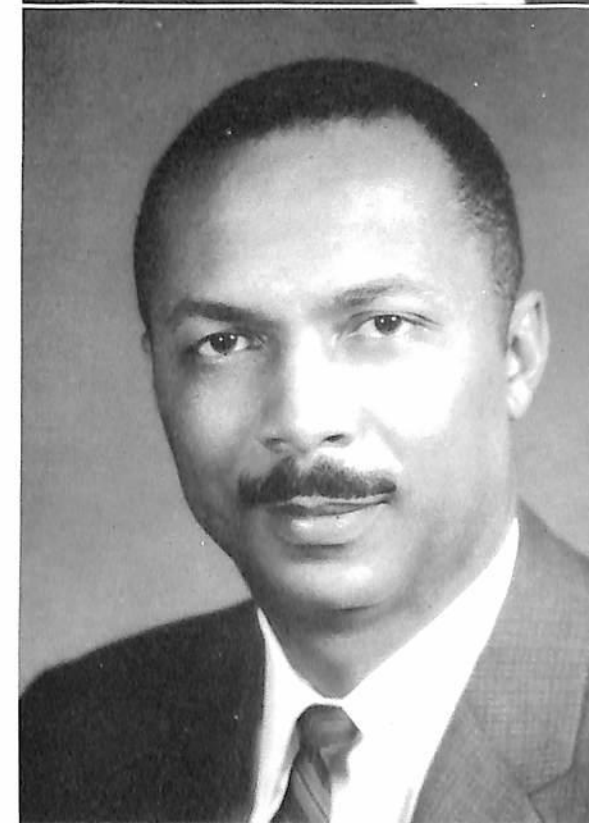

Granville M. Sawyer, '47, (M.A., Ph.D., University of Southern California), Professor of Communications and Director of the Bureau of Public Relations and Alumni Affairs, Tennessee State University, Nashville, Tennessee. *



Maxine Y. Sawyer, (M.A. '59), Instructor in English, Tennessee State University.

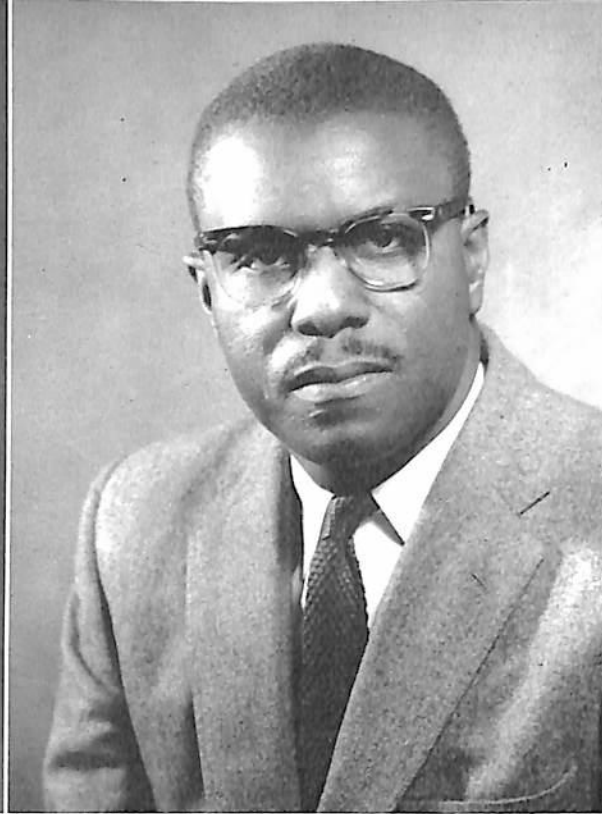

Mingo Scott, '48, (M.S. '49), Assistant Professor of History, Tennessee State University, Nashville, Tennessee.



Gilbert W. Senter, '40, (M.S. '48), Associate Professor of Chemistry, Tennessee State University.



Alphonse Sherman, '51 (M.A. '53), Head of the Department of Speech and Drama, South Carolina State College, Orangeburg, South Carolina. *

Arthur Simmons, '48 (M.S., Indiana University), Head Football Coach and Instructor in Health and Physical Education, Alabama State College, Montgomery, Alabama. *



Alice C. Smith (M.S. '59), Instructor in Science Education, Tennessee State University, Nashville, Tennessee.



Lawrence E. Simmons, '47, Head Football Coach, Tennessee State University, Nashville, Tennessee. *

Charles J. Smith, III, '47 (M.A., State University of Iowa), Director of Public Relations, Florida A. and M. University, Tallahassee, Florida. *

Edward L. Smith, '52 (M.M., University of Michigan), Instructor in Music, Tennessee State University, Nashville, Tennessee.

Ronnie V. Smith, '56 (M.S., Iowa State University), Analytical Chemist, Corning Glass Works, Corning, New York.

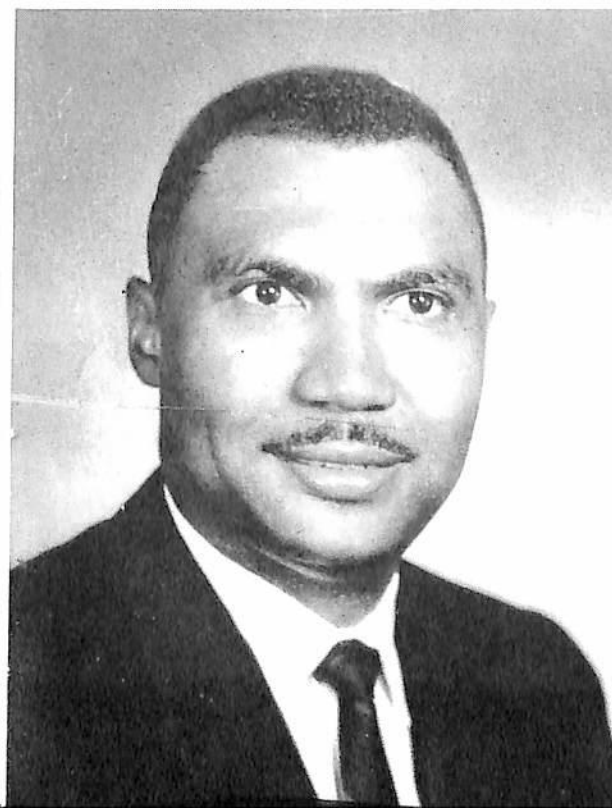

Alumni



Preston E. Stewart (M.S. '51), Associate Professor of Industrial Education, Tennessee State University, Nashville, Tennessee.



William O. Stewart, '50, Teacher, Chicago Public School System and Vice President of Illinois Young Republicans. *



William D. Stinson, '49, (M.A., New York University), Assistant Professor of Business Education, Tennessee State University, Nashville, Tennessee.



Callie Lentz Stevens, '47 (M.A., Northwestern University), Principal, Melrose Elementary School, Memphis, Tennessee. *



Willie Stevens, '58, Men's Track Coach, Tennessee State University, Nashville, Tennessee. *

Alumni



Ollie Stewart, '30, Baltimore Afro-American Foreign Correspondent, Paris, France. *



Russell L. Stockard, '49, Editor, Southern University Bulletin and Teacher at Southern University, Baton Rouge, Louisiana.



Forrest Strange, '35, Freshman Football Coach, Tennessee State University, Nashville, Tennessee.



Mary F. Suggs, '42 (M.S., Ed.D., Indiana University), Associate Professor, North Carolina College, Durham, North Carolina. *



Henry L. Taylor, '36 (M.S. '46), (Ph.D., Cornell University), Professor of Agricultural Economics and Head of the Department of Agricultural Education, Tennessee State University, Nashville, Tennessee. *



Cass F. L. Teague, '48 (M.S. '51), Assistant Professor of Business Administration, Tennessee State University, Nashville, Tennessee.



Edward S. Temple, '50 (M.S. '53), TSU and U.S. Olympic Women's Track Coach, Professor of Social Administration and Supervisor of University Post Office, Tennessee State University, Nashville, Tennessee. *



Jo Ann Terry, '60, Supervisor of Recreation, Indianapolis, Indiana.



Andrew P. Torrence, '48 (M.S., Ph.D., University of Wisconsin) Head, Department of Agricultural Education, Tuskegee Institute, Tuskegee, Alabama. *



Ruby Prigmore Torrey, '46 (M.S., '48), Assistant Professor of Chemistry, Tennessee State University, Nashville, Tennessee.



Mary Clay Pinkston Torian, '39 (M.Ed. Wayne University, Ed.D., New York University), Chairman, Department of Business Administration, South Carolina State College, Orangeburg, South Carolina. *



Robert Tucker, '52, (LL.B., Northwestern University), Attorney, Chicago, Illinois. *

Alumni

Edward Thomas, '57, Rated Navigator and Electronics Warfare Officer—B-52 Combat Crew Member, 326th Bomber Squadron, Glasgow Air Force Base, Montana. *



Wade H. Thomas, '49, Postal Clerk and Public Accountant, Nashville, Tennessee. *



George O. Thompson, '50 (M.S. '51), Research Chemist for Michigan Department of Agriculture, Lansing, Michigan. *



Joseph Tunstall, '51, Examiner and Technical Accountant United States Government, Washington, D. C. *



William E. Turner, '38, Principal of Johnson School, Nashville, Tennessee. *



Carey Blackwell Wallace, '48, Secretary, Hamilton Park School, Dallas, Texas. *



Velma Louise Waller, '53, (M.S., New York University), Clothing Teacher, William J. Gaynor Junior High School, Brooklyn, New York. *



Bessie Walton, '29, State Home Demonstration Agent, Nashville, Tennessee. *



Alexander Wells, '56 (M.S. '58), Technician, Biology, Tennessee State University, Nashville, Tennessee.



Fred E. Westbrook, '46, (M.S. '47), Ph.D., Michigan State University, Head, Department of Plant Science, Tennessee State University, Nashville, Tennessee. *



Homer R. Wheaton, '48, (M.S. '53), Assistant Professor of Extension, Animal Husbandry, Tennessee State University, Nashville, Tennessee.

Arthuryne J. Welch, (M.S. '53) Associate Professor of Education, Tennessee State University, Nashville, Tennessee.

Vesta R. Wheaton, '51, (M.A. '58), Instructor in English, Tennessee State University, Nashville, Tennessee.

Eugene White, '48, (LL.B., Howard University), Attorney, Nashville, Tennessee. *

James Herbert White, '32, (M.A., Columbia University), President of Mississippi Vocational College, Itta Bena, Mississippi. *



Alumni



Samuel Raymond Whitmon, '48, (M.S. '51), Assistant Professor of Biology, Football Backfield Coach, and Head Baseball Coach, Tennessee State University, Nashville, Tennessee. *



Albert Osborne Williams, '51, (M.S. '52), D.D.S., Meharry Medical College, Dentist, Nashville, Tennessee. *



Andrew C. Williams, '38, Promotion Consultant—Public Relations—WDIA Radio, Memphis, Tennessee. *



Samuel Winbush, '53, (M.S., Iowa State College, Ph.D., University of Kansas), Head, Department of Chemistry, Tennessee State University, Nashville, Tennessee. *



Theodore R. Wood, '38, (M.S., Michigan State College), Assistant Professor of Animal Science, Tennessee State University, Nashville, Tennessee.

Alumni

Eddie Williams, '48, (M.S. '50), Associate Professor of Extension, Animal Husbandry, and Director of Safety, Tennessee State University, Nashville, Tennessee.



Peggy M. Williams, '44, (M.A., New York University), Assistant Professor of Health & Physical Education, Tennessee State University, Nashville, Tennessee.



Rudolph Woodberry, '55, (M.S. '57), Technician, Chemistry & Physics, Tennessee State University, Nashville, Tennessee.

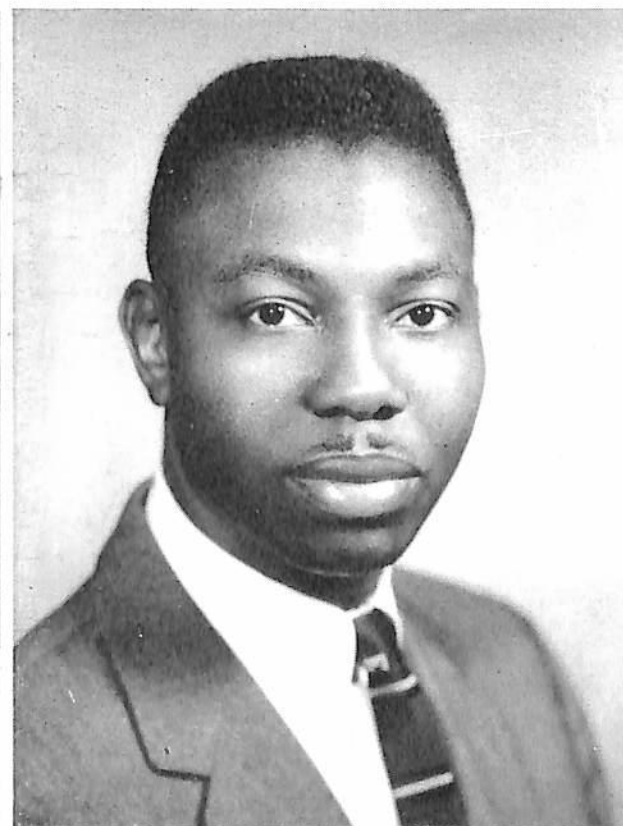

Nathaniel W. Woodrick, '56, Physicist & Space Systems Analyst (IBM), Bethesda, Maryland. *



Walter Wrenn, Jr., '38, Social Security Administration—Unit Chief in Payment Center, Philadelphia, Pennsylvania. *





CONTENTS

Administration	102
Campus Service Areas	116
Academic Departments	122
Air Science	156
Activities	164
Varsity Sports	166
Favorites	180
Varsity Groups	198
Organizations	212
Classes	256



Governor Buford Ellington

The Tennessee Board of Education

Joe Morgan, Commissioner of Education and Chairman
of the Board



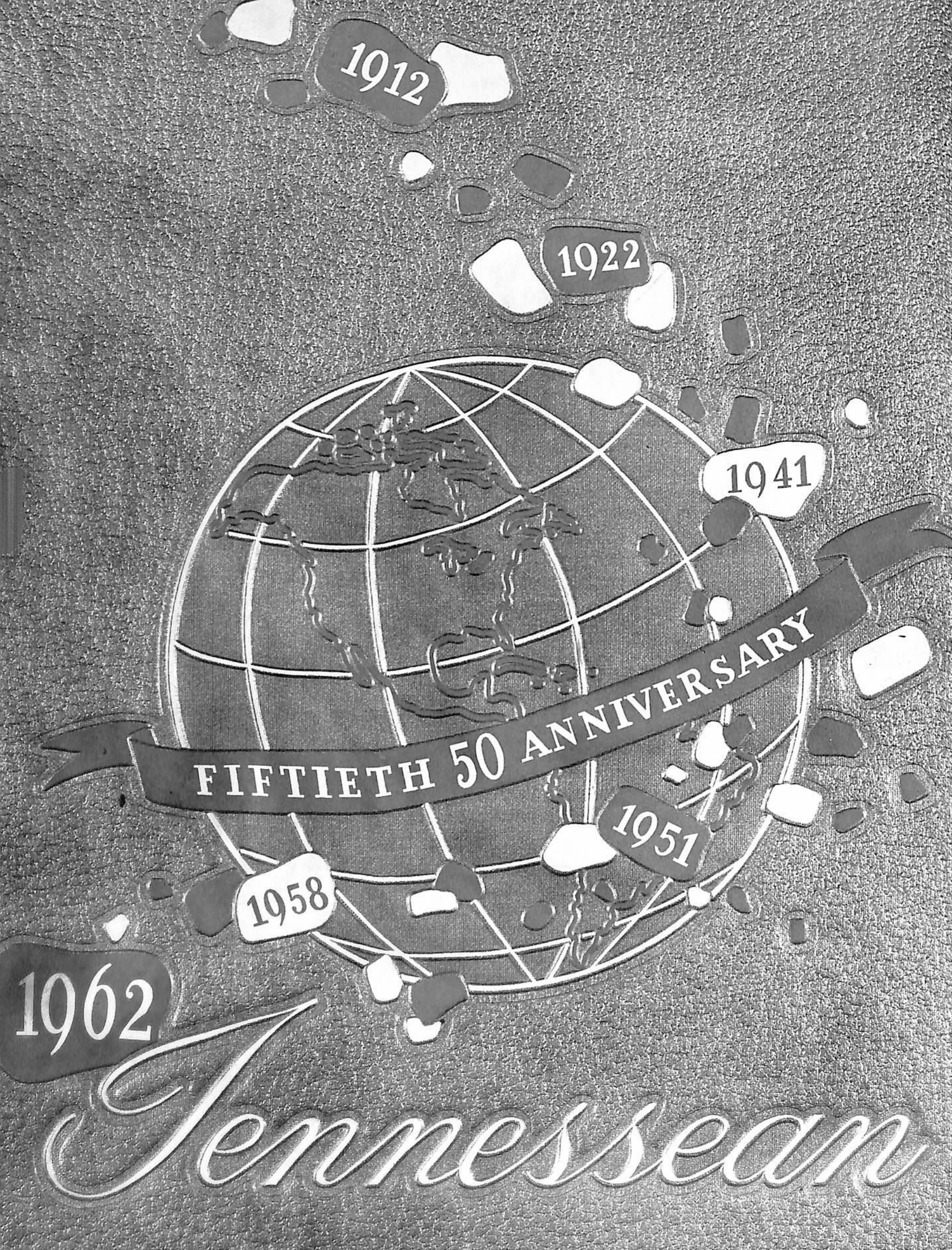

ADMINISTRATION





President Davis plays host to the campus kids at the annual Christmas party.

The President

DR. W. S. DAVIS

President Davis chats after chapel exercises with Assistant White House Press Secretary Andrew Hatcher.



President Davis congratulates winners of the National High School Basketball tournament.



The Vice President

DR. A. V. BOSWELL



DR. CARL M. HILL

Dean of The Faculty

Mabel B. Crooks, B.S., M.A.
Dean of Women



Howard L. Baugh, B.S.
Professor of Air Science, Administrative Officer, U.S.A.F.



Hubert B. Crouch, A.B., M.S., Ph.D.
Dean of Graduate School



The Officers
of
Administration

Lois H. Daniel, B.S., B.S. in L.S., M.A.
Librarian



Walter A. Flowers, B.S., M.S., LL.D.
Director of Field Services and Extension



The Officers
of
Administration

Paul G. King, B.S.
Business Manager



Napoleon Johnson, B.S. in C.E., M.S.E.
Dean of School of Engineering



Frederick J. D. McKinney, B.A., M.A., Ed.D.
Registrar

Joseph A. Payne, A.B., M.S., Ed.D.
Dean of Students

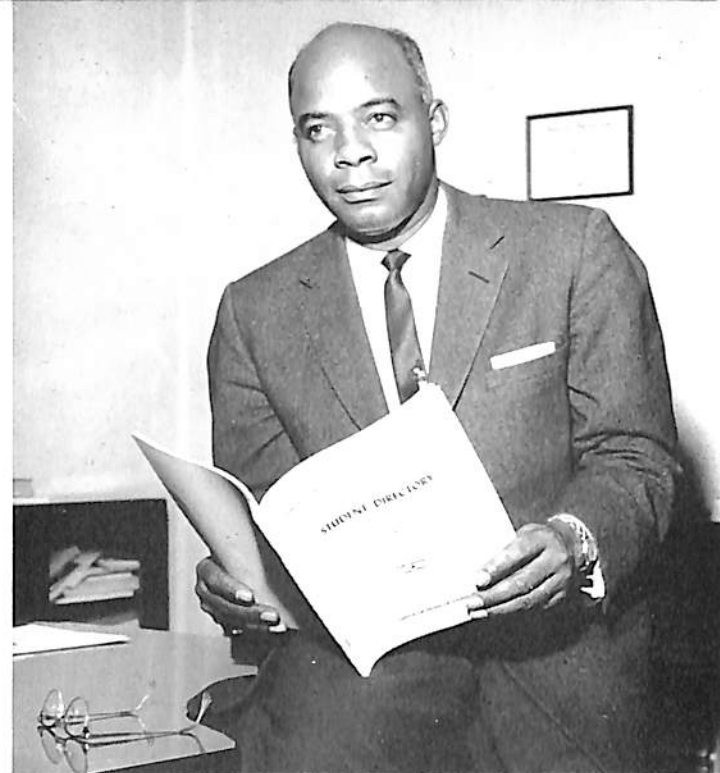

Major F. Spaulding, B.S.A., B.S., M.S., Ph.D.
Dean of School of Agriculture and Home Economics

The Officers of Administration



Robert Murell, B.S., M.A.
Dean of Men, Director of University Housing



Carr A. Treherne, A.B., M.D.
Director of Health Services

Malcolm D. Williams, B.S., M.A., Ed.D.
Dean of School of Education



The Officers of Administration

Granville M. Sawyer, A.B., M.A., Ph.D.
Director of Public Relations and Coordinator of Alumni Affairs



Eddie Williams, B.S., M.S.
Director of Safety

Administrative Office Staffs



Above:
Office of The President
Office of The Dean of Faculty

Left:
Office of The Dean of Students
Office of The Associate Dean of Students

Right:
Office of The Business Manager
Office of The Registrar



Below:
Office of Public Relations and Alumni Affairs
Office of The Librarian



Administrative Office Staffs



Office of The Dean of Women



Office of The Dean of Men

Administrative Office Staffs

Office of The Director of Physical Plant



Office of The Dean of Graduate School



Office of The School of Agriculture and Home Economics



Right:
Office of Extension and Field Services
Office of The School of Education
Office of The Air Science Department





CAMPUS SERVICE AREAS

LIBRARY PERSONNEL



CAMPUS POLICE

Service Area



STUDENT HOUSING PERSONNEL



SWITCHBOARD OPERATORS

Personnel

WAREHOUSE PERSONNEL



STUDENT UNION PERSONNEL



BOOK STORE PERSONNEL



POST OFFICE PERSONNEL



STUDENT UNION CAFETERIA PERSONNEL



CAMPUS BEAUTY SHOP PERSONNEL

Service Area

Personnel

UNIVERSITY CAFETERIA PERSONNEL



OFFICE OF THE UNIVERSITY MINISTER PERSONNEL



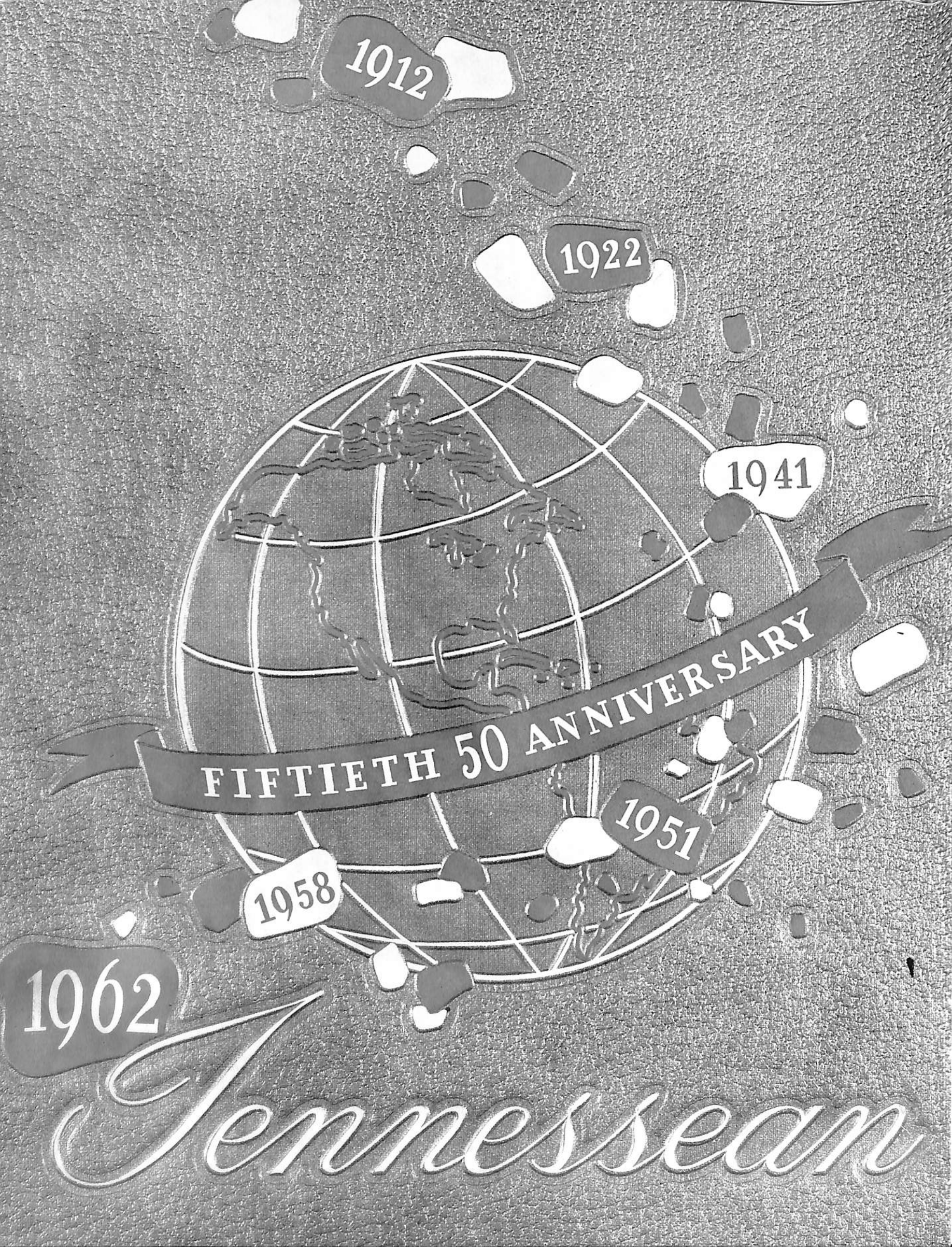

ACADEMIC DEPARTMENTS



Agriculture and Home Economics Graduate Faculty



Ozie L. Adams, B.S., M.S., Ph.D., Associate Professor of Extension, Animal Husbandry

Hazo W. Carter, B.S., M.S., Ph.D., Professor of Plant Science and Coordinator of Graduate Studies and Research in Applied Sciences

David A. Hamilton, B.S., M.S., Ed.D., Associate Professor of Agricultural Education and State Itinerant Teacher-Trainer in Agricultural Education

Miriam L. McTeer, B.S., M.S., Ph.D., Professor of Foods and Nutrition

Rupert G. Scals, B.S., M.S., Ph.D., Associate Professor of Animal Science

Frederick D. Smith, B.S., M.S., D.V.M., Professor of Animal Science and Veterinarian

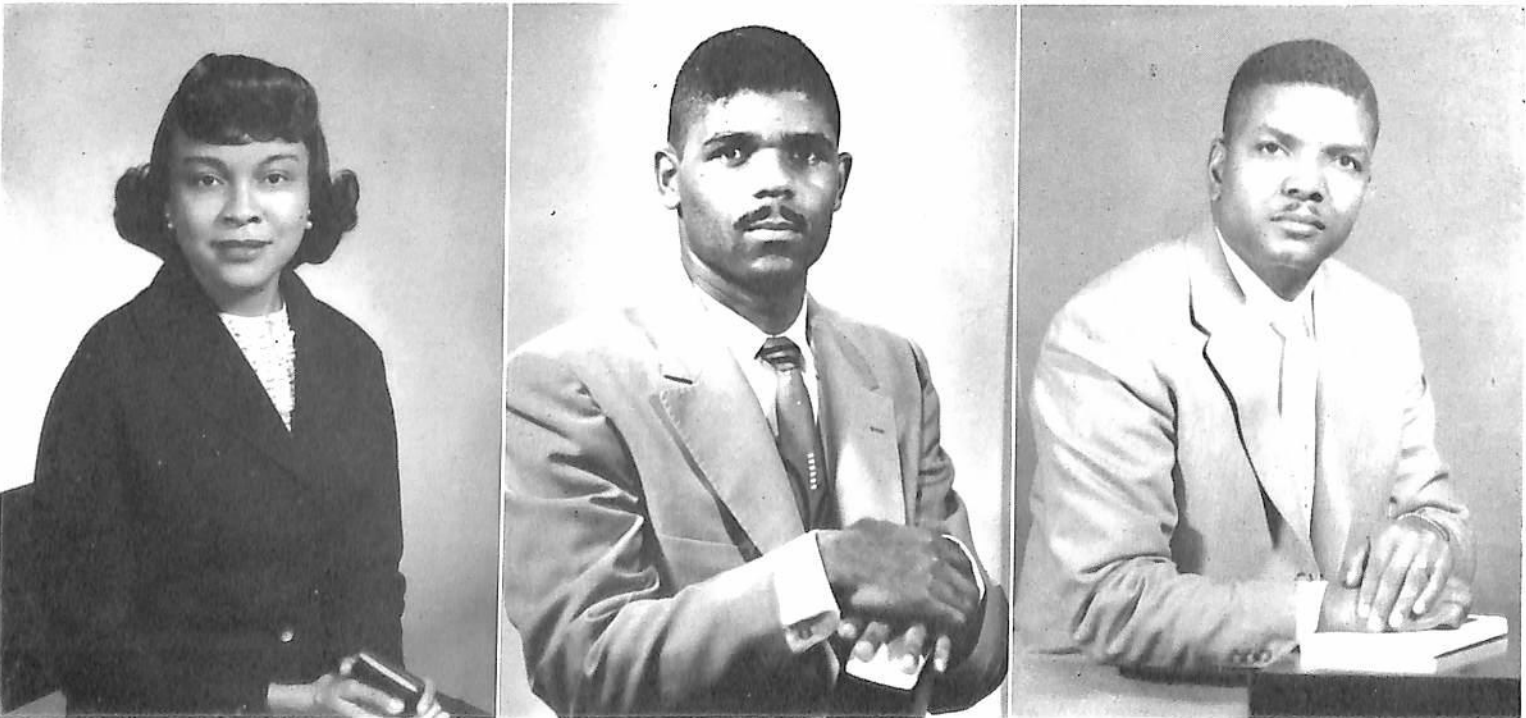

Department of Agricultural Education



HENRY L. TAYLOR, B.S., M.S., Ph.D.
Professor and Head of The Department of Agricultural Education

Secretarial Staff, Department of Agricultural Education





ROLAND NORMAN, B.S., M.S., Ph.D.
Associate Professor and Head of The Department of Animal Science

Department of Animal Science



Secretary, Department of Animal Science

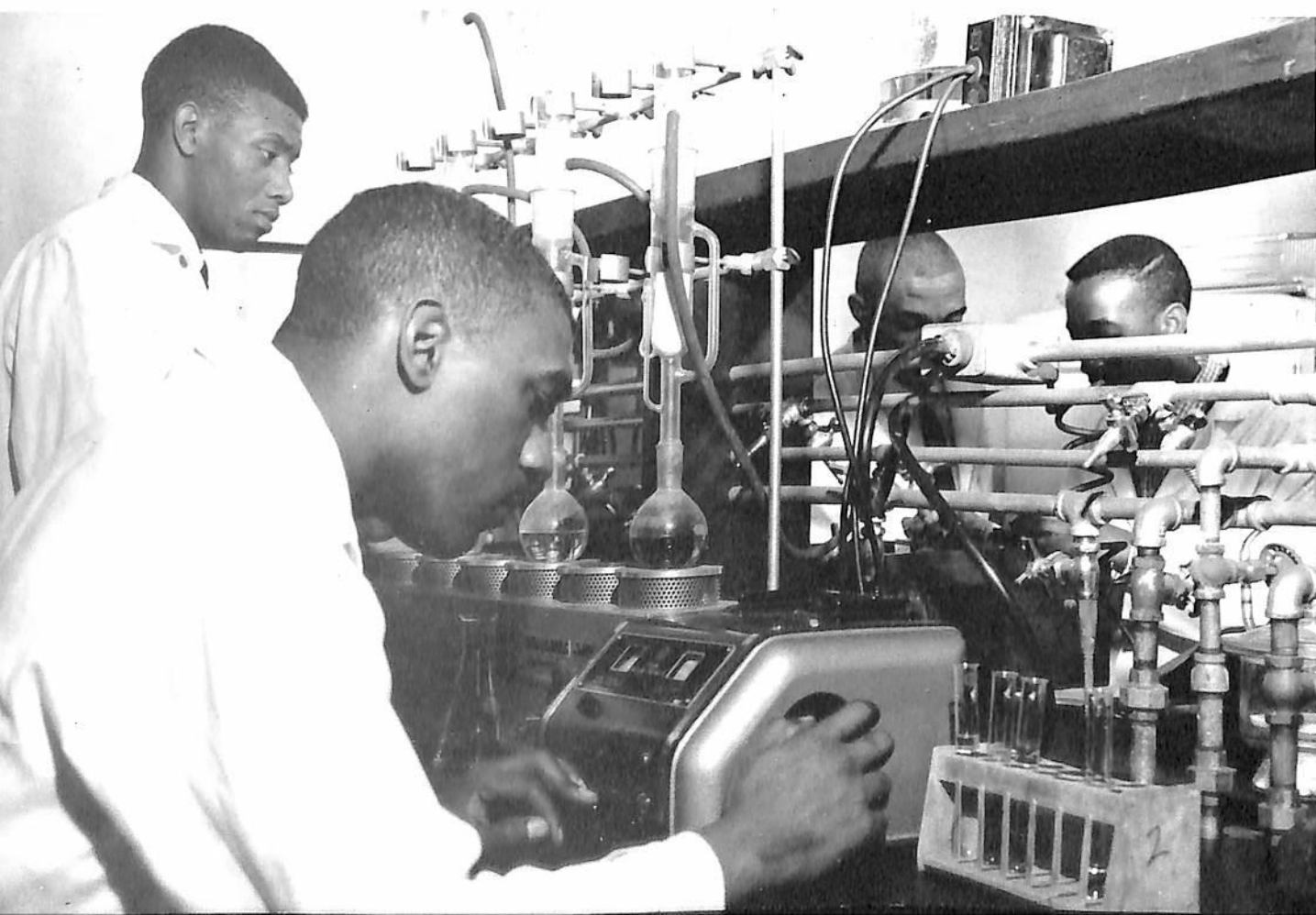

Department of Plant Science

DR. FRED WESTBROOKS, B.S., M.S., Ph.D.,
Associate Professor and Head of The Department of Plant Science



Secretary, Department of Plant Science



MATTYE C. FLOWERS, A.B., M.S.
Associate Professor and Head of The Department of Home Economics

Secretary, Department of Home Economics



Department of Home Economics



First Row:

Christine Alexander, B.S., M.S., Associate Professor of Extension, Home Economics

Mildred B. Collins, B.S., M.S., Technician, Home Economics

Augustine S. Dartis, B.S., M.S., Instructor, Foods and Nutrition



Second Row:

Geraldine B. Fort, B.S., M.A., Associate Professor of Home Economics Education

Luther B. Franklin, B.S., M.S., Assistant Professor of Foods and Nutrition

Mary H. Greer, B.S., M.S., Assistant Professor of Home Economics Education



Third Row:

Neal McAlpin, B.S., M.S., Assistant Professor of Extension and Plant Science

Cathryn B. McKinney, B.S., M.S., Instructor in Home Economics Education

Willie E. Officer, B.S., M.S., Assistant Professor of Extension, Animal Husbandry



Fourth Row:

Eddye P. Rideout, B.S., M.S., Instructor in Home Economics

Marylouise Ritter, B.S., M.S., Instructor, Extension, Home Economics

Early J. Thornton, B.S., M.S., Professor of Animal Science



Fifth Row:

Miriam G. Towns, B.S., M.S., Assistant Professor of Foods and Nutrition

Theodore R. Wood, B.S., M.S., Assistant Professor of Animal Science

Agriculture and Home Economics Undergraduate Faculty

Arts and Sciences Graduate Faculty

First Row:
 George L. Davis, A.B., M.A., Ph.D., Professor of History and Coordinator of the Curriculum in Political Science
 Leodis Davis, B.S., M.S., Ph.D., Assistant Professor of Chemistry
 Sadie C. Gasaway, B.S., M.A., Ph.D., Associate Professor of Mathematics
 George Hull, Jr., B.S., M.S., Ph.D., Associate Professor of Biology and Coordinator of Graduate Studies and Research in the Natural Sciences.

Second Row:
 Calvin E. King, A.B., M.A., Ph.D., Professor of Mathematics
 Virginia S. Nyabongo, B.A., M.A., Ph.D., Professor of French
 Sarah M. Pereira, A.B., M.A., Ph.D., Professor of Romance Languages
 Alonzo T. Stephens, A.B., M.Litt., Ph.D., Professor of History and Coordinator of the Curriculum in History
 Third Row:
 Jayme C. Williams, B.A., M.A., Ph.D., Professor of Speech
 McDonald Williams, A.B., Litt.M., Ph.D., Professor of English
 Raleigh A. Wilson, B.A., M.A., Ph.D., Professor of History



HENDERSON K. WOOD, B.A., M.A., Ph.D.
 Professor and Head of the Department of Biology



Secretary, Department of Biology

Biology Department

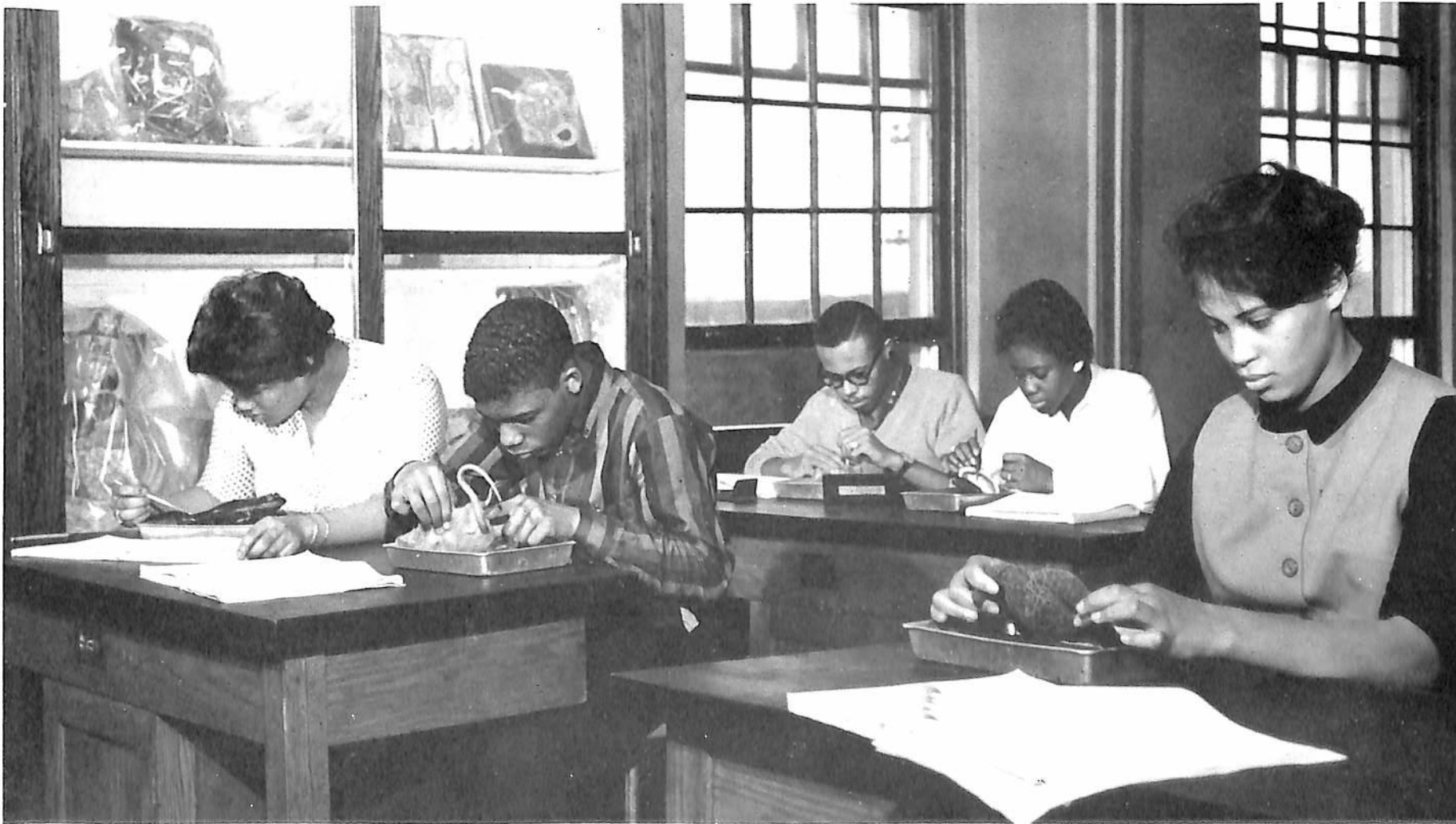



SAMUEL VON WINBUSH, B.S., M.A., Ph.D.
Assistant Professor of Chemistry and Chairman of Chemistry
Committee



Chemistry Department

Secretary, Department of Chemistry



Secretary, Department of English



CRAWFORD B. LINDSAY, A.B., M.A., Ph.D.
Professor and Head of the Department of English

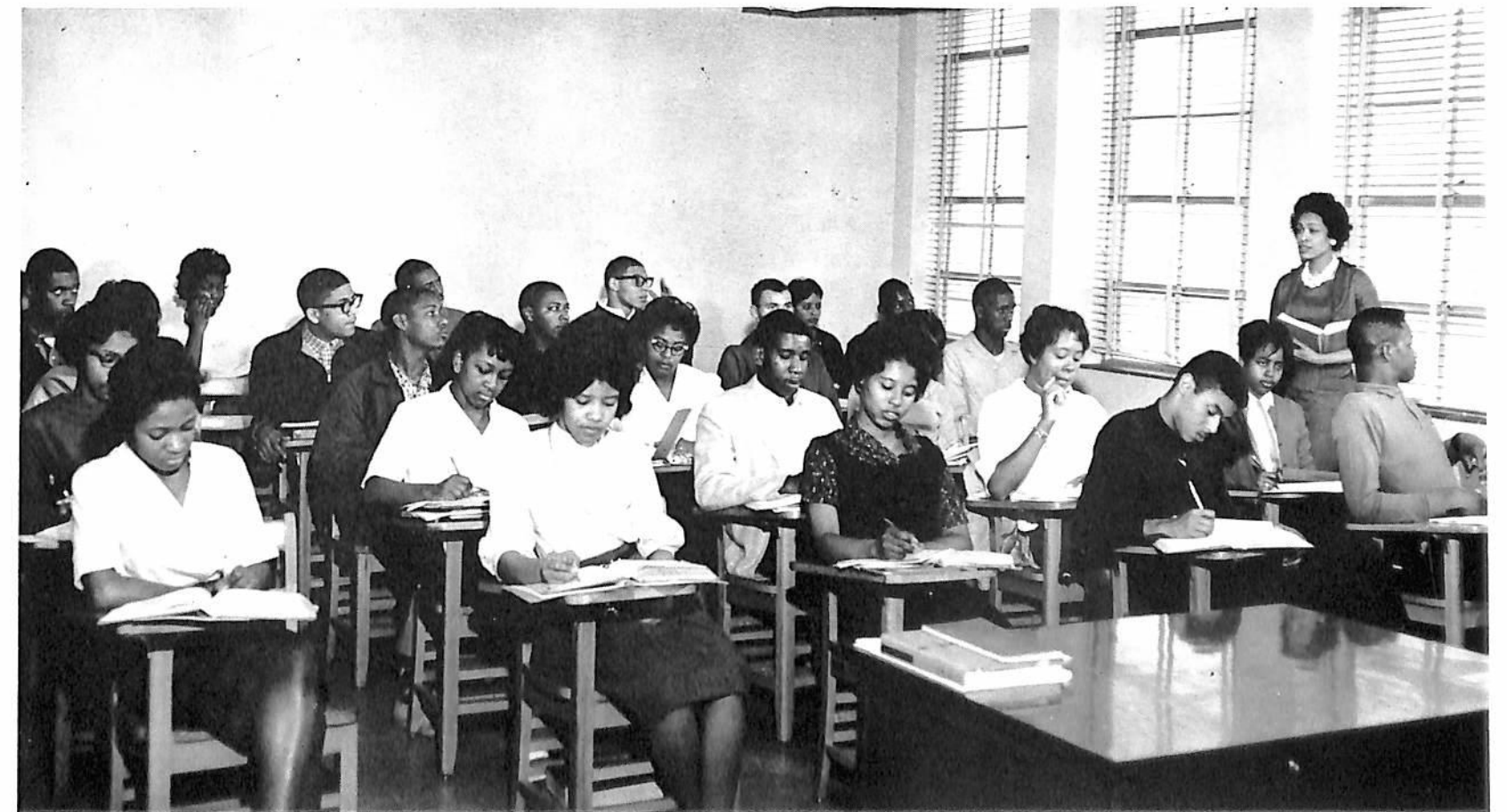

English Department



Modern Foreign Languages Department

ALMA T. WATKINS, B.S., M.A., Ph.D.
Professor and Head of the Department of Modern Foreign
Languages



Physics and Mathematics Department

RUTHERFORD H. ADKINS, B.S., M.S., Ph.D.
Professor of Physics and Head of the Department of Physics and
Mathematics



Science Education
Department

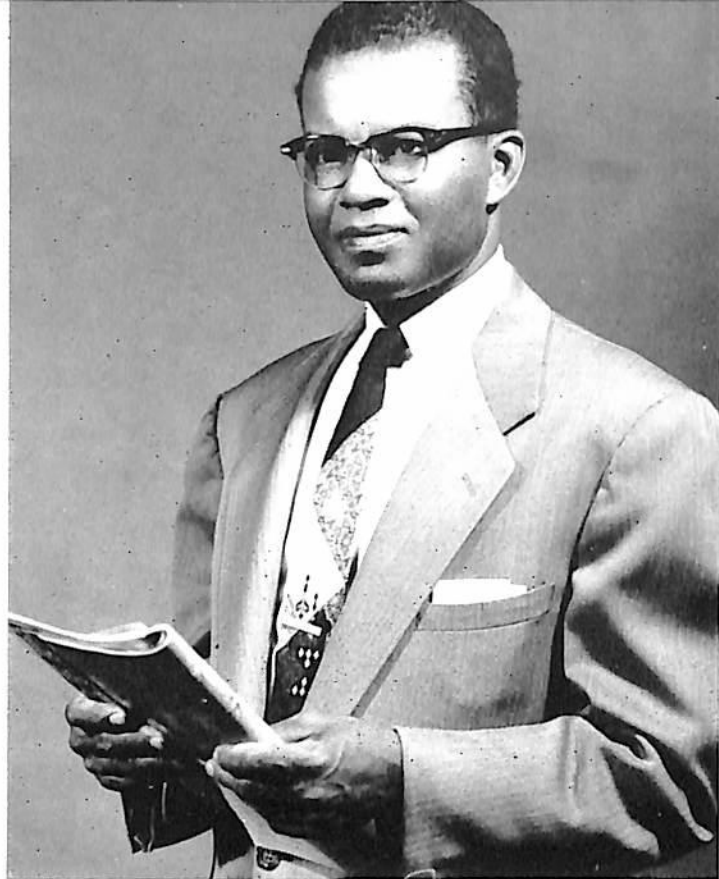

WILLIAM N. JACKSON, B.S., M.S., Ph.D.
Professor and Head of the Department of Science Education

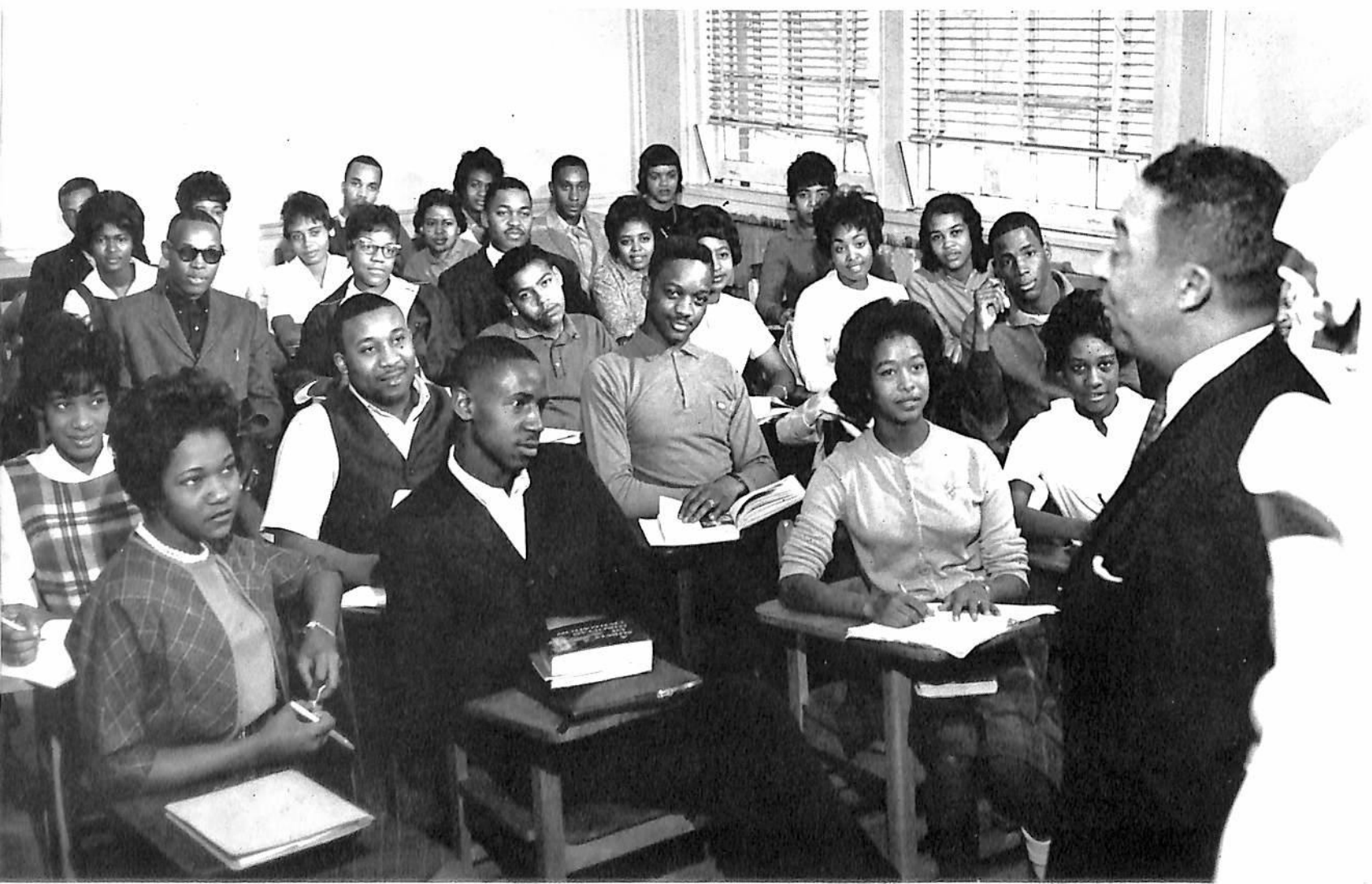

SHERMAN N. WEBSTER, A.B., M.A., Ed.D.
Professor and Head of the Department of Social Sciences



Secretary, Department of Social Sciences

Social Sciences
Department





THOMAS E. POAG, A.B., M.A., Ph.D.
Professor and Head of the Department of Speech and Drama

Secretarial Staff, Department of Speech and Drama



Speech and Drama Department

Class in Drama Production



Class in Speech Correction



Arts and Sciences Undergraduate Faculty

First Row:

Gladys B. Adams, B.S., M.S., Assistant Professor of Biology
Arthur S. Cary, A.B., M.A., Associate Professor of Physics
Bernard J. Chadwick, B.A., M.A., Instructor in Political Science

Second Row:

Helen S. Cotton, B.S., M.A., Assistant Professor of English
Jimmuir Cotton, B.S., M.S., Instructor in Geography
William D. Cox, B.S., M.A., Assistant Professor of Speech and Drama

Third Row:

Dorothy S. Exum, B.S., M.S., Assistant Professor of Biology
David C. Gandy, B.S., M.S., Associate Professor of Chemistry
Pearlie M. Gasaway, B.S., M.A., Associate Professor of Mathematics

Fourth Row:

Lonnie Haynes, B.S., M.S., Assistant Professor of Chemistry
Richard A. Hogg, B.S., M.A., Instructor in Biology
Juanita E. Horner, B.S., M.A., Assistant Professor of English

Fifth Row:

Madelyn B. Houston, A.B., M.A., Instructor in Speech and Drama
Robert J. Hudson, B.S., M.A., Associate Professor of English
Henry H. Hynes, B.A., M.S., Associate Professor of Geography

Sixth Row:

Erna J. Jackson, B.S., M.A., Instructor in English
Mary E. Johnson, A.B., M.A., Instructor in French
Mary Yancey Love, B.S., M.S., Instructor in Mathematics

First Row:

Theodore A. Love, A.B., M.A., Ph.D., Part-Time Professor of Mathematics

Mark H. McCann, B.S., M.S., Assistant Professor of Economics

Annie B. Martin, A.B., M.S., Assistant Professor of Social Administration

Second Row:

Isaac Miller, B.S., Ph.D., Part-Time Professor of Chemistry

Lee H. Pennington, B.A., M.S., Assistant Professor of Mathematics

Nora L. Roy, A.B., M.A., Assistant Professor of Sociology and Social Administration

Third Row:

Dorothy I. J. Samuel, B.S., M.A., Associate Professor of French

Horace C. Savage, B.S., M.A., Assistant Professor of History

Maxine Y. Sawyer, A.B., M.A., Instructor in English

Fourth Row:

Mingo Scott, B.S., M.S., Assistant Professor of History

Rubye P. Torrey, B.S., M.S., Assistant Professor of Chemistry

Alexander Wells, B.S., M.S., Technician, Biology

Fifth Row:

Vesta R. Wheaton, B.S., M.A., Instructor in English

Samuel R. Whitmon, B.S., M.S., Assistant Professor of Biology

Rudolph Woodberry, B.S., M.S., Technician, Chemistry and Physics



Arts and Sciences Undergraduate Faculty



Calvin O. Atchison, B.S., M.A., Ed.D., Professor of Psychology and Coordinator of Graduate Studies and Research in Education.

Harry S. Blanton, A.B., M.S., Ed.D., Associate Professor of Education.

Robert S. Cobb, B.S., M.A., Ph.D., Professor of Health and Physical Education and Coordinator of Graduate Studies and Research in Health and Physical Education.

Education Graduate Faculty

John Harvey, B.S., M.S., Ed.D., Professor and Coordinator of Health and Physical Education.

James L. Morris, B.A., M.Ed., Ph.D., Professor of Education.

Solomon N. Shannon, A.B., M.A., Ph.D., Associate Professor of Secondary Education.

William O. Smith, B.S., M.A., Ph.D., Associate Professor of Music.



Administration, Curriculum and Instruction



Department of Administration, Curriculum and Instruction,
Secretary



CHARITY M. MANCE, B.A., M.A., Ph.D.
Professor of Education and Head of the Department of Administration,
Curriculum and Instruction.



EDWARD C. LEWIS, B.Mus., M.S., Ph.D.
Professor and Head of the Department of Art and Music
Education.

Department of Music and Art

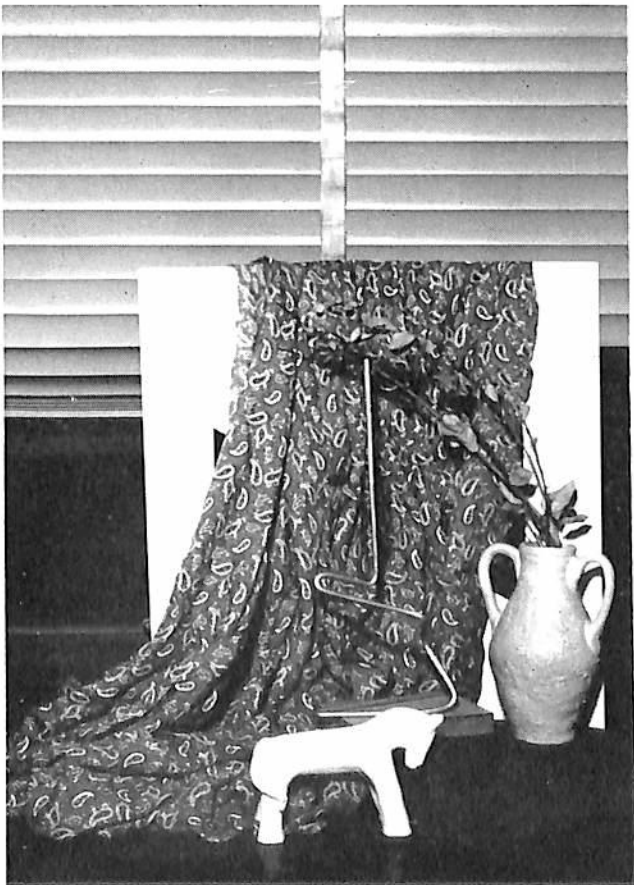
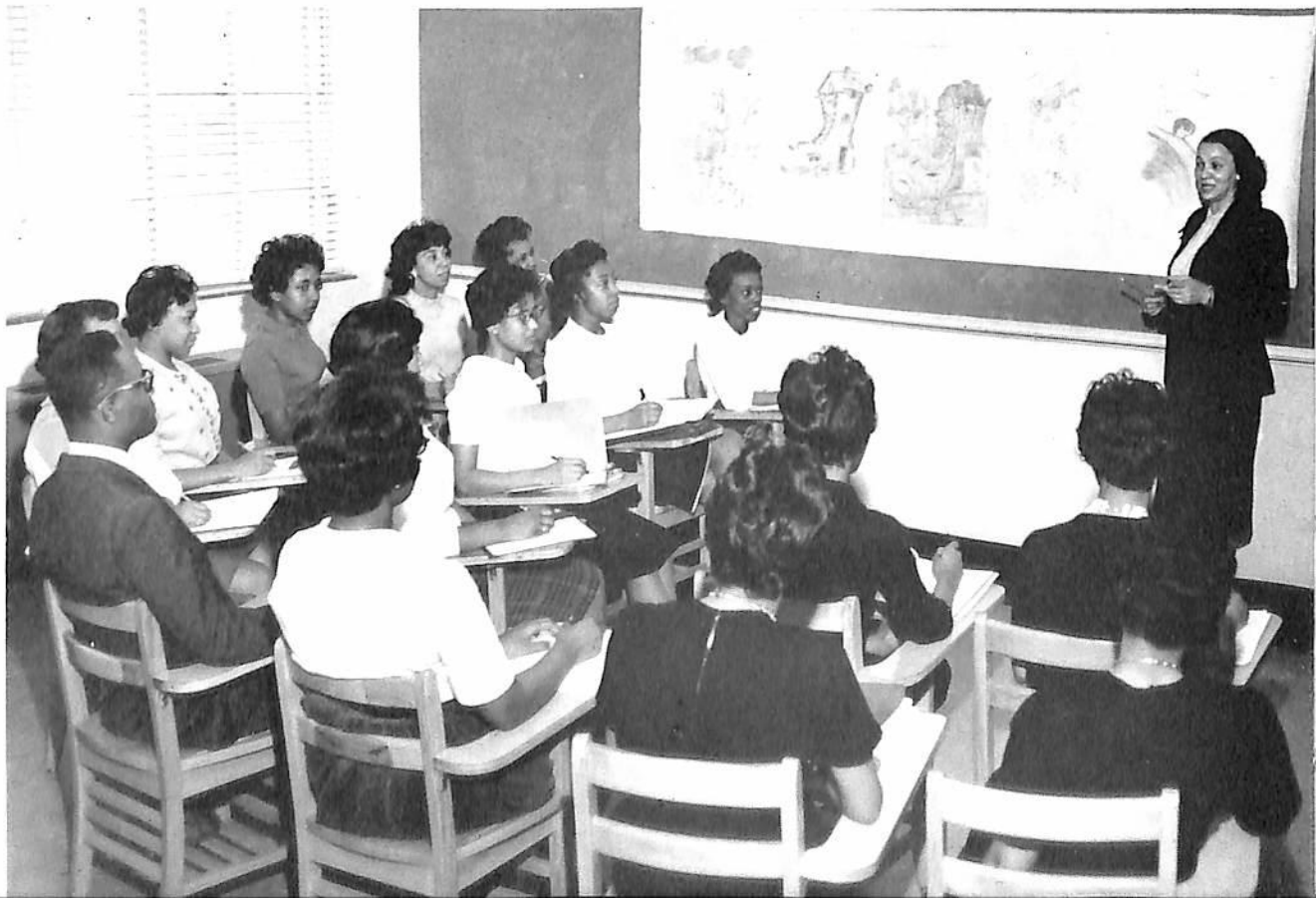

Business Administration Department

Business Administration Secretary



LOUIS HOWARD SCHUSTER, B.S., M.B.A., Ph.D.
Professor of Business Administration, Director of the Division of Business, and Head of The Department of Business Administration.



CECILLE V. CRUMP, B.S., M.A., Ed.D.
Associate Professor and Head of the Department of Business Education.



Secretary, Department of Business Education

Business Education Department



LUA S. BARTLEY, A.B., M.A., Ph.D.
Professor and Head of the Department of Health and Physical
Education for Women.



Secretarial Staff, Department of Health & Physical Education

Department of Health and Physical Education

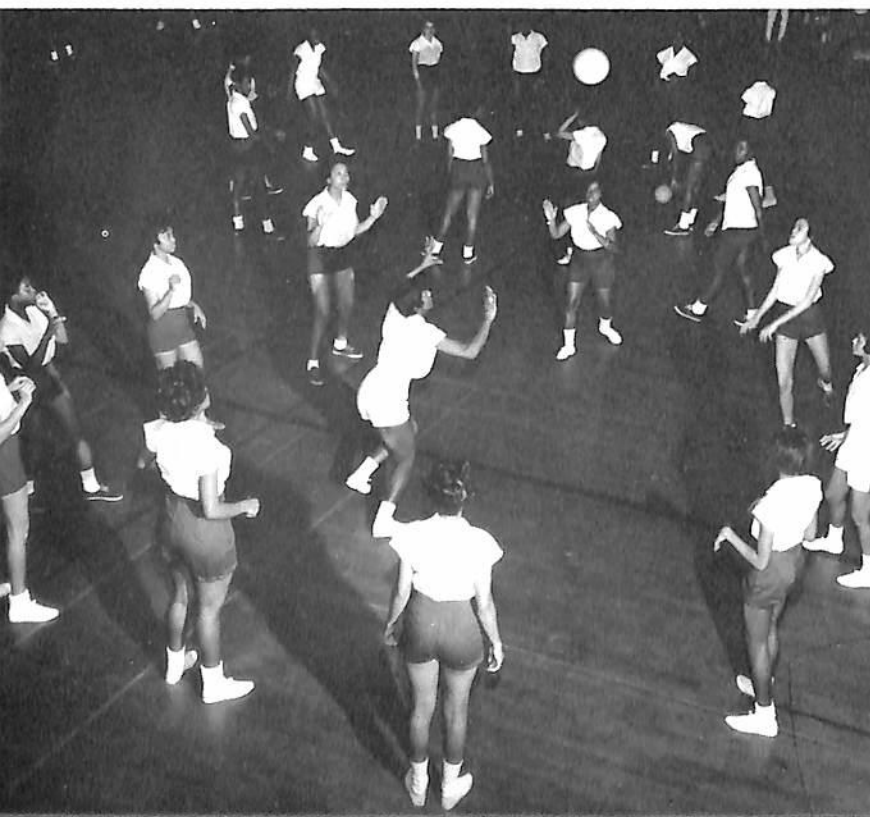

Secretary, Department of Psychology



MONTRAVILLE I. CLAIBORNE, A.B., M.S., Ph.D.
Professor and Head of the Department of Psychology.



Psychology Department



First Row:
 Bernice L. Adkins, B.S., M.S., Instructor in Health and Physical Education.
 Benjamin Butler, B.S., M.M., Instructor in Music.
 J. C. Coffee, B.S., M.S., Assistant Professor of Health and Physical Education.
 E. Perry Crump, B.S., M.S., M.D., Part-time Professor of Health and Physical Education.
 Inez Crutchfield, B.S., M.S., Instructor in Health and Physical Education.

Second Row:
 Will Anne Davenport, B.A., M.A., Instructor in Health and Physical Education.
 Arthur E. Franklin, A.B., M.S., Assistant Professor of Education.
 Ira A. Gentry, A.B., M.A., Assistant Professor of Secondary Education.
 Eddie T. Goins, A.B., M.A., Assistant Professor of Music.
 Hiram V. Gordon, B.S., M.S., Instructor in Art Education.

Third Row:
 Mattie L. Gordon, B.S., M.S., Assistant Professor of Business Education.
 Howard W. Green, B.S., M.Ed., Associate Professor of Health and Physical Education.
 Frank T. Greer, B.Mus., M.A., Associate Professor of Instrumental Music and Director of Bands.
 Lewis R. Holland, B.C.S., M.C.S., Professor of Business Administration.
 Earline H. Hudson, A.B., B.S. in L.S., M.S. in L.S., Asst. Professor of Library Service.

Fourth Row:
 Thomas H. Hughes, B.S., M.S., Professor of Health and Physical Education.
 Sadie M. Hunter, B.S., M.A., Assistant Professor of Business Education.
 Mary L. Jackson, B.S., M.S., Assistant Professor of Business Education.
 Grace C. Jones, A.B., M.A., Assistant Professor of Psychology.
 Raymond H. Kemp, B.A., M.S., Professor of Education.

Education Undergraduate Faculty

Education Undergraduate Faculty

First Row:
 Clyde J. Kincaide, B.S., M.S., Instructor in Health and Physical Education.
 Audrey E. Lewis, B.S., M.S., Instructor in Health and Physical Education.
 Shannon D. Little, B.S., M.S., Associate Professor of Health and Physical Education.
 Lloyd L. Lusk, A.B., M.S., Associate Professor of Music.
 Kendrick Marshall, B.S., M.S., Instructor in Social Science.

Second Row:
 Essie L. Mott, B.S., M.S., Instructor in Business Education.
 Gretchen B. Payne, A.B., M.A., Instructor in Education.
 Tee B. Peacock, B.S., M.S., Instructor in Elementary Education.
 Sara Wesley Phillips, B.A., M.A., Instructor in Music.
 Ruth M. Powell, A.B., M.S., Instructor in Education.

Third Row:
 Camille D. Robinson, B.S., M.S., Instructor in Business Education.

Charlotte A. Scott, B.S., M.S., Instructor of Piano.
 Edward L. Smith, B.S., M.M., Instructor in Music.
 William D. Stinson, B.S., M.A., Assistant Professor in Business Education.
 Cass F. L. Teague, B.S., M.S., Assistant Professor of Business Administration.

Fourth Row:
 Edward S. Temple, B.S., M.S., Associate Professor of Social Administration.
 Frances E. Thompson, B.S.A., M.A., Professor of Art Education.
 Arthuryne J. Welch, B.S., M.S., Associate Professor of Education.
 Peggy M. Williams, B.S., M.A., Assistant Professor of Health and Physical Education.
 Roberta Peddy Wright, B.S., M.A., Associate Professor of Education.



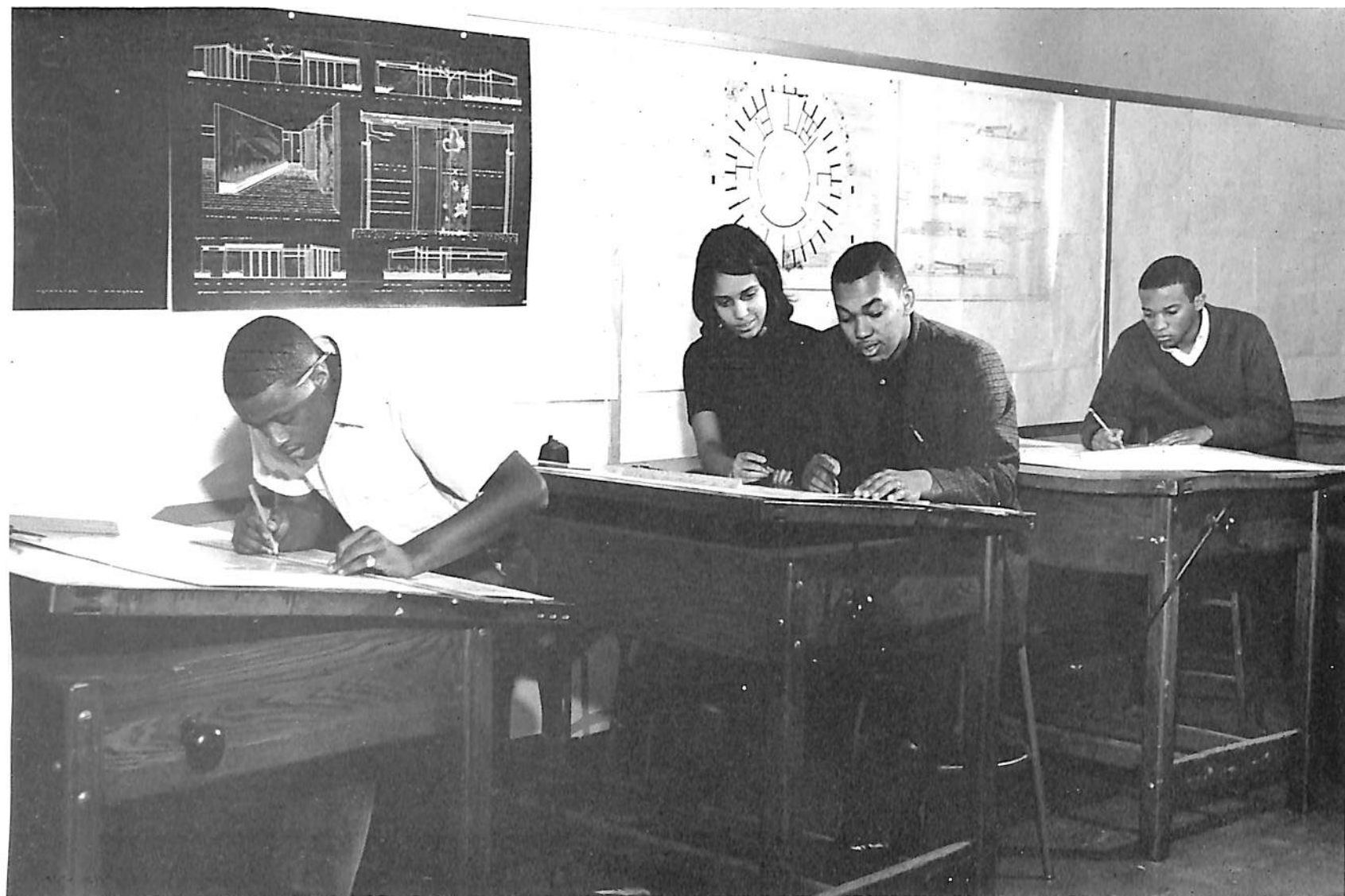

Department of Civil Engineering

ROBERT S. ARMSTEAD, B.S., P.E.
Head and Professor of the Department of Civil Engineering.

Department of Architectural Engineering

LEON Q. JACKSON, P.E.
Professor and Head of the Department of Architectural Engineering.



Department of Mechanical Engineering



JAMES A. PARSONS, E.E., D.SC.
Registered Metallurgical Engineer; Head of Department of
Mechanical Engineering, Professor of Metallurgical Engineering.

Electrical Engineering



LEON C. FARBES, M.S.
Head of the Department of Industrial Education.

Industrial Education

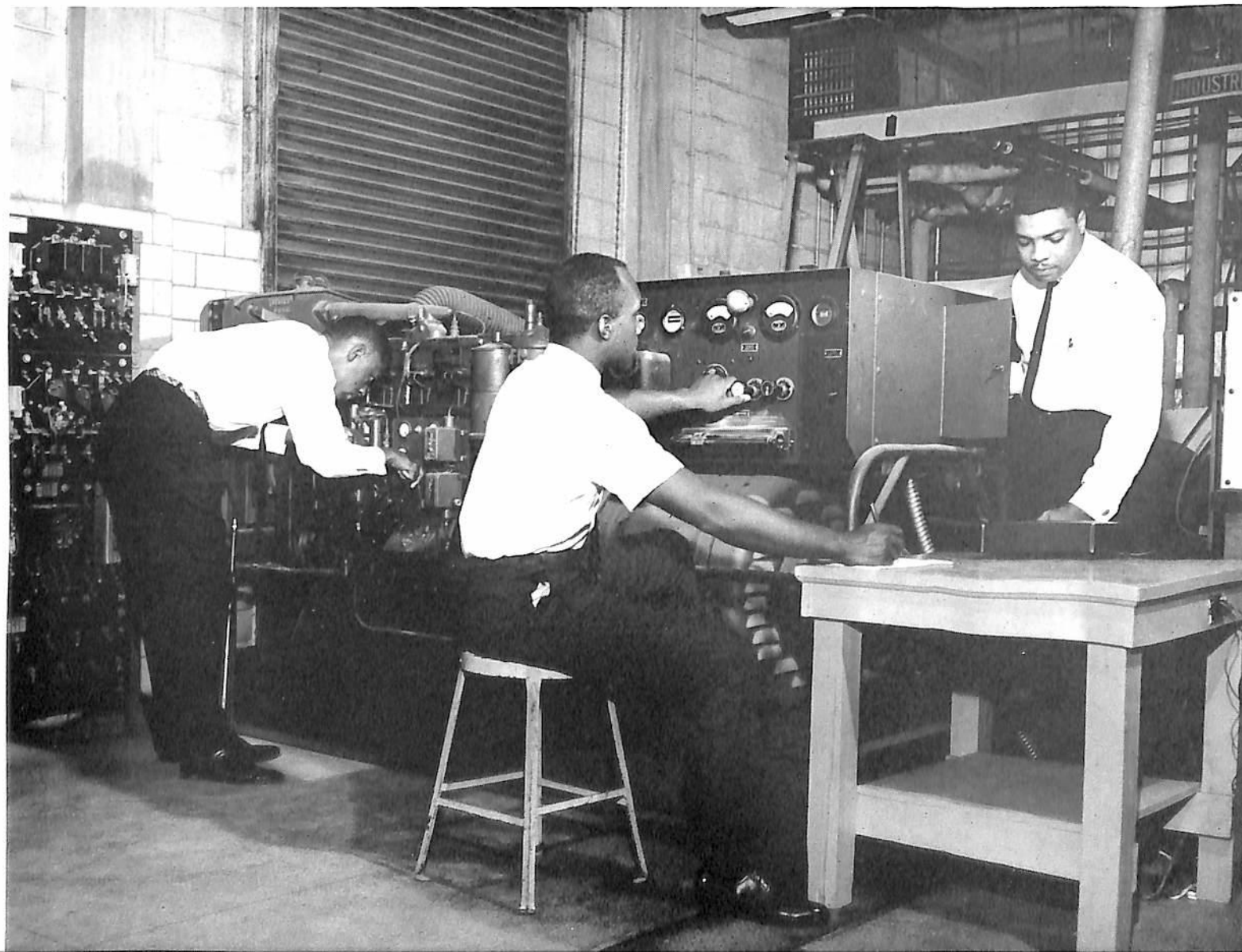

Engineering Faculty

First Row:
 Bright, Fred, B.S. in Electrical Engineering, Professor of Electrical Engineering.
 Clark, Yvonne Y., B.S. in Mechanical Engineering, P.E., Assoc. Professor of Mechanical Engineering.



Second Row:
 Harris, Ronald M., B.S. in Architectural Engineering, Assistant Professor of Architectural Engineering.
 Hinton, Macon G., B.S. in Civil Engineering, M.S.E. in Civil Engineering, P.E. Professor of Civil Engineering.



Third Row:
 Jones, Clinton E., M.S., Professor of Applied Mathematics in Engineering.
 Lash, Harry, M.S., Assistant Professor of Industrial Education and Engineering Drawing.



Fourth Row:
 Pleasant, Gilbert K., M.Ed., Assistant Professor of Industrial Education.
 Ryan, Cecil M., M.S., Assistant Professor of Aviation Education.



Remember?



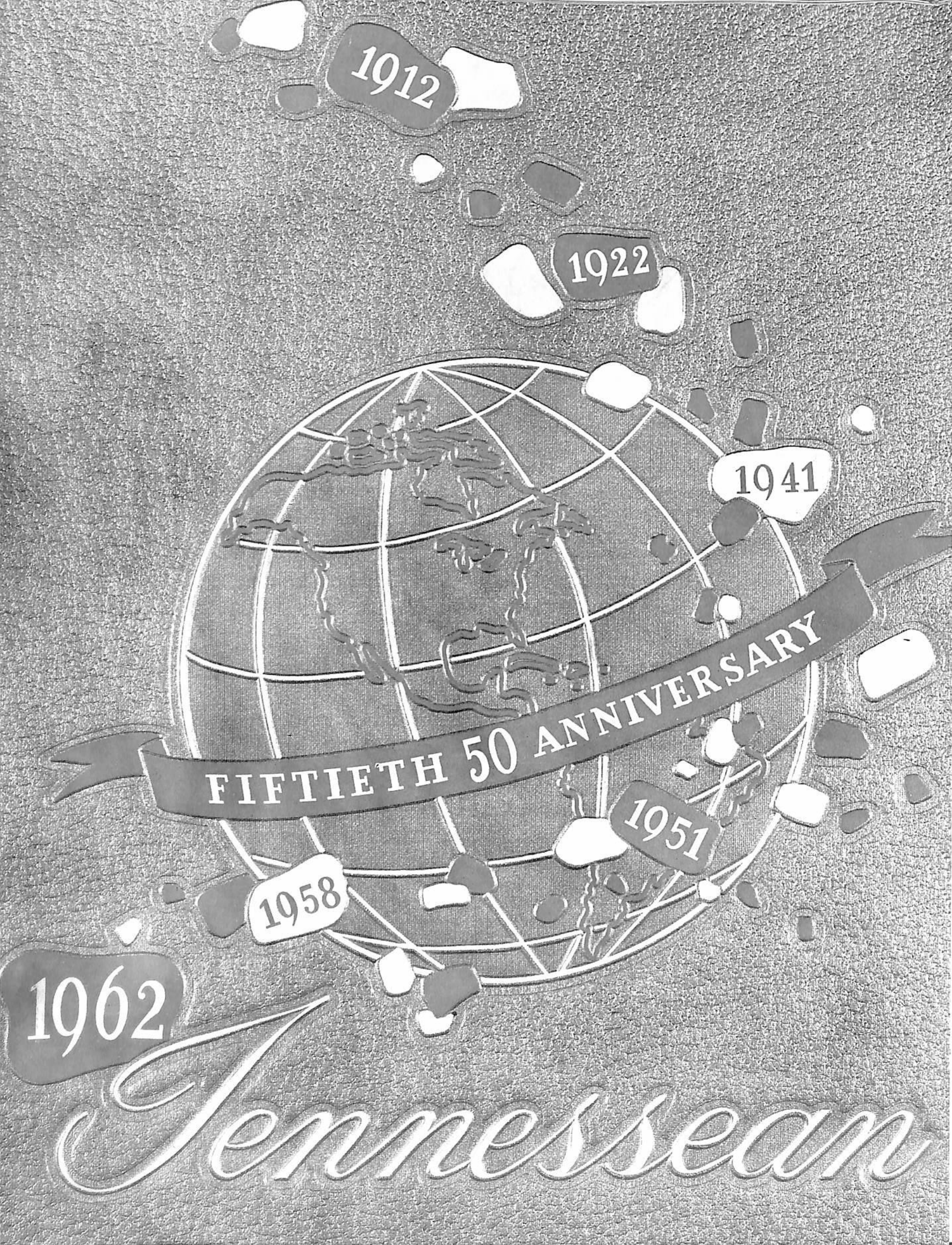

AIR SCIENCE



LT. COL. HOWARD L. BAUGH, PAS



Department of Air
Science

Secretary, Department of Air Science



AFROTC Society Executive Council

Cadet Major Isaac Berry, President; Cadet Major Edmond J. Collier, Vice-President; Cadet Major Johnnie A. Jones, Secretary; Cadet Major Nathaniel Cobb, Treasurer; Adviser: Major James Conley.

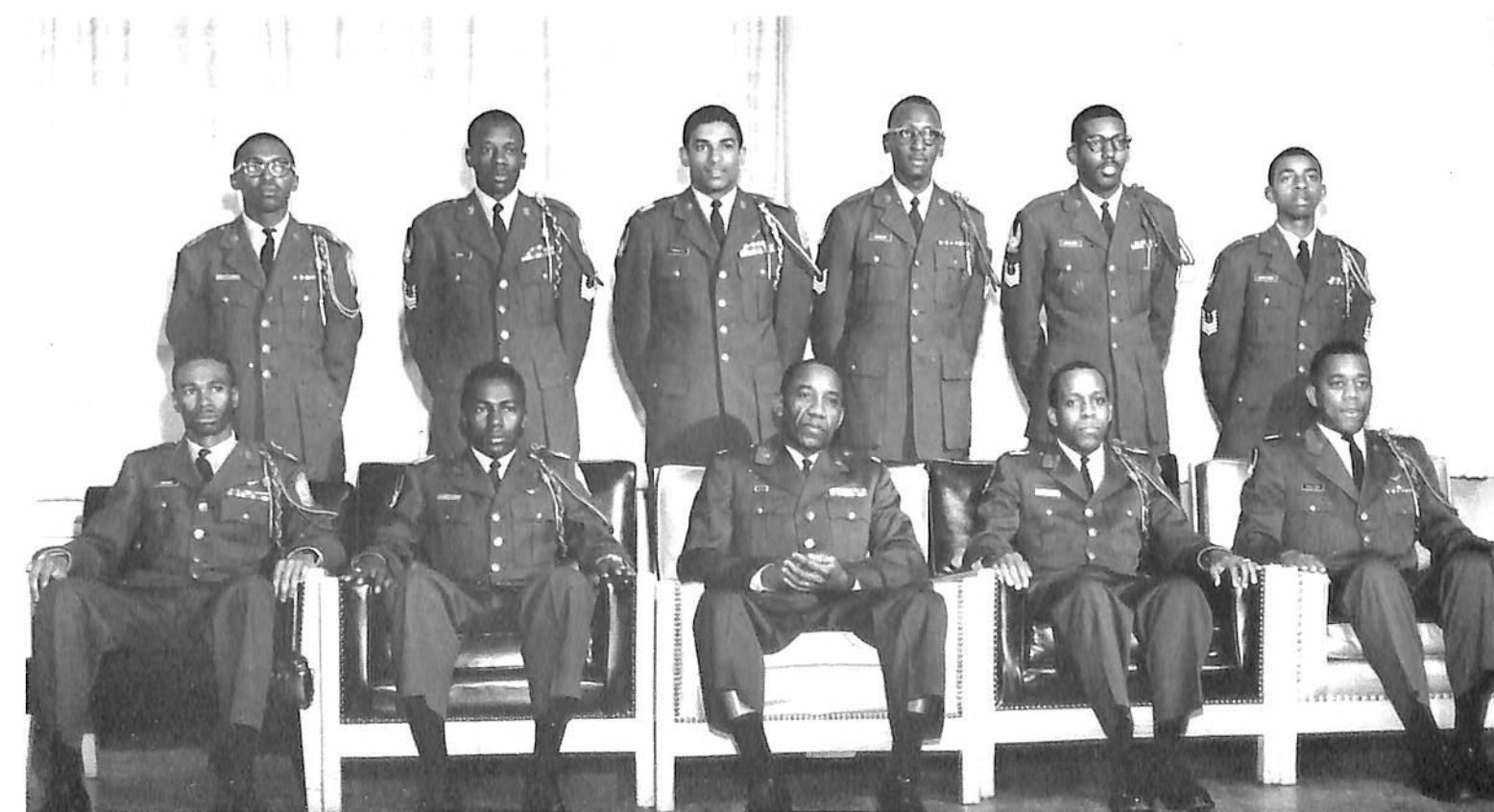

AFROTC Cadet Wing

Cadet Lt. Colonel William Boglin, President; Cadet Major Isaac Spencer, Secretary; Cadet Major Edmond Collier, Vice-President; Cadet Major Nathaniel Cobb, Treasurer; Adviser: Captain Arthur Fox.



Arnold Air Society

President Cadet Major Nathaniel Cobb
 Secretary Cadet Major Johnnie A. Jones
 Treasurer Cadet Lt. Colonel Robert Branch
 Adviser Captain Arthur Fox

Air Police

Sg. Co. Cadet First Lt. Albert A. Pratt
 Flight A Co. Cadet M/Sgt. Thomas Penson
 Flight B Co. Cadet M/Sgt. Jesse Dansby
 First Sgt. Cadet M/Sgt. William Hamilton
 Adviser: Major James Conley



Tiger Jets

Commander Lt. William Wade
 Secretary Clarence Delaughter
 Vice-President M/Sgt. Wilmer Cooksey

Rifle Team



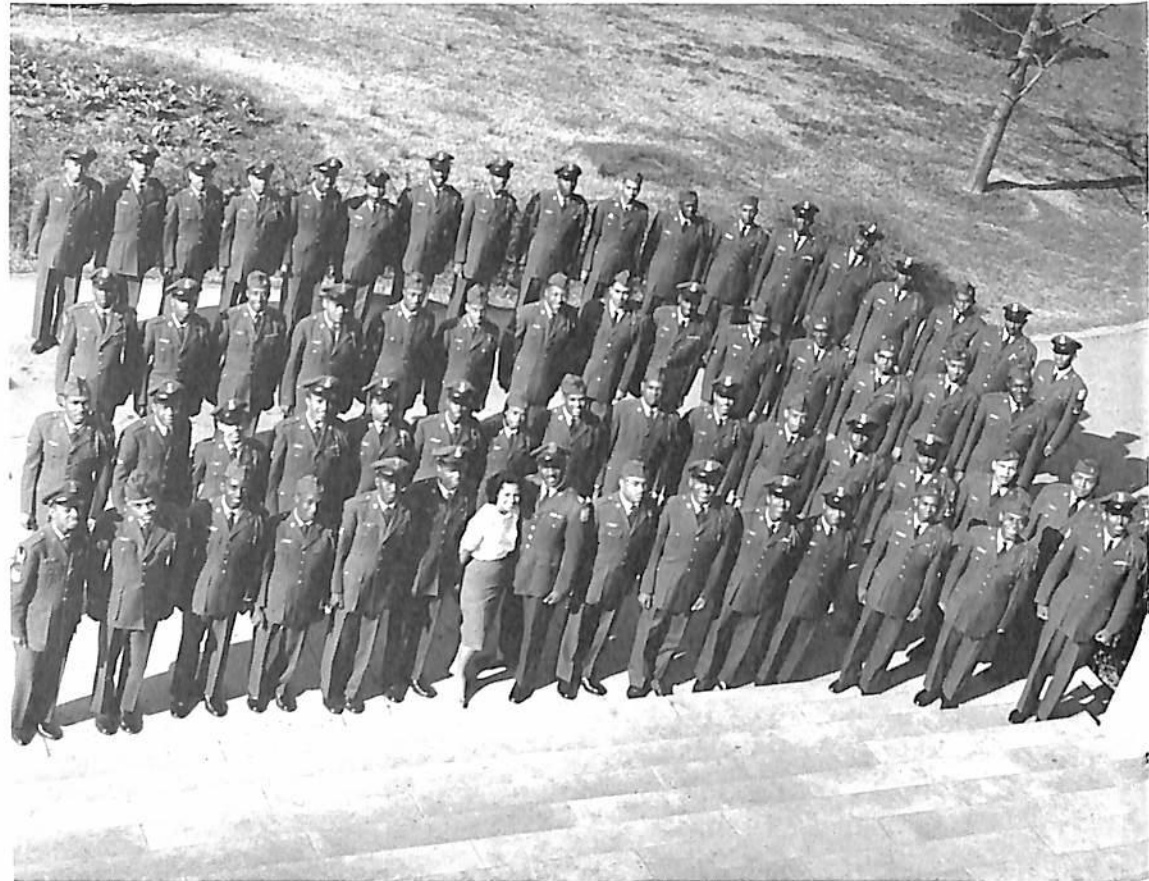

Non-Commissioned Officers Club



First Row:

James M. Conley, Major, USAF; Robert Dickerson, Captain, USAF; Arthur Fox, Captain, USAF.

Second Row:

James O. Hill, Captain, USAF; Frank Hornsby, T. Sgt., USAF; James Lawrence, T/Sgt., USAF.

Third Row:

Sol C. Lowman, S/Sgt., USAF; Howard Manly, S. Sgt., USAF; John Watkins, Director, AFROTC Supply.



Air Science Faculty and Staff

AFROTC Serenaders





ACTIVITIES



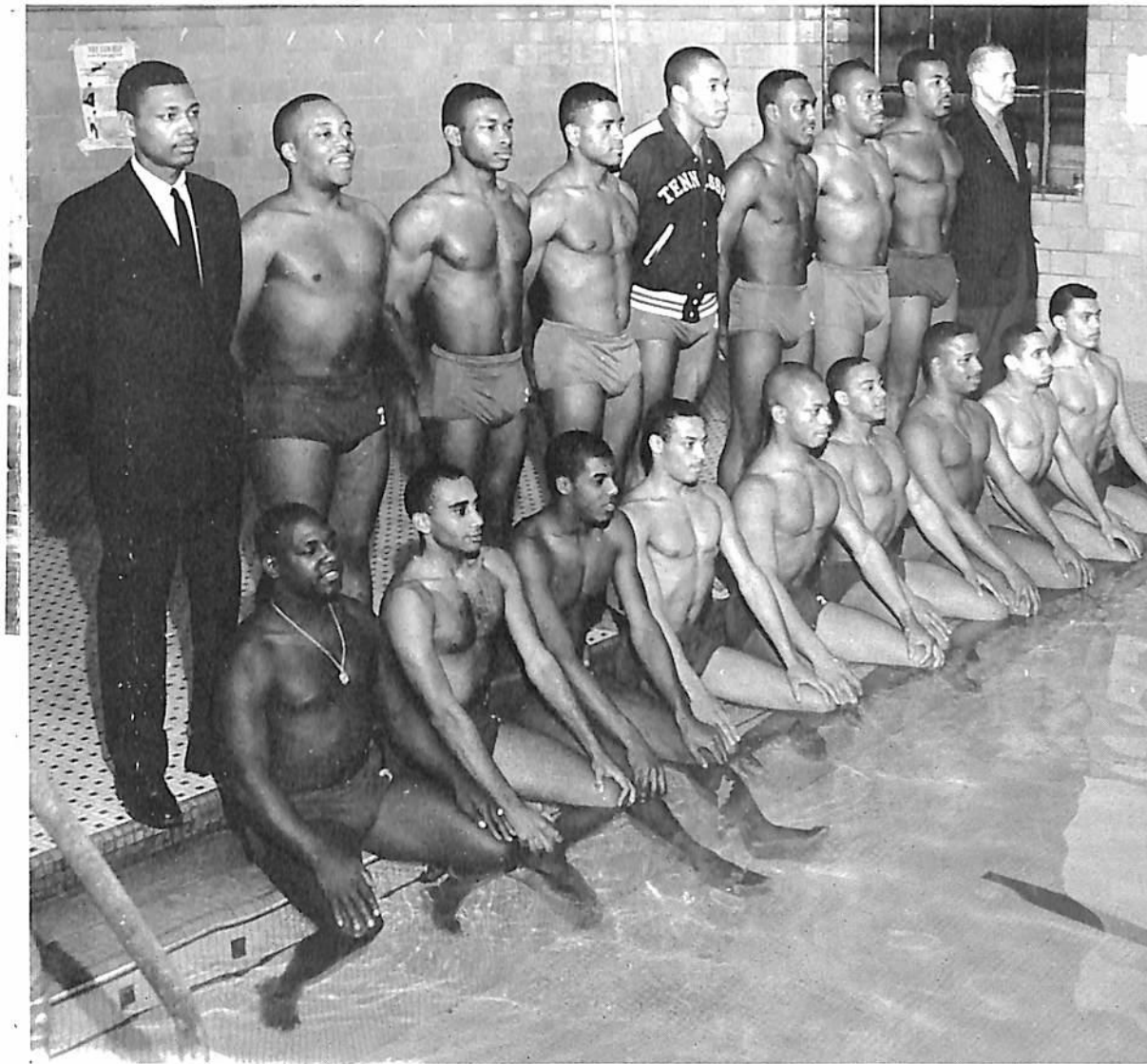

THE 1961-62 TIGERSHARKS—
Back Row, Left to Right: John Maxwell, Meldon Woods, Cecil Glenn, James Bass, Capt. Clyde James, William Vaughn, Roland Chatman, Robert Jenkins, Coach Thomas Hughes. Front Row: Cornelius Shelby, Ronald Webb, Frank Pierce, Melvin Turso, Leonard Mason, Jesse Dansby, Raymond Pierson, Osborne Roy and Howard Baugh.

Robert L. "Fish" Jenkins

Coach Thomas H. "Friend" Hughes' "Tigersharks" celebrated Tennessee State's 50th year by presenting the University with an undefeated season, 5-0.

The meets were with West Virginia, 72-23; Morehouse, 82-23; Southern, 53-42; and twice with Union College of Kentucky, 61-33 and 48-47 respectively.

The key to the "Tigersharks" undefeated 61-62 school year was the team's great depth. Highlight of the season was the meet against Union College of Kentucky in Union's pool. With the "Tigersharks" taking the 400 yard medley relay and Union taking the 400 yard freestyle

relay which are first place or nothing events, the meet was a nip and tuck battle to the very end. The four records broken were the 400 yard medley with a time of 4:29.6 (Pierce, Roy, Jenkins, and Vaughn); 50 yard freestyle 0:25.0, Glenn; 200 yard butterfly 2:38.6, Jenkins; and the 200 yard backstroke 2:23, James. The meet ended 48-47 with the "Tigersharks" barely edging the Union "Tankers."

Graduating seniors are: Meldon Wood, Ronald Chatman, James Bass, Cecil Glenn, John Maxwell, and Captain Clyde James.

Looking for another undefeated year next season are veterans, Osborne Roy, William Vaughn, George Haslerig, Cornelius Shelby, James Dansby, Frank Pierce, Ronald Webb, Leonard Mason, Howard Baugh, Melvin Turso, Raymond Pierson, Frank Kersey, and Robert L. Jenkins.

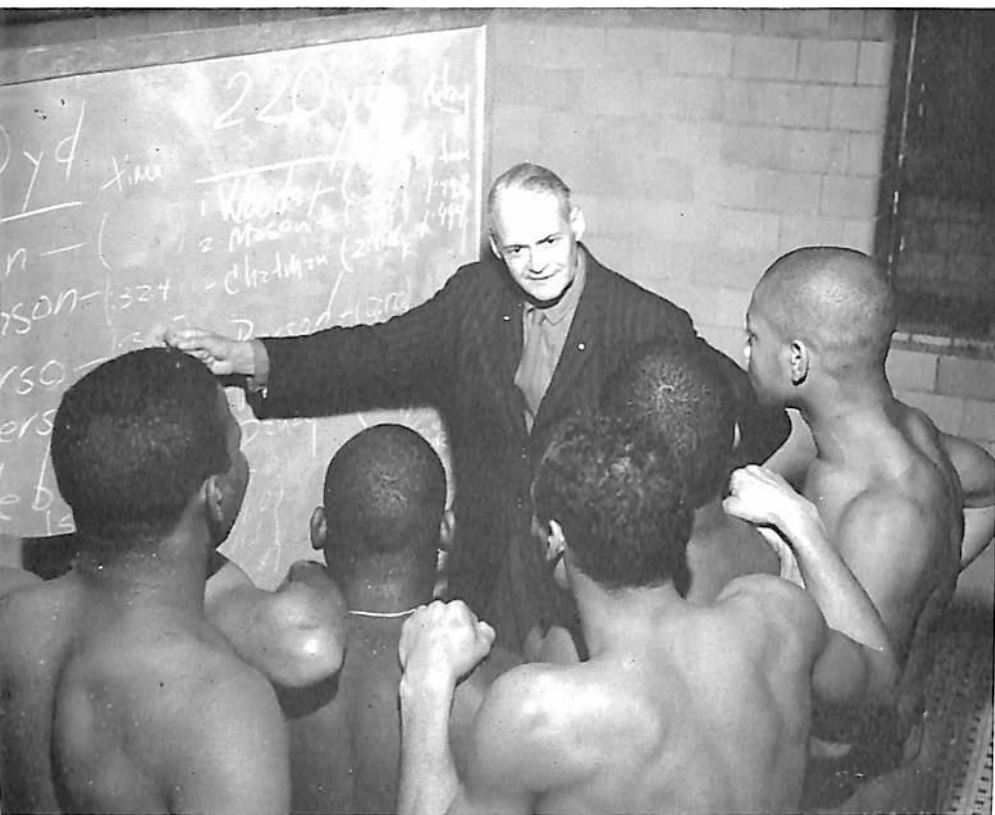

Tigersharks in a coaching session with "Friend" Hughes.



Tigershark Clyde James, All-NAIA, All-American.

Practice makes for perfection is the belief of these Tennessee State University Tigersharks being coached by John Maxwell, Senior Manager.



Tigershark Meldon Wood

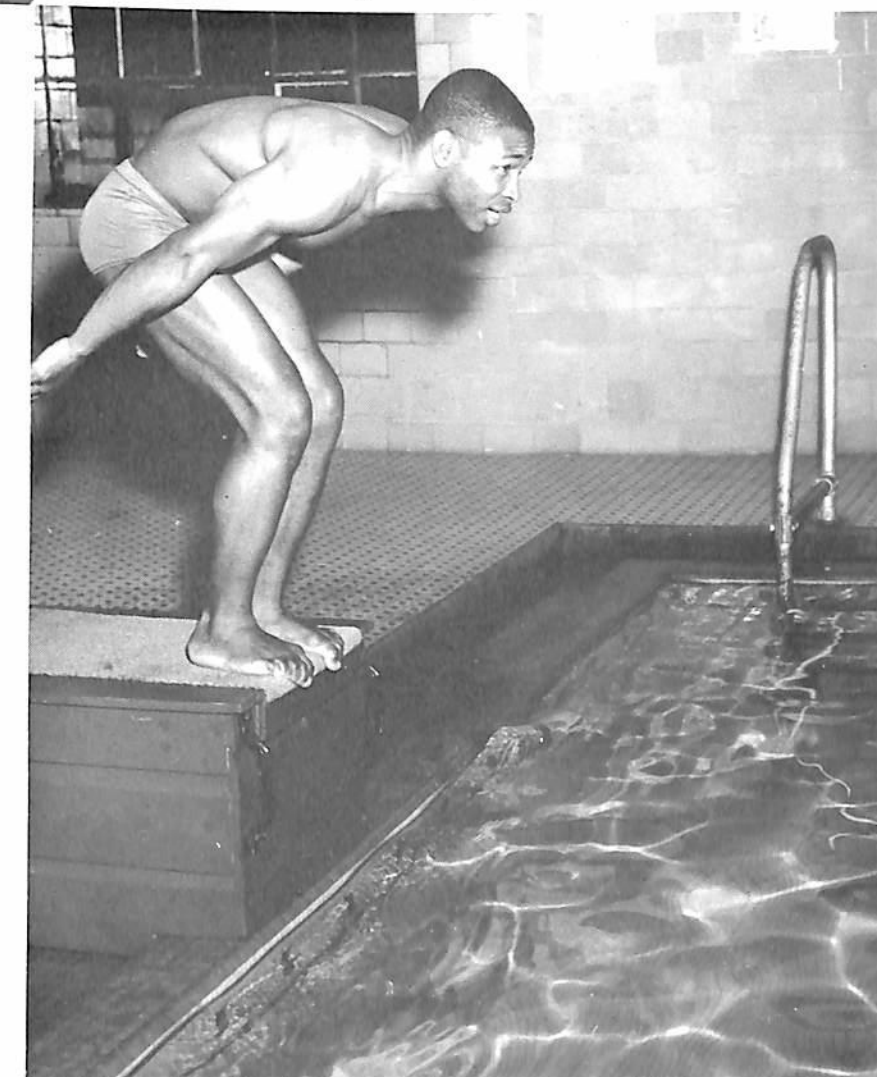

Tigershark Cecil Glenn

Tigershark Roland Chatman



LAWRENCE E. SIMMONS
Head Football Coach

By Robert L. Jenkins

New head football coach, Lawrence E. Simmons, fresh from a successful coaching stint at an East St. Louis, Illinois high school was plagued by bad luck his first season out with at least three more firsts: The Tigers lost to Morris Brown for the first time in the history of clashes between the two teams, Southern University beat the Tigers in Southern's Stadium for the first time, and the Tigers lost their first homecoming game. Numerous injuries among the players resulting in experimental position shifts can claim the blame this year, for a situation that Coach Simmons has vowed to correct in '62.

The Tigers ended their '61 season with a record of 4 wins, 4 losses and 1 tie and won the Mid-Western Conference Crown despite the disappointments.

GAME RESULTS—1961

Tenn. State21;	Prairie View College21
Tenn. State37;	North Carolina State21
Tenn. State 8;	Morris Brown College21
Tenn. State 8;	Grambling College25
Tenn. State28;	Central State13
Tenn. State 0;	Southern University 6
Tenn. State29;	Lincoln University20
Tenn. State14;	Kentucky State10
Tenn. State 6;	Jackson State College12

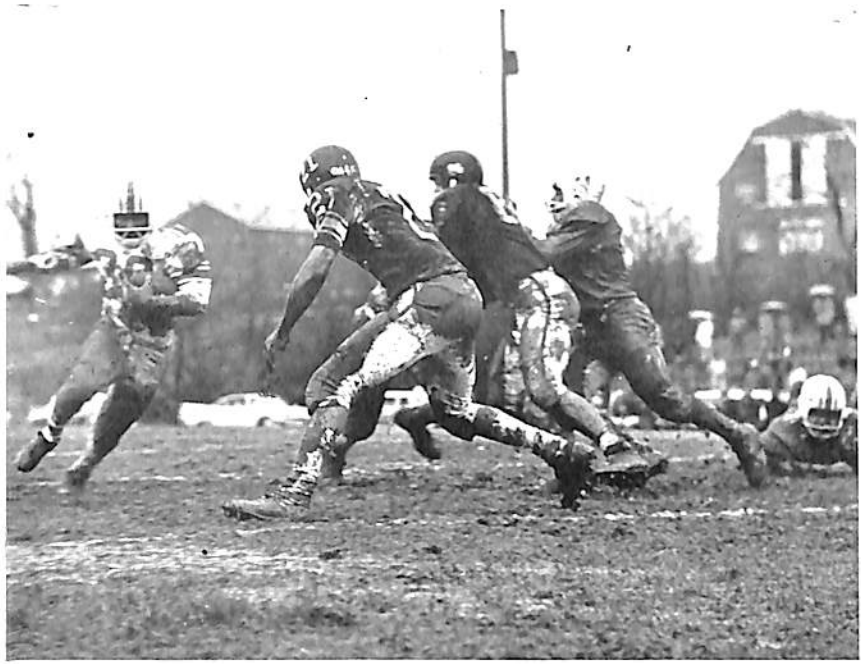

Muddy action on the home field

At Morris Brown . . . an upset.



Football

THE 1961 FOOTBALL TIGERS

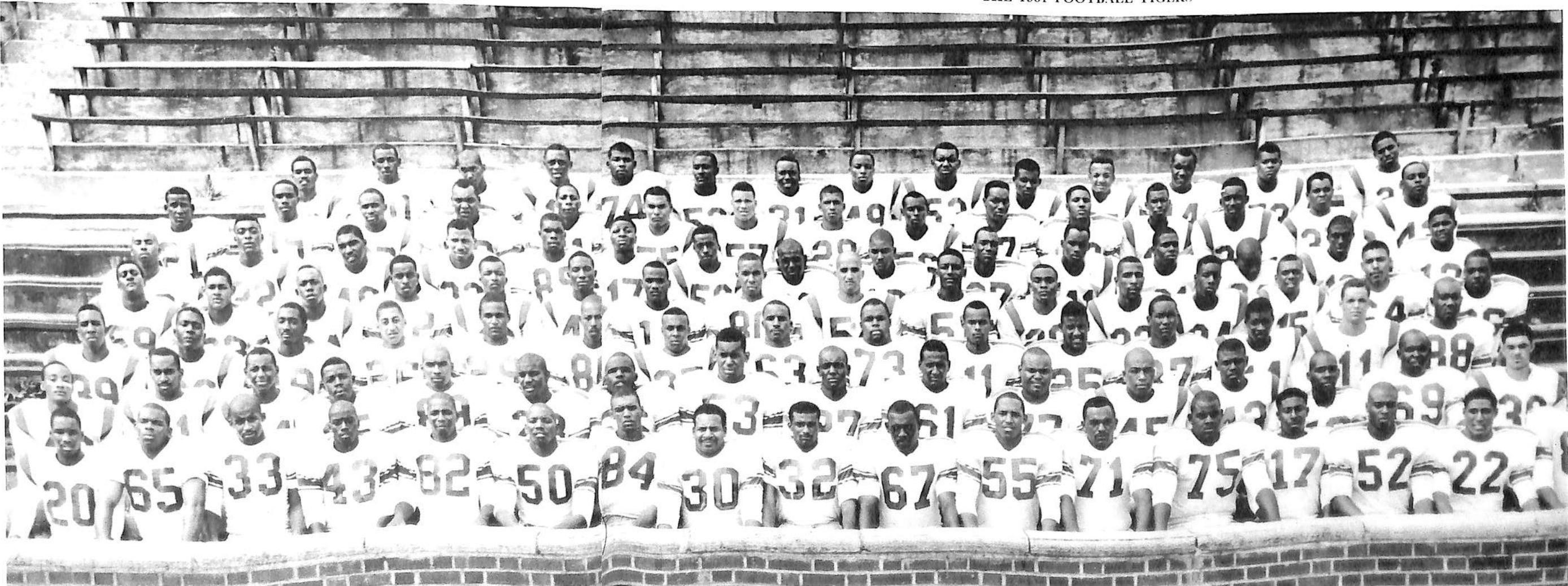

Basketball

By Robert L. Jenkins

In their bid for a spot in major college circles, Coach Harold Hunter and the "Tigers" were successful in winning 15 games while losing only 5. Some of the major league colleges the "Tigers" played and beat were: Northern Michigan 100-77, University of Pacific 94-66, Gonzago 77-66, Seattle University 101-97, and Iowa 90-72. Their losses were to Nontana State 97-107, St. Bonaventure 104-111, and Gannon 84-94.

In the small college division, the "Tigers" were able to capture the Mid-Western Conference title by defeating Central State twice, 92-82 and 95-92. Tennessee was not able to compete in the small college NAIA tournament held in Kansas City, Missouri, this year because she did not play enough small colleges. Colleges played in the small ranks were: Kentucky State, 105-94; Lincoln University, 85-67; Southern Illinois, 95-72, with the "Tigers" losing to Central State 67-75 and Lincoln University 105-109.

With an over-all seasons record of 17-8, the "Tigers" were rated seventh by the U.P.I.

Graduating seniors who will be a great loss to the team next year are Eugene Werts, Porter Meriwether, and Ronald Heflin.



HAROLD HUNTER
Head Basketball Coach

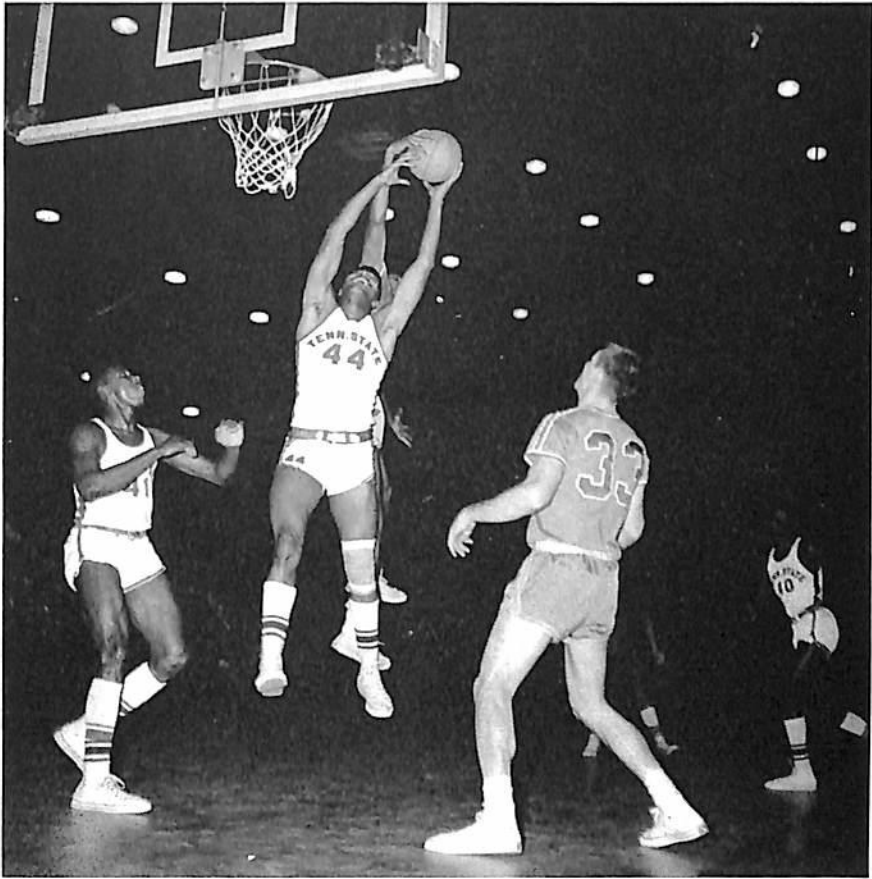

on the home court . . .

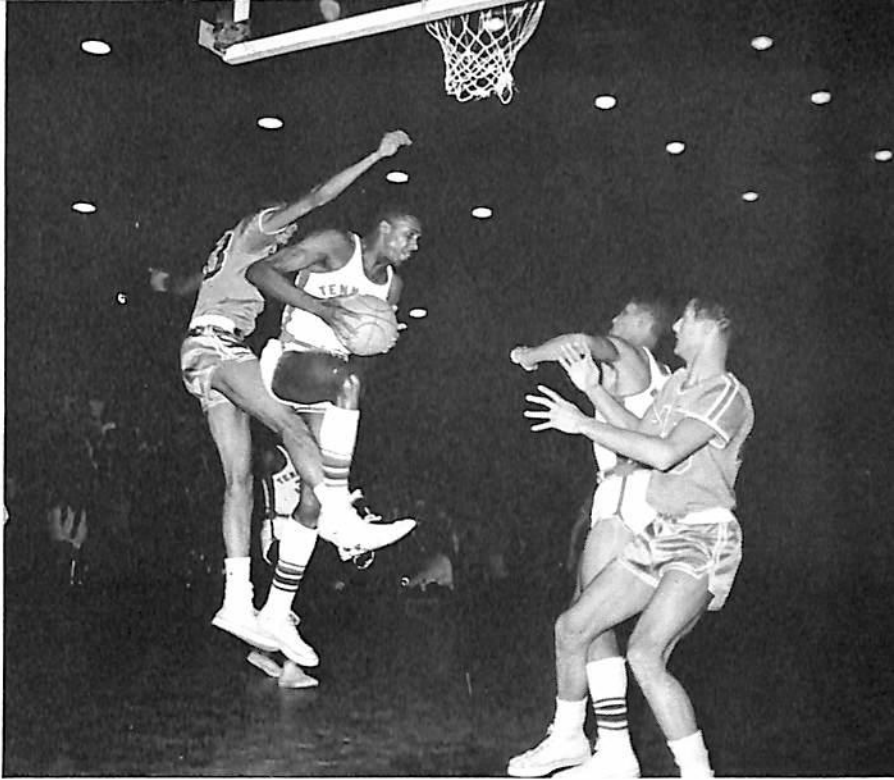

The idea is to get the ball . . .

Porter Meriwether and Gene Werts get pointers from Coach.



. . . or away.

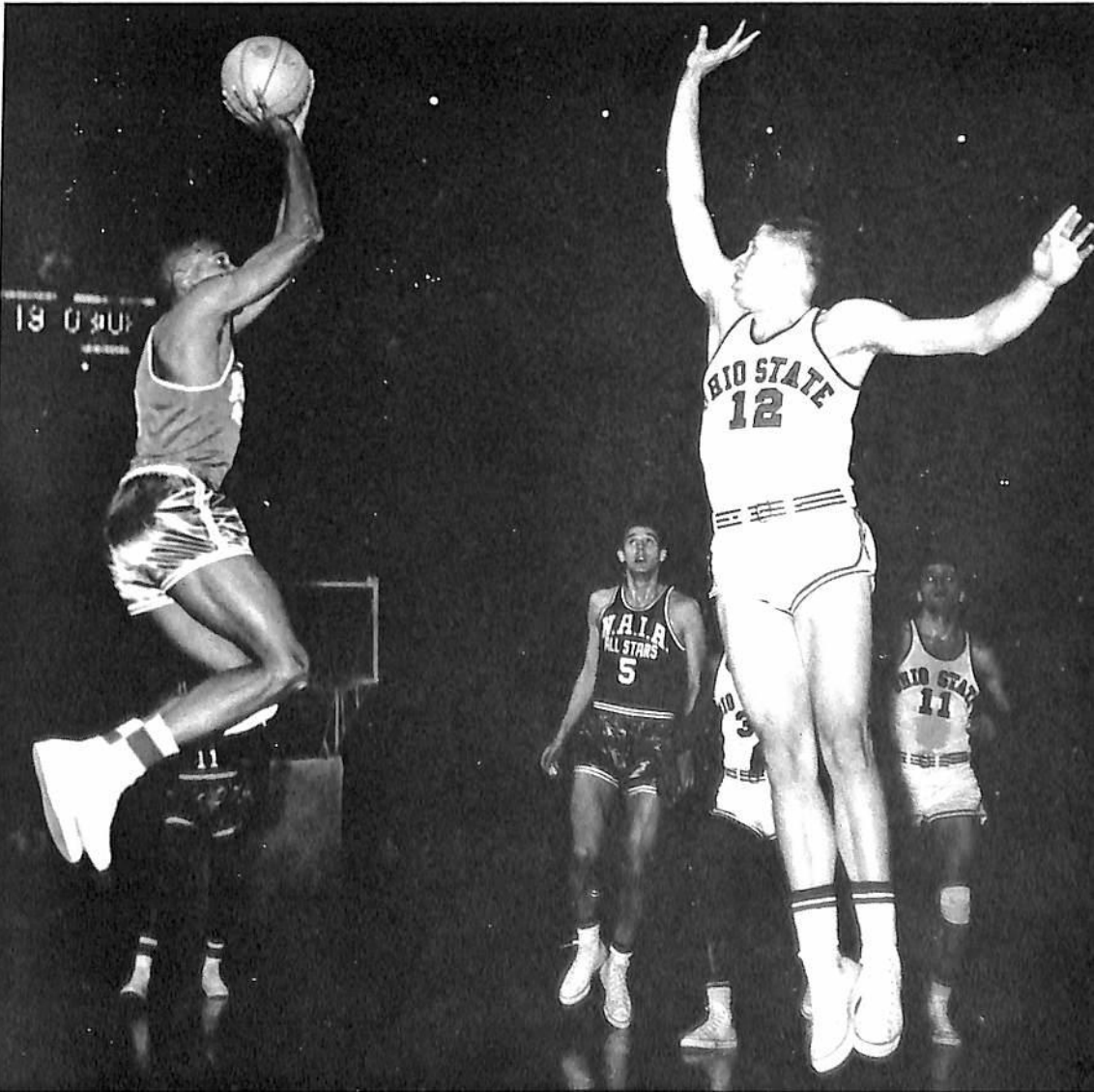

Men's Track

By Charles "Chuck" Boddie

The cinder men of T.S.U. began the season under the First Year mentorship of Coach Willie Stevens by journeying to the Pelican Relays. Here, freshman J. Washington captured a first place in the 220 yard dash and "Leaping" Ralph Boston demanded his first places in the high jump, broad-jump, and the high and low hurdles, to the Drake Relays and from there to the Ohio Relays. In the Ohio Relays, the team totaled up the highest number of points for an out-of-state team. First places were taken by Boston in broad and high jump; and record times were recorded by the 440 and half mile relay team of R. Smith, J. Washington, R. Boston, and J. Thomas. At the most coveted meet of the season—the Mid-Western, the T.S.U. cinder men were dethroned by a mere point. Ralph Boston high and low hurdles receiving 38 points, individually. R. Smith, Ralph Boston singly represented T.S.U. at the N.A.I.A. Meet with a superb performance by collecting 47 points single-handedly. Other active cindermen were: sprinters—A. Hill, J. Smith, J. McDonald; H. Mitchell and E. Bell; millers—N. Cobb and E. Burley; half-milers—J. Simmons, R. Morgan; and Shot putter—Ron Clay.

Coach Stevens was a former Tiger thin-clad great. Blazing to a 13.7 in the 120 yard high hurdles, Coach Stevens secured a position in the Hall of Fame at the Drake Relays in Des Moines, Iowa. For Coach Stevens' short skein, he has made a recognized position for himself on the athletic staff.



The 1961-62 Tiger Thin-Clads

Ralph Boston, the great, was voted outstanding Achievement Award at NAIA National Track & Field championships at Sioux Falls. Meet General Chairman, Claude Hamilton made the presentation.



John Moon at Louisville and a final surge toward victory.



Ralph Boston at Louisville in another of his specialties.



Schoolmate Wilma Rudolph was on hand for Ralph's victory celebration at NAIA meet.



Women's Track

By Vivian Brown

The outdoor nationals in Gary, Indiana marked the Tigerbelles' first victory of the year 1961 as they ran away crowned winners of the meet and added two more trophies to their collection.

Senior Tigerbelles participating in the outdoor nationals qualified for the overseas trip where the United States women and men's track teams met Russian, Germany, England and Poland.

While in Russia the United States Women's Relay Team set a new world record in the 400. Members of the team from Tennessee State were Vivian Brown, third leg and Wilma Rudolph, fourth leg. The record was smashed with a time of 44.3 which bettered the record set by the Tigerbelles at Rome in the 1960 Olympics.

In Germany, Wilma Rudolph set a new world record in the 100 meters. She was clocked at a fast time of 11.2.

Opening up the indoor season at a Los Angeles invitational meet in January, Jean Holmes upset teammate Wilma Rudolph Ward in the 60 yard dash.

Cracking the 440 yard relay record with a time of 48.6 at the Louisville, Kentucky indoor nationals were team members Jean Holmes, Lorraine Dunn, Edith McGuire and Vivian Brown. The 220-yard dash was won in a time of 25.2 by Vivian Brown, making the Tigerbelles title holders of the meet for the second straight year.

Tigerbelle Carrie Henderson was out of action early in the season with a broken leg.

Women's Track Coach Edward S. Temple

The lady-like 1961-62 Tigerbelles



Lighting the torch for the start of NAIA Nationals is Tigerbelle Olympic gold medalist Wilma Rudolph Ward.



Tigerbelles getting ready for action at the Indoor Nationals in Louisville . . .

. . . And walking away with the hardware.



On their marks



Baseball

By Marcellus D. Slater

Baseball Coach Samuel R. Whitmon drove his baseball Tigers to a successful year, winning 11 games and losing only four. In totaling the runs during the season, the Tigers scored 89 runs and their opponents scored 62. The average number of runs per game for Tennessee State was 5.1 while the average number of runs for opponents was only 4.3.

The Tigers averaged 7.8 hits per game, collecting 115 hits during the 15 game season. Their opponents collected a total of 88 hits for an average of 5.5 hits per game.

Tennessee State broke even with her opponents on the walks given up, each averaging 3.1. The Tigers' batting average was .250 and their opponents' a weak .164, the results of strong Tiger pitching.

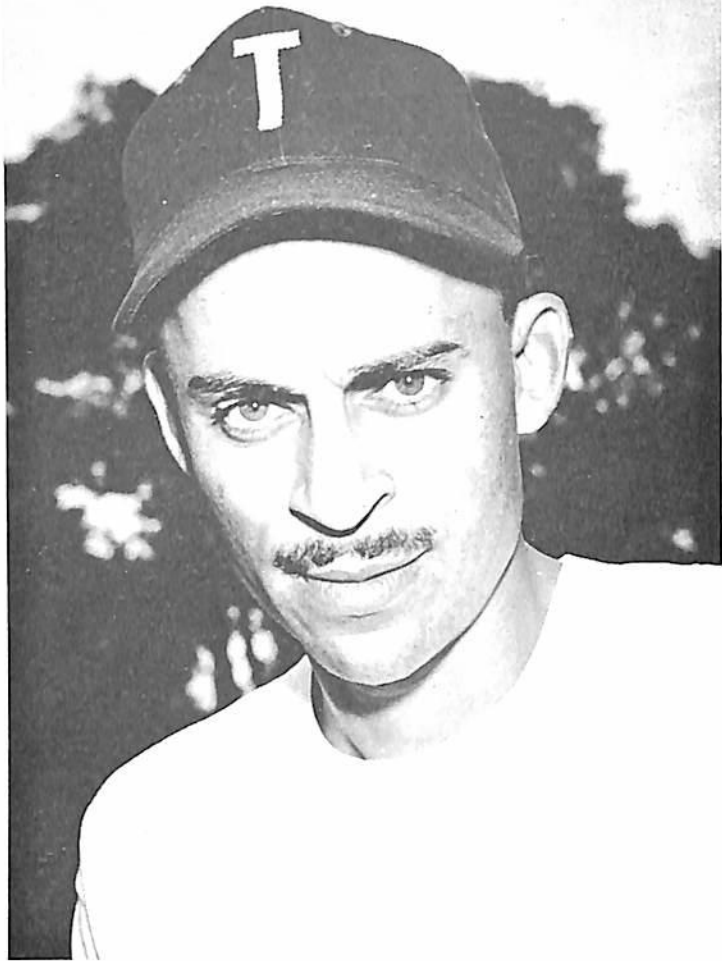

SAMUEL R. WHITMON
Head Baseball Coach

THE TIGER BASEBALL TEAM



Staunch baseball fans line up behind the Tiger bench.

Outfielder Michael Washington in action at the plate.



Typical Tiger tactic . . . connecting for a homerun.



Tiger heading for home.



FAVORITES

student council president

WALTER J. TARDY





miss tennessee state
LOUISE NAVADA DICKSON



miss senior
ANN CAROL CRAIGHEAD



miss junior
PATSY CAMPBELL



miss sophomore
CAROLYN LOVE



miss freshman
ELIZABETH PRUDENT



women's senate co-chairmen

LOUISE DICKSON and ANN CAROL CRAIGHEAD

men's senate chairman

NATHANIEL COBB

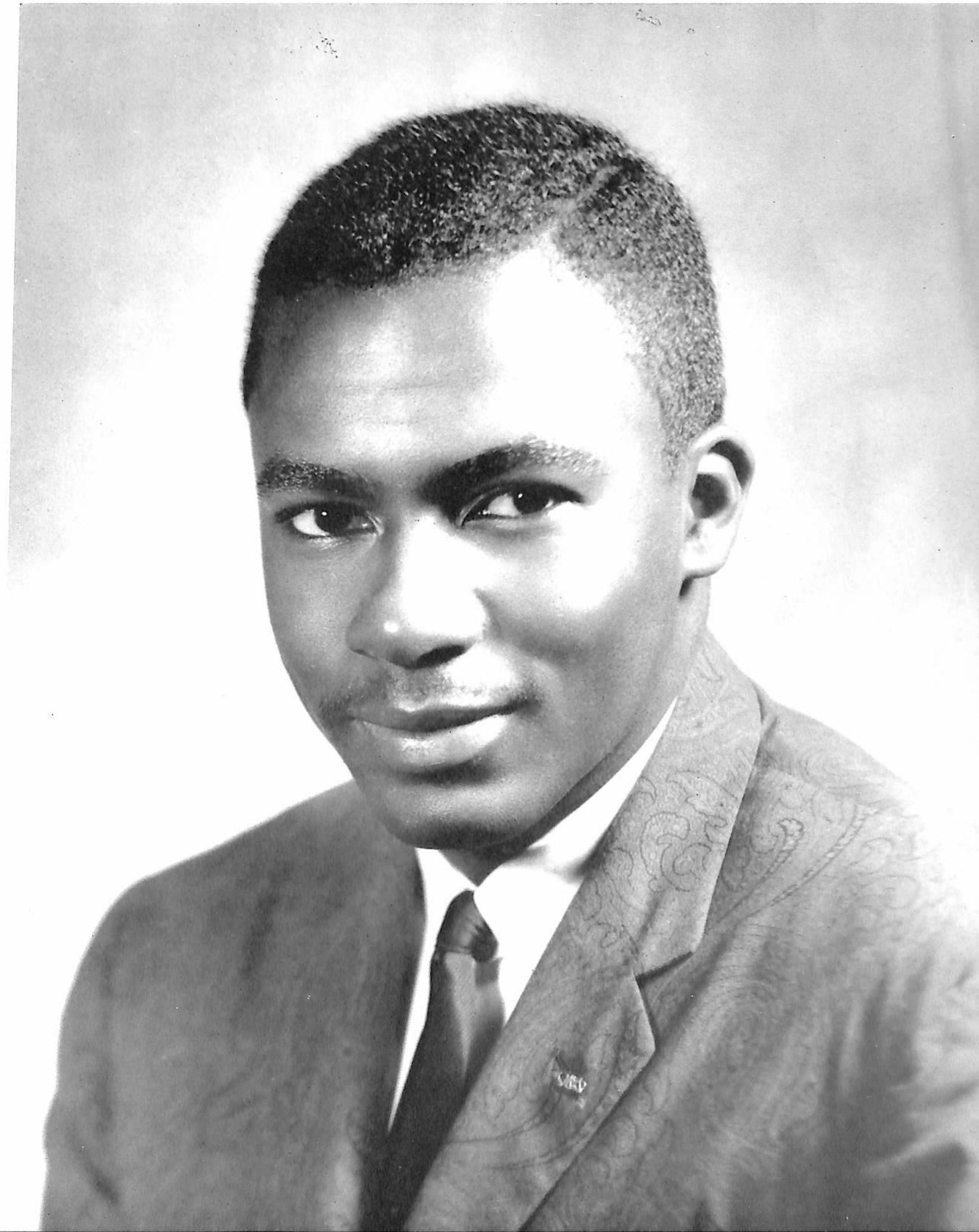



miss brains
ANTOINETTE SPROTT

mr. brains
LEV WILLIAMS

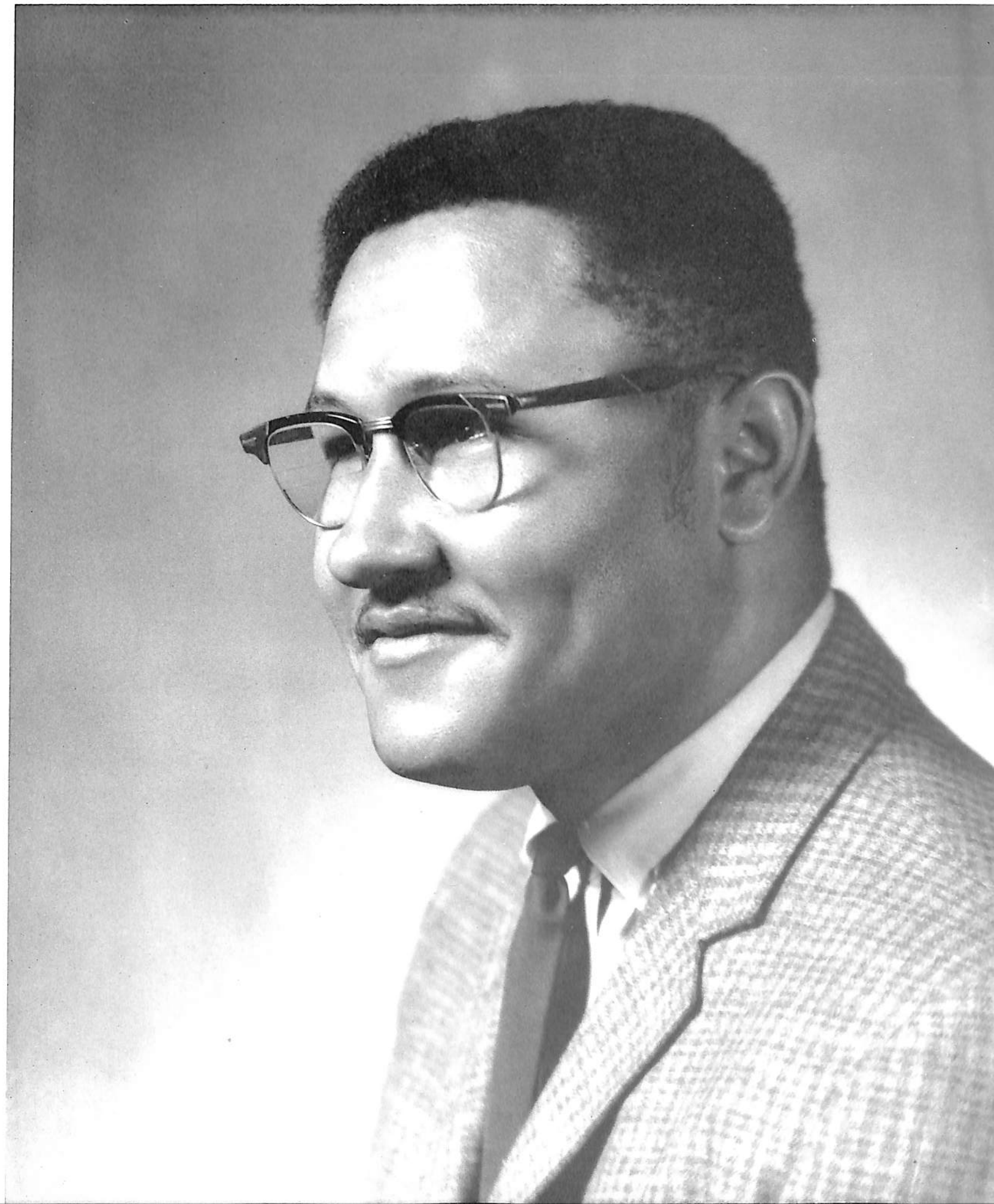

Who's Who in American Colleges and Universities



First Row:

John Aldridge, East St. Louis, Ill. Biology
Edward Bell, New York City, N.Y. ... Health & Physical Education
Joe Boyer, Winter Park, Fla. Music Education
Herbert Byars, Whitlock, Tenn. Business Administration
Mary Clark, Atlanta, Ga. Elementary Education
Helen Clayton, McIntosh, Ga. Elementary Education
Ann Craighead, Nashville, Tenn. Modern Language

Second Row:

James Davis, Clarksville, Tenn. Science Education
Louise Dickson, Greeneville, Tenn. Home Economics
Ann Green, Nashville, Tenn. Home Economics
Sanjeanetta Harris, Montgomery, Ala. ... Business Administration
William Hill, New York City, N.Y. Political Science
Franklin Hornbuckle, Birmingham, Ala. ... Electrical Engineering
John Jackson, Atlanta, Ga. Health & Physical Education

Third Row:

Wayland Jackson, Harriman, Tenn. Electrical Engineering
William Kean, Louisville, Ky. Biology
Minnie King, Wartrace, Tenn. Business Education
Joseph Mack, Knoxville, Tenn. Physics
Fannie Mayberry, Lewisburg, Tenn. English
Bertha Miller, Nashville, Tenn. Social Administration
Norma Moody, Hopkinsville, Ky. Music Education

Fourth Row:

Gloria Mosley, Savannah, Ga. Psychology
Ernestine Reeves, Atlanta, Ga. Mathematics
Wilma Rudolph, Clarksville, Tenn. Elementary Education
Maurice Sanders, Robbins, Ill. Sociology
Charlie Scates, Trezevant, Tenn. Business Administration
Joyce Smith, Memphis, Tenn. English
George Spriggs, Elmira, N.Y. Business Administration

Fifth Row:

Antoinette Sprott, Beaumont, Texas Social Administration
Doretha Stirgus, Memphis, Tenn. Elementary Education
Walter Tardy, Detroit, Mich. Biology
Mary Taylor, Nashville, Tenn. Chemistry
Dicie Whitley, Lebanon, Tenn. Business Education
Lex Williams, Columbus, Miss. Psychology



miss charm
NORISH TRUEMAN

mr. esquire
LONNIE SISSON



miss
charm
contestants



"Miss Alabama"
Gwendolyn Flood
Birmingham



"Miss California"
Patsy Raymond
Los Angeles



"Miss Delaware"
Cheritta Laws
Dover



"Miss Florida"
Patricia Fretwell
W. Palm Beach



"Mr. Alabama"
Benny Colvin, Jr.
Birmingham



"Mr. California"
Percy Abram
Los Angeles



"Mr. Florida"
George Wells
Jacksonville



"Mr. Georgia"
James Jones
Columbus



"Mr. Illinois"
Lawrence Cheers
Chicago



"Mr. Indiana"
John Baird
Indianapolis



"Miss Georgia"
Barbara Mack
Savannah



"Miss Illinois"
Joyce Campbell
Peoria



"Miss Indiana"
Dianne Porter
Evansville



"Miss Kentucky"
Gwendolyn Brown
Louisville



"Miss Louisiana"
Sharon C. Whittemore
Shreveport



"Miss Massachusetts"
Beverly Houston
Boston



"Mr. Kentucky"
Hayden Ballard
Louisville



"Mr. Louisiana"
Tommy Traveler
Shreveport



"Mr. Michigan"
Richard Dent
Detroit



"Mr. Nevada"
Lonnie Sisson
Las Vegas



"Mr. North Carolina"
Willie Guest
Winston Salem



"Mr. Ohio"
William Jones, Jr.
Cleveland



"Miss Michigan"
Thelma Cartwright
Detroit



"Miss Mississippi"
Shirley Rose McIntyre
Vicksburg



"Miss New York"
Barbara Buie
Jamaica



"Miss North Carolina"
Dorothy Howell
Wilson



"Miss Ohio"
Shirley Clark
Cleveland



"Miss Oklahoma"
Lucky Statum
Oklahoma City



"Mr. Oklahoma"
Ronald Benefee
Oklahoma City



"Mr. Pennsylvania"
Raymond Lee
Pittsburgh



"Mr. East Tennessee"
Nathaniel Cobb
Chattanooga



"Mr. Middle Tennessee"
Leroy Duff
Nashville



"Mr. West Tennessee"
William Jackson
Memphis

"Miss Pennsylvania"
Suzanne M. Owens
Pittsburgh

"Miss East Tennessee"
Loretta McClendon
Chattanooga

"Miss Middle Tennessee"
Marsha Louise Taylor
Mt. Pleasant

"Miss West Tennessee"
Norish Trueman
Memphis

"Miss Texas"
Gloria Brown
Houston

"Miss West Virginia"
Mary Boston
Grafton

"Mr. Texas"
Alvin Degrate
Dallas

"Mr. West Virginia"
John White
Charleston

"Mr. District of Columbia"
John Wood
Washington



mr. esquire
contestants



miss AFROTC
JACQUELYN TYLER

mr. AFROTC

WILLIAM BOGLIN

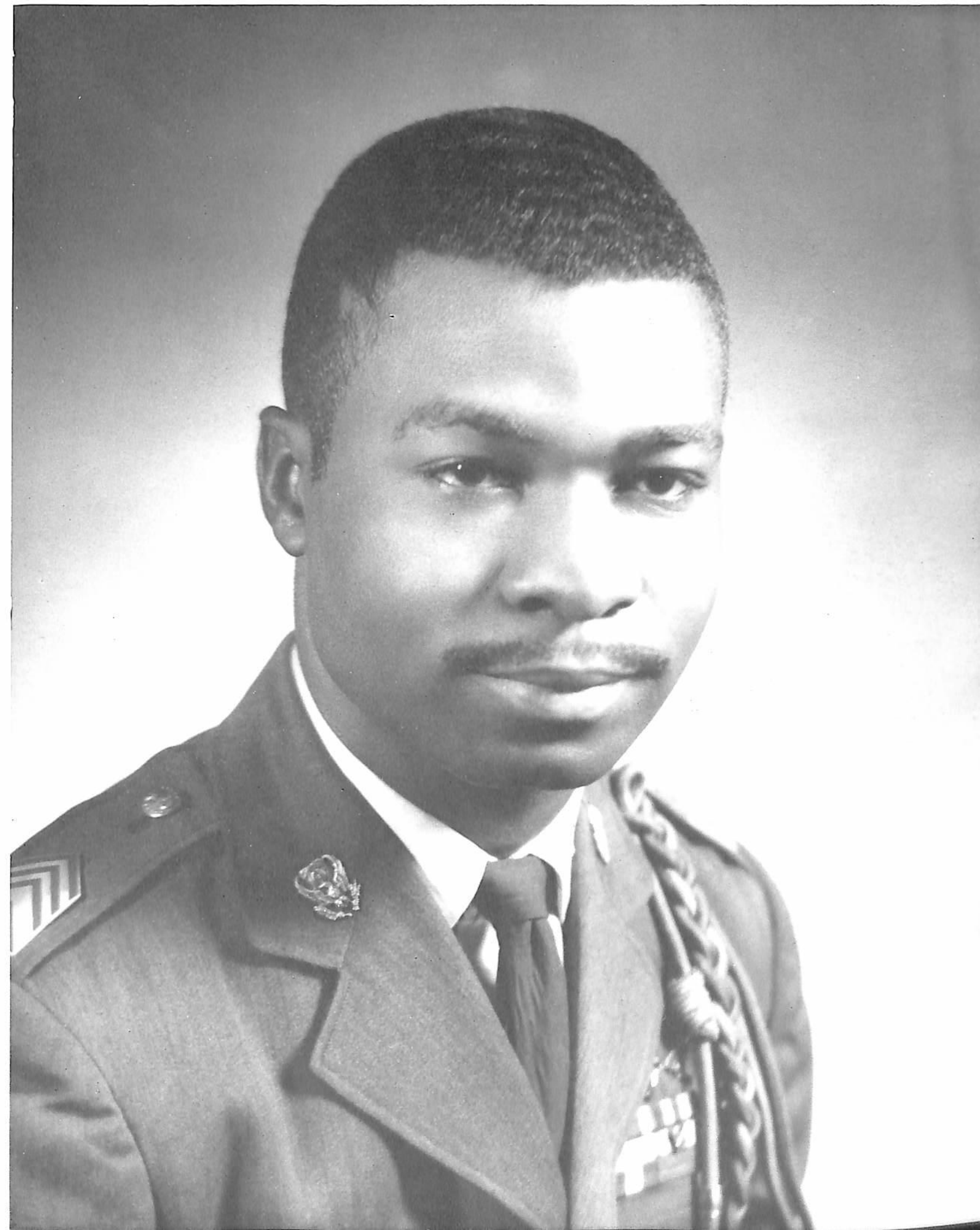



sportswoman
WILMA RUDOLPH WARD

sportsman
RALPH BOSTON



VARSITY GROUPS



Cheerleaders

Henri Sims *Co-Captain*
 Emarie Jackson *Co-Captain*
 Peggy M. Williams *Adviser*





Percussions



Bass Horns

Tennessee State Marching Band

Band Director Frank Greer is assisted by Benjamin Butler and Edward L. Smith.

Trombones



The Majorette Contingent





UNIVERSITY CHOIR
Lloyd L. Lusk, Director

University and Concert Choirs

CONCERT CHOIR
Lloyd L. Lusk, Director



CONCERT SINGERS
Charlotte Scott, Director



Pepperettes

Choreographer for this tap dancing group . . .



. . . is Peggy M. Williams



Modern Dance Group

Choreographer—Mrs. Mabel King

Student Council

- OFFICERS
- Walter Tardy President

Joan Speights Secretary

Curtis Armstrong Vice-President

Edward Bell Treasurer

Dr. J. A. Payne Adviser



- OFFICERS
- Joe White President

Albert Pratt Vice-President

Flossie Baker Secretary

Cornelius Askew Treasurer

Mrs. Annie G. Sasser Adviser

Pan-Hellenic Council



CHARLES KIMBER
(Editor-in-Chief)

The Meter

- Charles Kimber Editor-in-chief
- Donald Wynn Associate Editor
- Princess McFarland Secretary to the Editor
- Larry Garrett News Editor
- Lois Williams Assistant to the Editor
- Joe White Feature Editor
- Dr. Leonard Archer Adviser
- Mrs. A. G. Sasser Adviser

The Meter Staff



Men's Senate



OFFICERS

Nathaniel Cobb *Chairman*
 Carl Hines *Vice-Chairman*
 Eddie Benns *Secretary*
 William Ferguson *Treasurer*
 Dr. J. A. Payne *Adviser*
 Mrs. Annie G. Sasser *Adviser*

University Counselors



OFFICERS

Joseph Mack *President*
 Mrs. Mabel Crooks *Adviser*

OFFICERS

Ann Carol Craighead *Co-Chairman*
 Louise Dickson *Co-Chairman*
 Faye Carson *Secretary*
 Sanjeanetta Harris *Reporter General*
 Mrs. Mabel Crooks *Adviser*



Women's Senate

OFFICERS

Johnnie A. Jones *President*
 Ruth Wharton *Secretary*
 Carl Hines *Vice-President*
 Henri Hall *Treasurer*
 Dr. J. A. Payne *Adviser*
 Lurelia Freeman *Adviser*



Student Union Board of Governors

TSU Players Guild



OFFICERS

Alger V. Boswell *President*
 Elwood Williams *Vice-President*
 Vader Jackson *Secretary*
 Mary Flemming *Treasurer*
 Dr. Thomas E. Poag *Adviser*

OFFICERS

Modene White *President*
 Leanna Jackson *Vice-President*
 Barbara Lindsey *Secretary*
 Mrs. Mabel Crooks *Adviser*



Women's Advisory Board

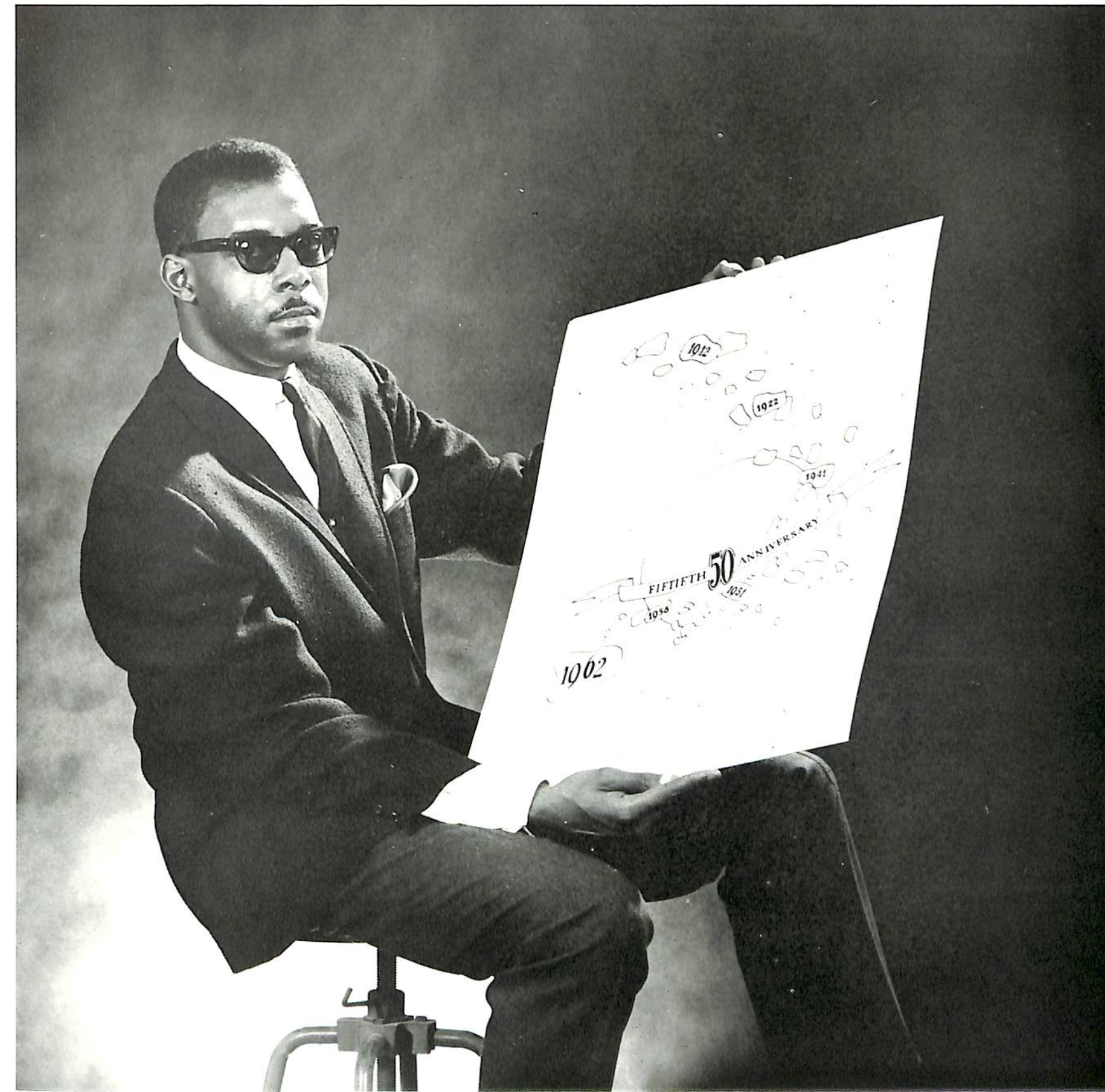

Editor of the 1962 Golden Anniversary TENNESSEAN, Marcelus Dante Slater, Senior of East St. Louis, Illinois.

The Yearbook Staff



Bunny Kemp and Lloyd Ringgold . . .

Yearbook Staffers at Work

Doretha Stirus in the background . . .



Rubythine Gates in the foreground . . .

and Lois Williams.



WYNELL HUNTER
Administration and Faculty Editor



WILMA HUNTER
Favorites Editor



CHUCK BODDIE
Activities Editor



CHARLES KIMBER
Class Editor



MAESTER PHILLIPS
Organizations Editor



ROBERT "FISH" JENKINS
Sports Editor

Section Editors

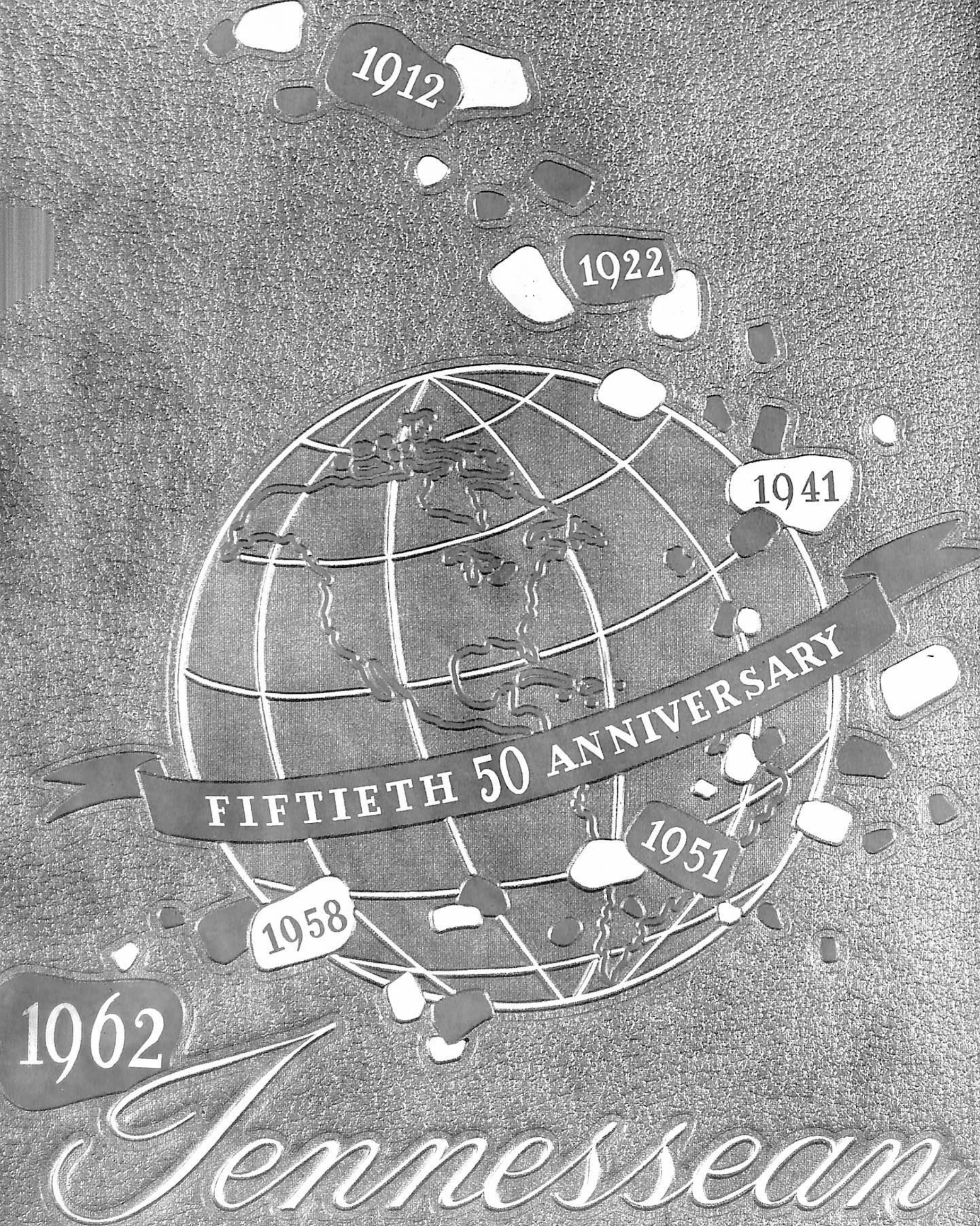

ORGANIZATIONS





Phi Beta Tau Chapter

OFFICERS

Mary Alberta Clark *President*
 Norma Moody *Vice-President*
 Sanjeanetta Harris *Secretary*
 Carl Crutchfield *Treasurer*
 Mrs. Dorothy J. Samuel *Adviser*
 Dr. J. A. Payne, Jr. *Adviser*

Alpha Kappa Mu Honor Society

Pi Omega Pi Honor Society



OFFICERS

Clemontine Ruth Tulloss *President*
 Josephine Whitthorne *Vice-President*
 Annie E. Conner *Secretary*
 Don Mobley *Treasurer*
 Dr. C. E. Crump *Adviser*

OFFICERS

Dr. George Hull *Chairman*
 Dr. Rutherford Adkins *Chairman*
 Dr. Samuel Von Winbush *Secretary*
 Dr. Major Spaulding *Treasurer*
 Dr. George Hull *Adviser*
 Dr. Rutherford Adkins *Adviser*

Beta Kappa Chi

Kappa Delta Pi

OFFICERS

Antoinette Sprott *President*
 Dicie Whitley *Vice-President*
 Mary Clark *Secretary*
 Sabra S. Conner *Treasurer*
 Cass F. L. Teague *Adviser*





Phi Mu Alpha

OFFICERS

Edward L. Graves *President*
 Warrick Carter *Vice-President*
 Don Cotten *Secretary*
 Joe L. Boyer *Treasurer*
 Benjamin Butler *Adviser*



Sigma Delta Pi Honor Society

OFFICERS

Ann Carol Craighead *President*
 Mary Jane Radcliff *Vice-President*
 Virginia Griffin *Secretary*
 Dr. Alma T. Watkins *Adviser*

Pi Delta Phi



OFFICERS

Ivel Craddock *President*
 Beatrice Bush *Vice-President*
 Joyce Smith *Secretary*
 Mrs. Mary E. Johnson *Adviser*

Sigma Rho Sigma

OFFICERS

Frank Moss *President*
 Bertha Miller *Vice-President*
 Margaret Montgomery *Secretary*
 Marion Edwards *Treasurer*
 Dr. Horace C. Savage *Adviser*
 Mrs. Alice Archer *Adviser*
 Dr. Sherman Webster *Adviser*



Alpha Kappa Alpha

Alpha Psi Chapter



First Row:

Margaret Allen, Flossie Baker, Shelia Baltimore, Alice Boswell, Juliette Brooks, Beverly Caldwell, Patsy Campbell.

Second Row:

Camille Coleman, Ophelia Cotton, Jacquelyn Cherry, Lloma Clark, Mary Clark, Natalie Craft, Mary Ellen Forrester.

Third Row:

Maxine Dandridge, Louise Dickson, Jereline Edwards, Barbara Empie, Martha Enochs, Patricia Ganaway, Amerion Fowler.

Fourth Row:

Henri Hall, Ernestine Henderson, Vera Henderson, Christine Hopkins, Joan Huff, Evalena Jacob, Barbara Jones.

Fifth Row:

Carolyn Love, Blondell McDonald, Sandra J. Mitchell, Gloria Mosley, Barbara Osborne, Maxine Pride, Ernestine Reeves.

Sixth Row:

Luwenda Roberts, Antoinette Sprott, Silva Starling, Doretha Stirgus, Barbara Tillis, Cecile Tomlin, Virginia Williams.

OFFICERS

Antoinette Sprott	Patricia Ganaway
<i>President</i>	<i>Treasurer</i>
Mary Alberta Clark	Henri Sims
<i>Secretary</i>	<i>Dean of Pledges</i>



AKA

Alpha Phi Alpha Fraternity

Beta Omicron Chapter



First Row:

Daniel Aldridge, John Aldridge, William Ashford, Cornelius Askew, Eddie Benms, Eugene Berry, Isaac Berry.

Second Row:

Joe L. Boyer, George Brown, Curtiss Brummer, Bennie Burrell, Joseph A. Cam-
eron, Carlton Clemmons, Don Cotten.

Third Row:

Thomas R. Cunningham, Steven Dailey,
James H. Davis, Alfred Drake, Leroy
Duff, James R. Ealey, Robert Elliott.

Fourth Row:

William Fouche, Hiawatha Fountian,
George Guinn, Clarence Harley, Walter
Hart, Albert Huff, Joseph Jackson.

Fifth Row:

Robert Kelley, William Lampkin, Cor-
nell D. Lane, Bennie Miles, Nathaniel
Miles, Melvin O. Newman, Leon Otey.

Sixth Row:

Alvin Pollard, Walter Tardy, Harry Tay-
lor, John H. Thornton, Elwood Williams,
James Woods, Jr.

OFFICERS

Joe L. Boyer	Melvin O. Newman
<i>President</i>	<i>Secretary</i>
James H. Davis	George Brown, Jr.
<i>Vice-President</i>	<i>Treasurer</i>



ΑΦΑ

Alpha Chi Chapter



Delta Sigma Theta Sorority

First Row:
 Delores Baxter, Delores Bishop, Magaline Bonam, Patricia Bramlette, Faye Carson, Sandra Childress, Henri Etta Clark, Nardine Cobble.

Second Row:
 Ann Conner, Nichole Cousins, Brenda Clinkscale, Ann Carol Craighead, Veronica Cushon, Margaret Davis, Sandra Durrett, Delores Flood.

Third Row:
 Joan Folsom, Mary Franklin, Ann Greer, Felece Greer, Sanjeanetta Harris, Roberta Jackson, Elizabeth Jones, Wanda Kelly.

Fourth Row:
 Minnie King, Joyce Kilgore, Barbara Lewis, Gwendolyn Lutie, Annie Lynch, Querida McClendon, Vivian McMillan, Bertha Miller.

Fifth Row:
 Norma Jean Moody, Margaret Montgomery, Carrie Nelson, Janie Ogilvie, Billie Patterson, Mildred Patton, Sylvia Porter, Walbrey Roberts.

Sixth Row:
 Mary Radcliffe, Theresa Rodgers, Wilma Rudolph, Joan Spreight, Yvonne Sharfner, Jo Anna Thornton, Alma Walton, Wanda Wilkerson.

Seventh Row:
 Betty Williams, Verna Wysinger, Cora Zachery.

OFFICERS

Mildred Patton	Carrie Nelson
<i>President</i>	<i>Secretary</i>
Sandra Childress	Verna Wysinger
<i>Vice-President</i>	<i>Treasurer</i>



Δ Σ Φ

Alpha Theta Chapter



Kappa Alpha Psi Fraternity

First Row:

Frank T. Ballard, James Bass, John Cantrell, Wanicks Carter, James F. Clayborne.

Second Row:

William Fleming, Leon Farbes, Henry Hall, George Hughes, James Jacquet.

Third Row:

Oscar T. Jobe, Jesse T. Kay, William Kean, Robert L. Kimbrough, George Leatherwood.

Fourth Row:

Walker Matthews, Eddie Meadows, Ernest Murphy, Amaziah P. Nalls, Elvin Seals.

Fifth Row:

Ernest Shelton, Wiley Simmons, Adam Simpson, Leon Walker, Ernest White.

Sixth Row:

Emery Williams, Marion Young.

OFFICERS

William Kean	Edris H. Holmes
<i>President</i>	<i>Secretary</i>
Edward Graves	Marion Young
<i>Vice-President</i>	<i>Treasurer</i>



KAΨ

Rho Psi Chapter



Omega Psi Phi Fraternity

First Row:

Willie Bates, Edward Bell, Nathaniel E. Cobb, Edmond Collier, June Deadmon.

Second Row:

Harold Easley, Carl Farrell, Philmore Graham, Carl W. Hines, Melvin Tony Jackson.

Third Row:

Neverald Jones, Shellie Jordon, Howard Knight, Archie Nimmer, John Perry.

Fourth Row:

James Pillow, Earl Rippie, Charles S. Roberts, Richard Sheppard, Maurice B. Smith.

Fifth Row:

James Arthur Webb, III, Ralph White, Ardie Williams, James Williams, Verel Wilson.

Sixth Row:

John Edward Wood, Jr., Gill Wrenslly.

OFFICERS

Philmore Graham

President

Shelly Jordan

Secretary

Robert Johnson

Vice-President

Nathaniel Cobb

Treasurer



Ω Ψ Φ

Zeta Alpha Chapter



Phi Beta Sigma Fraternity

First Row:

Emanuel Abston, George Anderson, James Bogan, Samuel Bufford.

Second Row:

Herbert Byars, Gene Cunningham, Leroy Davis, Jesse Floyd.

Third Row:

Lewis Ford, Lawrence Guinn, Freddie Jeffery, Howard Locke.

Fourth Row:

Marvin Madry, Q. D. Massey, Lewellyn Matlock, James McCarver.

Fifth Row:

Lafayette McKinnie, Lester McKinnie, Wilson Morris, Jesse Nance.

Sixth Row:

Thomas A. Scott, Fred L. Thomas, Thomas White.

OFFICERS

Lewlyn Matlock

President

Thomas White

Secretary

Emanuel Abston

Vice-President

Wilson Morris

Treasurer



ΦΒΣ

Zeta Phi Beta Sorority

Epsilon Alpha Chapter



First Row:
Edna Bond, Gwendolyn Dunigan, Katherine Harris, Katie Henegar.

Second Row:
Grace Hogg, Ella Pratcher, Dorothy Pritchett, Louise Jones.

Third Row:
Gladys Lawerance, Margaret McCarnner.

OFFICERS

Ella Prathcer	Katie Henegar
<i>President</i>	<i>Secretary</i>
Katherine Harris	Louise Jones
<i>Vice-President</i>	<i>Treasurer</i>



Z Φ B



East Dormitory Club



OFFICERS

Barbara Lindsey *President*
 Meredith Campbell *Vice-President*
 Sandra Love *Secretary*
 Rosalyn Jones *Treasurer*
 Mrs. Alta M. Turpin *Adviser*
 Mrs. Elise Dotson *Adviser*



OFFICERS

Eleanor Sims *President*
 Rubye McLemore *Secretary*
 Alice Harmon *Vice-President*
 Myra Pickett *Treasurer*
 Mrs. M. Davidson *Adviser*
 Mrs. M. Utley *Adviser*



Hale Hall Club

East Hall Men's Club

OFFICERS

Richard Sinkfield *President*
 Howard Mitchell *Secretary*
 Shellie Jordan *Vice-President*
 George Brown *Treasurer*
 John T. Jackson *Student Adviser*
 Settle W. Townsend *Adviser*



OFFICERS

Frank Bailey *President*
 Albert Hardy *Vice-President*
 Lev Williams *Secretary*
 Ray Bennet *Treasurer*
 Ben E. Harris *Adviser*



Vets Dorm Club





Hankal Hall Club



OFFICERS

Nadene White*President*
 Dorothy Gaston*Secretary*
 Jacqueline Cooper*Vice-President*
 Ernestine Reeves*Treasurer*
 Mrs. O. M. Clay*Adviser*
 Mrs. E. R. Hankal*Adviser*

Wilson Hall Club



OFFICERS

Venora Faulkerson*President*
 Joan Platts*Secretary*
 Opal Green*Vice-President*
 Jo Ann Stone*Treasurer*
 Mrs. E. Minnis*Adviser*
 Mrs. M. Bowman*Adviser*

Clement Hall Club



OFFICERS

Carl Farrell*President*
 Charlie Harris*Vice-President*
 Charlie Jones*Secretary*
 Edward Graves*Treasurer*
 R. N. Murrell*Adviser*



OFFICERS
 Foster Adams
President
 Henri Hall
Vice-President
 Wynell Hunter
Secretary
 Benjamin Madry
Treasurer
 Mrs. Helen Kincaide
Advisor



Urbanite Club

OFFICERS
 Reginald L. Green
President
 Rochell Freeman
Vice President
 Lillian Taylor
Secretary
 Carroll S. Booth
Treasurer
 Mrs. Ovallie Gorden
 Mrs. Mary H. Dickey
Advisers



Jackson Club

Texas Club

OFFICERS
 Uader L. Jackson
President
 Ernest Pitree
Vice-President
 Frieda J. Marshall
Secretary
 Joycelyn Lott
Treasurer



Memphis Club

OFFICERS
 Gene L. Robinson
President
 William Jackson
Vice President
 Alice F. Harmon
Secretary
 June Deadmon
Treasurer
 Ira Gentry
 Dr. Sadie Gasaway
Advisers



OFFICERS
 James Holland
President
 Ken Norris
Vice President
 Gladys LeSure
Secretary
 Mary Clark
Treasurer
 Mrs. Kathleen Poag
Adviser



Ohio Club

OFFICERS
 Robert Johnson
President
 Clyde James
Vice President
 Elizabeth Jones
Secretary
 Roslyn Jones
Treasurer
 Mrs. Nettie Seabrooks
Adviser



Michigan Club

Florida Club

OFFICERS
 Joseph Littles
President
 William Lumpkins
Vice President
 McNervy Lee Dickey
Secretary
 Richard Sapp
Treasurer
 Benjamin Butler
 Maizie Tyson
Advisers



Illinois Club

OFFICERS
 Marcellus Slater
President
 John Mullens
Vice President
 Joyce Campbell
Secretary
 Embry Johnson
Treasurer



Student Christian Association

OFFICERS

Robert E. Munn *President*
 Christine Hopkins *Vice-President*
 Dorothy Terry *Secretary*
 Louise Dickson *Treasurer*
 Dr. W. J. Simmons *Adviser*



OFFICERS

Phyllis Moore
President
 Ernest Caruthers
Vice President
 Linda Adkins
Secretary
 Vahness Moore
Treasurer
 Miss Ruth McDowell
Adviser



Methodist Student Movement

Baptist Student Union

OFFICERS

Martha D. Kinnard
President
 Robert R. Freeman
Vice President
 Bertha Richmond
Secretary
 Gwendolyn Dunnigan
Treasurer
 Troy Jones
 Mrs. Irene Turner
 Settle Townsend
Advisers



OFFICERS
 Alger Boswell, II
President
 June Palason
Vice President
 Mehrdad Mohammadhant
Secretary
 Jasper Washington
Treasurer
 Dr. Sarah Pereira
 Miss Frances Thompson
Advisers



Baha'i Club

OFFICERS
 Will Tom Moore
President
 Johnny Redmond
Vice President
 Ester Banks
Secretary
 Dr. W. J. Simmons
Adviser



R. E. Clay Sunday School

International Students Club

OFFICERS
 Hulme Siwundhla
President
 William R. Hill, Jr.
Vice President
 Mary Pinder
Secretary
 Dr. Sarah Pereira
 Miss Sadie Hunter
 Clarence James
 Dr. Alma T. Watkins
Advisers



242

Quiet Hour Committee

OFFICERS
 Will Terry Moore
President
 William B. Carter
Vice President
 Dr. W. J. Simmons
Adviser



243

OFFICERS

Luma Jones
President

Elaine Baylor
Vice President

Miriam McNeilly
Secretary

Bennie Clark
Treasurer

Reverend W. Alexander
Reverend B. Bailey
Advisers



Westminster Fellowship

OFFICERS

William Kean
President

Martha Kinnard
Secretary

Leon Farbes
Vice President

Lilliam Eslick
Treasurer

Dr. George Hull
Richard Hogg
Advisers



Biology Club

Newman Club

OFFICERS

Ann Carol Craighead
President

Herman Tinsley
Vice President

Emma Jean Thomas
Secretary

Herman Reese
Treasurer

Mrs. Alma D. Jones
Paul G. King
Advisers



American Chemical Society

OFFICERS

Edward Dixon
President

Cecil Tomlin
Secretary

Marie Christmas
Vice-President

Cecile Tomlins
Treasurer

Mrs. Ruby Torrey
Adviser



OFFICERS
 Lauree Childress
Chairman
 Beverly Barnett
Secretary
 Peggy M. Williams
 Will Anne Davenport
 Mrs. Bernice Adkins
Advisers



Women's Intramural Board

OFFICERS
 John Jackson
President
 Doris Ford
Secretary
 Clyde James
Vice President
 Charmayne Rolla
Treasurer
 Will Ann Davenport
Adviser



Hepermots

Student N. E. A. Board

OFFICERS
 Henry Mingo
President
 Mary McGord
Secretary
 Hazel Payne
Vice President
 Felix Wade
Treasurer
 Mrs. Arthurlyne J. Welch
Adviser



246

Psychology Club

OFFICERS
 Lev Williams
President
 Modene White
Secretary
 Alvin Pollar
Treasurer
 Dr. Calvin Atchinson
Adviser



247

OFFICERS

Joe Boyer
President
Juliette Carolyn Brooks
Secretary
Leroy Graves
Vice President
James Kirkland
Treasurer
Mrs. Wilheminia Taylor
Dr. W. Smith
Advisers



Music Educators' National Conference

OFFICERS

Curtis Brummer
President
Nesbie Teamer
Secretary
Velvet Smith
Vice President
Bobby Clifford
Treasurer
Dr. D. Hamilton
Dr. H. Taylor
Advisers



New Farmers of America

Future Business Leaders of America

OFFICERS

Herbert Byars, Jr.
President
Edna Bond
Secretary
Mary Fryson
Vice President
William McCall
Treasurer
Sadie A. Hunter
Adviser



Association for Childhood Education, International

OFFICERS

Mary Ellen Forrester
President
Delores Baxter
Secretary
Felix Wade
Vice President
Earl Yates
Treasurer
Mrs. Tee Peacock
Adviser



OFFICERS

Rosa Peuett
President

Nancy Pierson
Secretary

Cora Weston
Vice President

Sally Marshall
Treasurer

Mrs. F. T. Greer
Adviser



Home Economics Club

OFFICERS

Fannie Mayberry
President

Lelia Bailey
Secretary

Booker Washington
Vice President

Robert Webb
Treasurer

Miss Laura Averitte
Dr. R. J. Hudson
Advisers



Literary Guild

American Society of Agronomy

OFFICERS

Claude C. Kennedy
President

Thomas Taylor
Secretary

Terry R. Bynum
Vice President

Rochell Freeman
Treasurer

Dr. F. E. Westbrooks
Adviser



250

Town Hall Association

OFFICERS

Evelyn Robertson, Jr.
President

Jacqueline Dairs
Secretary

Harold Easley
Treasurer

Bernard Chadwick
Adviser



251

OFFICERS
 William M. Rodgers, Jr.
President
 Claudia E. Gooch
Secretary
 Joseph Mack
Vice President
 Russell Brown
Treasurer
 Dr. Calvin King
Adviser



Mathematics Club

OFFICERS
 Charles Kimber
President
 Emmer King
Secretary
 Nicole Cousins
Vice President
 Palmer Gordon
Treasurer
 Dr. Virginia Nyabonga
 Mrs. Mary E. Johnson
Advisers



Les Amis de la France

Social Science Club

OFFICERS
 Harold Easley
President
 McNerry Dickey
Secretary
 Mr. William Hill, Jr.
Vice President
 Elvin Seals
Treasurer
 Bernard Chadwick
 Cornelius Jones
Advisers



Los Buenos Vecinos

OFFICERS
 Ann Craighead
President
 Mary Radcliff
Secretary
 Porter Holbert
Vice President
 Marian Douglas
Treasurer
 Dr. Alma Watkins
Adviser



OFFICERS
 Don C. Locke
President
 Mary Porter
Secretary
 Harold Easley
Vice President
 Annie Black
Treasurer
 Dr. A. T. Stephens
Adviser



Collegiate Council of United Nations

OFFICERS
 Carl Smith
President
 James Lemmon
Secretary
 Ernest Shelton
Vice President
 William Brown
Treasurer
 Cecil Ryan
Adviser



T. S. U. Aero-Tigers

Institute of Radio Engineers

Franklin Hornbuckle
President
 Thomas Floyd
Secretary
 Bertram Lee
Vice President
 James Lillard
Treasurer
 Fred W. Bright
Adviser



254

T. S. U. Bridge Club

OFFICERS
 Gene Robinson
President
 Rosa Ezell
Secretary
 Juanita Thompson
Vice President
 Mildred Paton
Treasurer
 Arthur Franklin
 Dr. Robert Hudson
Advisers



255

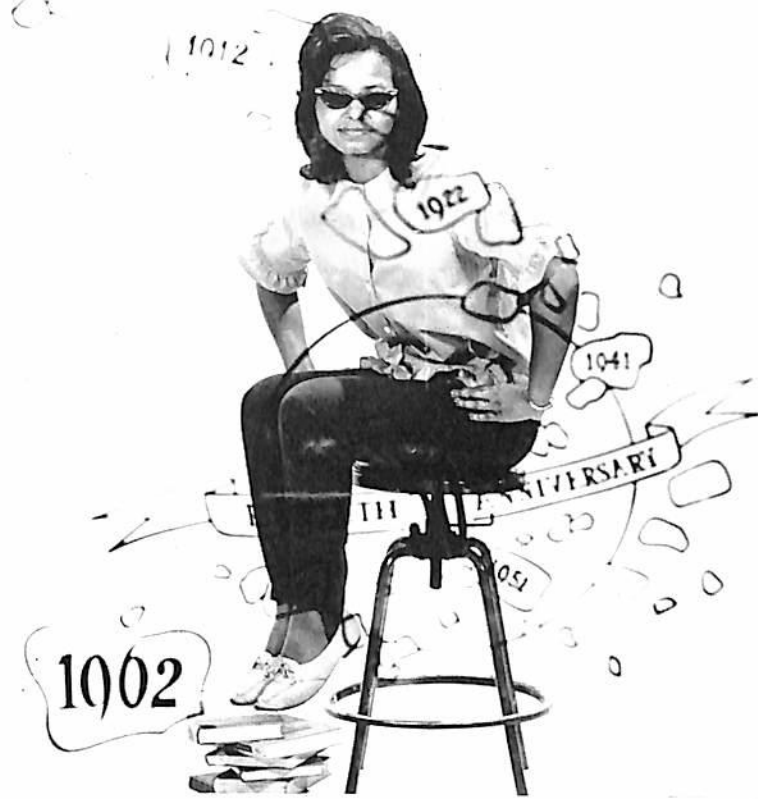

CLASSES



Left to right: Etta Jeneene Moore, Secretary; Cornelius Askew, Jr., Treasurer; John Boykin, III, President.

Graduate Class Officers

Graduate Class of 1962

First Row:

Henry Edward BeachNashville, Tennessee
History

Herman BordersNashville, Tennessee
Educational Guidance

Eleanor F. BrightNashville, Tennessee
Elementary Education

Second Row:

James H. BrownNashville, Tennessee
Education Administration
Alpha Phi Alpha Fraternity

James C. ColemanJackson, Mississippi
Health and Physical Education
Omega Psi Phi Fraternity

Izella CovingtonCollege Grove, Tennessee
Elementary Education

Third Row:

Billy DeBerryNashville, Tennessee
Educational Guidance
Psychology Club

Beulah D. DunnSpringfield, Tennessee
Elementary Education

Marshall K. FranklinMoscow, Tennessee
Elementary Education
Methodist Student Movement

Fourth Row:

Helen M. FullmoreNashville, Tennessee
General Psychology
Delta Sigma Theta Sorority, Psychology Club

Claude Hicks, Jr.Lebanon, Tennessee
Elementary Education
Newman Club, Social Science Club

Henry Clay JolleyNashville, Tennessee
Educational Administration
Reporter, Student Education Association

Fifth Row:

Kathryn C. MitchellNashville, Tennessee
Elementary Education

Miller E. MosleyJackson, Mississippi
Educational Administration
Kappa Alpha Psi Fraternity

Charles ShortNashville, Tennessee
Educational Guidance

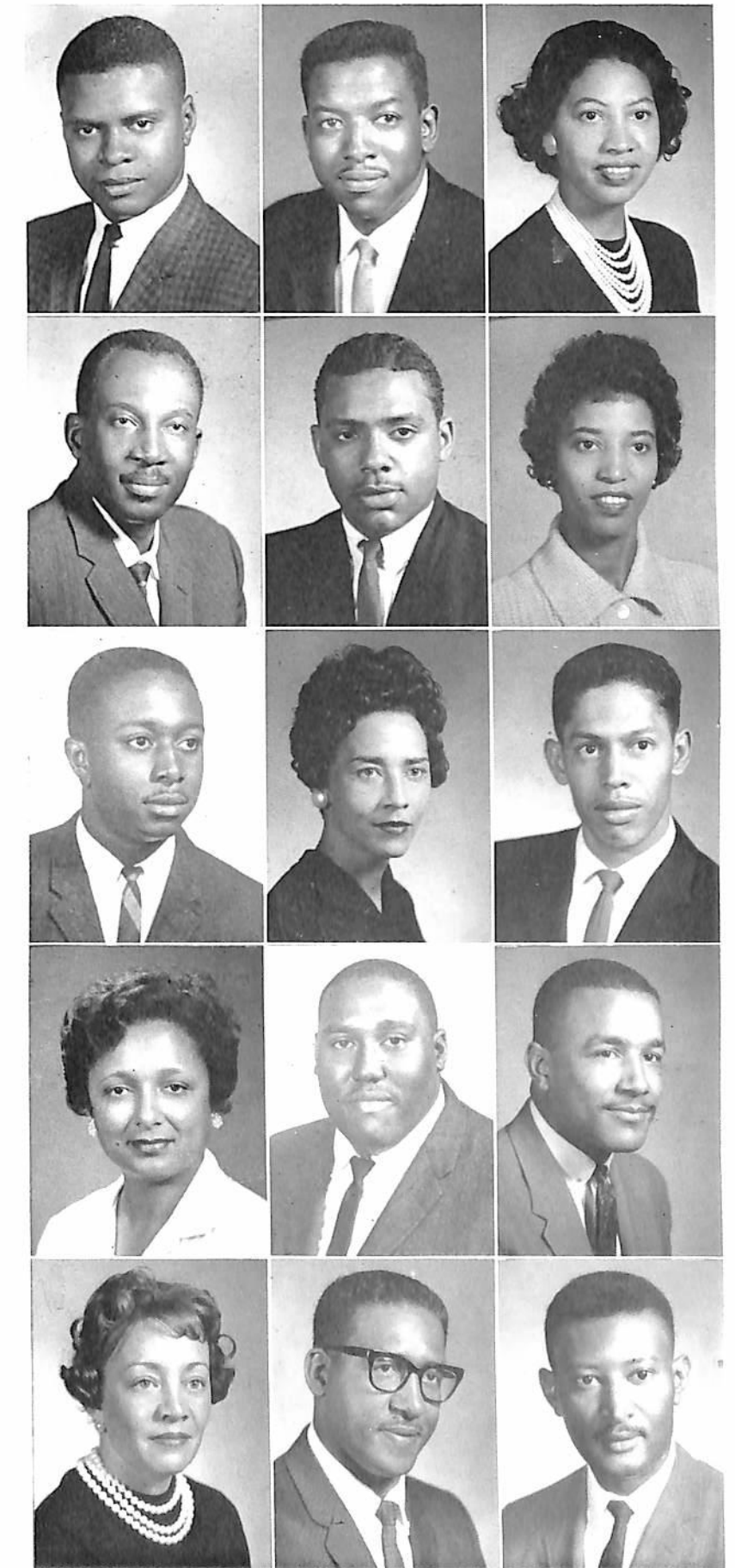



First Row:

Ruvader Taylor Jackson, Tennessee
Elementary Education
Future Teachers of America, Association for Childhood Education, International

Thomas J. Taylor Nashville, Tennessee
Educational Guidance

Alphonsa Williams Thomas Nashville, Tennessee
Home Economics Education

Settle Townsend Clarksville, Tennessee
Educational Guidance

Second Row:

Gwendolyn H. Vincent Memphis, Tennessee
Elementary Education
Alpha Kappa Alpha Sorority

Sherman R. Watkins Hendersonville, Tennessee
Animal Science
New Farmers of America, American Society of Agronomy

Christine Whitelaw Knoxville, Tennessee
Administration and Supervision
Student National Education Association, Methodist Student Movement

Graduate Class of 1962



Standing, Left to Right: Tony Jackson, Treasurer; Carl Farrell, Vice President; Adam Simpson, President. Seated: Mary Clark, Secretary.

SENIOR CLASS OFFICERS



Seniors

First Row:

Emanuel AbstonMt. Juliet, Tennessee
History
Phi Beta Sigma Fraternity, Baptist Student Union,
Social Science Club
Josie Irine AlbrightMemphis, Tennessee
Elementary Education
Memphis Club, Association for Childhood Education, International,
Newman Club
John AldridgeEast St. Louis, Illinois
Biology
Alpha Phi Alpha Fraternity, Band, Beta Kappa Chi,
Student Christian Association

Second Row:

Florence Octavia AlexanderNashville, Tennessee
Psychology
Psychology Club, Meter Staff, Baptist Student Union
Wilbert AndersonMemphis, Tennessee
Science Education
Cleophas ArmstrongAtoka, Tennessee
Biology
Omega Psi Phi Fraternity, Biology Club, Baptist Student Union

Third Row:

Edna ArnwineLoudon, Tennessee
Elementary Education
William Edward AshfordMcRae, Georgia
Science Education
Alpha Phi Alpha Fraternity, Methodist Student Movement,
Student Christian Association
Ida AskinsChattanooga, Tennessee
Elementary Education
Association for Childhood Education, International

Fourth Row:

Lena BaileyColumbia, Tennessee
Home Economics
Home Economics Club, Bridge Club, Baptist Student Union
Frank T. BallardGary, Indiana
Elementary Education
Kappa Alpha Psi Fraternity, Association for Childhood Education,
International, Student National Education Association,
University Choir
Ruby BarberErin, Tennessee
Elementary Education
Student National Education Association, Association for Childhood
Education, International, Hankal Hall Club

Fifth Row:

Elias BurtonDeKalb, Mississippi
Biology
Biology Club
Delores BaxterNashville, Tennessee
Elementary Education
Delta Sigma Theta Sorority, University Counselors,
Association for Childhood Education, International
Reta BeatyNashville, Tennessee
Business Education
Future Business Leaders of America, Baptist Student Union,
The Urbanites

Sixth Row:

Edward BellNew York, New York
Health and Physical Education
Omega Psi Phi Fraternity, Treasurer, Student Council,
Who's Who in American Colleges and Universities,
University Counselor
Gerald BellNashville, Tennessee
Biology
Biology Club, Baptist Student Union
Eddie BenmsChattanooga, Tennessee
Music Education
Alpha Phi Alpha Fraternity, Music Educators National Conference,
Arnold Air Society, Baptist Student Union,
Student Christian Association

THE GOLDEN ANNIVERSARY CLASS

First Row:

Isaac BerryJackson, Tennessee
Physics
Alpha Phi Alpha Fraternity, Arnold Air Society, Mathematic Club
Henry BishopJackson, Tennessee
Industrial Arts Education
Industrial Arts Club, Baptist Student Union
Annie BlackMemphis, Tennessee
Science Education
University Counselor, Science Education Club, Mathematics Club
George BlackFayetteville, North Carolina
Business Administration
Barbara BlackwellWinchester, Tennessee
Psychology
Psychology Club, The Urbanites
Magaline BonamChattanooga, Tennessee
Business Education
Pi Omega Pi, Delta Sigma Theta Sorority

Second Row:

Edna E. BondDenmark, Tennessee
Business Education
Zeta Phi Beta Sorority
Mildred BondsMemphis, Tennessee
Elementary Education
National Education Association, Association for Childhood Education,
International, Baptist Student Union
Alger BoswellNashville, Tennessee
Speech and Drama
President, T.S.U. Players Guild, Theta Alpha Phi, Baha'I Club, The Urbanites

Juliette BrooksHopkinsville, Kentucky

Music Education
Alpha Kappa Alpha Sorority, Music Educators National Council,
University Choir
Ann BrownWinston-Salem, North Carolina
Science Education
Science Education Club, Hankal Hall Club
Delores BrownNashville, Tennessee
Elementary Education
Association for Childhood Education, International,
Student National Education Association

Third Row:

Bennie Lovel BurrellBessemer, Alabama
Health and Physical Education
Hepermots, Baptist Student Union, Alpha Phi Alpha Fraternity
M. Hazel CallowaySpring City, Tennessee
Business Education
Future Business Leaders of America
Charles E. CampbellChattanooga, Tennessee
Sociology
Sociology Club
Faye Louise CarsonLouisville, Kentucky
Business Education
Pi Omega Pi, Delta Sigma Theta Sorority,
Future Business Leaders of America
Marquita DeAlva CarterMobile, Alabama
English
Newman Club, French Club, Literary Guild
William B. CarterCarthage, Tennessee
Civil Engineering
Technical Society of Engineering, Student Christian Association, Bridge Club





Seniors

First Row:

Maxine Cartwright Lebanon, Tennessee
Elementary Education
Association for Childhood Education, International,
National Education Association
Geraldine E. Chambers Chattanooga, Tennessee
Elementary Education
University Choir, Hankal Hall Club,
Association for Childhood Education, International
W. Maude Chattam Calhoun, Georgia
Business Administration

Second Row:

Bernice Clark Winona, Mississippi
Political Science
Social Science Club, Baptist Student Union, Psychology Club
Elizabeth Rose Clark Lookout Mountain, Tennessee
English
Baptist Student Union, Literary Guild, Hale Hall Counselor
Henri Etta Clark San Antonio, Texas
Business Education
Pi Omega Pi, Delta Sigma Theta Sorority, University Counselor,
Business Education Counselor, Future Business Leaders of America

Third Row:

Marjorie Lee Clark Morristown, Tennessee
Social Administration
Social Science Club, University Choir, Westminister Fellowship
Mary Alberta Clark Atlanta, Georgia
Elementary Education
Alpha Kappa Mu, Kappa Delta Pi, Alpha Kappa Alpha Sorority,
Student Christian Association, Association for Childhood Education,
International
Rosalind J. Clark Atlanta, Georgia
Sociology
T.S.U. Bridge Club, Atlanta Club, Social Science Club

Fourth Row:

Helen Clayton Nashville, Tennessee
Elementary Education
Student National Education Association,
Association for Childhood Education, International
Nathaniel Eugene Cobb Chattanooga, Tennessee
Mathematics
Omega Psi Phi Fraternity, Arnold Aii Society, Mathematics Club,
Student Christian Association
Sallye J. Coe Memphis, Tennessee
Psychology
Theatre Guild, Literary Guild

Fifth Row:

Ann Conner Ripley, Tennessee
Business Education
Pi Omega Pi, Delta Sigma Theta Sorority, Bridge Club,
Methodist Student Movement, Future Business Leaders of America
Ophelia Deloris Cotton Pensacola, Florida
Music Education
Alpha Kappa Alpha Sorority, Music Education National Council,
University Choir
Natalie Craft Memphis, Tennessee
English
Alpha Kappa Alpha Sorority, University Counselor, Literary Guild

Sixth Row:

Ann Carol Craighead Nashville, Tennessee
Spanish
Alpha Kappa Mu, Who's Who, Kappa Delta Phi,
Delta Sigma Theta Sorority, Sigma Delta Phi, "Miss Senior," 1961-62
Rose Mary Crawford Columbus, Georgia
Elementary Education
Association for Childhood Education International,
Methodist Student Movement, Student National Education Association
Veronica Cushon Pensacola, Florida
Speech and Audiology
Theta Alpha Phi, Delta Sigma Theta Sorority, Players Guild,
Bridge Club

THE GOLDEN ANNIVERSARY CLASS

First Row:

Auturo Davenport Milwaukee, Wisconsin
Elementary Education
Leroy Davis Murfreesboro, Tennessee
Health & Physical Education
Crescent Club-Phi Beta Sigma, Hepermots, Veterans Club
Juanita DeMoss Bellevue, Tennessee
Psychology
Psychology Club, Baptist Student Union, Urbanites
Norma Jean DeV Vaughn Chattanooga, Tennessee
Health & Physical Education
Hepermots
Edward Dixon New Orleans, Louisiana
Chemistry

Omega Psi Phi Fraternity, American Chemical Society, Baptist Student Union
Frederick R. Doakes Detroit, Michigan
Health & Physical Education
Newman Club, Student National Education Association, Hepermots

Second Row:

Mary Ethel Doyle Nashville, Tennessee
Home Economics Education
Newman Club, Home Economics Club, Dramatic Guild
Vivian Leona Eaton Nashville, Tennessee
Elementary Education
Baptist Student Union, Future Teachers of America, Student National
Education Association
Josephine Eddings Fayetteville, Tennessee
Elementary Education
Future Teachers of America, Methodist Student Movement,
Association for Childhood Education, International
Martha Nell Enochs Dyersburg, Tennessee
Home Economics Education

Alpha Kappa Alpha Sorority, Home Economics Club, T.S.U. Players Guild,
Women's Advisory Board
Etta Mae Estes Jackson, Tennessee
Home Economics Education
Home Economics Club
Dorothy P. Ewin Humes Hermitage, Tennessee
Elementary Education
Student National Education Association, Association for Childhood Education
International, Baptist Student Union

Third Row:

Rosa Marie Ezelle Tuskegee, Alabama
Business Education
T.S.U. Bridge Club, Peppermets Dance Group,
Future Business Leaders of America
William Edward Fain Chattanooga, Tennessee
Industrial Arts Education
Student National Education Association, Industrial Arts Club,
Student Christian Association
Emma Lee Finley Rome, Georgia
Elementary Education
Student National Education Association, Association for Childhood Education
International
Vivian Maxine Flowers Clarksdale, Mississippi
Psychology
Methodist Student Movement, Psychology Club
Doris Evelyn Ford Meridian, Mississippi
Health & Physical Education
Hepermots Club, Women Intramural Board, Baptist Student Union
Mary Ellen Forrester Nashville, Tennessee
Elementary Education
Alpha Kappa Alpha Sorority, Association for Childhood Education International,
University Counselor, Student National Education Association





Seniors

First Row:

Reynaud Foster Bessemer, Alabama
Biology
Biology Club, Baptist Student Union
Martha Dye Franklin Moscow, Tennessee
Elementary Education
Association for Childhood Education, International,
Student National Education Association
Rosa K. Frierson Nashville, Tennessee
Business Education
Future Business Leaders of America

Second Row:

Roy Willis Frye, Jr. Hendersonville, Tennessee
Business Administration
Dorothy Deloris Gaston Birmingham, Alabama
Social Administration
University Counselor, Baptist Student Union, Social Science Club
Jacqueline Gibbs Newnan, Georgia
Mathematics

Third Row:

Bobby Joe Goodwin Taylors, South Carolina
Business Administration
Future Business Leaders of America, Baptist Student Union
Robert W. Gordon, Jr. Springfield, Tennessee
History
History Study Club, T.S.U. Marching Band,
Methodist Student Movement
Barbara Ann Graham Memphis, Tennessee
Elementary Education
National Education Association, Student Christian Association,
Memphis Club

Fourth Row:

Philmore Graham Laurinburg, North Carolina
Mechanical Engineering
Mechanical Engineering Society, National Technical Society,
Baptist Student Union, Omega Psi Phi Fraternity
Robert J. Grant, Jr. Tunica, Mississippi
Biology
Biology Club, T.S.U. Players Guild, Methodist Student Movement
Edward Leroy Graves Memphis, Tennessee
Music Education
Kappa Alpha Psi Fraternity, Student Council, University Band,
Music Educators National Conference

Fifth Row:

Shirley Rose Gray Memphis, Tennessee
Science Education
Mathematics Club
Reginald Leon Green Jackson, Tennessee
Sociology
Omega Psi Phi Fraternity, Players Guild, Social Science Club,
Student Christian Association
Charles William Gwynn, Jr. Sparta, Tennessee
Biology
Biology Club, Student Christian Association

Sixth Row:

Ruby S. Halton Lexington, Tennessee
English
Literary Guild, Methodist Student Movement
Doris L. Hancock Nashville, Tennessee
Elementary Education
Association for Childhood Education International,
National Education Association, Urbanites
Fred Hancock Lebanon, Tennessee
Animal Husbandry
American Society of Agronomy, New Farmers of America

THE GOLDEN ANNIVERSARY CLASS

First Row:

Alice Faye Harmon Memphis, Tennessee
Elementary Education
Student National Education Association, Association for Childhood Education
International, Memphis Club
Barbara Anne Harrison Old Hickory, Tennessee
Sociology
Gwendolyn Geraldine Hawes Memphis, Tennessee
Business Education
Pi Omega Pi, Hankal Hall Dormitory Club
Alice B. Henderson Chattanooga, Tennessee
Elementary Education
Association for Childhood Education, International, Student National Education
Association, Baptist Student Union, University Counselor
Nathan Henderson, Jr. Chicago, Illinois
Biology
Biology Club, Band

Second Row:

John Ed Hogans Bristol, Tennessee
Industrial Arts Education
Grace Mae Hogg Chattanooga, Tennessee
Elementary Education
Zeta Phi Beta Sorority, University Choir, Inter-Fraternity Council,
Association for Childhood Education, International
Mary J. Holland Nashville, Tennessee
Elementary Education
Association for Childhood Education, International, Student National Education
Association, The Urbanites
Versie Lee Holloway Chattanooga, Tennessee
Elementary Education
Future Teachers of America

Christine Hopkins Chattanooga, Tennessee
Foods and Nutrition
University Counselor, Student Christian Association, Home Economics Club
Franklin Hornbuckle Birmingham, Alabama
Electrical Engineering
Beta Kappa Chi, Alpha Kappa Mu, Institute of Radio Engineers
Eleanor Houston Sarasota, Florida
Elementary Education
Association for Childhood Education, International, Student National Education
Association

Third Row:

Ruth A. Irving Chattanooga, Tennessee
Elementary Education
Student National Education Association, Hankal Hall Club, Kappa Delta Pi,
Alpha Kappa Mu
John T. Jackson Atlanta, Georgia
Health and Physical Education
Alpha Kappa Mu, Who's Who in American Colleges and Universities,
President, Heperomts
Melvin Tony Jackson Florence, Florida
Political Science
Omega Psi Phi Fraternity, Political Science Club, Student Christian Association
Lovie Jacobs Memphis, Tennessee
Elementary Education
Student National Education Association, Association for Childhood Education,
International, Memphis Club
Barbara Jean Jenkins Nashville, Tennessee
Health and Physical Education
Heperomts
Charlie V. Jenkins Rutherford, Tennessee
Political Science
Chairman, Student Election Commission, Student Christian Association,
Town Hall Association





Seniors

First Row:
Dennis JohnsonLebanon, Tennessee
Business Administration
Future Business Leaders of America, University Band
Esther B. JohnsonSomerville, Tennessee
Health and Physical Education
Hepernots, The Urbanites
Evelyn Marie JohnsonInkster, Michigan
Sociology

Second Row:
Marva JohnsonOrlando, Florida
Elementary Education
Student National Education Association,
Association for Childhood Education, International,
Baptist Student Union, Florida Club
Ruby G. JohnsonCleveland, Tennessee
English
Georgia J. JolleyHermitage, Tennessee
English
Literary Guild

Third Row:
Brenda Lee JonesHumboldt, Tennessee
Business Education
Future Business Leaders of America, Baptist Student Union,
Hankal Hall Club
David Jones, Jr.Nashville, Tennessee
Psychology
Psychology Club
Dzoni JonesPensacola, Florida
Accounting
Student Union Board of Governors, Arnold Air Society,
Newman Club

Fourth Row:
Louise JonesSan Antonio, Texas
Biology
Zeta Phi Beta Sorority, Biology Club, Hankal Hall Club,
Inter-Fraternity Council
Odessa JonesMemphis, Tennessee
Health and Physical Education
Alpha Kappa Alpha Sorority, Women Intramural Board,
Hepernots Club
Ollie Lee JonesBrownsville, Tennessee
Mathematics
University, Counselors, Mathematics Club, Baptist Student Union

Fifth Row:
Vera Mathis JonesChattanooga, Tennessee
Elementary Education
University Counselor, University Choir
Lois JordanNashville, Tennessee
Sociology
Social Studies Club, Newman Club, The Urbanites
Robert KellyNashville, Tennessee
Biology
Alpha Phi Alpha Fraternity, Biology Club, Baptist Student Union

Sixth Row:
Claude C. KennedyMarianna, Arkansas
Aeronomy
American Society of Aeronomy, New Farmers of America
Lucille KindredBirmingham, Alabama
Social Administration
Methodist Student Movement, Women Intramural Board,
T.S.U. Bridge Club
Minnie Deloris KingWaverly, Tennessee
Business Education
Pi Omega Pi, Delta Sigma Theta Sorority, University Counselor,
Future Business Leaders of America, Business Education Counselor

THE GOLDEN ANNIVERSARY CLASS

First Row:
Martha Dean KinnardFranklin, Tennessee
Biology
Baptist Student Union, Biology Club, University Counselor
Cora LambertMemphis, Tennessee
Sociology
William T. LampkinBrunswick, Georgia
Chemistry
Alpha Phi Alpha Fraternity, Student Affiliate of the American Chemical Society,
University Counselor
Marva Jo LaneCleveland, Tennessee
Social Administration
Gladys H. LawrenceNashville, Tennessee
Elementary Education
Maxine LawrenceNewport News, Virginia
Elementary Education
Association for Childhood Education International, Baptist Student Union,
Student National Education Association

Second Row:
Willie Lee, Jr.Cleveland, Mississippi
Biology
Omega Psi Phi Fraternity, Biology Club
Howard Eugene LockeDecatur, Tennessee
History
Phi Beta Sigma Fraternity, T.S.U. Marching Band, Social Science Club,
Student Christian Association
Scottie Mae LockettAttala, Alabama
Chemistry
French Club, Baptist Student Union, Hanka Hall Club

Ora Lee LongleyMemphis, Tennessee
Elementary Education
Association for Childhood Education International, Student National Education
Association, Methodist Student Movement
Lewllyn Henry MatlockMemphis, Tennessee
History
Social Science Club, Future Teachers of America, Baptist Student Union,
Phi Beta Sigma Fraternity
Charlene McClainNashville, Tennessee
Business Education
Future Business Leaders of America, National Education Association, Urbanites
Third Row:
Jacqueline McCraryMurfreesboro, Tennessee
Elementary Education
Student National Education Association, Baptist Student Union,
Hankal Hall Club
Verna MeredithColumbia, Georgia
Elementary Education
Student National Education Association, Association for Childhood Education,
International, Baptist Student Union
Bertha G. MillerNashville, Tennessee
Social Administration
Sigma Rho Sigma, Delta Sigma Theta Sorority, Social Science Club
Don Edward MobleyWinnsboro, South Carolina
Business Education
Pi Omega Pi, Westminster Fellowship, Future Business Leaders of America
Dillard B. MontgomeryNashville, Tennessee
Music
Music Educators' National Conference, Veteran's Club, University Choir
Jackson Cannon Montgomery, Jr.Sanford, Florida
Electrical Engineering
Institute of Radio Engineers





Seniors

First Row:

Norma Jean MoodyHopkinsville, Kentucky
Music Education
Alpha Kappa Mu Honor Society, Delta Sigma Theta Sorority,
Music Educators Conference, University Choir
Altamease MooreSanford, Florida
Elementary Education
Student National Education Association,
Association for Childhood Education, International, Florida Club
James Robert MooreMemphis, Tennessee
Health and Physical Education
Hepernots

Second Row:

Gracie M. MortonMurfreesboro, Tennessee
Home Economics Education
Home Economics Club, University Counselors, Baptist Student Union
Oliver MotenChattanooga, Tennessee
Mathematics
Mathematics Club
Barbara Joan NanceNashville, Tennessee
Business Education
Future Business Leaders of America, The Urbanites,
Student National Education Association

Third Row:

Carolyn NormentMemphis, Tennessee
Elementary Education
Association for Childhood Education, International,
Student National Education Association, Memphis Club
Juliece Elizabeth OdomMemphis, Tennessee
Home Economics Education
Home Economics Club, Meter Staff, T.S.U. Players Guild
Kenneth OwensChattanooga, Tennessee
Architecture Engineering
Omega Psi Phi Fraternity, Engineering Societies

Fourth Row:

Clarence PayneMemphis, Tennessee
Industrial Education
Hazel PayneMemphis, Tennessee
Elementary Education
Student National Education Association,
Association for Childhood Education, International, Memphis Club
Kathleen PeckNashville, Tennessee
Elementary Education
Association for Childhood Education, International

Fifth Row:

Majorie PeeblesNashville, Tennessee
Psychology
Psychology Club, Baptist Student Union, Les Amis de la France
Dorothy Thompson PeoplesChattanooga, Tennessee
Social Administration
Biology Club
Margo PendergrassNashville, Tennessee
Health and Physical Education

Sixth Row:

Carolyn PersonLouisville, Tennessee
Foods and Nutrition
Methodist Student Movement, Home Economics Club
Kay Frances PerineJackson, Tennessee
Health and Physical Education
Hepernots Club, Intramural Board, Hankal Hall Club
Bobbie Jean PetersonGreenville, South Carolina
Business Education
Bridge Club, Future Business Leaders of America,
Baptist Student Union

THE GOLDEN ANNIVERSARY CLASS

First Row:

Maester PhillipsMiami, Florida
Business Education
Bridge Club, Future Business Leaders of America, Baptist Student Union
Lillian C. PillowNashville, Tennessee
Elementary Education
Association for Childhood Education, International
Florence Joyce PlantBirmingham, Alabama
Sociology
Sigma Rho Sigma, Baptist Student Union, Social Science Club
Vecinos
Mary Jane RadcliffCalvert, Alabama
French
Sigma Delta Pi, Delta Sigma Theta Sorority, Les Amis de la France, Los Buenos
Carolyn Yvonne ReedGallatin, Tennessee
Biology
Biology Club
Mary Eleanor ReelChattanooga, Tennessee
Elementary Education
Student National Education Association, Association for Childhood Education,
International, Miss East Tennessee '59-'60

Second Row:

Cornelia Beatrice ReeseMarvell, Arkansas
Sociology
Methodist Student Movement, Student Christian Association, Social Science Club
Herman L. ReeseMobile, Alabama
English
Alpha Phi Alpha Fraternity, Newman Club
Ernestine ReevesAtlanta, Georgia
Mathematics
Alpha Kappa Mu, Alpha Kappa Alpha Sorority, Women's Track Team,
Baptist Student Union

Grady A. RobertsAtlanta, Georgia
Building Construction
Scrollers Club, Atlanta Club, Newman Club, Clement Hall Club
Wilbert Randolph Roberts, Jr.Chattanooga, Tennessee
Aviation Education
Aero Tigers
James Edward RobinsonMemphis, Tennessee
History
Phi Beta Sigma Fraternity, Inc., Memphis Club, Student Christian Association
Third Row:
Fredyne Lyniece RogersGreenwood, Mississippi
Sociology
Social Science Club, University Counselor, Student Christian Association
Maurice SandersRobbins, Illinois
Sociology
Alpha Kappa Mu, Sigma Rho Sigma, Omega Psi Phi Fraternity,
Who's Who in American Colleges and Universities, Student Council
Jesse Edgar SangsterDetroit, Michigan
Elementary Education
Student National Education Association, Association for Childhood Education,
International, Newman Club
Clyde SaundersNashville, Tennessee
Industrial Arts Education
Student National Education Association
Nancy Lee SaundersMiddletown, Ohio
Health and Physical Education
Hepernots, Hankal Hall Club
Ralph ScottSpringfield, Tennessee
Music Education
Music Educators National Conference, University Choir, University Band





Seniors

First Row:
Dorothy Maria SeabornMemphis, Tennessee
Elementary Education
Association for Childhood Education, International, Hale Hall Club,
Memphis Club
Fred SeymourWest Hollywood, Florida
Biology
Bridge Club, Biology Club, Baptist Student Union, Florida Club
Geraldine ShepherdChattanooga, Tennessee
Elementary Education
Association for Childhood Education, International,
Student National Education Association, Bridge Club

Second Row:
Walter D. ShippMemphis, Tennessee
Music Education
Scrollers Club, Baptist Student Union,
Music Educators National Conference
Wiley SimmonsChattanooga, Tennessee
Building Construction
T.S.U. Marching Band
Betty Jane SmithMemphis, Tennessee
Health and Physical Education
Hepimots

Third Row:
James A. Smith, Jr.Columbia, Tennessee
Mathematics
Mathematics Club, Baptist Student Union
Joyce Anne SmithMemphis, Tennessee
English
Alpha Kappa Mu, Pi Delta Phi, University Counselor,
Literary Guild
Maurice B. SmithChattanooga, Tennessee
Aviation Education
Omega Psi Phi Fraternity, Aero Tigers Flying Club

Fourth Row:
Paul SneedBirmingham, Alabama
Psychology
Psychology Club, Newman Club
Charles L. SpicerNashville, Tennessee
Psychology
Psychology Club, Veteran's Club
Antoinette Glenda SprottBeaumont, Texas
Social Administration
Alpha Kappa Mu, Kappa Delta Pi, Alpha Kappa Alpha Sorority,
Sigma Rho Sigma, Newman Club, University Counselor

Fifth Row:
Annie R. StewartMount Juliet, Tennessee
Elementary Education
Association for Childhood Education, International,
Baptist Student Union
Doretha SturgusMemphis, Tennessee
Elementary Education
Kappa Delta Pi, Alpha Kappa Alpha Sorority, Student Council,
Inter-Fraternity Council
William H. StuartNashville, Tennessee
Civil Engineering

Sixth Row:
Dorothy StubbsHattiesburg, Mississippi
Business Education
Baptist Student Union, University Choir,
Future Business Leaders of America
Dorothy TaliaferroMemphis, Tennessee
Social Administration
Social Science Club, Hankal Hall Club
Ethylene TallSavannah, Tennessee
Elementary Education
Association for Childhood Education, International,
Student National Education Association, Baptist Student Union

THE GOLDEN ANNIVERSARY CLASS

First Row:
Barbara Ann TansilMartin, Tennessee
Home Economics Education
Dorldine Janet ThomasWinston-Salem, North Carolina
Business Education
Future Business Leaders of America, Student National Education Association
Gwendolyn ThompsonMobile, Alabama
Business Education
Future Business Leaders of America, Student National Education Association
Vance ThompsonMemphis, Tennessee
Mathematics
Mathematics Club, Baptist Student Union, Veterans Dormitory Club
Ezell Tibbs, Jr.Chattanooga, Tennessee
Business Administration
University Choir, Future Business Leaders of America
Ison TibbsNashville, Tennessee
Business Administration
Future Business Leaders of America

Second Row:
Clemontine Ruth TullossDayton, Tennessee
Business Education
Pi Omega Pi, Future Business Leaders of America, Baptist Student Union
Bettye Jean TurnerLaGrange, Georgia
Home Economics Education
Home Economics Club, Student National Education Association,
Student Christian Association
Jacquelyn M. TylerRidgeland, South Carolina
Biology
Delta Sigma Theta Sorority, Biology Club, Hankal Hall Club

Margaret WadeMurfreesboro, Tennessee
Elementary Education
Association for Childhood Education, International, The Urbanites,
Student National Education Association
Gwendolyn WallerBrownsville, Tennessee
English
Literary Guild, Student National Education Association,
Student Christian Association
Bobbie Jean WashingtonMemphis, Tennessee
English
Literary Guild, Memphis Club

Third Row:
Barbara Joan WellsWaverly, Tennessee
Business Administration
Future Business Leaders of America
Mary E. WhartonLebanon, Tennessee
Home Economics Education
Home Economics Club
Millard Filmore WheelerChattanooga, Tennessee
Elementary Education
Newman Club, Association for Childhood Education, International
Ernest L. WhiteFort Pierce, Florida
Biology
Kappa Alpha Psi Fraternity, Vice President, Biology Club, Reporter,
National Education Association
Modene WhiteJackson, Tennessee
Psychology
President, Hankal Hall Club, Psychology Club, Baptist Student Union
Thomas Franklin WhiteDyersburg, Tennessee
Elementary Education
Phi Beta Sigma Fraternity, Association for Childhood Education, International,
Student National Education Association



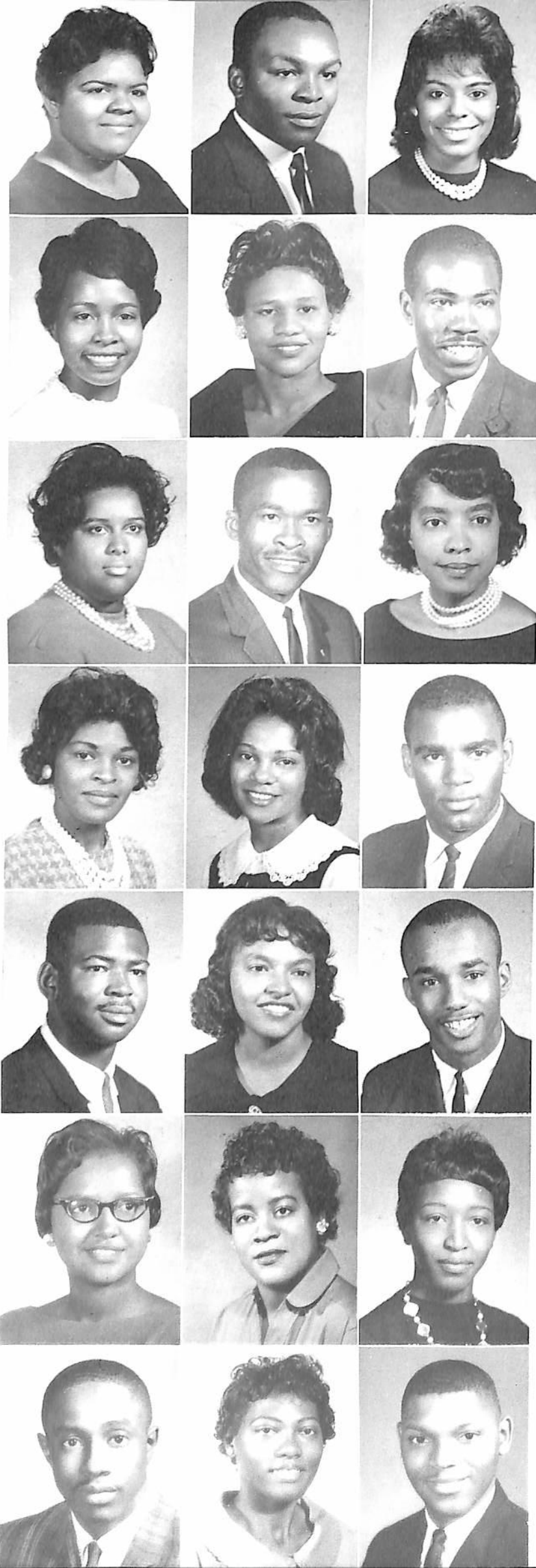

First Row:
Dicie WhitleyLebanon, Tennessee
 Elementary Education
 Association for Childhood Education, International,
 University Counselor
John D. WhittemoreNashville, Tennessee
 Business Administration
Josephine WhitthorneBells, Tennessee
 Business Education
 Pi Omega Pi, Future Business Leaders of America,
 Student Christian Association

Second Row:
Arlene WigginsMiami, Florida
 Business Education
 Future Business Leaders of America, T.S.U. Players Guild
Bobbie Jean WilliamsMillington, Tennessee
 Elementary Education
 Association for Childhood Education, International,
 Student National Education Association, Achronian Club
Elwood WilliamsWashington, D. C.
 Speech and Drama
 Theta Alpha Phi, Alpha Phi Alpha Fraternity, T.S.U. Players Guild

Third Row:
Gwendolyn WilliamsNashville, Tennessee
 Sociology
 University Counselor, University Choir, Hankal Hall Club
James WilliamsGoulds, Florida
 Aviation Education
 Omega Psi Phi Fraternity, Aero Tigers Club,
 University Marching Band
Jane Beatrice WilliamsJefferson City, Tennessee
 Elementary Education
 Baptist Student Union, Student National Education Association

Fourth Row:
Nadine L. WilliamsBurlington, New Jersey
 Elementary Education
 Student National Education Association,
 Association for Childhood Education, International,
 Baptist Student Union
Mary J. Lacy WilsonNashville, Tennessee
 Social Administration
 Delta Sigma Theta Sorority, Social Science Club
George Winters, Jr.Memphis, Tennessee
 Elementary Education
 Marching Band, Baptist Student Union, Memphis Club

Fifth Row:
George A. Winters, Jr.Old Hickory, Tennessee
 Elementary Education
 Baptist Student Union, Student National Education Association,
 Association for Childhood Education, International
Barbara Ann WoffordChatanooga, Tennessee
 Elementary Education
 Student National Education Association,
 Association for Childhood Education, International,
 Baptist Student Union
John Edward Wood, Jr.Washington, D. C.
 Health and Physical Education
 Omega Psi Phi Fraternity, Heperimots, Town Hall Club

Sixth Row:
Mattie WoodenCollierville, Tennessee
 Elementary Education
 Association for Childhood Education, International
Ludie Mae WoodsMemphis, Tennessee
 Health and Physical Education
Verna WysingerKingston, Tennessee
 Business Administration
 Delta Sigma Theta Sorority, T.S.U. Bridge Club,
 Future Business Leaders of America

Seventh Row:
Earl YatesRinggold, Georgia
 Elementary Education
 Association for Childhood Education, International
Cecelia Sherron YoungNashville, Tennessee
 Business Education
 Future Business Leaders of America,
 Student National Education Association, Methodist Student Movement
Joe Alfred YoungMemphis, Tennessee
 Political Science
 Alpha Phi Alpha Fraternity, Student Election Commission,
 University Counselor



Left to right: James Jacquet, Vice President; William Jackson, President; Arthur Webb, Treasurer; Henri Hall, Secretary.

JUNIOR CLASS OFFICERS

JUNIORS



First Row:

Donella Acklin
Frank Bailey
Irma Jean Baker
Loretta Barnes
Bonnie Jean Bates
Alfreida Ann Blackwell

Second Row:

Betty Bonds
Mirriel L. Booker
Carroll S. Booth
Theodore Mitchell Boykin
Virgie Brack
Helen Marie Brown

Third Row:

Peggie Louise Brown
Ruth Brown
Richard C. Burger
Vencil A. Burton
Joseph A. Burton
Doris Genene Clariette

JUNIORS



First Row:

Charles Edward Collins
Marvin L. Corlew
Maxcine S. Daniels
Dwanna Sue Darxen
Billie Louise Davis
Jacqueline Delores Davis

Second Row:

Geraldine Driver
Nell F. Dukree
Alberta Amanda Edmondson
Barbara Empire
Mary Frances Ewing
Armerian Fowler

Third Row:

James Lewis Franklin
Clara Louise George
Janette Felice Green
Friedel C. Greene
Louvern Greer
Carole Guess

JUNIORS



First Row:

Mary L. Haines
Hedy Elizabeth Hayes
Mattie Hayes
Norma Jean Hayman
Esther Mae Hockett
Dorothy J. Howell

Second Row:

Phyllis Ann Hyter
Phyllis Elaine Jackson
Edwena Johnson
Julius Johnson
Genevieve Hazelle Jones
Lena Jo Ann Jones

Third Row:

Margaret Ann Jones
Sarah Jones
Zuma Jones
Charles Kimber
Sophia Louise Kinnard
Martha Louise Knox

JUNIORS



First Row:

Colista LaPrade
Roxie Lee Lawson
Faye Delores Lee
Celestine F. Lewis
Barbara Ann Lindsey
Marie Little

Second Row:

Don Cary Locke
Ledora Massey
Mary Elizabeth McCard
Selena McCurdy
Querida McLendon
Paul E. McNeal

Third Row:

David J. Mitchell
Nelcie Elizabeth Moore
Ella Louise Morton
Virginia Ann Mosley
Joseph H. Nesbit
Geraldine Louise Noon

JUNIORS



First Row:

Nancy C. Officer
Leon C. Otey
Millie Perkins
Rosa Pewett
Bertie Mae Plumbe
Virginia Ann Poindexter

Second Row:

Juanifa L. Porter
Dorothy Pritchett
Angela Faye Reed
Betty Patricia Richardson
Theresa Rodgers
Charlene Ross

Third Row:

Edward Savage
Charlie J. Scates
Hazel Scruggs
David H. Simmons
Lillian G. Sims
James Harold Skinner

JUNIORS

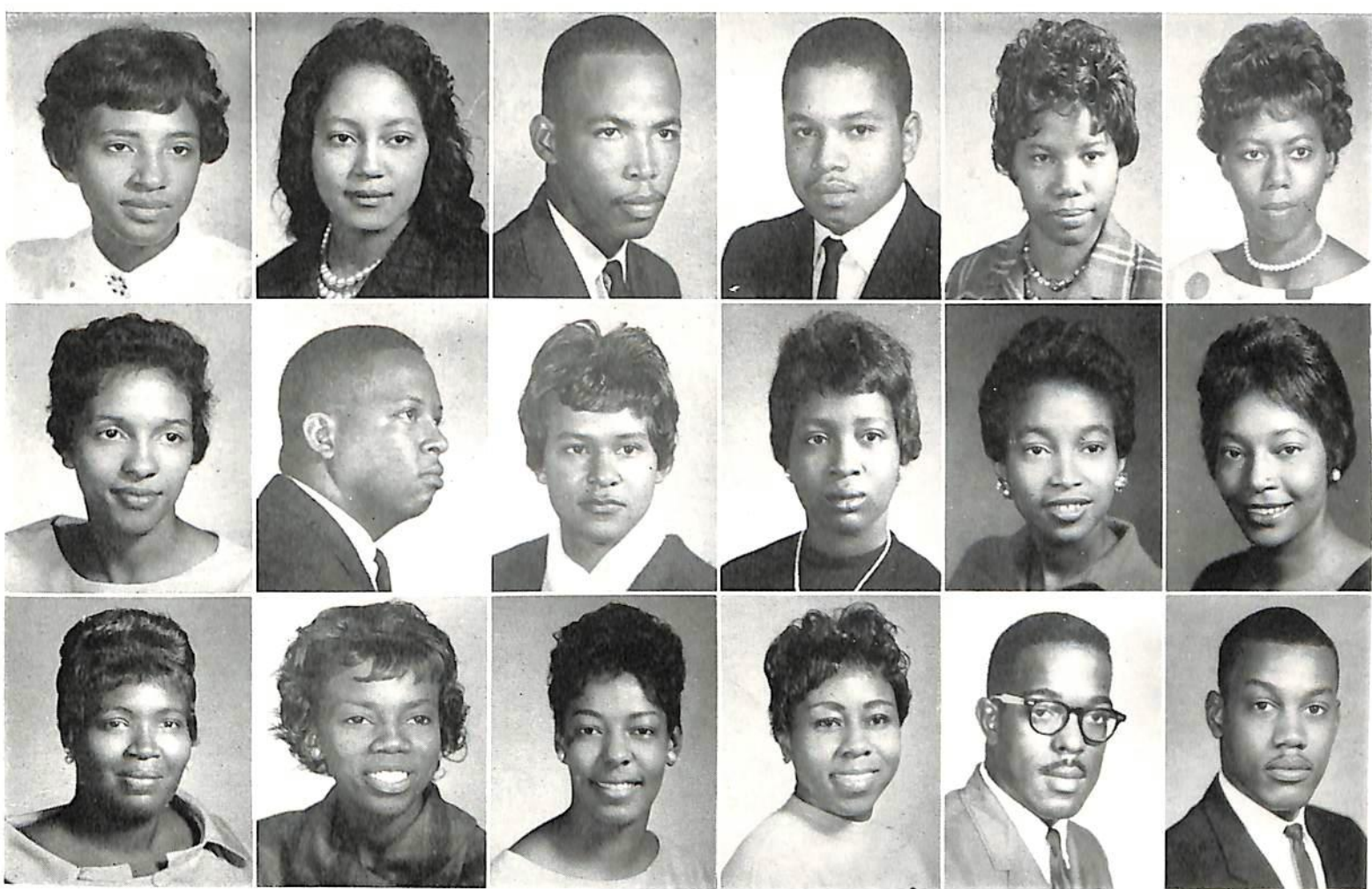

First Row:

Rachel Virginia Smith
Peggy Faye Stubbs
Thomas L. Taylor
Nesbie Teamer
Daisy M. Tibbs
Pauline Patricia Tidwell

Second Row:

Eunice M. Trotter
James Hayward Tucker
Elizabeth Walton
Cora Lee Weston
Barbara Jean White
Lois Williams

Third Row:

Carolyn Ann Wiggins
Marie Wilson
Janice Wood
Daier Wright
Donald Edward Wynn
Gene Edward Young



Standing, left to right: Ivan Davis, President; Ronald Moore, Vice President; Herman Tinsley, Treasurer. Seated: Alice Boswell, Secretary.

SOPHOMORE CLASS OFFICERS



SOPHOMORES

First Row:

Milton Sylvester Albritton
Daniel Aldridge
Charlotte Ann Allen
Mattie Anderson

Second Row:

Beverly Marie Barnett
Joseph Baskerville
Edward H. Boyd
Virginia Branch

Third Row:

Wilma Brent
William Burr
Cora Lou Carney
Delois Jean Carpenter

Fourth Row:

Thelma Cartwright
Pauline Chapman
Elizabeth Delois Claybrook
Barbara Clements

Fifth Row:

Era Mae Cleveland
Cathryne Collier
Alma Marion Craig
Haywood Crowder

Sixth Row:

Virginia Dennard
McNervy L. Dickey
Jerilene L. Edwards
Carlos Etheredge

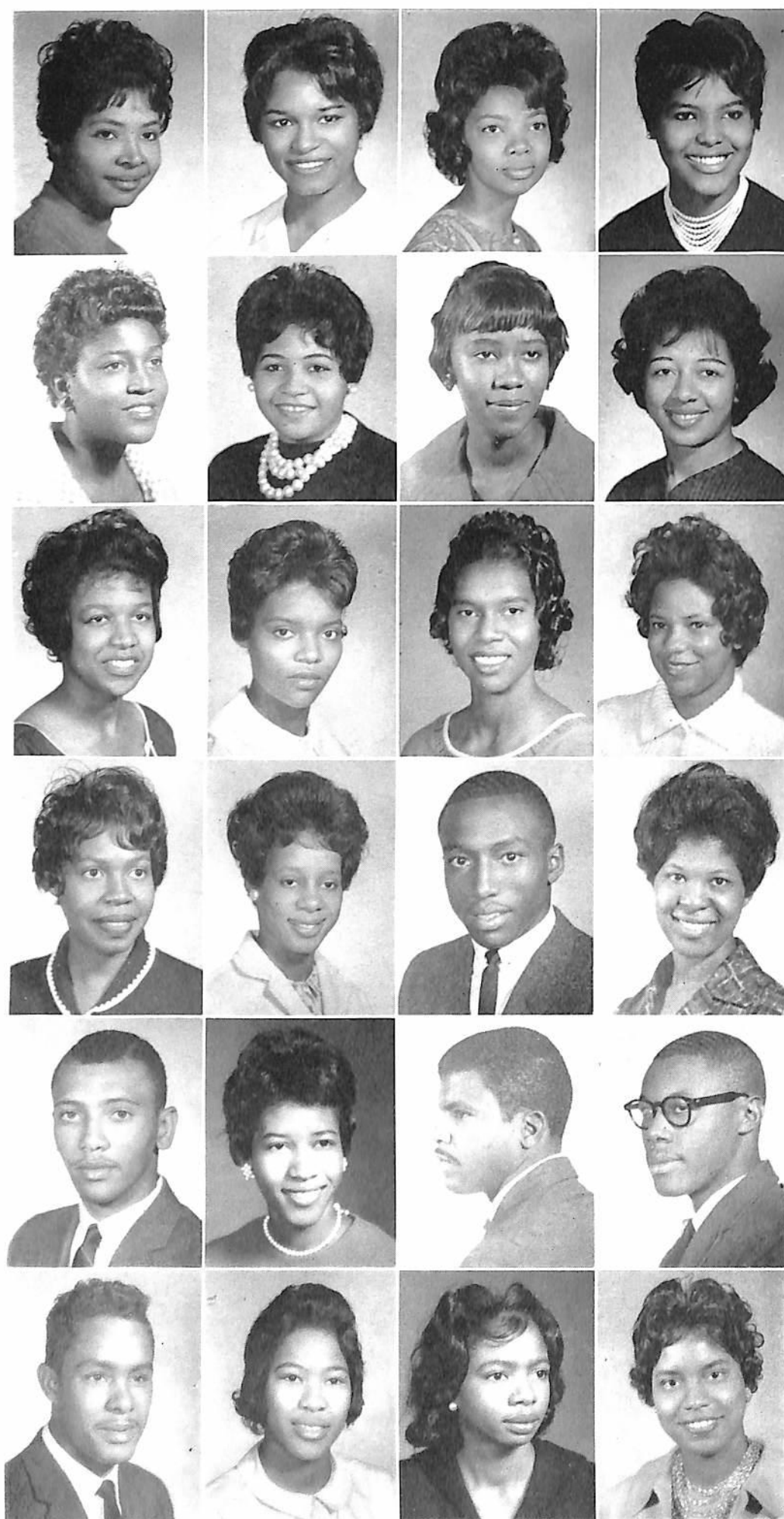

SOPHOMORES

First Row:

Jessie Fields
Mary Franklin
Marilyn Jeanene Frierson
Margaret Jean George

Second Row:

Barbara J. Gill
Adarena Green
Charlese Hampton
Nancy Hampton

Third Row:

Irmer Jean Hannah
Betty Jean Henderson
Barbara G. Hicks
Velma Jean Hicks

Fourth Row:

Hattie M. Hill
Ann Hines
Napoleon Hornbuckle
C. Ann Horton

Fifth Row:

William Hyde
Evalena Jacob
Anthony Johnson
Abb Benjamin Jones

Sixth Row:

Jewell D. Jones
Marjorie Mae Jones
Rosie Lee Jones
Ruby Jean Jones



SOPHOMORES

First Row:

Odessa Kemp
Richard Lee Kendall
Ernestine Kirk
Celnah Lawrence

Second Row:

Malinda LaVon LeSesne
George W. Lester, Jr.
Barbara Jean Mason
Billy D. McAdoo

Third Row:

Doris Ann McCrary
Willie Jean McNary
Everzine Miller
Jeannetta Marie Moorman

Fourth Row:

Levorina Duraine Owens
Pryor Noel Owens
Johnny L. Parker
Leroy Patterson, Jr.

Fifth Row:

Nathaniel Perry
Nancy Pierson
Louella Prince
Olia Mae Reed

Sixth Row:

Joe Estell Reid
Ellen Lucille Reynolds
Bertha L. Richmond
Dora Robins



SOPHOMORES

First Row:

Winifred Marie Rucker
Henry Franklin Sanders
Vera Sanders
Evelyn Scott

Second Row:

Elsie Willene Scotton
Mary Helen Shankle
Leroy Shaw, Jr.
Bertha Smith

Third Row:

Elenor P. Smith
Rose Ann Smith
Georgia Mae Somerville
Melba Agnes Stockdale

Fourth Row:

Emma Jeanne Stott
Phillip M. Strayhorn
Marsha Louise Taylor
Moses Taylor

Fifth Row:

Dorothy Louise Terry
Evelyn Vanessa Thigpen
Barbara Deloris Thompson
Donnie Marva Todd

Sixth Row:

Symanthia Van Buren
Emma Lee Walker
Loyes A. White
Patricia Ann Whittaker



SOPHOMORES

First Row:

Claudia Williams
Georgina E. Williams
Carolyn R. Wilson
Louise Marie Woods

Second Row:

Mary Elizabeth Woods





Standing, left to right: Armistead Burks, Treasurer; Allen Counter, Vice President; Russell Brown, President. Seated: Ruby Watkins, Secretary.

FRESHMAN CLASS OFFICERS



FRESHMEN

First Row:

Deanna Albury
Wesley Bankston
Clara Bartlett
Jeanette Bates

Second Row:

Beatrice Bell
Nathaniel Bell
Ronald Benefee
Joan Blackwell

Third Row:

Melvin Bolton
Kenneth Boykin
Dorothy Mae Brown
Sandra Juanita Cain

Fourth Row:

Patricia Ann Caldwell
Mary Louise Campbell
Mary E. Chatman
Kenneth A. Chestang

Fifth Row:

Janice Clemmons
Kathlyn Ann Collins
Paul J. Cooksey
Rubye Crawford

Sixth Row:

Joe Crowell, Jr.
Mable E. Davis
Vanducine Deberry
Niles Alvino DeGrate



FRESHMEN

First Row:

Margaret Dennard
Sara Driver
Narvie Dunlap
Grover Easley

Second Row:

Lillian E. Eslick
Annie Pearl Falls
William Ulysses Farrell
Donna Jean Fly

Third Row:

Johnnie Foy
Kenneth M. Frazier, Jr.
James M. Gibson, Jr.
Daisy Teresa Gordon

Fourth Row:

Jimmie Grady, Jr.
Starleen Yvonne Gregory
Douglas Griffin
Margarette Groves

Fifth Row:

John A. Hamilton
Aaron Habin, Jr.
Elizabeth Ann Harden
Betty Jean Harris

Sixth Row:

Gwendolyn Hayes
Elbert E. Hill
Ealie Hogg
Loretta Holland



FRESHMEN

First Row:

James Earl Hollifield
William Holmes, Jr.
Merilee Hughey
Rufus A. Isom, Jr.

Second Row:

Verdell Jackson
Harrietta Jacocks
Al Wethers Johnson
James Allen Johnson, Jr.

Third Row:

Vivian Ruth Johnson
Annette Jones
Belva Joyce Jones
Martha Beatrice Jones

Fourth Row:

Sara Frances Kennedy
Carolyn Eloise Knox
Raymond Lee
Dorean Lewis

Fifth Row:

Alice Little
Andrew Jane Logan
Eleanor Delois Lott
Ethelyn Marie McAfee

Sixth Row:

Billy Mincey
Bettye Montgomery
Nanery C. Moore
Joyce Parker

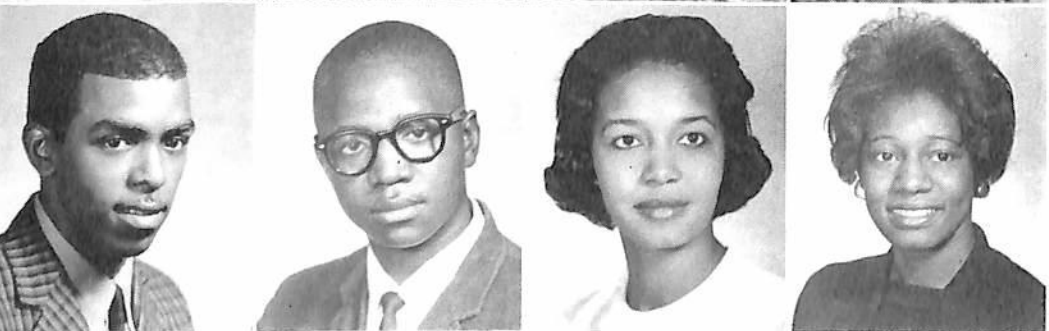

FRESHMEN

First Row:

Odessa Lee Vonne Parker
Druenell Patterson Parks
Linda Jean Pegues
James Richard Peterson

Second Row:

Francena Philips
Carol Ann Pickett
Gerald Anthony Price
Rebecca M. Provine

Third Row:

Freeman Ramsey
Johnny F. Redmond
Claritha Robinson
Martha Robinson

Fourth Row:

Charlie Mae Rutherford
Patrecia Ann Sawyer
Doris Jean Seats
Brenda J. Simmons

Fifth Row:

Harry Smith
Willie Troy Stinson, Jr.
Alice JoAnn Stone
Debonah H. Summers

Sixth Row:

Jeraldine D. Taylor
Elsie Marie Thigpen
Joyce Marie Tibbs
Rosie Lee Turnipseed



FRESHMEN

First Row:

Linda A. Varner
Annie Merle Ward
Mary Lee Ward
Dwight Wesley

Second Row:

Helen Jean West
Yvonne Marie Wilker
Agnes Williams
Martha Jean Williams

Third Row:

Charles Etta Wilson
Authur D. Wynn
Helen M. Young

[illegible]

