

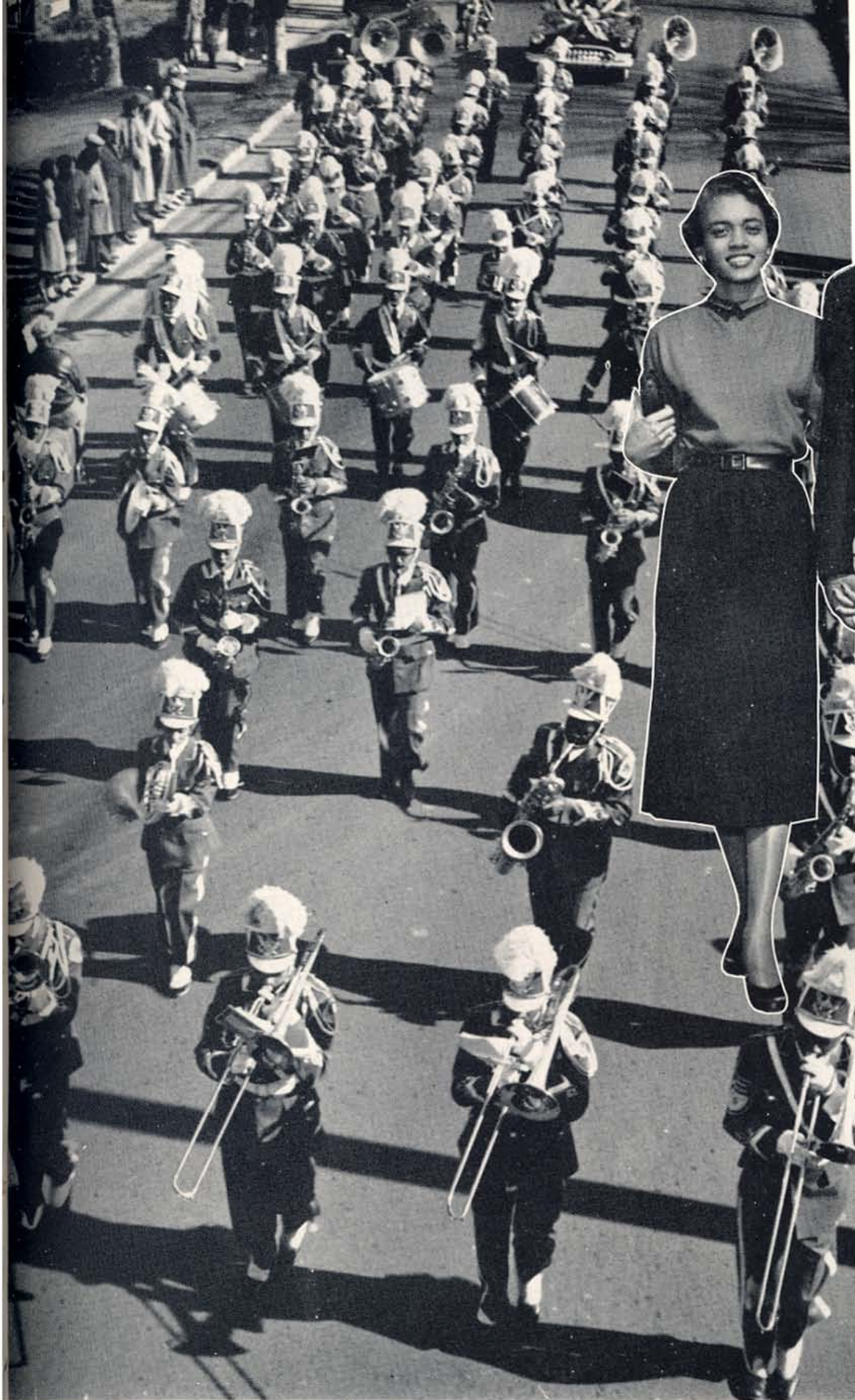

Tennesseean

55



Welcome to the Freshmen

As they arrive . . .



Here we are—in Nashville.

The student personnel and guidance program at Ayeni aims to assist the individual in making choices, intuitively and intellectually, that lead to the development of a genuinely cultured, civilized, contributive whole man or whole woman.

Reaching the interests, needs, and purposes of all the students through the personnel program involves the coordinate planning and cooperation of numerous college officials, faculty and staff members. This planning, through educational, social and vocational levels, is a phase of the student's college life from his shy beginning to his eventual departure.

Through a well-planned program of orientation, the neophyte collegian is introduced to the total college set-up, whereby he begins to develop his educational, vocational and social potentials.

As a phase of the university's guidance program, counseling becomes an integral part of the student's college career. Attention is focused on the whole student, not only on his curricular or educational matters, but on adaptation to new ideas, how to study, health habits, emotional and social adjustments, budgeting of time and money, extra class activities, residence hall and home relationships, vocational choice and after-college adjustment to life. In solving specific problems, students are assisted individually and in groups, directly and by referral.

The student is further assured of a thorough and complete understanding of his individual ability and potentialities through a battery of tests of mental ability, aptitude, achievement and interest inventories. The results of these tests, which are reported on an individual profile chart, are used as a basis for educational guidance.

Social guidance is developed by providing an adequate and substantial program in health, recreation, housing, and religious counseling. Social wisdom, practice and growth in developing human relationships, the meaning of leisure and the provision of comfortable and hygienic living situations are contributive to the student's total growth.



The Housing Council administers a vital phase of the social guidance program.



Registration—"What A Day"

... the program begins ...



. . with a thorough physical examination . . .



The health of the student is maintained by the Staff of the Student Health Service.



In the area of vocational guidance, the testing service, sponsored by the Department of Psychology, is an invaluable aid in this area.



Social activities, such as the Career Conference, provide valuable experiences in the social amenities and proprieties.

... vocational and educational guidance

Educational guidance is an available and perpetual service in the Department of Business Education.

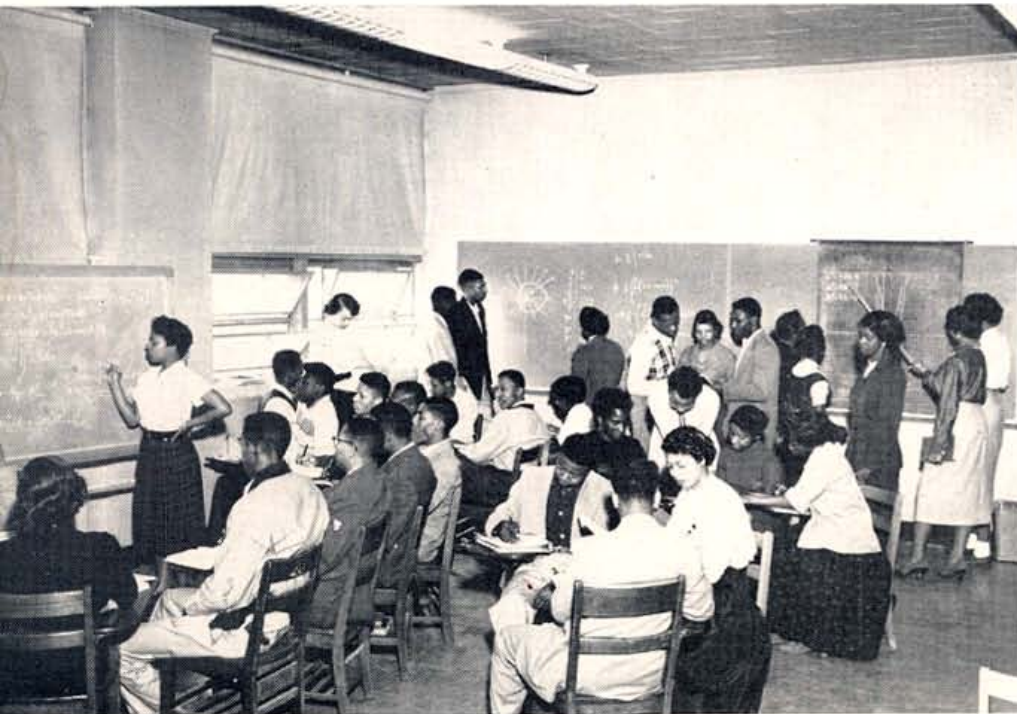

Mathematics majors assist other students in the mathematical Development Class.





A Tour of the Campus

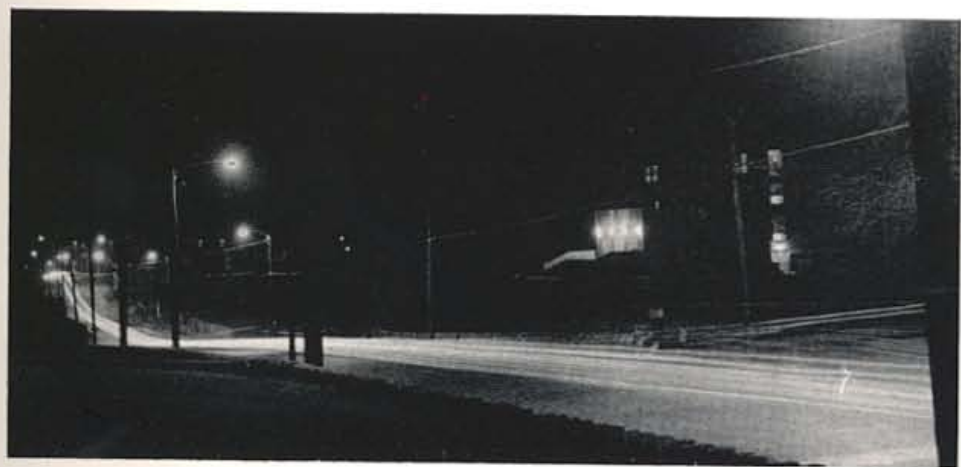



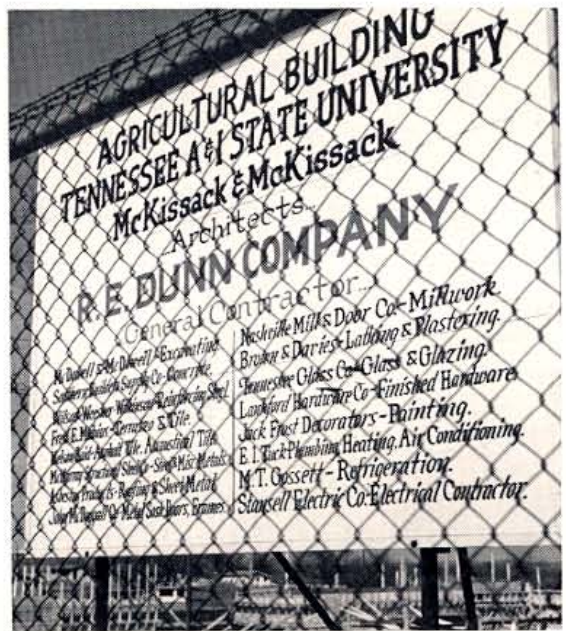



OFFICERS

JAMES ARMSTRONG *President*

MRS. M. E. RITTER *Adviser*

DR. V. S. NYABONGO *Adviser*

The University Counselors are composed of students who excel in leadership, scholarship, and social affairs. The group shares the responsibility of orientating the freshmen and new students at the beginning of each year, and serve as the receiving personnel and guides for visiting college and high school students and other university visitors.

University Counselors



OFFICERS

CLIFTON JEFFERS	<i>Chairman</i>
CALVIN WALTON	<i>Co-Chairman</i>
MARY LLOYD	<i>Co-Chairman</i>
DR. S. O. BRYANT	<i>Adviser</i>
MR. C. JONES	<i>Adviser</i>

The Election Commission acquaints students with the technique of voting in Tennessee State and federal elections, stimulates the interest of students in student government, encourages student participation in the election, trains students to evaluate and weigh public questions which citizens in a democracy are responsible for solving, and trains students for citizenship and leadership.

Student Election Commission



OFFICERS

DAVID WARD	<i>President</i>
CALVIN WALTON	<i>Vice-President</i>
CORNELIA SUGGS	<i>Secretary</i>
EDWARD M. PORTER	<i>Corresponding Secretary</i>
EZEKIEL BELL	<i>Treasurer</i>
REGINALD V. BROWN, JR.	<i>Director of Public Relations</i>
DR. S. O. BRYANT	<i>Adviser</i>
MRS. ANNIE G. H. SASSER	<i>Adviser</i>

The purposes of the Student Council are to promote and protect the general welfare of the University, to provide active participation in student affairs and to create an intermediary between faculty and student in matters of general welfare.

Student Council

Presenting the Sophomores



Engineering Departmental Majors

Industrial Education Departmental Majors

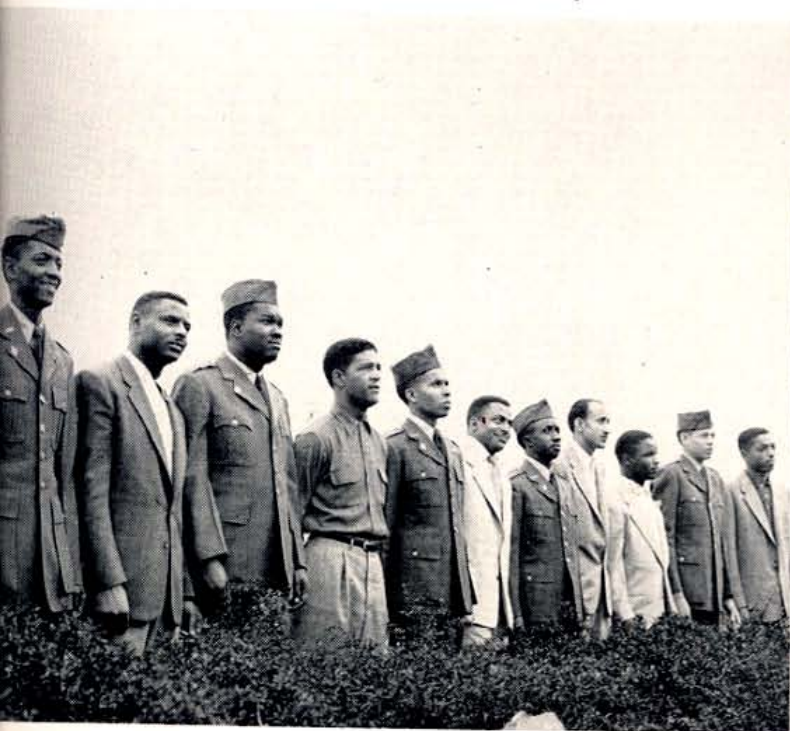

Physical Education Departmental Majors





First Row:

ANNA ELIZABETH BAILEY
 FLORENCE BAILEY
 MARY EVELYN BATES
 EZEKIEL BELL
 ERNEST ROY BLACKMAN

Second Row:

MARVIS BLAKEMORE
 CLARENCE BRANCH
 MABLE BREWER
 LORRAINE BROWN
 CECIL LEE BOGAN

Third Row:

VERDELL BOLDEN
 MARY JEAN BOOTH
 BARBARA BOYCE
 FLORENCE BRIGGS
 EULA BUTLER

Fourth Row:

KATIE CARR
 CARLENE CLAY
 MILDRED CLYDE
 SADIE CONNER
 IZELLA COVINGTON

Sophomores

Business Administration Departmental Majors



Agriculture Departmental Majors



First Row:

JOAN B. CRADDOCK
NANCY L. DANIELS
ROGER DANLEY
JUANITA DAVIS
EUNICE DONALDSON



Second Row:

KAY FRANCES FARMER
THELMA L. FIELDS
BARBARA J. FORD
MARIE FRANCIS
JACQUELINE GAMBLE



Third Row:

JOHN E. GREEN
CLYDE GUICE
HOWARD HALL
GEORGIA V. HARRIS
TARDIFAY HORTON



Fourth Row:

ORETHA JENKINS
ARTHURLEAN JOHNSON
CALLIE M. JOHNSON
CLARENCE JONES
MINERVA LAWSON



Sophomores

Social Sciences Departmental Majors



Biology Departmental Majors





First Row:
 CHRISTINE LEWIS
 HETTIE LINDSAY
 LILLIAN MARTIN
 JIMMY MYERS
 JERALDINE OVERTON

Second Row:
 BARBARA JEAN PATTERSON
 BARBARA J. PAYNE
 BETTYE PERRY
 CELESTINE YVONNE PERRYMAN
 DELORIS PEYTON

Third Row:
 BOOKER T. POE
 IRENE PORTER
 GLORIA D. RANSON
 OSSIE BELL REEVES
 EARNEST RHODES

Fourth Row:
 SAMUEL ROBINSON
 GEORGE RUFFIN
 TOMMIE JEAN RUSS
 JIMMIE LEE SAMS
 WILLIAM SCOTTON

Sophomores

Home Economics Departmental Majors



Business Education Departmental Majors



First Row:

ELEANOR SCRUTCHIONS

JEAN D. SHIPP

PATRICIA J. SMITH

VERNETA FAYE SMITH



Second Row:

CAROLYN J. STOCKS

MARTHA STOCKS

CAROLYN SUGGS

FAYE JEWEL SUTTON



Third Row:

BETTY J. SWITT

ETHEL PEARL TANKSLEY

SAMELLA THOMAS

DOROTHY VALENTINE



Fourth Row:

MAGGIE B. WALKER

MARIAN WATSON

EDNA LENORA WILLIAMS

ROBERT WILLIAMS



Sophomores

Elementary Education Departmental Majors



Chemistry Departmental Majors





OFFICERS

ERNEST MCNEIL	<i>President</i>
FRED VALENTINE	<i>Vice-President</i>
PEARLINE WRIGHT	<i>Secretary</i>
MILLICENT PARKS	<i>Assistant Secretary</i>
MORRIS GARDNER	<i>Treasurer</i>
MRS. MABEL LEATHERS	<i>Advisor</i>
DR. ROBERT COBB	<i>Advisor</i>
PATRICIA SMITH	<i>Student Council Representative</i>
EZEKIEL BELL	<i>Student Council Representative</i>

Sophomore Class



W. E. TURNER, M.A.
State Director of Negro Education

Tennessee State Educational Services

R. E. CLAY, B.S.
State Developer of Negro Education



MRS. BERYL G. FARBES, B.S.
Secretary



N. A. CRIPPENS, M.A.
Consultant



O. W. CRUMP, M.S.
Consultant



DR. CHARITY M. MANCE
Consultant



S E N I O R S

Left:

WINSTON ADAMSMemphis, Tenn.
Business Administration
Omega Psi Phi Fraternity; Future Business Leaders
of America.

GEORGE ALTMANGoldsboro, N.C.
Physical Education
Alpha Phi Alpha Fraternity; Who's Who in American
Colleges; All Tournament NAIA.

EDITH MAE BARNESFollett City, Ark.
Home Economic Education
Hale Hall Club; Zeta Phi Beta Sorority.

ALFRED LESLIE BIASEvansville, Ind.
Health and Physical Education
Kappa Alpha Psi Fraternity; University Football Team;
Interfaith Council; University Players Guild; Heper-
mot Club.

ALBERT BAXTERHouston, Tex.
Political Science
Omega Psi Phi Fraternity; Political Science Club; "Mr.
Texas" '54; A Capella Choir.

Right:

ZENOCH GARRISTON ADAMS ..Nashville, Tenn.
Business Administration

WILLIAM FOWLER ALLISON, JR. Nashville, Tenn.
Business Administration
Kappa Alpha Psi; University Band; AF-ROTC Band;
F.B.L.A.; Future Business Leaders of America Club.

ADRIANNE ARMSTRONGChicago, Ill.
Elementary Education

FANNIE MAE BANKSMemphis, Tenn.
Home Economics Education
Home Economic Club; Zeta Phi Beta Sorority.

MAYRENE BEASLEYSilver Point, Tenn.
Elementary Education
Delta Sigma Theta Sorority; Kappa Delta Pi; Future
Teachers of America; Literary Guild; Who's Who in
American Colleges and Universities.

GRETA DEL BECKETBowling Green, Ky.
Business Education
Future Business Leaders of America; Miss Kentucky;
University Choir; Student Christian Association.

EVELYN BAGSBYMemphis, Tenn.
Health and Physical Education
Hepermot Club; Women Athletic Association.

MABLE BATEYNashville, Tenn.
Business Education

DOROTHY BENNETTNashville, Tenn.
Elementary Education

MARY BENSONNashville, Tenn.
Business Education

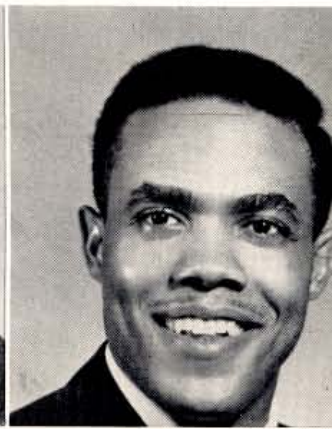
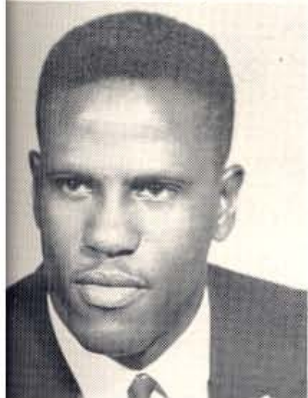
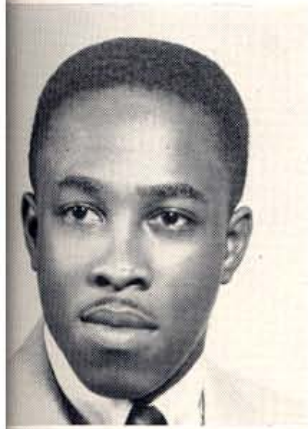

SENIORS



Left:

OLLIE J. BOND Brownsville, Tenn.
Health and Physical Education
Hypermot Club

DOROTHY BOSTIC Pamplico, S.C.
Home Economics Education
Home Economic Club; Student Christian Association.

LEE ANNA BROOKS Columbia, Tenn.
Home Economics Education

CHESTER MAE BROWN Hanning, Tenn.
Business Education
Methodist Student Union.

REGINALD V. BROWN, JR. Chicago 37, Ill.
Health and Physical Education
Varsity Basketball; Swimming Team; Student Council;
Kappa Alpha Psi.

WILLIE PAUL BROWN Lenoir City, Tenn.
Health and Physical Education
Lampados Club; Hepermot Club; Booster Club; History
Study Club.

MYRTLE BUCK Nashville, Tenn.
Elementary Education

ROSE BURNETT Little Rock, Ark.
Speech and Drama
Tennessee State Players Guild.

CORA BELLE CAMPBELL Austin, Tex.
Speech and Drama
Tennessee State Players Guild; Theta Alpha Phi;
Alpha Kappa Alpha; Booster Club; Student Christian
Association.

DORIS CAMPBELL Nashville, Tenn.
Health and Physical Education
Alpha Kappa Alpha Sorority; Hypermot Club; Women
Athletic Association; Student Christian Association;
Who's Who in American Colleges and Universities;
"Miss Tennessee State" 1954-55.

Right:

DELORES BOGGUS Chattanooga, Tenn.
Health and Physical Education
Booster Club; Track Team; Pyramid; Women Athletic
Association; University Counselor.

MARY ELIZABETH BRIGHT ... Brentwood, Tenn.
Elementary Education
Association for Early Childhood Education; Future
Teachers of America; Baptist Student Union.

MARILYN BROWN Gary, Ind.
Business Education
Delta Sigma Theta Sorority; Alpha Kappa Mu Honor
Society; Pi Omega Pi National Honorary Business Edu-
cation Fraternity; Methodist Student Movement; Flash-
writers Club; "Miss Indiana" 1953-54.

CLARA BURNEY Nashville, Tenn.
Health and Physical Education

IRIS JEAN BUTLER Memphis, Tenn.
Foods and Nutrition
Home Economics Club; Hale Hall Club; Student Chris-
tian Association.





Left:
DOROTHY P. BLEVINS Whiteburg, Tenn.
Business Education
 Pi Omega Pi; Treasurer of Hale Hall Club.



ELEANOR BRIGHT Brentwood, Tenn.
Elementary Education
 Association for Early Childhood Education; Future teachers of America; Baptist Student Union.



JOHNNIE BROWN Murfreesboro, Tenn.
Health and Physical Education
 Phi Beta Sigma Fraternity; Student Christian Association; Hypermot Club; Arnold Air Society; Cadet Society.



BETTY ANN BRUMMELL Lexington, N.C.
Business Education
 Delta Sigma Theta Sorority; Pi Omega Pi Honorary Fraternity; University Counselor; Booster Club.



FRANKIE M. BUTLER Gadsden, Tenn.
Business Education

Right:

JOHN BLANTON Chicago, Ill.
Biology
 Varsity Basketball; AF-ROTC Society.

LORETHA BLACKBURN Blytheville, Ark.
Health and Physical Education
 Zeta Phi Beta Sorority; Women Athletic Association; Hypermots Club; Track Team of 1952-53.

BERNICE D. BRADEN Lawrenceburg, Tenn.
Business Education
 Booster Club; Future Business Leaders of America; Future Teachers of America.

RONALD BOSWELL BRADSHAW Los Angeles, Calif.
History
 Alpha Phi Omega Fraternity; History Club; Student Christian Association; Spanish Club.

ELBERT DEAN BROWN Dallas, Tex.
Science Education
 Kappa Alpha Psi; Biology Club; French Club.

HERBERT BROWN Somerville, Tenn.
Biology

YVONNE JACQUELINE BROWN Opelika, Ala.
Elementary Education

CLARENCE BROWNLEY Norfolk, Va.
Health and Physical Education
 Scrollers Club; Vets Dormitory Club; University "T" Man; Hypermot Club; Football Team.

MARY I. BURNS Corinth, Miss.
Music
 Zeta Phi Beta Sorority; Student Christian Association; Acapella Choir; Teacher in the Junior Sunday School.

JEAN BUNTIN Old Hickory, Tenn.
Music Education
 University Choir; Baptist Student Union.



SENIORS



Left:

JOHNNIE MAE CAMPBELL . . . Warm Springs, Ga.
Elementary Education
Delta Sigma Theta Sorority; Future Teachers of America.

MABLE CAMPBELL . . . Albany, Ga.
History
F.T.A.-A.C.E.T.

WILBUR M. CATO . . . Detroit, Mich.
Business Administration
Alpha Kappa Mu; Future Business Leaders of America; Who's Who in American Colleges and Universities.

CHRISTINE N. CHAVIS . . . Ahsokie, N.C.
Business Education
Delta Sigma Theta Sorority; Future Business Leaders of America; Student Christian Association.

CLARICE CLARDY . . . Clarksville, Tenn.
Music Education
Music Education Club; City Housing Club; Kappa Delta Pi; University Choir; Baptist Student Union.

FRANKIE CLARDY . . . Clarksville, Tenn.
Business Education
Alpha Kappa Mu; Pi Omega Pi Honorary Fraternity.

HORACE COLE . . . Alamo, Tenn.
Health and Physical Education
Hepermot Club; Alpha Phi Alpha Fraternity.

WALTERINE COLEMAN . . . Yazoo, Miss.
Health and Physical Education
Hepermot Club.

SHERMAN COLEMAN . . . Brownsville, Tenn.
Business Administration

DORETHA A. COMBRE . . . Lake Charles, La.
Health and Physical Education
Alpha Kappa Alpha Sorority; Women Athletic Association; Hepermot Club.

Right:

THOMAS CARTER . . . Nashville, Tenn.
Business Administration

DOROTHY CHISHOLM . . . Tuskegee, Ala.
Business Education
Alpha Kappa Alpha Sorority; Pi Omega Pi Honorary Business Fraternity; University Counselor; Inter-Fraternity Council; Flashwriter's Club.

DOROTHY CLARK . . . Nashville, Tenn.
Speech and Drama

MACKIE B. COLEMAN . . . Waverly, Tenn.
Elementary Education
Future Teachers of America; Baptist Student Union; Student Christian Association.

SARA ELIZABETH CONCENTINE . . . Mayfield, Ky.
Elementary Education
Student Christian Association; Future Teachers of America; Alpha Kappa Alpha Sorority; University Counselor.





Left:
 IMA G. COOKE LaFollette, Tenn.
Health and Physical Education
 W.A.A.; French Club; Boosters Club; University Choir.



DOROTHY MARIE CRAWFORD ... Jackson, Tenn.
English
 Literary Guild; University Choir; Student Christian Association; Junior Sunday School Teacher.



BARBARA JEAN DAVIS Knoxville, Tenn.
Business Education
 Pi Omega Pi Honorary Fraternity; Student Christian Association; Hale Hall Club; Flashwriters' Transcription Club; Delta Sigma Theta Sorority.



THEODORE DAVIS Birmingham, Ala.
Electrical Engineering



TABITHA ANN DEMUMBREUM .. Orinda, Tenn.
Elementary Education
 Delta Sigma Theta Sorority; Future Teachers of America; Kappa Delta Pi Honorary Fraternity.



Right:
 SALLIE COOKE LaFollette, Tenn.
Home Economics Education
 Home Economics Club.

NORMA JEAN COPE Rogersville, Tenn.
Secretarial Training
 Student Christian Association; Future Business Leaders of America.

JOSIE SLAUGHTER CUNNINGHAM .. Nashville, Tenn.
Home Economics Education

DELORES F. CUEVAS Syracuse, N.Y.
Music Education

MARTHA DAVIS Nashville, Tenn.
Home Economics Education
 Home Economics Club.

MARY DAVIS Nashville, Tenn.
Home Economics Education
 Home Economics Club.

SYLVESTER DAVIS Memphis, Tenn.
Bio Chemistry
 University Counselor; The American Society of Agronomy; New Farmers of America.

LUCY DEBERRY Jackson, Tenn.
Biology

COSTELLO DOLORES DONOHOOC Cleveland, Tenn.
History and Geography
 Gamma Theta Upsilon National Geographic Fraternity.

CURTIS DRAKE Chattanooga, Tenn.
Health and Physical Education
 Hepermot Club; East Dormitory Club.

S E N I O R S



Left:

LUCILLE DRIVER Elkton, Tenn.
Elementary Education
Hale Hall Club; A.C.E.I.; Future Teachers of America;
Student Christian Association.

RICHARD G. DUNCAN, JR. Columbia, Tenn.
Health and Physical Education
Kappa Alpha Psi Fraternity; Varsity Baseball Team;
East Dormitory Club.

CLARA KATHERINE EDWARDS .. Nashville, Tenn.
French
French Club; Spanish Club; Alpha Kappa Alpha So-
rinity; University Counselor.

RILEY WILLIAM ELLIOTT Nashville, Tenn.
Biology
Biology Club; Gamma Theta Upsilon; Future Teachers
of America.

DOROTHY BAILEY EVANS Memphis, Tenn.
Mathematics
Delta Sigma Theta Sorority; Beta Kappa Chi; Mathe-
matics Club.

EVERETT FIELDS Nashville, Tenn.
Sociology

MARGARET FOSTER Nashville, Tenn.
Elementary Education

WARREN FOSTER Mobile, Ala.
Biology
Alpha Phi Alpha Fraternity; Alpha Kappa Mu; Biology
Club; Varsity Baseball Team.

DORCAS JEAN GARDENHIRE .. Cookeville, Tenn.
Business Education
Student Christian Association; Future Teachers of
America.

SENOPHIA GARY Nashville, Tenn.
Chemistry

Right:

HARRIETT DAVIDSON Nashville, Tenn.
Business Education
Alpha Kappa Alpha Sorority.

DORIS MARIE ERBY Chicago, Ill.
Business Administration
Zeta Phi Beta Sorority; Meter Staff; Future Business
Leaders of America; Who's Who in American Colleges
and Universities.

WALTER FIELDS Nashville, Tenn.
Sociology
Social Science Club; Sigma Phi Sigma Honor Society.

REVOYDA V. FULLER Marshall, Tex.
Health and Physical Education
Zeta Phi Beta Sorority; Women Athletic Association;
Track Team; Hepermot Club; University Letter "T"
Club.

WILLIAM GAYLE Nashville, Tenn.
Music Education
University Marching Band; University Concert Band.





Left:
MILDRED GILBREATH Canton, Miss.
Home Economics Education
Home Economics Club.

FLORENCE SMITH GILLESPIE . Brentwood, Tenn.
Business Education
Student Christian Association.

IRIS GRAY Winchester, Tenn.
Health and Physical Education
Women Athletic Association; Hepermot Club.

JAMES E. GREEN Goldsboro, N.C.
Geography
Football Team; Who's Who in American Colleges and Universities; Kappa Alpha Psi Fraternity; Gamma Theta Upsilon Honorary Fraternity; University Letter "T" Club.

HENRY B. HALL Memphis, Tenn.
Health and Physical Education
Kappa Alpha Psi Fraternity; Year Book Staff; Social Science Club; East Dormitory Club; Student Christian Association; Baptist Student Union.

Right:

ANNIE P. GILBERT Nashville, Tenn.
Elementary Education

BEATRICE LOUISE GILBERT . . . Nashville, Tenn.
Business Education
Flashwriters' Club; Literary Club.

CLARENCE EVERETT GLADMAN . Chattanooga, Tenn.
Social Administration
Meter Staff; Student Christian Association; University Choir; Social Science Club; Baptist Student Union.

BARBARA JOYCE GLOVER . . . Chattanooga, Tenn.
Health and Physical Education
Women Athletic Association; Student Christian Association; Hepermot Club; Future Teachers of America.

ERMA GRAYSON Greenville, Miss.
Health Education
Alpha Kappa Alpha Sorority; University Counselor; Hepermot Club; Women Athletic Association; Newman Club.

ERNESTINE GREEN Richard City, Tenn.
Business Education

WEST GUY Chicago, Ill.
Social Administration

NAOMI GUYTON New Albany, Miss.
Sociology

LAPEARL HAMILTON Gallatin, Tenn.
Biology
Biology Club; Beta Kappa Chi; Student Christian Association; Baptist Student Union; Women Athletic Association; Alpha Kappa Mu; University Counselor; Hale Hall Club; German Club; Who's Who Among American Colleges and Universities.

DARLENA HARDIN Fayetteville, Tenn.
Elementary Education

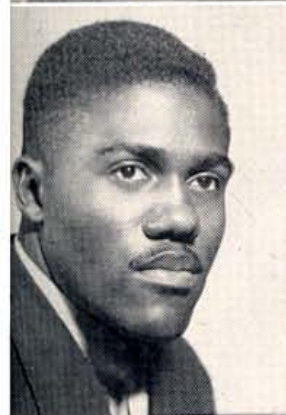

SENIORS



Left:

BEN EDWARD HARRIS Lebanon, Tenn.
Agricultural Education
 Student Christian Association; A.S.A.; New Farmers of America; Yearbook Staff; Who's Who in American Colleges and Universities; Alpha Phi Alpha Fraternity.

ERNEST HARRIS, SR. Oklahoma City, Okla.
Health and Physical Education
 Hepermot Club.

JAMES L. HARRIS Nashville, Tenn.
Business Education

MARY JEAN HARRIS Nashville, Tenn.
Business Education
 Flashwriters' Club; Future Teachers of America; Student Christian Association; Future Business Leaders of America.

THELMA HAYES Nashville, Tenn.
Home Economics Education

MAUDE HAYNES Nashville, Tenn.
Elementary Education

CORTEZ HEZEKIAH Jacksonville, Fla.
Social Administration
 Alpha Kappa Alpha Sorority; Sigma Rho Sigma Honor Fraternity; Social Science Club; University Counselor; Hale Hall Dormitory Club.

BRINKLEY HILL, JR. Nashville, Tenn.
Science Education

RICHARD HOGG Hartsville, Tenn.
Biology

GEORGE HOLLIDAY St. Louis, Mo.
Physical Education
 Gamma Theta Upsilon Honorary Fraternity; University "T" Club.

Right:

ERSENA J. HARRIS Nashville, Tenn.
Business Education
 Pi Omega Pi Honorary Fraternity; Flashwriters' Club.

FLORENCE HATTON Columbia, Tenn.
Elementary Education
 A.C.E.I.; Elementary Education Club; Future Teachers of America; University Choir; Student Christian Association.

JOHN W. HEAD Nashville, Tenn.
History
 History Study Club; Gamma Theta Upsilon Honorary Society.

MAY FRANCES HILLIARD Paris, Tenn.
History

EMORY HOLMES Nashville, Tenn.
Psychology
 Omega Psi Phi Fraternity; Student Council; Who's Who in American Colleges and Universities; Newman Club; Psychology Club; International Relations Club.





Left:
LAURENCE H. HOLMES Memphis, Tenn.
Accounting
 Alpha Phi Alpha Fraternity; Future Business Leaders of America; Student Christian Association; *Meter* Editorial Board.

ELEANOR LA'TROIT HUTCHINSON New Smyrna Beach, Fla.

Elementary Education
 Future Teachers of America; Student Christian Association; W.A.A.; Elementary Education Club; Hale Hall Dormitory Club; Modern Dance Group.

ANDREW D. JENKINS Tuscaloosa, Ala.

Sociology
 Alpha Phi Alpha Fraternity; Superintendent of R. E. Clay Sunday School; French Club; Alabama Club; Social Science Club.

RAYMOND JIMERSON Fairfield, Ala.

Chemistry

MARJORIE JOHNSON Murray, Ky.

Mathematics
 Mathematics Club; University Counselor; Student Christian Association; Biology Club.



Right:

DORIS HOLTZCLAW Nashville, Tenn.

Elementary Education

EVA MAE HOUSTON Milan, Tenn.

Elementary Education
 Alpha Kappa Mu; Kappa Delta Pi; Student Christian Association; A.C.E.I.

EARL INGRAM Memphis, Tenn.

Business Administration

BERTHENIA JACKSON . . . St. Simon's Island, Ga.

History
 University Choir; Booster Club; History Study Club; Baptist Student Union; Student Christian Association; Future Teachers of America; Tennessee State Players Guild.

SAMUEL JACKSON Dallas, Tex.

Music Education

DORIS M. JEMISON Nashville, Tenn.

Business Education

ALENE JOHNSON Kingsport, Tenn.

Health and Physical Education
 Hepermot Club; W.A.A.

JUNE JOHNSON Chicago, Ill.

Elementary Education

ADDIE M. JONES Memphis, Tenn.

Business Education
 Alpha Kappa Alpha Sorority; Flashwriters' Club; Hale Hall Dormitory Club.

KELLY JONES Nashville, Tenn.

Aviation Education
 T.S.U. Aero Tigers; National Intercollegiate Flying Association; Arnold Air Society.

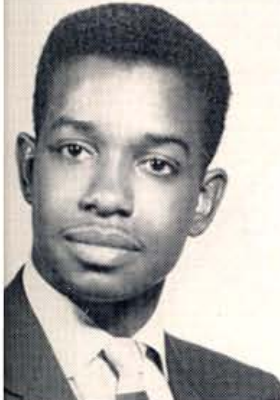

SENIORS



Left:

MARTHA JONES Brownsville, Tenn.
Home Economics Education
Home Economic Club.

PAUL IRVIN JONES St. Louis, Mo.
Economics
Kappa Alpha Psi Fraternity; Student Christian Association; Future Business Leaders of America; Vets' Dormitory Club.

ALBERTA REGINA KELLEY Chattanooga, Tenn.
Elementary Education
Future Teachers of America; Student Christian Association; Hale Hall Dormitory Club.

ALMA L. KELLEY Chattanooga, Tenn.
Home Economics Education

ROY H. KIMBLE Tulsa, Okla.
Health and Physical Education
Kappa Alpha Psi Fraternity; University "T" Club; Hepermot Club.

WILLA M. KIMBRO Murfreesboro, Tenn.
English

LUCILLE REYNOLDS LACOMA Nashville, Tenn.
Elementary Education

LAURA ELLEN LAPRADE Nashville, Tenn.
Music Education
Zeta Phi Beta Sorority; Music Education Club; Who's Who in American Colleges and Universities; Alpha Kappa Mu Honor Society; Baptist Union.

ROSE E. M. LEGON Nashville, Tenn.
Music Education
University Counselor; Alpha Kappa Alpha Sorority; Music Education Club; University Choir; A Capella Choir.

DORIS JEAN LEMMONS Memphis, Tenn.
Business Education
Baptist Student Union; Student Christian Association; Future Business Leaders of America; Flashwriters' Club.

Right:

RUTH M. JONES Nashville, Tenn.
Home Economics Education
Home Economics Club

HELEN KENNEDY Columbia, Tenn.
Elementary Education
A.C.E.I.; Future Teachers of America; Baptist Student Union.

ARTHUR KINNARD Franklin, Tenn.
History
Sigma Rho Sigma Honor Fraternity; Gamma Theta Upsilon Honor Fraternity; Lampados Club; History Study Club.

GERALDINE LEE New Smyrna Beach, Fla.
English
Delta Sigma Theta Sorority; University Counselor; Who's Who in American Colleges and Universities; Inter-Fraternity Council; Literary Guild.

GARFIELD LILLARD Nashville, Tenn.
Economics

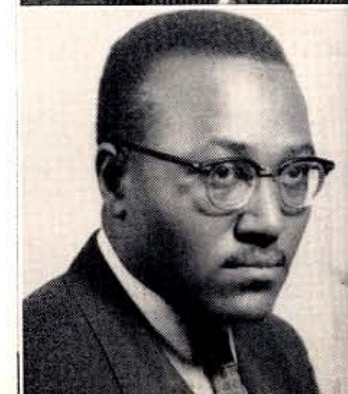



Left:
 BESSIE LOWERYSavannah, Tenn.
History
 History Study Club.



WILLIAM GEORGE LOVESharon, Tenn.
Social Administration
 Social Science Club; Student Christian Association.



PERCY MALONEForest City, Ark.
Civil Engineering



DONALD DWAIN MARSHNashville, Tenn.
Biology
 National Intercollegiate Flying Association; T.S.U. Aero Tigers; Arnold Air Society; Biology Club.

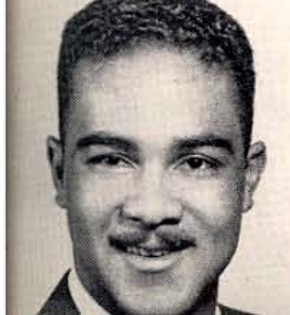

CURTIS MAXWELLStanton, Tenn.
Sociology
 Social Science Club; Student Christian Association; Vets Dormitory Club; "Mr. Esquire" of 1954-55.



Right:
 ELAINE R. LOWERYNashville, Tenn.
Elementary Education



ISAIAH LONGNashville, Tenn.
History
 History Study Club; International Relations Club.

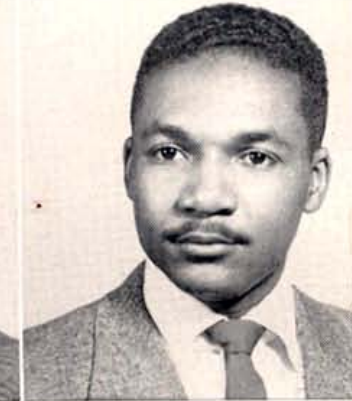

MARY IDA LLOYDChattanooga, Tenn.
Elementary Education

WILMA LYLEShelbyville, Tenn.
Business Education
 French Club and Student Christian Association.



JOHNNIE MAE MANNMemphis, Tenn.
Music Education
 Hale Hall Dormitory Club; Meistersingers; Student Christian Association; Music Education Club; A Capella Choir.

HERMAN MARABLEMurfreesboro, Tenn.
Biology
 Omega Psi Phi Fraternity; Biology Club; Tennessee Academy of Science.

ISSAC MASONAlcoa, Tenn.
Biology

HERBERT H. MATTHEWSDecatur, Ala.
Business Administration
 Kappa Alpha Psi Fraternity; Future Business Leaders of America; Vets Dormitory Club.



MELBA MAYFIELDAlamo, Tenn.
Health and Physical Education
 W.A.A.; Hepermot Club; Booster Club; Hale Hall Dormitory Club; and Student Christian Association.

ALLENE E. MCGEENashville, Tenn.
Business Education
 University Majorette; University Counselor; University Choir.

S E N I O R S

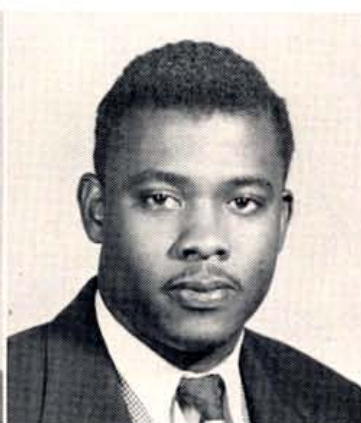

Left:

RACHEL MCGEE Nashville, Tenn.
Elementary Education
A.C.E.I.; Student Christian Association; Future Teachers of America.

ROY JAMES MCLEMORE Memphis, Tenn.
Music Education
Alpha Phi Alpha Fraternity; University Band; University Choir; Music Education Club.

BERTEZELL MEADORS Jefferson, Tex.
Home Economics

HELENA MERRITT Nashville, Tenn.
Elementary Education

TYNDALL MILLER Nashville, Tenn.
Business Administration
Future Business Leaders of America; Student Christian Association.

SHIRLEY ANN MISKEL McComb, Miss.
Business Education
University Counselor; Delta Sigma Theta Sorority.

GENIE MOORE Nashville, Tenn.
Biology

ALTON B. MOMAN, JR. Tougaloo, Miss.
Biology
Athletic Director of East Dormitory Club; Biology Club.

BETTIE S. MONTGOMERY Lebanon, Tenn.
Business Education
Student Christian Association; Booster Club; Hale Hall Club.

FRANCES V. MOSBY Woodbridge, N.J.
Sociology
Delta Sigma Theta Sorority; Social Science Club.

Right:

LEWIS M. MCKISSACK, JR. . . Nashville, Tenn.
Biology
Omega Psi Phi Fraternity.

SAMUEL MILLER Huntsville, Ala.
History
Omega Psi Phi Fraternity; History Club; Sigma Rho Sigma; Baptist Student Union; Future Teachers of America and Vets Dormitory Club.

JAMES T. MITCHELL Memphis, Tenn.
Psychology

PATRICIA IRIS MONSANTO Bayside, N. Y.
Health and Physical Education
Health and Physical Education Club; Track Team; Alpha Kappa Alpha Sorority.

HATTIE MURRAY Murfreesboro, Tenn.
Speech and Drama
Tennessee State Players Guild.





Left:

PAULINE NELSON Chattanooga, Tenn.
Social Administration
Student Christian Association; University Choir; Social Science Club.



DARNETHA O. OWENS Memphis, Tenn.
English
Future Teachers of America; Meistersingers; Literary Guild; Hale Hall Club.



EDWINA PATRICK Nashville, Tenn.
Elementary Education



JAMES WINSTON PEEBLES, II Nashville, Tenn.
Spanish
Kappa Alpha Psi, Sigma Delta Pi; University Choir; Spanish Club; Baptist Student Union.



NATHANIEL PERRY Pulaski, Tenn.
Animal Husbandry
Phi Beta Sigma Fraternity; New Farmers of America; AF-ROTC Society; Arnold Air Society.

Right:

MARIAN TULLOSS OFFICER ... Nashville, Tenn.
Business Education
Pi Omega Pi Honor Society; University Counselor.

CLARA OSBORNE Jackson, Tenn.
Elementary Education
Delta Sigma Theta Sorority; Literary Guild; University Counselor; Future Teachers of America.

NINA M. PALMER Lebanon, Tenn.
English
Literary Guild.

BETTY PARIS Cincinnati, Ohio
Elementary Education
Alpha Kappa Alpha Sorority; Newman Club; Elementary Club; Future Teachers of America.

JUEL LOUISE PAYNE Trenton, Tenn.
Business Education
Delta Sigma Theta Sorority; Student Christian Association; Literary Guild; Dance Group; Players Guild.

BARBARA JEAN PECK Jefferson City, Tenn.
English
Who's Who in American Colleges and Universities; Kappa Delta Pi; Alpha Kappa Mu; University Counselor; Literary Guild.

PAULA RUTH PEPPERS Nashville, Tenn.
Elementary Education
A.C.E.I.; Elementary Education Club; Tennessee State Players Guild; Student Christian Association; Future Teachers of America.

CLAIRE D. PERRY Memphis, Tenn.
Health and Physical Education
Hepermot Club.

WEBBER B. PETTWAY Camden, Ala.
Health and Physical Education
Hepermot Club; Vets Dormitory Club; Intramural Sports.

BERNICE PITTS Fayetteville, Tenn.
Home Economics
Home Economics Club; Student Christian Association; Hale Hall Club; University Choir.



SENIORS



Left:

HAZEL INELL POINTER Nashville, Tenn.
Home Economics
Home Economics Club; Kappa Delta Pi; Who's Who in American Colleges and Universities.

HELEN L. POITIER Deerfield Beach, Fla.
Elementary Education
Zeta Phi Beta Sorority; Student Christian Association; Who's Who in American Colleges and Universities; Future Teachers of America; *Meter* Staff; Inter-Faith Council

CHARLES W. PUGH Nashville, Tenn.
English

JORDAN PUGH Nashville, Tenn.
Music Education

THELMA ROGERS Murfreesboro, Tenn.
Clothing and Textiles
Home Economics Club.

THEOUTRY RANDOLPH Memphis, Tenn.
Music Education

GEORGYE OLA RHODES Memphis, Tenn.
Business Education

BETTIE JEAN RUCKER Nashville, Tenn.
Chemistry
American Chemical Society; German Club; Sociology Club.

CARL RUSSELL Memphis, Tenn.
Music Education
Lampodos Club; Music Education Club.

THEODORE RUSSELL Miami, Fla.
Geography
Omega Psi Phi Fraternity; Gamma Theta Upsilon Honorary Society.



Right:

MELVIN POWELL South Pittsburg, Tenn.
Biology

GEORGE PURHAM Ripley, Tenn.
Chemistry

GWENDOLYN ROLAND Nashville, Tenn.
Elementary Education

LAURA RUTHERFORD Goodlettsville, Tenn.
Home Economics Education
Home Economics Club.

FRANCES SAIN Bolivar, Tenn.
Health and Physical Education
W.A.A.; Hepermot Club.





Left:
 PINKIE LEE SAULS Tampa, Fla.
Business Education
 Future Teachers of America; Student Christian Association.

REGINALD SCOTT Memphis, Tenn.
Mechanical Engineering
 Kappa Alpha Psi Fraternity.

A. H. SHACKELFORD Memphis, Tenn.
Biology

LEORA SIMMONS McKenzie, Tenn.
Health and Physical Education
 Hepermot Club; Future Teachers of America; Baptist Student Union; Booster Club.

MATTIE B. SLAUGHTER Nashville, Tenn.
Mathematics
 Alpha Kappa Alpha Sorority; Mathematics Club; German Club; University Counselor.



Right:

HATILENE SAVAGE McMinnville, Tenn.
Elementary Education
 Archonian Club; ACEI; Future Teachers of America; Student Christian Association; Hale Hall Club.

CHARLOTTE A. SCOTT Paris, Ky.
Music Education
 Student Christian Association; A Capella Choir; University Choir.

SAMUEL A. SCRUGGS Franklin, Tenn.
Biology
 Phi Beta Sigma Fraternity; Biology Club.

MARY JEAN SELLERS Nashville, Tenn.
Health and Physical Education
 Women Athletic Association; Hepermot Club; Future Teachers of America.

LEVERNE SHEPHERD Chattanooga, Tenn.
Elementary Education

THOMAS SHEPHERD Louisville, Ky.
Business Administration

QUEENESTER SIMMONS Nashville, Tenn.
Business Education

LOTTIE BEATRICE SIMPSON .. Rutherford, Tenn.
Elementary Education
 A.C.E.I.; Student Christian Association; Future Teachers of America; Baptist Student Union; Inter-faith Council.

ANNIE M. SMITH Nashville, Tenn.
Elementary Education

HANNAH J. SMITH Mountain City, Tenn.
History
 Sigma Rho Sigma Honor Fraternity; History Study Club; Who's Who in American Colleges and Universities.



SENIORS

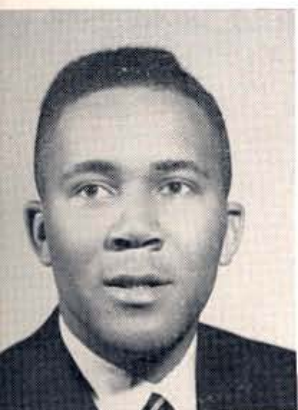

Left:

HOLLIS SMITHTrenton, Tenn.
Electrical Engineering
East Dormitory Club.

SYLVIA F. SMITHChattanooga, Tenn.
Music Education
Alpha Kappa Alpha Sorority; University Counselor;
Meistersingers.

GLADYS STAPLESMemphis, Tenn.
Elementary Education
Hale Hall Club; A.C.E.I.; Future Teachers of America;
Baptist Student Union; Student Christian Association.

TREVOR JOYCE STATUM .. Oklahoma City, Okla.
Elementary Education
Marching Band; Student Christian Association; Future
Teachers of America; Modern Dance Group.

BETTYE STEWARTNashville, Tenn.
Elementary Education
Delta Sigma Theta Sorority.

MARY ANN STEWARTMorristown, Tenn.
Home Economics

NORMA T. STIRRUPMiami, Fla.
Business Education
Alpha Kappa Alpha Sorority; Pi Omega Pi National
Honorary Fraternity; Yearbook Staff; Meter Staff.

FANNIE STOVERElizabethton, Tenn.
Home Economics Education
Home Economics Club.

DORIS MARIE SYLERWinchester, Tenn.
Elementary Education
Elementary Club; Future Teachers of America; Hale
Hall Club; A.C.E.I.

EUPHRIA JUANITA SYLER ... Winchester, Tenn.
Elementary Education
Elementary Education Club; Future Teachers of America;
Hale Hall Dormitory Club; A.C.E.I.

Right:

WALTER E. SPIVAJefferson City, Tenn.
Health and Physical Education
East Dormitory Club; Student Christian Association;
Future Teachers of America.

JUANEVA STEPHENS West Palm Beach, Fla.
Elementary Education
Kappa Delta Pi; Alpha Kappa Mu; A.C.E.I.; Future
Teachers of America; Baptist Student Union; University
Choir; Tennessee Players Guild.

HENRY CLAY STINSONNashville, Tenn.
Political Science
Social Science Club; Town Hall Club; Omega Psi Phi
Fraternity.

CORNELIA TATE SUGGSLexington, Miss.
Business Education
Zeta Phi Beta Sorority; Pi Omega Pi National Honorary
Fraternity; Student Council; Inter-Fraternity
Council; Student Christian Association; University
Counselors; Flashwriters Transcription Club.

BERT THOMASSavannah, Ga.
Biology
Biology Club.

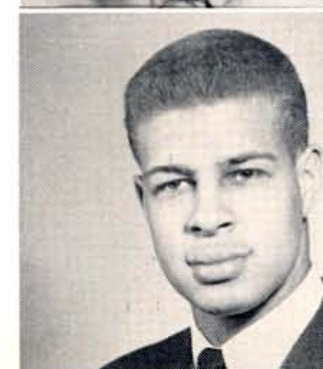



Left:
ELOISE E. THOMASColumbia, Tenn.
Home Economics Education
Home Economics Club; Student Christian Association;
Baptist Student Union.

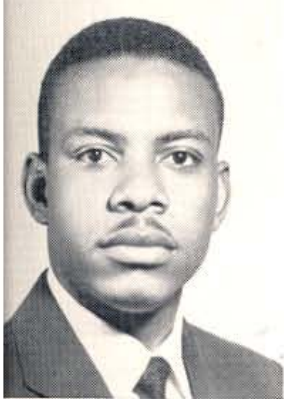

CHARLES THURMONDMemphis, Tenn.
Political Science
Omega Psi Phi Fraternity; History Study Club; Social
Science Club.



T. W. TUCKER, II.Nashville, Tenn.
Aviation Education
National Intercollegiate Flying Association; T.S.U.
Acro Tigers Flying Club; AF-ROTC Society; Arnold
Air Society.



CHRISTINE ADKISSON VINSON Nashville, Tenn.
Elementary Education
Who's Who in American Colleges and Universities;
Alpha Kappa Mu; A.C.E.I.; Future Teachers of
America; American Teachers Association.



RUBY M. WALKERBoley, Okla.
Business Education

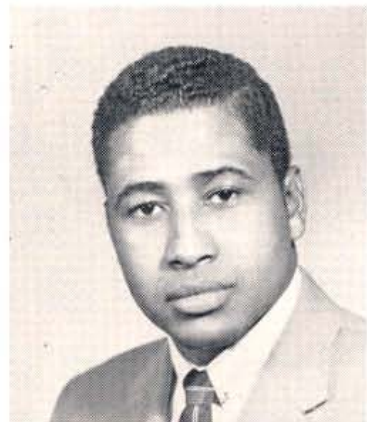

Right:
JACKIE MARION THOMASNashville, Tenn.
History
International Relations Club; History Study Club;
University Band

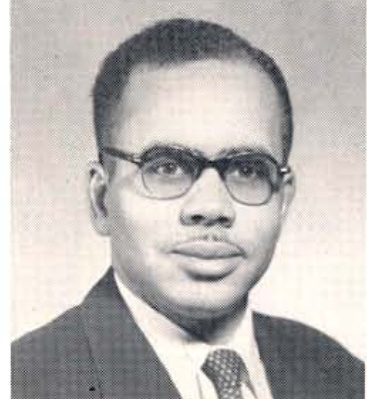

CYNTHIA THOMPSON ...Jamaica, West Indies
Biology



SAMUEL TRAMMELLRogersville, Tenn.
Business Administration
Future Business Leaders of America.



HELEN MARIE THRELKELD ...Memphis, Tenn.
Elementary Education



BESSIE E. VANLEERDickson, Tenn.
Elementary Education
Future Teachers of America; A.C.E.I.; Zeta Phi Beta
Sorority; Elementary Club.



PEARL VAUGHNChattanooga, Tenn.
Recreation



AUDREY M. WADEMurfreesboro, Tenn.
Home Economics Education
Home Economics Club.



RACHEL E. WADKINSJefferson City, Tenn.
Elementary Education



BESSIE WALLACENashville, Tenn.
Business Education



S E N I O R S

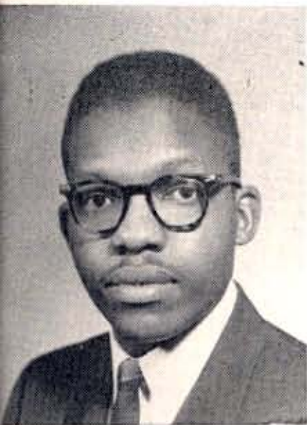

Left:
 DAVID WARD Lebanon, Tenn.
Agriculture
 American Society of Agronomy; Alpha Kappa Mu;
 Beta Kappa Chi; Alpha Phi Alpha Fraternity; Student
 Christian Association.

CONSTANCE M. WATKINS Nashville, Tenn.
Business Administration
 Future Business Leaders of America; Student Christian
 Association; "Miss Middle Tennessee"; University
 Choir; Gamma Theta Upsilon Honor Fraternity.

DORIS J. WEBSTER Nashville, Tenn.
Spanish
 Spanish Club; Delta Sigma Theta Sorority; French
 Club; Sigma Delta Pi Honorary Fraternity.

JOANNE WEBSTER Nashville, Tenn.
Business Administration

NEDRA ANN WHITTAKER St. Louis, Mo.
Chemistry
 Beta Kappa Chi; Alpha Kappa Alpha Sorority; Amer-
 ican Chemical Society; German Club; University Coun-
 selor.

LIDA MAE WHITFIELD Pulaski, Tenn.
Elementary Education
 A.C.E.I.; Baptist Student Union; Future Teachers of
 America.

LEOLA WILKERSON ... South Pittsburgh, Tenn.
Elementary Education

HAZEL PEARL WILLIAMS Brownsville, Tenn.
Elementary Education
 Elementary Education Club; Student Christian Asso-
 ciation; A.C.E.I.; Booster Club.

Right:
 RUBY H. WATSON Halls, Tenn.
Health and Physical Education
 Hepermot Club; Hale Hall Dormitory Club.

MATTIE WEBSTER Nashville, Tenn.
Social Administration

MARGARET CHRISTINE WHITFIELD
 Nashville, Tenn.
Spanish
 Spanish Club; French Club; German Club; Sigma
 Delta Pi; W.A.A.; University Counselor.

LOUIE WILLIAMS Hartsville, Tenn.
Elementary Education





Left:
MARION WILLIAMS Nashville, Tenn.
Business Education



DORIS WIGFALL Nashville, Tenn.
Sociology
Scroller's Club; Social Science Club.

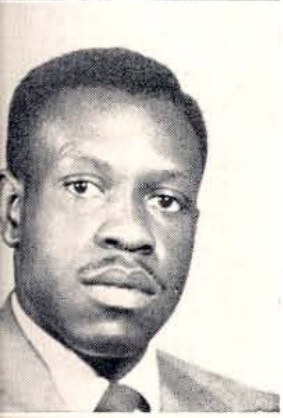

WILLIAM VAN WILSON Nashville, Tenn.
History
History Study Club.



MARIE YEARGIN Nashville, Tenn.
History
History Study Club.

Right:

MYRTIS WILLIAMS Marshall, Tex.
Business Education
Meter Staff; Majorette; Flashwriters' Club; Delta Sigma Theta Sorority; TENNESSEAN Staff.

CALVIN WILLS Carthage, Tenn.
History
History Study Club.

JAMES WILSON Dallas, Tex.
Music Education
French Club; Music Education Club; Kappa Alpha Psi Fraternity.

JULIA C. WILSON Ripley, Tenn.
Music Education

MARY WINBUSH Ripley, Tenn.
Elementary Education

RUDOLPH WOODBERRY Nashville, Tenn.
Chemistry

MARGARET VERNICE YOUNG ... Memphis, Tenn.
Foods and Nutrition
Alpha Kappa Alpha Sorority; Home Economics Club; Student Christian Association; Hale Hall Dormitory Club.

HELEN M. YOUNGBLOOD Dothan, Ala.
Business Education
Delta Sigma Theta Sorority; Tennessee State Players Guild.

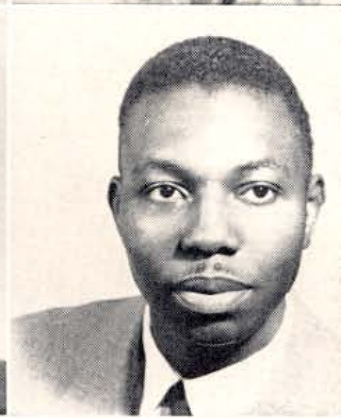
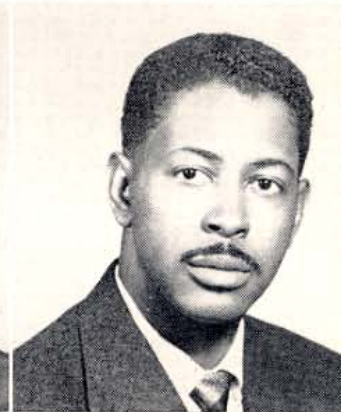



OFFICERS

HELEN L. POITIER	<i>President</i>
CHARLES DOWDY	<i>Vice-President</i>
DORIS ERBY	<i>Secretary</i>
HENRY B. HALL	<i>Treasurer</i>
DR. C. B. LINDSAY	<i>Adviser</i>
MRS. M. STOVALL	<i>Adviser</i>
MISS C. ROBINSON	<i>Adviser</i>
REGINALD V. BROWN, JR.	<i>Student Council Representative</i>
CALVIN WALTON	<i>Student Council Representative</i>
EMORY HOLMES	<i>Student Council Representative</i>
HENRY A. KEAN, JR.	<i>Student Council Representative</i>
CORNELIA SUGGS	<i>Student Council Representative</i>

Senior Class

President of Tennessee A & I State University

Dr. W. S. Davis





"AF-ROTC Cadet and his Queen"

Showing "Off Season" Talent





OFFICERS

- RUTH HOUSTON *President*
 WILLIAM BIGONS *Vice-President*
 HELEN GLASS *Secretary*
 MRS. DUMAS *Advisor*

The City Freshmen Club brings freshmen who are not campus dormitory residents into closer affiliation with the University. Monthly meetings with cultural and social aspects, planned and conducted by an executive committee, assist freshmen in their adjustment to college life.

City Freshmen Club



OFFICERS

CLARICE CLARDY *President*

LAURA LAPRADE *Vice-President*

JUANEVA STEPHENS *Secretary*

This organization meets at regular intervals to plan activities for the city students.

City Housing Club



OFFICERS

ARTHUR M. WARD	<i>President</i>
ISSAC WOMACK	<i>Vice-President</i>
CHARLIE T. PARKER	<i>Secretary</i>
WILLIAM FULLER	<i>Treasurer</i>
DR. FRED WESTBROOK	<i>Adviser</i>
DR. M. F. SPAULDING	<i>Adviser</i>

The American Society of Agronomy Chapter at Tennessee A&I State University is one among thirty-four other chapters at various colleges and universities throughout the United States. These thirty-five chapters comprise the Students Activities Section of the American Society of Agronomy, which were originated from the Parent Section of the American Society of Agronomy.

American Society of Agronomy



OFFICERS

- MARGARET WHITFIELD*President*
 GEORGE BERRY*Vice-President*
 FANNIE MITCHELL*Secretary*
 MATTIE EDWARDS*Treasurer*
 MISS H. E. LEVI*Adviser*

The French Club has as its aim to foster among those students studying French an understanding of the French people and their culture.

Les Amis De La France



OFFICERS

- LOTTIE SIMPSON *President*
 HELEN THRELKELD *Vice-President*
 HELEN POITIER *Secretary*
 EUPHRIA SYLER *Treasurer*
 JUANIVA STEPHENS *Reporter*
 MRS. C. F. TILLMAN *Adviser*

The campus chapter of the ACEI concerns itself with activities which arouse and stimulate practices and experiences for those concerned with children of ages 2-12. Membership is open to all interested persons.

Association for Childhood Education International



OFFICERS

ROBERT HOWSE	<i>President</i>
H. L. SEARCIE, JR.	<i>Vice-President</i>
DOROTHA J. JOHNSON	<i>Secretary</i>
THOMAS A. NOWLIN, III	<i>Treasurer</i>
MRS. G. B. ADAMS	<i>Advisor</i>
MRS. J. C. BOBO	<i>Advisor</i>
MR. C. M. LEATHERS	<i>Advisor</i>

The Biology Club was organized to give the student in biology an opportunity to broaden his experience and knowledge in biological concepts.

Biology Club



NOMINATIONS—ALL HAPPY

Sequel of



AWAITING THE ANSWERS



THE OLD AND THE NEW



Student Elections



HURRAY, HURRAY, I WON



RESULTS OF THE NOMINATIONS



SWEETS FOR THE SWEET



ACCEPTING THE CHALLENGE



OFFICERS

JEWEL M. EWING	<i>President</i>
DORIS STOCKLEY	<i>Vice-President</i>
QUEEN ESTHER SIMMONS	<i>Secretary</i>
DOROTHY CHISOLM	<i>Treasurer</i>
MISS ESSIE L. MOTT	<i>Advisor</i>
MRS. MARY C. PINKSTON	<i>Advisor</i>

The Flashwriters Transcription Club's members are students in the field of Business Education who desire to do exceptional work and extensive study in shorthand and typing.

Flashwriters Transcription Club



OFFICERS

LAURENCE HOLMES	<i>President</i>
NAPOLEON HOLMES	<i>Vice-President</i>
CONSTANCE WATKINS	<i>Secretary</i>
SAMUEL TRAMMELL	<i>Treasurer</i>

Future Business Leaders of America serves as a functional organization, drawing its membership from the departments of business administration and business education; it carries out the constitution as set up by the national organization, serves as an advisory group to high school business clubs in the State of Tennessee, and cultivates proper business attitudes and leadership.

Future Business Leaders of America



OFFICERS

EZEKIEL BELL	<i>President</i>
CLARISSA ALLEN	<i>Vice-President</i>
JUANITA DAVIS	<i>Secretary</i>
SAMUEL ROBINSON	<i>Treasurer</i>
MRS. ROBERTA PEDDY WRIGHT	<i>Adviser</i>
MR. IRA GENTRY	<i>Assistant Sponsor</i>
MRS. ARTHUR YNE WELCH	<i>Assistant Sponsor</i>

The Future Teachers of America furnish for the teacher a workshop in which to make plans and devise methods of implementing their responsibilities to improve the educational services to the child and to adults; it gives teachers an organization in which to study their own problems and provides means by which all members of the profession in the community may help their school systems.

Future Teachers of America



OFFICERS

NATHANIEL W. WOODRICK*President*

HOWARD MCPIPPIN*Vice-President*

NEDRA WHITTAKER*Secretary*

EDDIE TUCKER*Treasurer*

The German Club aspires to develop proficiency in the study of German while fostering responsibility, cooperation and rapport among its members.

German Club



APRIL SHOWERS SPRINKLE THESE FLOWERS

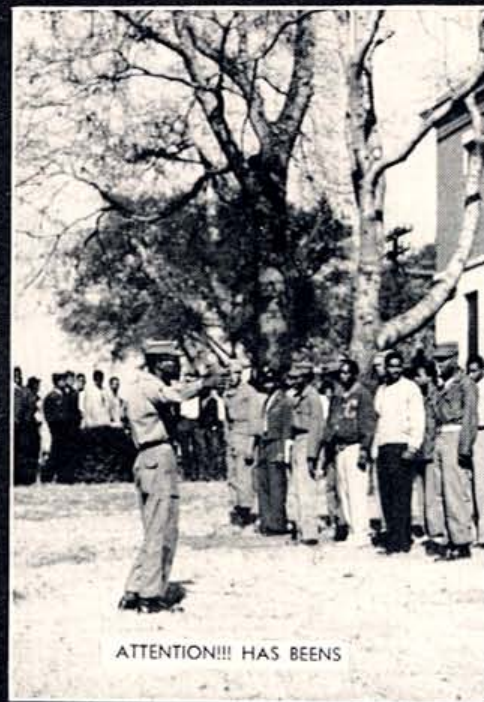

ATTENTION!!! HAS BEENS



I WONDER WHO WON



DONE LIKE A PRO



NOW GIRLS, IT'S LIKE THIS

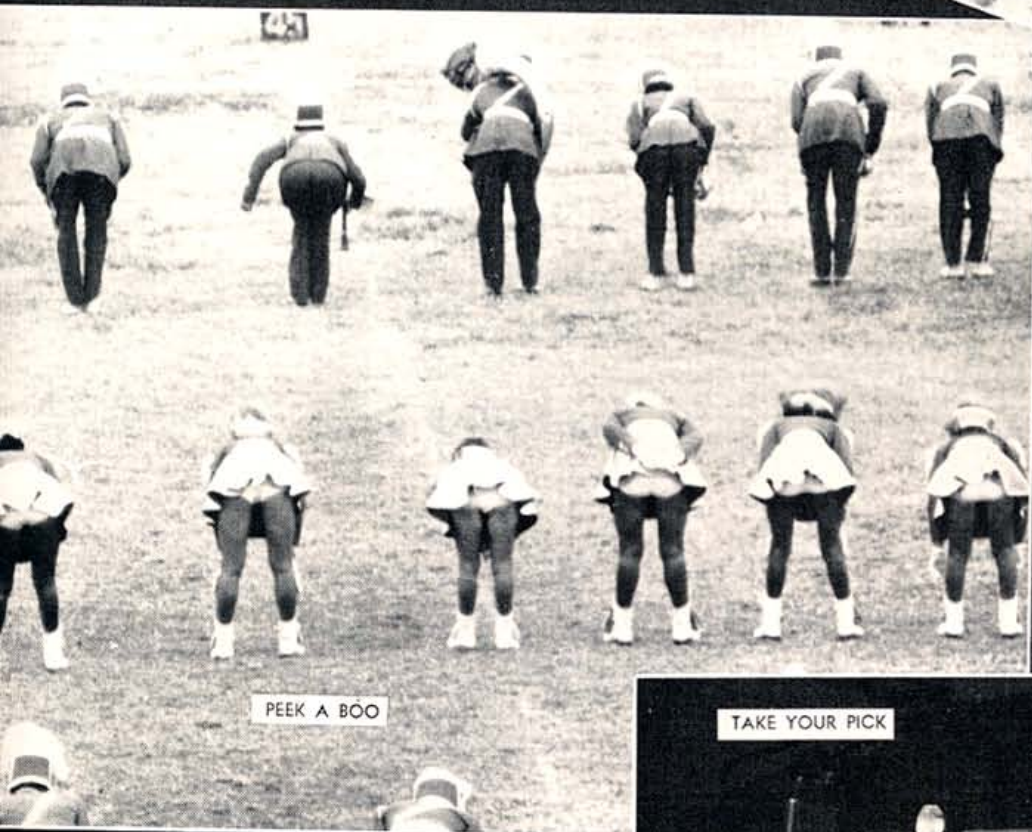

PEEK A BOO



TAKE YOUR PICK



OFFICERS

- SAMUEL MILLER*President*
 JAMES GREENE*Vice-President*
 BARBARA BASS*Secretary*
 EZEKIEL BELL*Treasurer*

The History Study Club was organized on the campus October 16, 1931. Its motto is "Read, Think, Act." While its membership is open to all, the major and minors of the department of history and geography are given an opportunity for united expression and action.

History Study Club

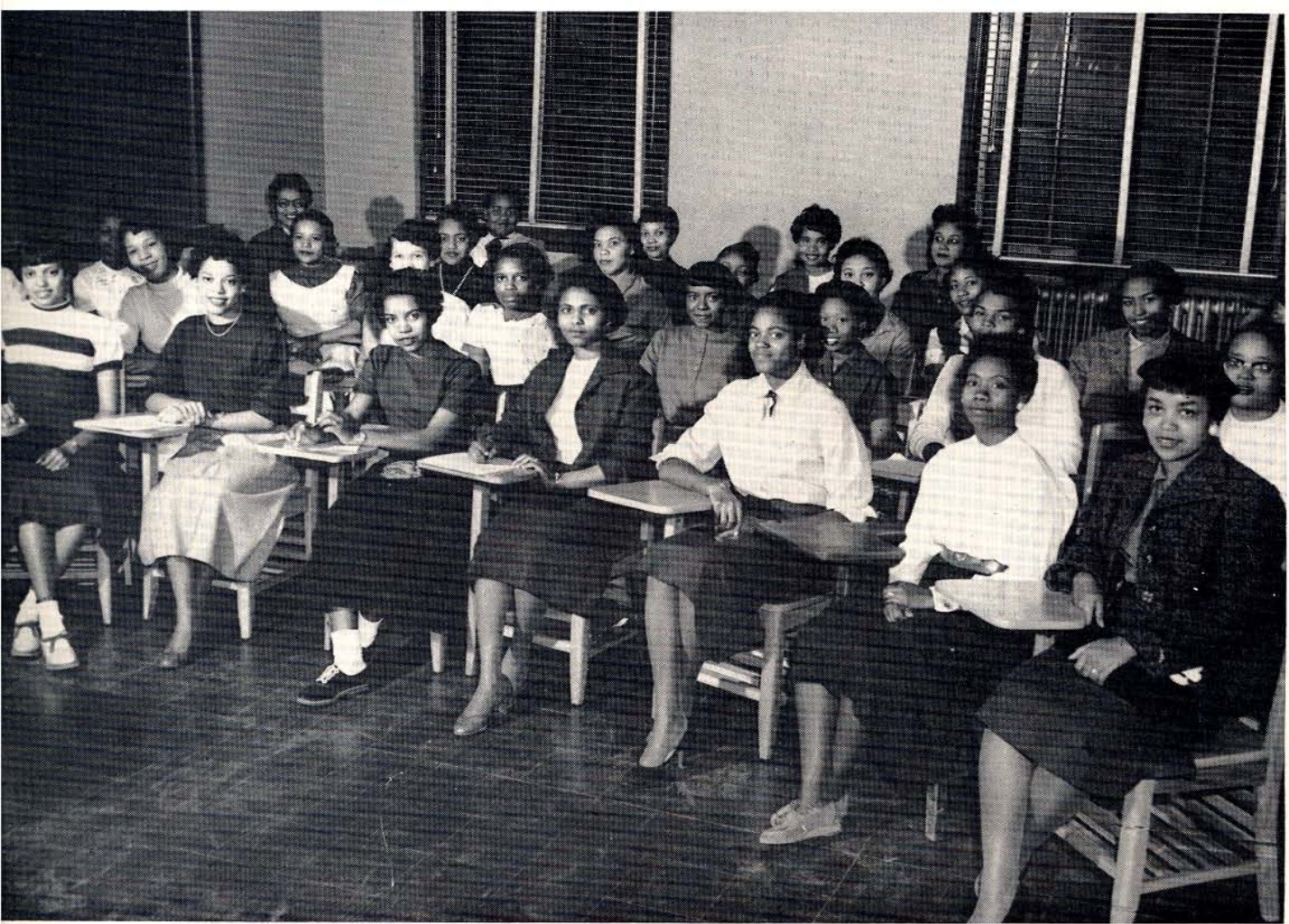

OFFICERS

- HAZEL POINTER *President*
 LOIS MILLER *Vice-President*
 THELMA ROGERS *Secretary*
 RUTH JONES *Treasurer*
 MRS. MARY H. GREER *Adviser*
 MRS. IDA NABRIT *Adviser*

The Home Economics Club promotes education of individuals of all ages for their roles in family life, works toward 100% affiliation of senior students with AHEA and encourages girls to study home economics in the high schools and colleges.

Home Economics Club



OFFICERS

- ROBERT N. COTTON *President*
 WILLIAM R. DARWIN *Vice-President*
 LEWIS W. CURTIS *Secretary*
 BUTLER L. KNOX *Treasurer*
 MR. CLYDE W. HALL *Advisor*
 MR. PRESTON STEWART *Advisor*

The Industrial Education Club strives to make eligible for the American Industrial Acts Association.

Industrial Education Club



OFFICERS

CALVIN WALTON	<i>President</i>
HILLIARY PARKS	<i>Vice-President</i>
MARGARET LESTER	<i>Secretary</i>
JOSEPHINE CASTLEMAN	<i>Corresponding Secretary</i>
HORACE PARKS	<i>Treasurer</i>

The purpose of the International Relations Club is to inform students on world affairs.

International Relations Club



SAY CHEESE

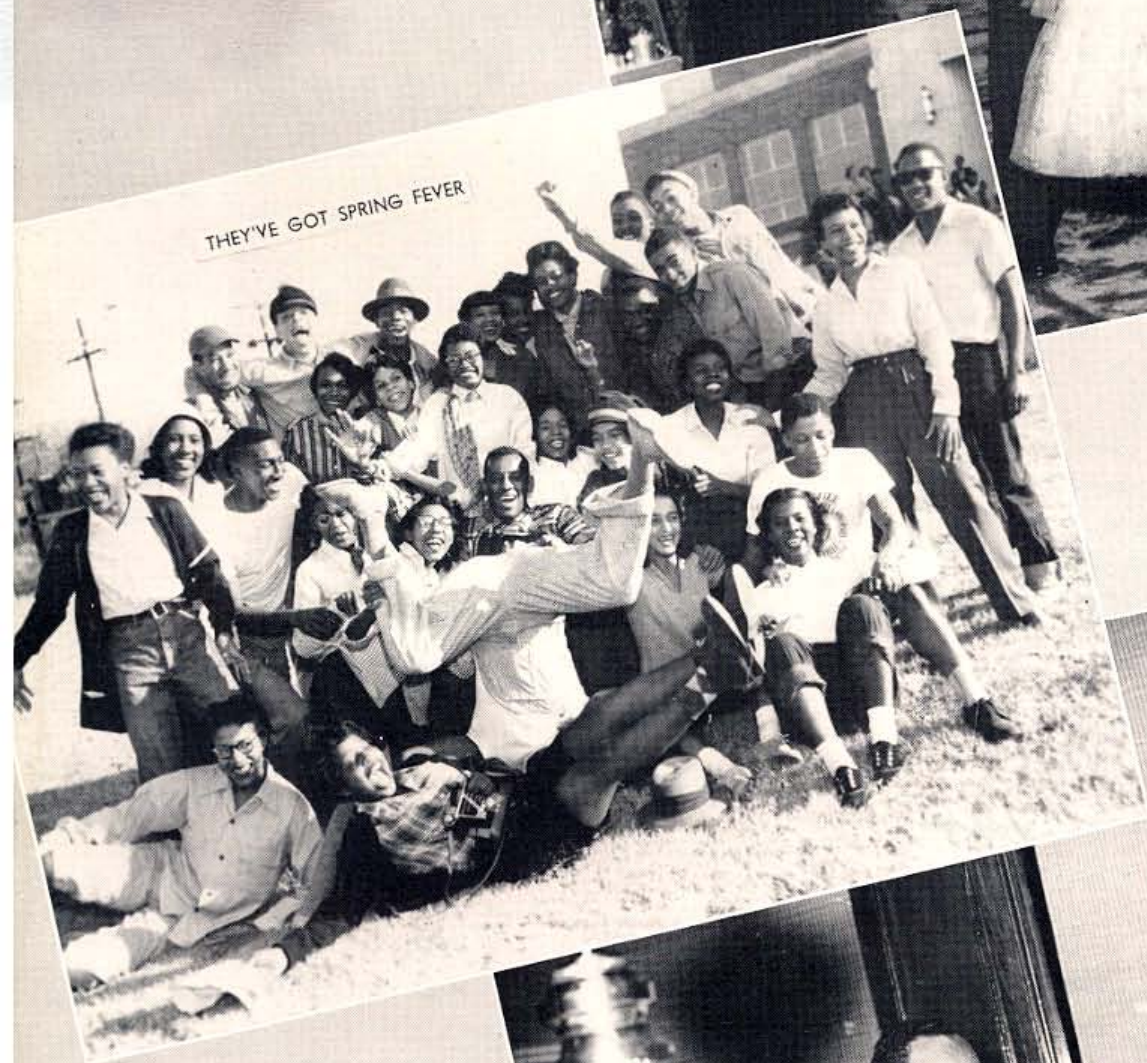

THEY'VE GOT SPRING FEVER



CAMERA SHY

IN THE BLUE OF THE NIGHT



EXTRA CURRICULAR ACTIVITY



HEN PARTY





OFFICERS

GWENDOLYN ELLIOTT	<i>President</i>
MARGARET MARTIN	<i>Vice-President</i>
BENNIE CONNER	<i>Secretary</i>
JUANITA MILLER	<i>Treasurer</i>
MRS. N. R. LEDET	<i>Advisor</i>
MR. CLINTON JONES	<i>Advisor</i>

This is a departmental organization which stresses the importance of mathematics in other fields of study, discusses mathematical books and other literature and present-day developments, helps students enjoy mathematics more fully, affords opportunity for counsel along academic and non-academic lines, and creates a sense of responsibility for achievement in scholarship, conduct, and participation in college life.

Mathematics Club



OFFICERS

- CLARICE CLARDY*President*
 DANIEL WARD*Vice-President*
 LAURA LAPRADE*Secretary*
 MARY BURNS*Treasurer*
 MR. W. O. SMITH*Adviser*

The student chapter of the Music Educators National Conference, Number 381, serves to promote professional music growth and stimulate musical interest.

Music Education Club



OFFICERS

- | | | |
|------------------|-------|------------------------|
| ALBERT J. BAXTER | | <i>President</i> |
| CORTEZ HEZEKIAH | | <i>Vice-President</i> |
| JANIS PITTS | | <i>Secretary</i> |
| DELORES NORFLIS | | <i>Treasurer</i> |
| MINOR WINLOCK | | <i>Reporter</i> |
| ERNEST McNEIL | | <i>Chaplain</i> |
| CHARLES THURMOND | | <i>Parliamentarian</i> |

The Political Science Club's members are persons who are social administration and political science majors. The purpose of this organization is to keep its members informed on the subject of world affairs.

A yearly project of the club is to present to the student in one of the two fields with the highest average a scholarship.

Political Science Club

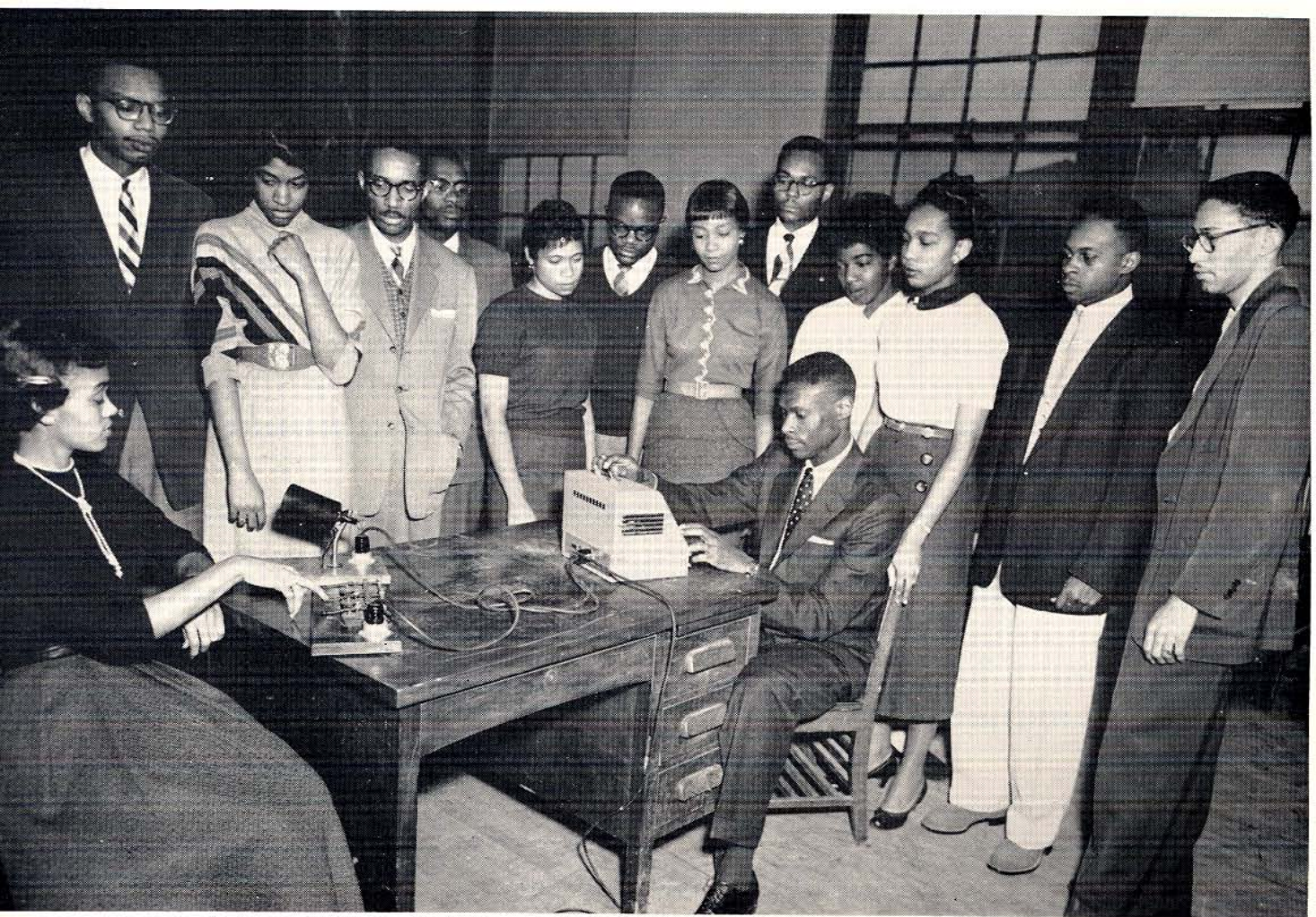

OFFICERS

- JAMES T. MITCHELL *President*
 MARSHAL WARE *Vice-President*
 DORIS DEBERRY *Secretary*
 MR. C. O. ATCHISON *Advisor*

The Psychology Club serves as a means by which majors and minors in psychology, as well as other interested students, may come together and exchange views on matters of mutual interest. Membership is open to all interested persons in the University family.

Psychology Club



OFFICERS

LEE DERRICK	<i>President</i>
FRED VALENTINE	<i>Vice-President</i>
JAMES BUFORD	<i>Secretary</i>
JOSEPH MCPHERSON	<i>Treasurer</i>
MR. CLYDE KINCAIDE	<i>Advisor</i>
MR. RAYMOND WHITMAN	<i>Advisor</i>
MR. LAWRENCE SIMMONS	<i>Advisor</i>

The purpose of this organization is for the re-emphasis of better sportsmanship on this campus.

T-Club



OFFICERS

BURHAM ROBINSON	<i>President</i>
CORA CAMPBELL	<i>Vice-President</i>
KATHERINE CROWDER	<i>Secretary</i>
ROSE BURNETT	<i>Treasurer</i>
DR. THOMAS POAG	<i>Adviser</i>

The Tennessee State Players Guild, a dramatic laboratory for majors and minors in the department of speech and drama, is also a cultural organization for students from other departments. The organization endeavors to develop actors, directors, designer, playwriters, and managers for both the professional and non-professional theatre.

Tenn. State Players Guild



METROPOLITAN STAR MARIAN ANDERSON MET AT THE STATION BY MAYOR BEN WEST AND CHARMING "MISS TENNESSEE STATE" AS SHE ARRIVES IN NASHVILLE



INTERNATIONALLY ACCLAIMED MARIAN ANDERSON WAS THE HIGHLIGHT OF THE LYCEUM PROGRAMS



ANDRE VAN DAMME AND JULIANNE KEMP, BALLET ARTISTS OPENED THIS YEAR'S LYCEUM SERIES

Musicakers



FLOYD DIXON AND ORCHESTRA WERE ONE OF THE TRIPLE FEATURES ALONG WITH BUDDY MORENO ORCHESTRA AND THE SPIDERS AT THE HOMECOMING DANCE



THROUGH THE PORTALS OF THE HPER BUILDING PASSED THESE COOLEST CATS IN THE WORLD SARAH VAUGHN, COUNT BASIE, STAN GETZ, GEORGE SHEARING, LESTER YOUNG, AND ERROL GARNER



WILLIAM NABORS, CHILD PIANIST, CHATS WITH STUDENTS BEFORE CONCERT



WOODY HERMAN AND THE THIRD HERD GAVE BOUNCE TO THE LEIS AT THE PAN-HELLANIC "NIGHT IN HAWAII"



OFFICERS

DAVID WARD	<i>President</i>
DELORES McIVER	<i>Vice-President</i>
MARILYNE BROWN	<i>Secretary</i>
CHRISTINE VINSON	<i>Assistant Secretary</i>
MRS. SABRA S. CONNER	<i>Corresponding Secretary</i>
MR. CARL CRUTCHFIELD	<i>Treasurer</i>
LAPEARL HAMILTON	<i>Chaplain</i>
JUANITA STEPHENS	<i>Reporter</i>
MRS. ALMA DUNN JONES	<i>Keeper of Records & Seal</i>
MRS. MARY F. CARTER	<i>Adviser</i>
MISS LOIS DANIEL	<i>Adviser</i>
DR. A. V. BOSWELL	<i>Ex-Officio Adviser</i>

Phi Beta Tau Chapter of Alpha Kappa Mu Honor Society promotes high scholarship, encourages sincere and zealous endeavor in all fields of knowledge and service, cultivates a high order of personal living and develops an appreciation for scholarly work in others. The publication of the chapter is the *Newsletter*.

Alpha Kappa Mu



OFFICERS

HOWARD FRANCIS	<i>President</i>
GWENDOLYN ELLIOTT	<i>Vice-President</i>
LAPEARL HAMILTON	<i>Recording Secretary</i>
CYNTHIA THOMPSON	<i>Corresponding Secretary</i>
CHARLES HUDSON	<i>Treasurer</i>
EUGENE JONES	<i>Auditor</i>
DR. T. A. LOVE	<i>Adviser</i>

Beta Kappa Chi Honorary Scientific Society, organized in 1923, has as its purpose "the encouragement and advancement of scientific education, research, and dissemination of scientific knowledge. The Society consists of qualified undergraduates, qualified teachers of science, professionals, and scholars.

Beta Kappa Chi



OFFICERS

- ROBERT M. STOKES *President*
 COSTELLO D. DONOHOO *Vice-President*
 JOSEPHINE CASTLEMAN *Secretary*
 JAMES JENKINS *Treasurer*

Gamma Theta Upsilon National Geographic Professional Fraternity furthers professional interest in geography by affording a common organization for those interested in this field; strengthens student and professional training through academic experiences other than those of classroom and laboratory and, by affording opportunities for the development of social amenities, advances the professional status of geography as a cultural and practical subject for study and investigation; and creates and administers a loan fund for furthering graduate study in the field of geography.

Gamma Theta Upsilon



OFFICERS

HAZEL I. POINTER	<i>President</i>
BARBARA PECK	<i>Vice-President</i>
MAYRENE BEASLEY	<i>Secretary</i>
EVA M. HOUSTON	<i>Assistant Secretary</i>
NATHANIEL WOODRICK	<i>Reporter</i>
MRS. G. B. FORT	<i>Advisor</i>

Kappa Delta Pi is an honor society in education whose purpose is to encourage high professional, intellectual, and personal standards, and to recognize outstanding contributions to education.



OFFICERS

CORNELIA T. SUGGS	<i>President</i>
FRANKIE CLARDY	<i>Vice-President</i>
MARILYN J. BROWN	<i>Secretary</i>
DORIS STOKLEY	<i>Treasurer</i>
MISS CAMILLE ROBINSON	<i>Advisor</i>

Pi Omega Pi, National Honorary Business Teachers Fraternity, is composed of teachers and potential teachers of business education. Beta Psi Chapter's members are persons who have made outstanding contributions in the field of business education.

Pi Omega Pi



OFFICERS

- MARGARET WHITFIELD *President*
 ROSCOE BRAXTON *Vice-President*
 ELEANOR C. JONES *Secretary*
 DORRIS J. WEBSTER *Treasurer*
 DR. A. T. WATKINS *Advisor*

Sigma Delta Pi is a National Honor Society for students who are outstanding in Spanish. Gamma Eta Chapter is the only active Negro Chapter.

Sigma Delta Pi



OFFICERS

- EMORY H. HOLMES *President*
- CLIFTON JEFFERS *Vice-President*
- HANNAH J. SMITH *Secretary*
- SAMUEL MILLER *Treasurer*
- MR. HORACE C. SAVAGE *Advisor*
- MR. MINGO SCOTT *Advisor*

Gamma Chapter of Sigma Rho Sigma is dedicated to scholarship, civic responsibility, and Christian growth. Gamma Chapter has among its members twelve honor students.

Sigma Rho Sigma



OFFICERS

CORA CAMPBELL	<i>President</i>
ANNE SMART	<i>Vice-President</i>
ROSARY HARPER	<i>Secretary</i>
HELYNE WILHOITE	<i>Historian</i>
CAROLYN KING	<i>Reporter</i>
DR. THOMAS POAG	<i>Adviser</i>

Tennessee Epsilon Chapter of Theta Alpha Phi, National Honorary Dramatic Fraternity, has as its members persons who have excelled in the dramatic arts and allied arts. Tennessee Epsilon Chapter received its charter in May 1951 and it the only chapter on a Negro university campus.

Theta Alpha Phi



OFFICERS

PARIS BRANFORD *President*

ANDREW JENKINS *Vice-President*

ROSILYN CUNNINGHAM *Secretary*

WILLIAM SANDERS *Treasurer*

MISS HENRIETTA LEVI *Adviser*

Alabama Club



OFFICERS

RICHARD SMITH	<i>President</i>
JOSEPH McPHERSON	<i>Vice-President</i>
NANCY WILLIAMS	<i>Secretary</i>
DOROTHY JOHNSON	<i>Assistant Secretary</i>
JOANETTA STEPPE	<i>Treasurer</i>
LAWRENCE SIMMONS	<i>Sergeant-at-Arms</i>
MARJORIE JOHNSON	<i>Parliamentarian</i>
MRS. HELEN TEAGUE	<i>Adviser</i>
MRS. MATTYE FLOWERS	<i>Adviser</i>

The Kentucky Club consist of all students enrolled at A&I from the state of Kentucky.

Kentucky Club



OFFICERS

- WILLIAM F. REED *President*
 DORSEY SIMS *Vice-President*
 JAMES BUFORD *Secretary*
 OTIS BRANTLEY *Treasurer*
 MRS. CORINE FLOYD *Adviser*
 MR. WILLIAM SUGGS *Adviser*

The members of The Double Vets Dormitory Club strive to build and adhere to our hall objectives. Its occupants work hard to support our cheering squads at all sports activities.

Double Veterans' Dormitory Club



OFFICERS

- REGINALD BROWN *President*
 LEROY JONES *Vice-President*
 WILLIAM MONTAGUE *Secretary*
 JAMES HULL *Treasurer*
 JAMES MORGAN *Parliamentarian*
 CHARLES FULTON *Chaplain*
 CLARK HOUSTON *Pianist*

The East Dormitory Club strives to develop brotherhood, unity and good behavior in the dormitory; to develop gentlemen of the highest order; and to maintain clean buildings and grounds.

East Dormitory Club



OFFICERS

HILLIARY L. PARKS, JR.	<i>President</i>
WILLIAM SANDLES	<i>Vice-President</i>
LAPEARL HAMILTON	<i>Secretary</i>
ALBERT SMART	<i>Treasurer</i>
REVEREND COPELAND	<i>Adviser</i>
MRS. DAVIDSON	<i>Adviser</i>
MR. S. E. GRINSTEAD	<i>Supervisor</i>

The Baptist Student Union is sponsored by the Baptist Student Center, 2023 Jefferson Street. Its aim is to provide a retreat for prayer and meditation to the student body that thanks may be offered for all blessings received.

Baptist Student Union



OFFICERS

REVEREND FREEMAN COOPER *Chairman*

REVEREND WILLIAM J. SIMMONS *Moderator*

The Clericus is an organization whose membership consists of young ministers. Through the good-fellowship of related spiritual and professional interests these young ministers are able to make wholesome plans for fruitful lives.



OFFICERS

- W. J. SANDERS *Student Superintendent*
 IVAN H. DAVIS *Vice-President*
 ALGER V. BOSWELL, JR. *Treasurer*
 MRS. L. B. WATSON *Adviser*

The Junior Sunday School consists of sixteen University volunteer teachers and officers and one parent who is scheduled to speak to the group each Sunday.

Junior Sunday School



OFFICERS

- HENRY HANNA *President*
 LOIS MILLER *Vice-President*
 DOLORES MCIVER *Recording Secretary*
 EDNA CARUTHERS *Corresponding Secretary*
 WILLIE DIXON *Treasurer*
 MRS. R. J. PATILLO *Advisor*
 MRS. A. D. JONES *Advisor*

The Newman Club, a Catholic organization, fosters spiritual, intellectual, and social interests of Catholic students and their friends.

Newman Club



OFFICERS

SHERMAN DIX	<i>Co-Chairman</i>
HELEN POITIER	<i>Co-Chairman</i>
SARAH CONCENTINE	<i>Secretary</i>
WILLIAM SANDERS	<i>Assistant Secretary</i>
EZEKIEL BELL	<i>Treasurer</i>
MRS. L. B. WATSON	<i>Adviser</i>
DR. A. A. THOMPSON	<i>Adviser</i>

The Student Christian Association, a combination of the YWCA and YMCA, is a fellowship of men and women working together to re-establish a spiritual basis for hope and courage, that through our united efforts a saner comradeship may be developed. They steadily work in fellowship in the college and world community for the elimination of racial prejudice and inequalities which deny our Christian belief in the Fatherhood of God and the Brotherhood of Man.

Student Christian Association



MARY J. BOOTH
TEXAS



SANDRA MORRIS
ILLINOIS



GRETA BECKET
KENTUCKY



RONALD BRADSHAW
CALIFORNIA



JAMES BUFORD
MISSOURI



R. O. VINSON
WEST TENNESSEE



CONSTANCE
WATKINS
MIDDLE TENNESSEE

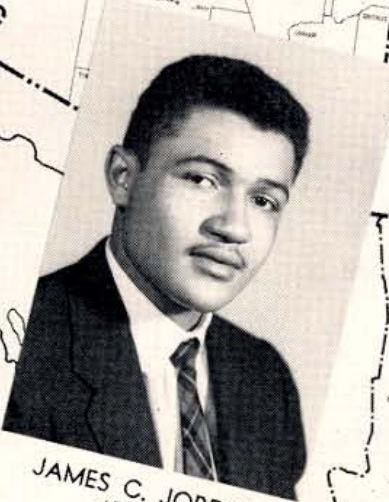

JAMES C. JORDAN
ARKANSAS



DOREATHA COMBRE
LOUISIANA



RAMONA CASSELLE
VIRGINIA



JAMES WHITLOCK
INDIANA



GRACIE CROUCH
MICHIGAN



CHARLES COLE
OHIO



NORMAN SPENCER
PENNSYLVANIA



RICHARD MORRIS
WEST VIRGINIA



CHARLES ARCHIE
NORTH CAROLINA



JAMES PLAYER
SOUTH CAROLINA

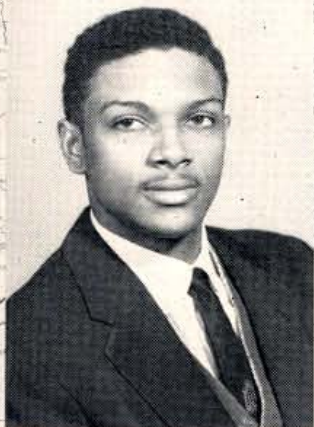

CAMERON BARON
MISSISSIPPI



JEAN LONG
ALABAMA



JULIUS COLLINS
GEORGIA



GERALDINE LEE
FLORIDA

POPULATION

- Over 1,000,000
- 500,000
- 200,000
- 100,000



NORRIS MOTLEY
MICHIGAN

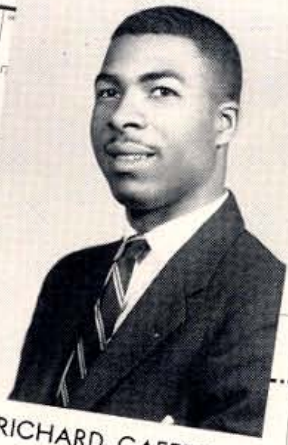

RICHARD CAFFEY
ILLINOIS



VERDAL BOLDEN
GEORGIA



DORIS DEBERRY
MISSOURI



AGNES BROWN
INDIANA



SARA PITTMAN
MISSISSIPPI



PERCY HINES, JR.
TEXAS



CECIL DIXON
VIRGINIA



WILLIE DIXON
FLORIDA



LEARTYPE
COUNTY-TOWN
UNITED STATES
MAP NO. 172



FRANK LAWRENCE
MIDDLE TENNESSEE



BEVERLY COLEMAN
CALIFORNIA



SADIE WALLER
WEST TENNESSEE



LEROY AMAR
LOUISIANA



CALVIN BROWN
NEW JERSEY



ANNIE DAVIS
WEST VIRGINIA



EDITH BARNES
ARKANSAS



ROBERT GUICE
ALABAMA



JACQUELYN TOWNSEND
LIBERIA



WILLIAM REED
KENTUCKY

RELATION
'per 100,000
,000 to 100,
000 to 50,
100 to 20,0

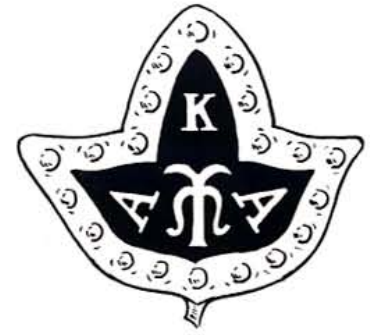

Alpha Psi Chapter of Alpha Kappa Alpha Sorority had its beginning in 1932. Since that eventful year it has shone forth as one of the leaders in all worthwhile campus endeavors and activities. It is well known as an advocate of high ethical standards and high scholarship.

Alpha Psi begins each year of active participation in enriching activities with its Station Project; that is, it welcomes incoming students at the train station and assists in every way that it can. The annual rush party of Alpha Psi is always a highlight of the beginning weeks of school. This year, Alpha Psi's "Mardi Gras" provided festive entertainment for the new students. Other activities of the school year sponsored by Alpha Psi are Quiet Hours, Sunday Schools, and such projects as contributing toys to different underprivileged groups and social or recreational centers. This year one of its many projects was the collection of magazines for presentation to different hospitals throughout Nashville. In February Alpha Psi presents its eagerly awaited "Founders' Day" week of activities. From February Alpha Psi progresses on through the months with many highlighted activities which truly help to enrich the life of the students of Tennessee State University.

OFFICERS

DOROTHY CHISHOLM.....	<i>Basileus</i>
NORMA STIRRUP.....	<i>Anti-Basileus</i>
MARY SPANISH.....	<i>Grammateus</i>
JEWEL EWING.....	<i>Anti-Grammateus</i>
GWENDOLYN ELLIOTT.....	<i>Tamiochous</i>
DORETHA COMBRE.....	<i>Hodigus</i>
BILLIE ARTISON.....	<i>Epistoleus</i>
IMOGENE HURST.....	<i>Sentinel</i>
DOLORES McIVER.....	<i>Parliamentarian</i>
SYLVIA SMITH.....	<i>Chaplain</i>
FANNIE MITCHELL.....	<i>Dean of Pledges</i>
NEDRA WHITAKER.....	<i>Co-Dean of Pledges</i>
ROSARY HARPER.....	<i>Reporter to "Ivy Leaf"</i>
MISS SADIE GASAWAY.....	<i>Advisor</i>
MRS. MARY F. CARTER.....	<i>Advisor</i>
MRS. DONZALEIGH PATTERSON.....	<i>Advisor</i>



Alpha Kappa Alpha Sorority

ALPHA PSI CHAPTER

FIRST ROW: Barbara Bass, Verdell Bolden, Barbara Boyce, Lorraine Brown, Johnnie R. Bryant, Cora Campbell, Doris Campbell, Edna Carruthers. SECOND ROW: Dorothy Chisholm, Doreatha Combre, Sara Concentine, Peggy Davis, Gwendolyn Elliott, Barbara England, Jewel Ewing, Rosary Harper. THIRD ROW: Cartez Hezekiah, Gwendolyn Hill, Emogene Hurst, Betty Ison, Oretha Jenkins, Eleanor Jones, Minerva Lawson, Rose Legon. FOURTH ROW: Delores McIver, Fannie Mitchell, Bettye Perry, Celestine Perryman, Clara Phillips, Mattie Slaughter, Patricia Smith, Sylvia Smith. FIFTH ROW: Hettie Lindsay Sned, Norma Stirrup, Archilene Turner, Helena Vance, Marion L. Watson, Nedra Whittaker, Mary Winbush, Margaret Young.



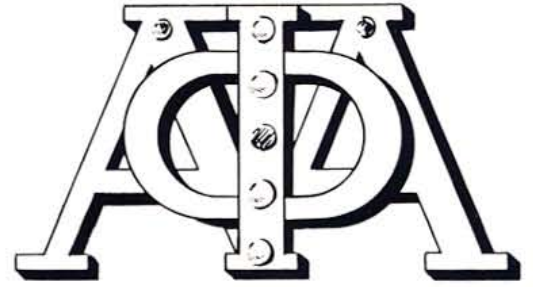

The potent belief that men are as good as their ideals has long been the basis for man's continuous search for a zenith of moral rectitude. This same burning inward sensation embedded in the minds of seven noble bulwarks and nurtured to its maturity gave birth in May 1934 to Beta Omicron Chapter of Alpha Phi Alpha. Thus Beta Omicron was founded upon moral discipline, proper training of the mind, and a perpetuating sanction for the eternal verities of manly deed, scholarship and love for all mankind. We believe that one can surely pay his debt to his maker and to his country through adequate individual preparation for service to his fellow man.

Beta Omicron is only a link in the chain of Alpha but adds splendor as does a gem of purest ray. We laud honorable obligation and cherish the capacity for loyalty to higher ideals. We know that only through harmony can a body of men in any endeavor obtain the maximum. This unusual mode of participation we have mastered with complete excellency.

Beta Omicron pays homage to Henry A. Callis, George B. Kelley, Nathaniel A. Murray, Charles H. Chapman, Robert H. Ogle, Vertner W. Tandy, and Eugene Kinckle Jones whose foresight and vision gave it the breath of life. Thus we will ever hold duty on our hands, love in our hearts, and devoted service in our minds, in order to be duly worthy of the terra firma on which we now stand among the vanguards of honored men.

OFFICERS

BEN E. HARRIS.....	<i>President</i>
ROBERT HOWSE.....	<i>Vice President</i>
WARREN J. FOSTER.....	<i>Recording Secretary</i>
VIRGIL V. MCGEE.....	<i>Corresponding Secretary</i>
DAVID M. WARD.....	<i>Treasurer</i>
JAMES E. ARMSTRONG.....	<i>Dean of Pledges</i>
EARNEST RHODES.....	<i>Co-Dean of Pledges</i>
LOUIS OWENS.....	<i>Associate Editor to Sphinx</i>
JAMES ISABEL.....	<i>Musician</i>
CLARENCE C. BASS.....	<i>Chaplain</i>
REUBEN R. DAVIS.....	<i>Parliamentarian</i>
GEORGE ALTMAN.....	<i>Athletic Director</i>
RONALD O. DAVIS.....	<i>Program Director</i>
JOSEPH ERVIN.....	<i>Sergeant-at-Arms</i>



Alpha Phi Alpha Fraternity

BETA OMICRON

FIRST ROW: George Altman, James E. Armstrong, Clarence C. Bass, Clarence E. Branch, Jr., Roland Carey, Horace Cole.
SECOND ROW: Roger S. Danley, Reuben K. Davis, Ronald O. Davis, John Green, Ben E. Harris, Earl Ingram, THIRD ROW:
Andrew Jenkins, William Mason, Virgil V. McGee, Paul B. Mitchell, Jr., Booker T. Poe, Earnest C. Rhodes. FOURTH ROW:
John Tyus, David M. Ward, Robert Williams.





Delta Sigma Theta Sorority was founded at Howard University, Washington, D.C., in 1913. The purpose of the sorority is to encourage high cultural and scholastic standards and to lift the ideal of finer womanhood.

Many philanthropic projects are conducted by Delta Sigma Theta annually. These projects include the giving of scholarships and job opportunities.

Alpha Chi chapter, founded on the campus of Tennessee Agricultural and Industrial State University in 1936, has since grown tremendously. Alpha Chi lives up to the ideals of Delta by participating in all phases of campus activities. In keeping with the ideals of high scholastic standards, Delta has received the Three-legged Scholarship Trophy for three consecutive years.

The freshmen are entertained annually by the sorority with a Rush Party. The "Delta Kiddie Party" is an annual affair where all sorors and guests present a toy on admittance. All toys are given to the Community Center to be distributed to the needy children.

Alpha Chi Chapter, with sorors from Alpha Beta of Fisk, Gamma Omega of Meharry and Pi Sigma, Graduate Chapter, celebrated Founders Day with a program and banquet at Meharry on January 18.

As an annual project of Delta, we anticipate giving the scholarship award again this year on Awards Day.

OFFICERS

- GERALDINE LEE.....*President*
- HELEN YOUNGBLOOD.....*Vice-President*
- JOANETTA STEPPE.....*Asst Dean of Pledges*
- BETTYE BRUMMEL.....*Recording Secretary*
- MYRTIS WILLIAMS.....*Corresponding Secretary*
- DOROTHA JOHNSON.....*Treasurer*
- NELLE CLARDY.....*Chaplain*
- TABITHA DEMUMBREUM.....*Sergeant-at-Arms*
- FRANCES NEWBERN.....*Reporter*
- LOIS MILLER.....*Custodian*

ADVISORS

- Mrs. Helen Fullmore
- Mrs. Lucille Jones
- Miss Elizabeth Ross



Delta Sigma Theta Sorority

ALPHA CHI CHAPTER

FIRST ROW: Gladys Anderson, Mayrene Beasley, Marilyn Brown, Bettye Brummell, Barbara Bush, Christine Chavis. SEC-
OND ROW: Nell Clardy, Barbara Davis, Dorothy Bailey Evans, Dorotha Johnson, Geraldine Lee, Jean Long. THIRD ROW:
Jeanette McKinney, Lois Miller, Shirley Miskel, Mary Myles, Frances Newbern, Jewel Payne. FOURTH ROW: Johnetta
Steppe, Faye Sutton, Cynthia Thompson, LaFonde Williams, Myrtis Williams, Pearlina Wright, Helen Youngblood.





Kappa Alpha Psi Fraternity was founded by Elder W. Diggs, along with nine other men on the 5th of January, 1911, at the University of Indiana, and was incorporated April 15, 1915, as the first Negro fraternity in the state.

Alpha Theta Chapter was founded May 23, 1931, by Leroy Boyd.

The purpose of Kappa Alpha Psi is achievement. It strives to inspire its members to do noble deeds and gain positions of usefulness to mankind.

In taking its part in the university and community life, Alpha Theta has sponsored many worthy projects such as the KKK (Kappa Kountry Karnival) and the Guide Right Movement. They also take an active part in other University activities; they give a Sweetheart Breakfast on Valentine Day in honor of their sweethearts and chapter sweetheart.

Somewhat different from other fraternities on Tennessee State's campus, Alpha Theta elects as their sweetheart a member of the University faculty and she remains as such as long as she is connected with the university. There have only been two sweethearts in the history of the chapter.

Many brothers are campus leaders and honor students.

Annual Alpha Theta members are key men in basketball, football, and swimming, having at least three letter men on each.

OFFICERS

JIMMIE BLACK.....Polemarch
 EDWARD MELVIN PORTER.....Vice Polemarch
 THORNAL G. OLIVER.....Keeper of Records
 HERBERT H. MATTHEWS.....Corresponding Secretary
 CARL GRANT.....Keeper of Exchequer
 JIMMIE GREEN.....Strategus
 JOSEPH McPHERSON.....Lieutenant Startegus
 EUGENE THOMPSON.....Historian
 JAMES GIFFEN MANN.....Journalist
 NORMAN SPENCER.....Chaplin
 PAUL I. JONES.....Dean of Pledges
 HENRY C. McDOWELL.....Ass't Dean of Pledges
 ELBERT DEAN BROWN.....Musical Director



Kappa Alpha Psi Fraternity

ALPHA THETA CHAPTER

FIRST ROW: William Allison, William Bailey, Alfred Bias, Jimmie Black, Reginald Brown, Dean Brown, Percy Cuff. SEC-
OND ROW: Willie Dixon, Richard G. Duncan, Authur Fisher, Carl Grant, James Green, Lawrence Simmons, William Gale.
THIRD ROW: Henry Hale, Horace Jackson, Richlieu Johnson, Paul I. Jones, Leroy Jones, Henry A. Kean, Jr., Roy Kimble.
FOURTH ROW: Ernest McNeil, James McClellan, Joseph McPherson, Henry McDowell, Ocie McKell, Nelson McLemore,
James Mann. FIFTH ROW: James Mailey, Herbert Matthews, Norris Motley, Wilburn Morton, Thornal Oliver, Edward
Porter, James Peebles. SIXTH ROW: Clarence Robinson, Reginald Scott, Elloit Seard, Norman Spencer, Eugene Thompson,
William Vestal, James Wilson.





At A. & I. State College in 1930 there was founded Rho Psi Chapter of Omega Psi Phi Fraternity, by Brothers R. E. Clay, Dr. Hale and Attorney McClellan. Brother Clay, amiably called "Daddy Clay" by students on our campus was the instigator of this movement which brought about the formulation of the chapter which was one of the first Greek letter organizations at A. & I.

Since that time it has been the objectives of Rho Psi to perpetuate at this institution the ideals of manhood, scholarship, uplift and perseverance, which are the four cardinal principles of Omega.

Relative activities which have enhanced the prestige of Rho Psi in the eyes of others, and of which every brother of this chapter is justly proud, are the accomplishments of their brothers. Having graduated and gone out into the world serving mankind, they have gained unprecedented laurels not only for themselves but for their mother chapter, from whence they came.

OFFICERS

BERNARD CHADWICK.....	<i>Basileus</i>
EMORY H. HOLMES.....	<i>Vice-Basileus</i>
ALBERT J. BAXTER.....	<i>Keeper of Records and Seals</i>
JOHN B. RAYFORD.....	<i>Ass't Keeper of Records and Seals</i>
THEODORE RUSSELL.....	<i>Neophyte Commandant</i>
THEODORE DAVIS.....	<i>Keeper of Peace</i>
CALVIN WALTON.....	<i>Keeper of Finance</i>
CHARLES HUDSON.....	<i>Chapter Editor</i>
CLIFTON JEFFERS.....	<i>Parliamentarian</i>
ROBERT TERRY.....	<i>Chaplain</i>
DANIEL WARD... ..	<i>Musical Director and Ass't Robert Holmes</i>
WILLIAM REED.....	<i>Athletic Director</i>



Omega Psi Phi Fraternity

RHO PSI CHAPTER

FIRST ROW: Charles E. Archie, Winston S. Adams, Alfred Brown, Albert J. Baxter, Andreal Carter, John Wesley Dillard.
SECOND ROW: Theodore F. Davis, Frederick G. Fort, Charles R. Hudson, Emory H. Holmes, LeRoy L. Johnson, Clifton R. Jeffers.
THIRD ROW: Eugene E. Jones, Horace Parks, Edward J. Pugh, William F. Reed, Jr., Albert B. Scott, Henry L. Stinson, Dolphus L. Spence.
FOURTH ROW: Horace L. Searcie, Robert M. Tharpe, Robert L. Terry, Charles Thurmond, Walter J. Walker, Calvin L. Walton, Hyburnia E. Williams.



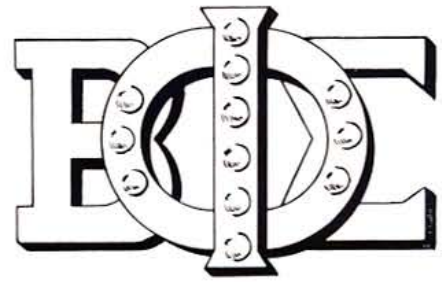

On October 8, 1913, A. Langston Taylor presented to Lenard F. Morse the proposition of establishing a new fraternity at Howard University, Washington, D.C. Charles I. Brown, another student at Howard University, was invited to assist in this movement. Conferences leading to the actual organization were subsequently held and on January 9, 1914, the permanent organization of PHI BETA SIGMA FRATERNITY, INC., was founded. The Board of Deans at Howard University recognized the new fraternity on April 15, 1914. The chapter was Alpha Chapter at Howard University.

In carrying out the motto, "Culture For Service and Service to Humanity," ZETA ALPHA CHAPTER has recently launched a program to give an award to the freshman young man with the highest accumulative average.

Zeta Alpha Chapter takes an integral part in the University and community life, in sponsoring Quiet Hour, Sunday School, and Spring Dances.

OFFICERS

- ERNEST L. BROWN.....*President*
 JOHNNIE J. BROWN.....*Vice-President*
 SAMUEL A. SCRUGGS.....*Secretary*
 SAMUEL ROBINSON.....*Corresponding Secretary*
 FLEM T. OTEY, III.....*Treasurer*
 WILLIE SCOTT.....*Chaplain*
 NATHANIEL PERRY.....*Dean of Pledges*



Phi Beta Sigma Fraternity

ZETA ALPHA CHAPTER

FIRST ROW: Ezekiel Bell, Ernest Brown, Johnnie J. Brown, SECOND ROW: Flem B. Otey, Nathaniel Perry, Samuel Robinson, THIRD ROW: Willie Scott, Samuel A. Scruggs.

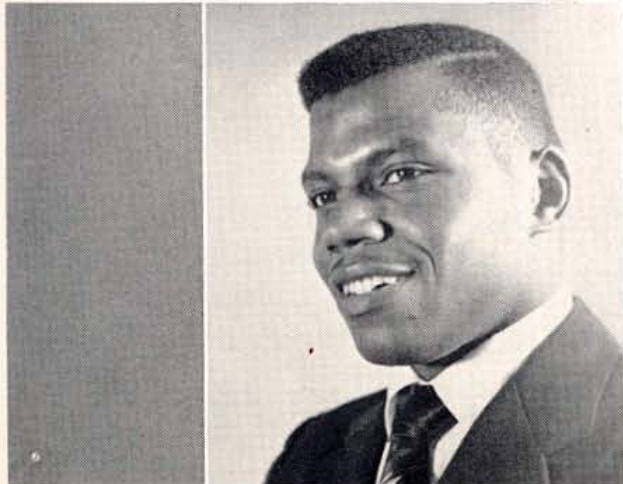
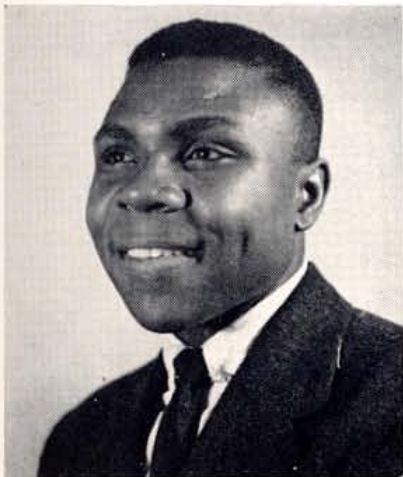

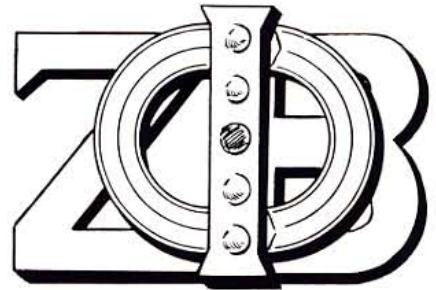

Zeta Phi Beta Sorority was founded in 1920 on the campus of Howard University. The sorority was given a formal introduction at the Whitelaw Hotel by two Phi Beta Sigma brothers. In 1923 Zeta Phi Beta Sorority was incorporated under the laws of the District of Columbia. The first Boule was held jointly with Phi Beta Sigma Fraternity in Washington, D.C. in 1920. The first Regional Meeting was held in Washington, D.C., in 1927.

In keeping with the ideals upon which the sorority was founded, the idea of "Finer Womanhood Week" was adopted. The objective of Finer Womanhood, Program of Sisterly Love and Scholarship has brought together women from all parts of the United States and some parts of Africa, who have similar taste and aspirations for higher attainment. Since Finer Womanhood can be obtained and maintained only by helping others, Zeta Phi Beta has sponsored several projects.

From one chapter of five girls, Zeta has grown to approximately two hundred chapters, and as the years go by many pages will be added to her history.

Epsilon Alpha Chapter of the Zeta Phi Beta Sorority was organized on Tennessee State University's campus on April 15, 1933, with six charter members. The sorority is proud of its growth and achievements.

The Archonian Club of the Zeta Phi Beta Sorority was founded on the campus of Howard University for the purpose of unifying women who aspire to become members of the Zeta Phi Beta Sorority. Since that time the Archonian Club has played an active part in all activities to promote "Finer Womanhood" on many college campuses.

Zeta Phi Beta Sorority stresses scholarship, zeal, sisterly love, and finer womanhood.

OFFICERS

- HELEN L. POITIER.....*Basileus*
- CORNELIA T. SUGGS.....*Anti-Basileus*
- ELMIRA DANIEL.....*Grammateus*
- DORIS M. ERBY.....*Anti-Grammateus*
- BESSIE V. OAKLEY.....*Tamias*
- AUDREY V. MITCHELL.....*Dean of Pledges*
- REVOYDA FULLER.....*Assistant, Dean of Pledges*
- FANNIE BANKS.....*Chaplain*
- MARY I. BURNS.....*Director of Music*
- MRS. HELEN KINCAIDE.....*Adviser*
- MISS DORIS SIMMONS.....*Adviser*
- MRS. MARIE BROOK STRANGE.....*Adviser*



Zeta Phi Beta Sorority

EPSILON ALPHA CHAPTER

FIRST ROW: Fannie Banks, Loretha Blackburn, Mary Burns, Elmira Daniel, Doris M. Erby. SECOND ROW: Revoyda Fuller, Laura LaPrade, Selma Jones, Audrey Yvonne Mitchell, Helen Poitier. THIRD ROW: Cornelia Tate Suggs, Bessie Vanleer, Miss Doris Simmons, Advisor; Naomi Daniel Winbush, Advisor.





Archonian Club of Zeta Phi Beta Sorority

Zetas caught while chatting



Crescent Club of Phi Beta Sigma Fraternity

Dogs of Phi Beta Sigma Fraternity





Ivy Leaf Club of Alpha Kappa Alpha Sorority

Worms of Alpha Kappa Alpha Sorority



Sphinx Club of Alpha Phi Alpha Fraternity

Dogs of Alpha Phi Alpha Fraternity





Lampados Club of Omega Psi Phi Fraternity

Dogs of Omega Psi Phi Fraternity





Pyramid Club of Delta Sigma Theta Sorority

Barbarians of Delta Sigma Theta Sorority





Scroller Club of Kappa Alpha Psi Fraternity

Dogs of Kappa Alpha Psi Fraternity





Jimmie Black

Mr. Esquire



Wilbur Cato

Mr. Brains



Johnnie Brown

Mr. A. F.—R. O. T. C.



Miss Tennessee State, 1954-'55

Doris Campbell



Photo By
Ch. Carl Williams
Houston, Tex.

Miss Spirit of Cotton



AYENI'S CANDIDATE TO THE "SPIRIT OF COTTON-MAKERS JUBILEE" MISS LUCILLE WATSON



Miss Charm

Betty Isom



Miss Brains

Barbara Peck



Miss A. F.—R. O. T. C.

Rose Burnett



EDITORIAL BOARD

GARFIELD LILLARD *Chairman*

ERNEST McNEIL

MARILYN BROWN

CURTIS L. KAGE

LAURENCE H. HOLMES

CECIL LEWIS *Advisor*

The Meter, whose motto is "The Measure of Student Opinion," strives toward the heights of student journalistic effort and to reflect the opinion of the student body.

The Meter

A Confab of Majors



Freshmen, Sophomores, and Juniors in the Department of Music.



Freshmen, Sophomores, and Juniors in the Department of English.

Junior History Departmental Majors



Freshmen, Sophomores, and Juniors in the Department of Speech and Drama.



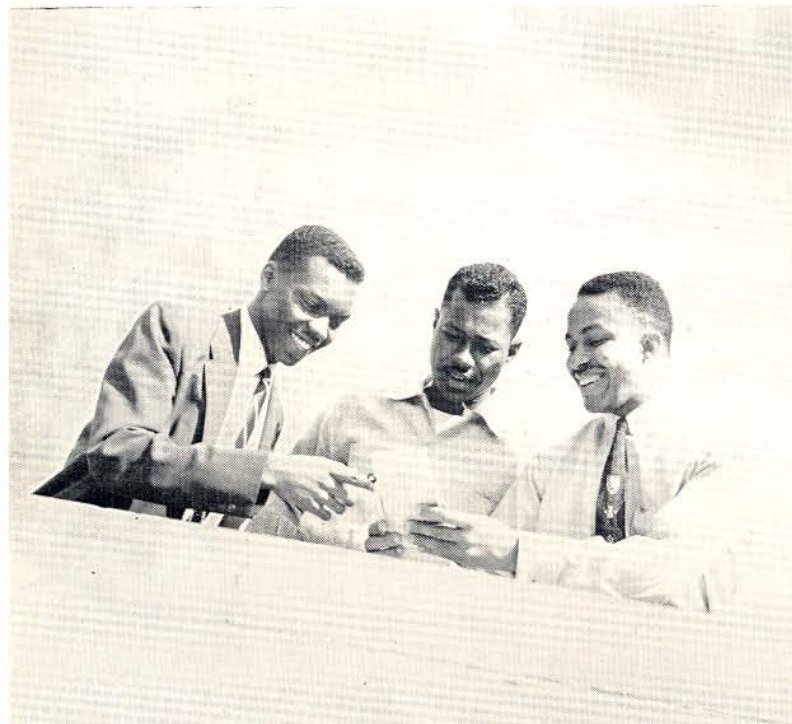

Physics Departmental Majors.



Freshmen, Sophomores, and Juniors in the Department of Science Education.

Freshmen, Sophomores, and Juniors in the Department of Physics.



Freshmen, Sophomores, and Juniors in the Department of Science Education.





We Look to These Folks . . .

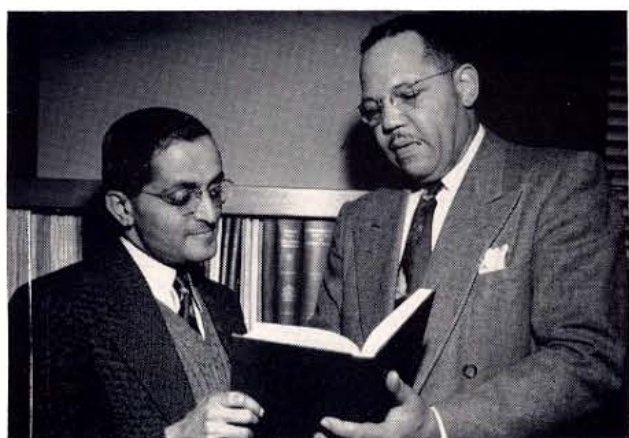

For Leadership—So that we may be able to fulfill the responsibilities that are cast upon us during our journey through life.

Through our student government and Reserve Officers Training Corps, and honor societies, our advisors are instilling in us those qualities of leadership that we will undoubtedly need to grasp any opportunities afforded us.

For Wisdom—For we are forever tapping this great wealth of knowledge with which our faculty is endowed. The quality of academic preparation of the present staff members is attested by the large number holding the doctor's degree in academic, technical and specialized fields of knowledge.

Intensely interested in research and teaching in the natural, applied and social sciences, as well as the fine arts, the faculty is ever alert to use the splendid facilities of the institution and those of the community to aid us in attaining our highest skill.

For Guidance—As our faculty administers a broad student activities program which constitutes the media through which students gain experience in understanding and getting along with people. The phase of the program includes such things as health, vocational, educational, social, financial and religious tutoring. These are integrated into the instructional program with the idea that a person is best guided if his background, interests, capabilities, etc. are understood. With this in mind we look to our advisors in developing poise, a sense of belonging, and as an extension of the classroom . . . a necessary supplement for a balanced life.

For Cultural Maturity—Because we realize that cultural maturity is an integral element of the environmental atmosphere in which the student lives. Our administration has brought to us outstanding artists in the entertainment field and from the concert stage. In partaking of the cultural offerings, we grow intellectually, politically, and socially, and our lives are enriched and supplemented with the necessary cultural elements which make us totally mature.

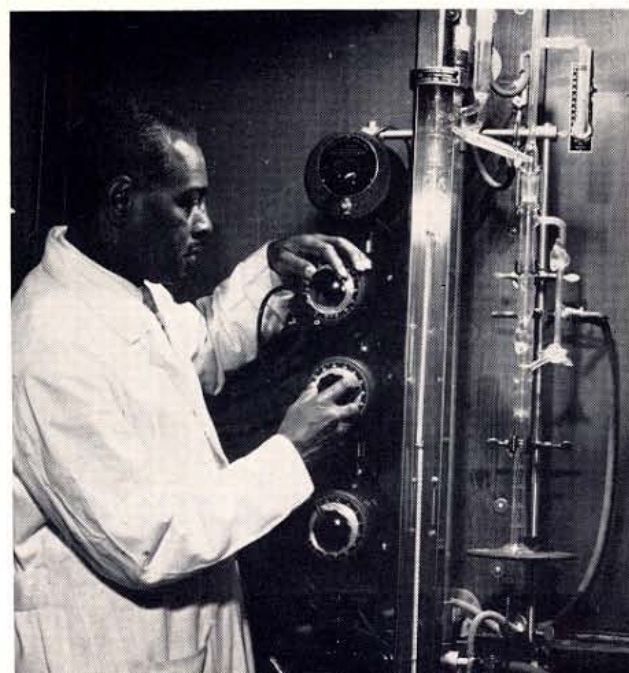

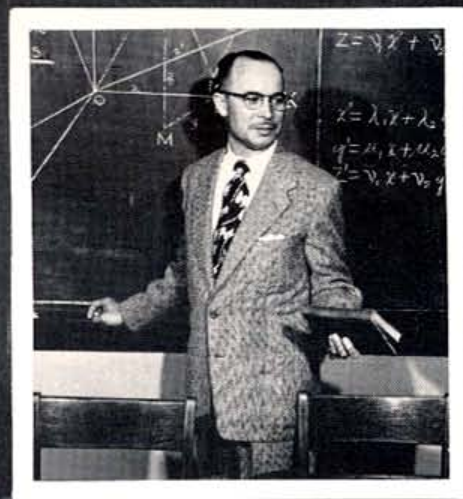



And the leader . . . is a kind, visionary and progressive man called President W. S. Davis
who is . . .

. . . first of all a family man . . .





... and a fisherman ...

... and a friend of nations ...

... and a friend of man ...



DR. A. V. BOSWELL
Vice-President of The University



Keeping tabs on the Vice-President's scrabble game is the missus, while Alger Jr. eyes his potential high-score word and little Miss Alice Lee wonders if she can get rid of just one more tile.



The Juniors



Freshmen, Sophomores, and Juniors in the Department of Modern Foreign Languages.

Freshmen, Sophomores, and Juniors in the Department of Mathematics.



Freshmen, Sophomores, and Juniors in the Department of Psychology.



Presenting the Juniors



Business Administration Departmental Majors

Engineering Departmental Majors



Industrial Education Departmental Majors



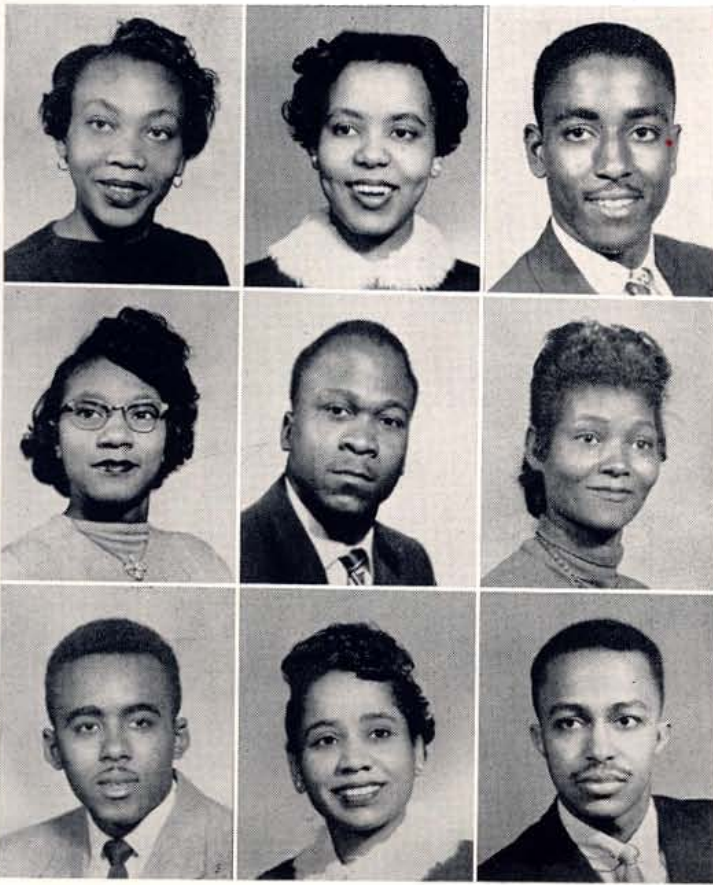

First Row:

DORIS I. BARNETT

BARBARA BASS

CLARENCE C. BASS, JR.

Second Row:

JESSIE V. BEASLEY

ERNEST L. BROWN

BETTYE N. BURRIS

Third Row:

ROLAND F. CAREY

EDNA CARUTHERS

REUBEN R. DAVIS

Juniors

Physical Education Departmental Majors



Agriculture Departmental Majors



First Row:

RONALD O. DAVIS

GWENDOLYN ELLIOT

MARY H. GAINES



Second Row:

CORILLA GRAY

ROSARY HARPER

ERNEST JOHNSON



Third Row:

CARRIE J. JONES

OLA JUNE JONES

RUTH HELEN JONES



Juniors

Social Sciences Departmental Majors

Biology Departmental Majors





First Row:

MARIE L. KIRK

VIRGIL B. MCGEE

DOLORES McIVER

Second Row:

PAUL B. MITCHELL

PEGGY JOYCE PENDER

LOIS ANNETTE NEELY

Third Row:

MATTIE B. PRICE

EMMA M. REID

MILDRED P. SANFORD

Juniors

Home Economics Departmental Majors



Business Education Departmental Majors



First Row:

ALBERT SCOTT

JOYCE SHANE

ARCHILENE TURNER



Second Row:

JOHN TYUS

HELENA VANCE

BETTYE WILLIAMS



Third Row:

JACQUELYN WILLIAMS

MARY WINBUSH



Juniors

Elementary Education Departmental Majors



Chemistry Departmental Majors





OFFICERS

JAMES MANN	President
ERNEST BROWN	Vice-President
JEWEL M. EWING	Secretary
BEULAH WALDEN	Assistant Secretary
CARL GRANT	Treasurer
MISS LURELIA FREEMAN	Advisor
MRS. A. D. JONES	Advisor
MRS. MABLE LEATHERS	Advisor
CHARLES HUDSON	Student Council R-representative
EDWARD PORTER	Student Council Representative
CLIFTON JEFFERS	Student Council Representative

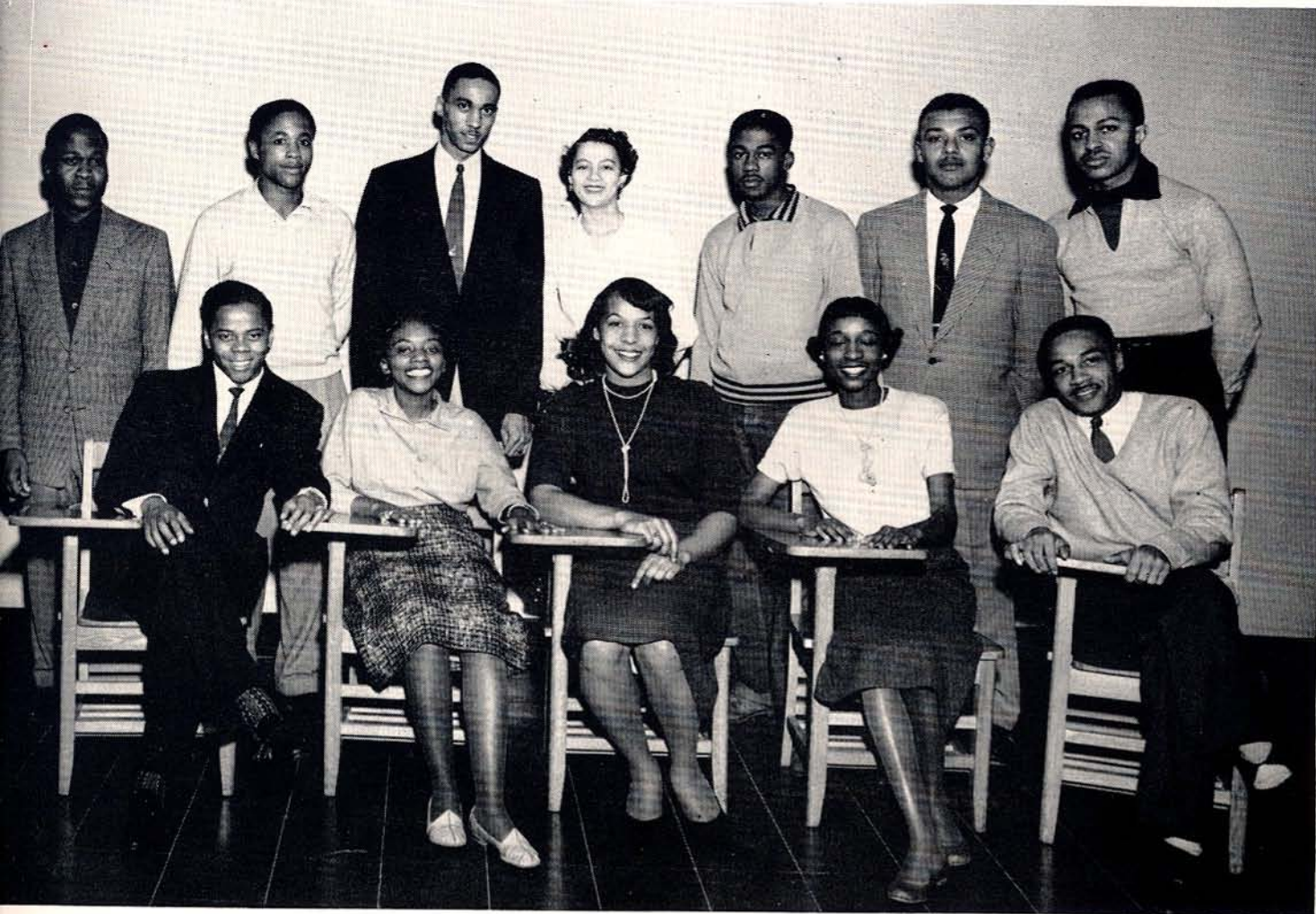

OFFICERS

FANNIE MITCHELL	<i>President</i>
CLIFTON JEFFERS	<i>Vice-President</i>
CORNELIA SUGGS	<i>Secretary</i>
CARL GRANT	<i>Treasurer</i>
DR. V. NYABONGO	<i>Advisor</i>
MRS. A. G. SASSER	<i>Advisor</i>
MRS. M. LEATHERS	<i>Advisor</i>

The Inter-Fraternity Council is composed of members of each Greek-letter organization on our campus. The purpose of the Council is to promote greater understanding and cooperation among the fraternities and sororities; to serve as an instrument through which the fraternities and sororities and the general administration of the University may cooperate in aiding the individual to set and maintain high standards of intellectual and social achievement.

Inter-Fraternity Council

Graduate Students



First Row:

ELLIOTT A. CALDWELLNashville, Tenn.
Art Education

OVALLIE FULLER Jackson, Tenn.
Elementary Education



Second Row:

LOUISE HOLMESNashville, Tenn.
Home Economics Education

IDA BELLE NABRITAtlanta, Ga.
Home Economics Education



Third Row:

GANELLE O. NELSONRipley, Tenn.
Elementary Education

DONZALEIGH PATTERSONNashville, Tenn.
Business Education



Fourth Row:

WILLIAM A. SUGGSCapleville, Tenn.
Education Administration

HAROLD WINBUSHRipley, Tenn.
Physical Education



NAOMI A. DANIEL WINBUSHRipley, Tenn.
Home Economics Education

NELSON WYMAN WINBUSHRipley, Tenn.
Physical Education





The Honorable Frank G. Clement

Governor of the State of Tennessee



OFFICERS

WILLIAM SUGGS	<i>President</i>
ELLIOTT CALDWELL	<i>Vice-President</i>
VIOLET TONEY	<i>Secretary</i>
CHARLES HURT	<i>Treasurer</i>
JOSEPH ANTHONY	<i>Student Council Representative</i>

Graduate Class



Freshmen

First Row:

ROBERT G. ALLEN MINNIE K. ANDERSON
 FRANCES LOUISE ALEXANDER BETTYE J. ARMSTRONG

Second Row:

FAYE E. BAILEY ELLA RAY BATES
 MURIEL J. BARTLEY MELVIN C. BEARD

Third Row:

BERNARDEEN O. BENNETT JULIA ANN BOWERS
 OIGA JEAN BLACK MEXIE BOWMAN

Fourth Row:

BERNICE D. BRANDON MARY LILLIAN BRADEN
 LAGRETTA BRADFORD AGNES BROWN



Physical Education Departmental Majors

Business Administration Departmental Majors





History Departmental Majors



Industrial Education Departmental Majors

First Row:

JACQUELYN A. BUSH
DOROTHY BUTLER

FRANCES CARN
TOMMIE JEAN CLARK

Second Row:

BEVERLY E. COLEMAN
MARGARET COLEMAN

WENDELL COLLINS
JANE F. COTTON

Third Row:

KATHERINE CRAVEN
VIRGINIA LOUISE DEAN

EDELWISS DOWNS
LILLA SUE EDWARDS

Fourth Row:

NOVELLA ENGLISH
PAUL ENGLISH

ROOSEVELT EVANS
OLLIE MAE FINLEY



Freshmen

Engineering Departmental Majors



Agriculture Departmental Majors

Freshmen

First Row:

IRENE P. FORBES
ROBERT M. FISHER

WILLIS FOSTER
BETTYE JEAN FREEMAN

Second Row:

NORMA J. GEORGE
COZETTE RENES GIVENS

GLORIA J. GLEAN
SMITH HOKE GLOVER, JR.

Third Row:

BETTY J. GOODSON
JOYCE GOODSON

JOANNE F. GOREE
JAMES LEON HAMILTON

Fourth Row:

OLEAR HASLERIG
FRENCH HICKS

RUTH DEY HIGH
THEOMALIA HOLMAN



First Row:

GRANVILLE DEAN HOUSE LILLIE BELLE JOHNSON
JOAN MARVA JACQUET VASSIE JUANITA JOHNSON

Second Row:

LEWIS JONES WILLIAM JONES
SUE CAROLYN JONES GAYLIA M. JONESS

Third Row:

BARBARA KIMBLE MARILYN A. LINDSAY
MARGARET V. LESTER MARGARET J. MACON

Fourth Row:

JOYCE MACKLIN MARY MUSE
LOIS HELEN MILLER EVAN D. MCKISSIC



Freshmen

Social Sciences Departmental Majors



Biology Departmental Majors

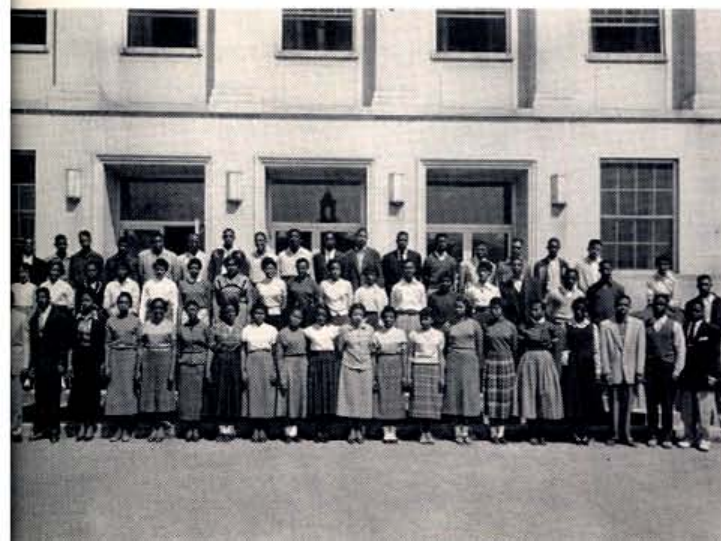



Freshmen

- First Row:**
 SARAH PITTMAN
 HOLLIS M. PORTER
 GLORIA L. PRYON
 HELEN REYNOLDS
- Second Row:**
 LELA MAE ROBERTS
 MARY B. SANDERS
 MARGARET L. SCOTT
 EVELYN MELVIN SHUMAKER
- Third Row:**
 EDWARD SMITH
 JUANITA D. SMITH
 SARAH JANE SMITH
 JOSEPH E. STATUM
- Fourth Row:**
 BOBBIE J. STONE
 ALTAMESE SUMLER
 WALLACE SWAN
 ROSA E. TAYLOR
- Fifth Row:**
 CORINE THOMPSON
 RUTHIE L. THOMPSON
 JACQUELINE TOWNSEND
 LAURA MAE TOWNSEND
- Sixth Row:**
 ALMA RUTH TURNER
 JOE LOUIS TUCKER
 WILLIAM WALLACE
- Seventh Row:**
 HUGHELLA WALKER
 JEREMIAH WARD
 BARBARA ANN WARE
 FLORENCE V. WEARLEY
- Eighth Row:**
 HAZEL DELORIS WHEELER
 LUCILLE WILEY
 BYRON WILLIAMS
 MARY FRANCES WILLIAMS
- Ninth Row:**
 SHIRLEY ANN WOOD
 MARJORIE A. WRIGHT
 RUBY M. YOUNG

Chemistry Departmental Majors



Home Economics Departmental Majors



Business Education Departmental Majors



Elementary Education Majors



OFFICERS

FANNIE CARUTHERS	<i>President</i>
DONALD PERRY	<i>Vice-President</i>
BARBARA WARE	<i>Secretary</i>
JUANITA CLEGGETT	<i>Assistant Secretary</i>
WILLIAM PRYOR	<i>Treasurer</i>
MRS. ANNIE G. SASSER	<i>Advisor</i>
MOSS SADIE GASAWAY	<i>Advisor</i>
MISS LOUISTINE CROCKETT	<i>Advisor</i>
MRS. MARYLOUISE RITTER	<i>Advisor</i>
MR. BENSON DUTTON	<i>Advisor</i>
GWENDOLYN SCOTT	<i>Student Council Representative</i>

Freshman Class



DR. HILLIARD A. BOWEN
Chairman of the School of Education and
Professor of Education



DR. HUBERT B. CROUCH
Chairman of the Graduate School and
Professor of Biology

Faculty

CHAIRMEN

BENSON L. DUTTON
Registered Civil Engineer
Chairman of the School of Engineer-
ing and Professor of Civil
Engineering



DR. CARL M. HILL
Chairman of the School of Arts and
Sciences and Professor of Chemistry



MRS. E. P. JOHNSON, B.S.
Bursar

**DR. FREDERICK J. D.
McKINNEY**
Chairman of Admissions and
Professor of Education



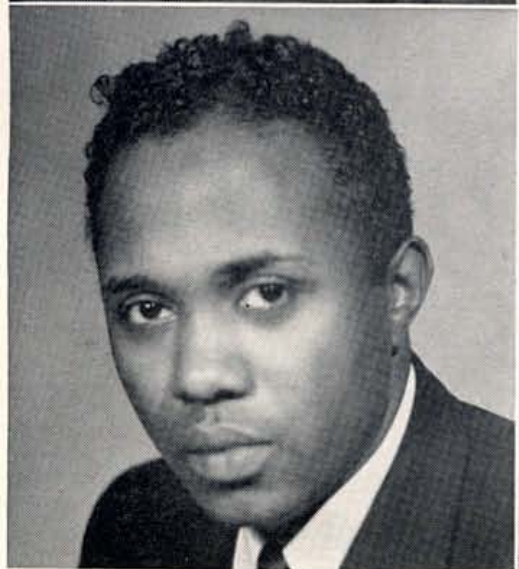

MISS LAURA M. AVERITTE
M.A.
Professor of English

DR. HAZO W. CARTER
Associate Professor and Head, Department of Olericulture and Pomology

NATHANIEL D. CRIPPENS
M.A.
Professor and Head, Department of Administration

DR. LUA S. BARTLEY
Professor of Health and Physical Education

DR. MONTRAVILLE I. CLAIBORNE
Professor and Head, Department of Psychology

DR. ROBERT A. ELLIS
Associate Professor of Physics

DR. SUSIE O. BRYANT
Administrative Assistant in Instruction and Professor of Political Science

DR. ROBERT S. COBB
Associate Professor of Health and Physical Education

DR. MERL R. EPPSE
Professor and Head, Department of History and Geography

Faculty

DIRECTOR OF GRADUATE STUDIES AND RESEARCH

DR. WALTER A. FLOWERS
Coordinator of Agricultural Services;
Professor and Head, Department of
Agricultural Education

DR. CHARLES M. GOOLSBY
Professor of Biology

ROBERT E. HURST
M.S.
Coordinator of Instruction in Agriculture;
Professor and Head, Department
of Biochemistry

LEWIS R. HOLLAND
M.C.S.
Associate Professor and Head, Depart-
ment of Business Administration



DR. CLYDE W. HALL
Associate Professor and Head, Depart-
ment of Industrial Education

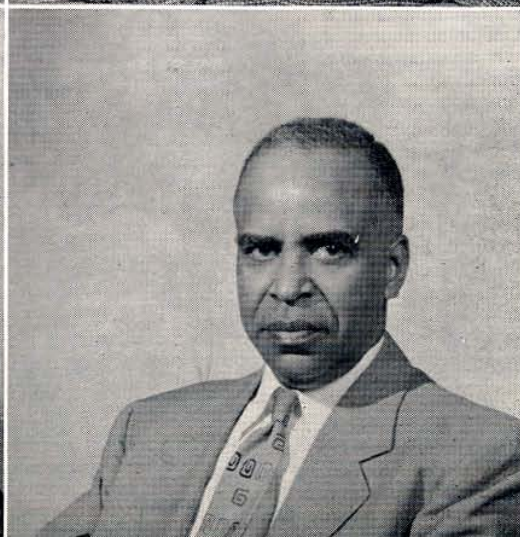



DR. WILLIAM N. JACKSON
Head, Department of Science Education



MRS. ALMA DUNN JONES
^{M.A.}
Chairman of Freshman English and Com-
position and Professor of English



DR. JAMES R. LAWSON
Head, Department of Physics and
Professor of Physics



DR. EDWARD C. LEWIS
Head, Department of Music and
Professor of Music

DR. ELSIE M. LEWIS
(Mrs. Joseph Makel)
Chairman, Graduate Department of
History and Geography, Professor
of History

DR. CRAWFORD B. LINDSAY
Head, Department of English and
Professor of English

DR. THEODORE A. LOVE
Head, Department of Mathematics and
Professor of Mathematics





DR. CHARITY M. MANCE
Professor of Education and Psychology
and Consultant on In-Service
Teacher Education

DR. THOMAS E. POAG
Head, Department of Speech and Drama
and Professor of Speech and Drama



DR. EARL L. SASSER
Assistant to the Vice-President and
Professor of English



Faculty

DIRECTORS OF RESEARCH AND GRADUATE STUDIES

DR. JAMES A. PARSONS
Head, Department of Foundry and
Metallurgical Engineering and
Professor



DR. MAJOR F. SPAULDING
Head, Department of Agronomy and
Professor of Agronomy



DR. FREDERICK D. SMITH
Coordinator of Technical Agriculture and
Professor of Animal Husbandry





DR. HENRY L. TAYLOR
 Head, Department of Agricultural Economics, Director of Farm Records and Accounts, and Associate Professor

DR. ALBERT A. THOMPSON
 Head, Department of Sociology and Professor of Sociology

MISS FRANCES E. THOMPSON
 M.A.
 Head, Department of Art and Professor of Art

Faculty

DIRECTORS OF GRADUATE STUDIES AND RESEARCH

DR. DeELLA V. TOMS
 (Mrs. Robert E. Ellis)
 Assistant Professor of Modern Foreign Languages

DR. MYRON B. TOWNS
 Head, Department of Chemistry and Professor of Chemistry

DR. ALMA T. WATKINS
 Head, Department of Modern Foreign Languages and Professor



DR. FRED WESTBROOK
Professor of Agronomy

DR. HAZEL B. WILLIAMS
Professor of English



DR. RALEIGH A. WILSON
Professor of History

DR. HENDERSON K. WOOD
Professor of Biology



DR. ARCHIE R. YOUNG
Professor of Chemistry



VISITING LECTURERS

DR. CHARLES ROCHELLE
Professor of Education

DR. LEE L. CAMPBELL
Professor of Education





MISS CHRISTINE ALEXANDER
M.S.
Itinerant Teacher, Home Economics
Education

MRS. CECILLE E. CRUMP
M.A.
Supervisor
Teacher Education, Secondary Education

DR. WILLIAM L. CRUMP
Director
Bureau of Public Relations and
University Press

MISS LOIS H. DANIEL
M.A.
Director
Library Services

MRS. MATTIE C. FLOWERS
M.S.
Coordniator, Area of Home Economics
Education

MRS. MARY H. GREER
M.S.
Supervisor
Student Teachers, Home Economics

Faculty

DIRECTORS, COORDINATORS, AND SUPERVISORS

HENRY A. KEAN, M.A.
Director, Athletics

DAVID A. HAMILTON, M.S.
Itinerant Teacher, Agricultural
Education

WILLIAM V. HARPER, M.A.
Coordinator, Industrial Relations





Above:

DR. V. S. NYABONGO
Director
Student Personnel

MRS. M. C. PINKSTON, M.A.
Supervisor
Teacher Education, Business Education

Right:

MRS. F. A. SANDERS, M.A.
Supervisor
Teacher Education, Elementary Schools

MRS. A. G. H. SASSER, M.A.
Director
Student Activities



Below:

DR. JOHN THOMAS
Director
Student Health Center

MAJOR DUDLEY M. WATSON
Director
Air Force ROTC

EDDIE WILLIAMS, M.S.
Director
Safety and Protection



REV. WILLIAM J. SIMMONS, M.A.
Dean of Men and University Minister

NOT PICTURED
MRS. RACHEL PATILLO
Supervisor
Veteran Affairs

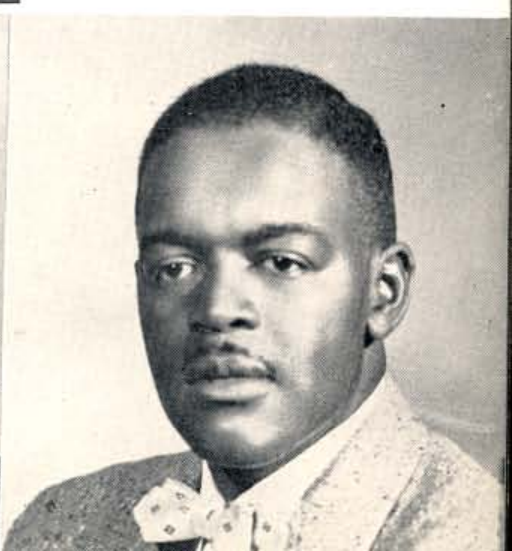

Faculty

S T A F F

The Office of the President



The Office of the Executive Aide to the President



The Office of the Bursar





The Office of Admissions



The Office of the Bureau of Public Relations
and University Press



The Office of the
Placement Bureau



School of Arts and Sciences Secretarial Staff



School of Education Secretarial Staff



The Farm Personnel in the Area of Agriculture



School of Engineering Secretarial Staff



Faculty

S T A F F



The Cafeteria Personnel



The University Snack Bar Personnel



The Maintenance Crew for The University's
Buildings and Grounds

Faculty

A S S I S T A N T S I N A D M I N I S T R A T I O N

First Row:

MRS. MARY F. CARTER, M.A.
Assistant Professor of English

CARL CRUTCHFIELD, B.S.
Executive-Aide in Business

ROBERT M. GAINES
Cafeteria Manager

H. C. HARDY, B.S.
Part-time Instructor and Farm Manager

HAYES HOWARD, B.S.
Director of Physical Plant

Second Row:

CLYDE KINCAIDE, B.S.
Graduate Manager, Athletics

MRS. HELEN L. KINCAIDE, B.S.
Supervisor, Off-Campus Student Housing

KENDRICK MARSHALL, B.S.
Technician, Athletics

MRS. KATTIE M. MILLER, M.S.
Assistant Professor of English
Secretary, President of the University

MRS. HELEN C. ROSE
Secretary, President of the University

Third Row:

MISS ELIZABETH C. ROSS, B.S.
Dietitian, Cafeteria

CASS F. L. TEAGUE, M.S.
Assistant Professor of Business Administration
and Executive Aide to the President

MISS QUEEN L. WASHINGTON, R.N.
Head Nurse

MRS. LENA B. WATSON
Coordinator, Religious Activities

MISS NONA I. WORK, A.B.
Cashier

Not Pictured:
MRS. EDNA HANKAL, A.B.
Residence Director, Hale Hall



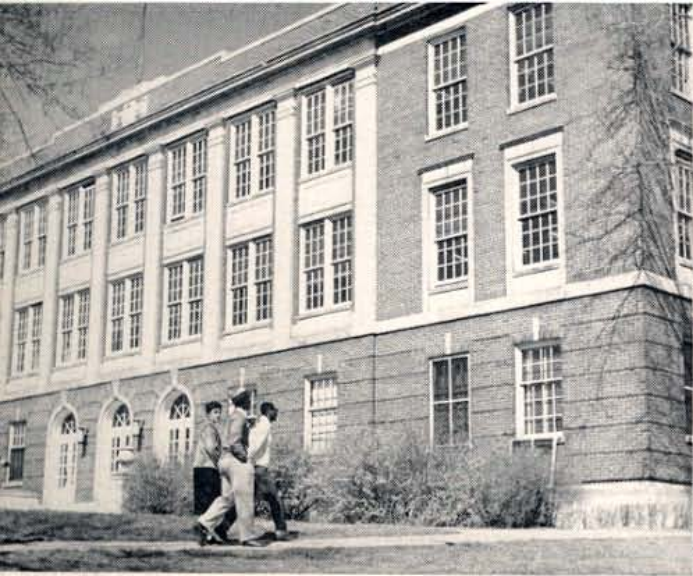

The End of Campus

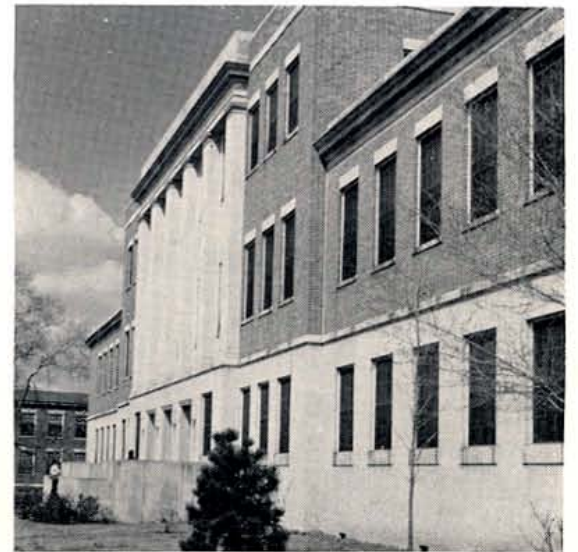



The department of agricultural education is represented by (from left to right) Mr. R. Derden, Mr. D. Hamilton, Mrs. B. DuBose, Dr. H. Taylor, Mr. H. Jones, and Dr. W. A. Flowers.



Department of Agricultural Education

She has laid 889—
Will She Make a 1,000 ???

Dig those Pommes De Terre



Department of Agronomy

Included in the department of agronomy are: Standing: from (left to right) Dr. F. Westbrooks, Dr. H. Carter, Mr. R. Hurst, and Mr. N. McAlpin. Seated: Mr. J. Bolton, Mr. Ruben Keesee, Dr. M. Spaulding, and Mr. C. Hardy.





The faculty of the department of animal husbandry includes: Standing (from left to right) Mr. H. Wheaton, Mr. E. J. Thornton, Mr. E. Williams, and Mr. E. McKinney. Seated: Dr. F. Smith, Mr. A. Barnes, and Mr. T. Wood. Not shown is Mr. W. E. Officer.

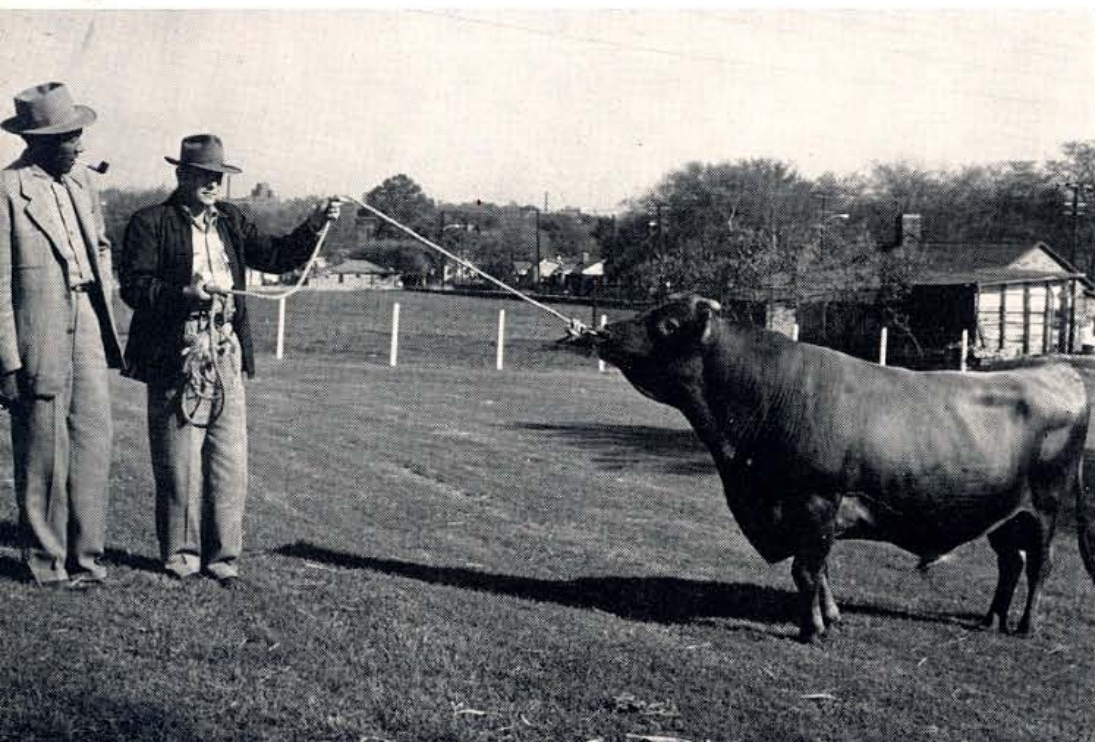

Department of Animal Husbandry

A Lot of Bull

Surgery a la Ayeni



Department of Biology

The biology department includes: Seated: (left to right) Mrs. J. C. Bobo, Mrs. D. M. Exum, and Mrs. G. B. Adams. Standing: (left to right) Dr. H. B. Crouch, Dr. H. K. Wood, Mr. C. M. Leathers, and Mr. S. R. Whitmon. Dr. C. M. Goolsby is not shown.





The faculty of the department of chemistry is represented by the following members. Seated (left to right) are Dr. Archie Young, Miss Ruby Prigmore, Mr. G. W. Senter, Mr. M. E. Hill, Mr. D. C. Gandy, and Dr. C. M. Hill. Standing (left to right) are Mr. Lonnie Haynes and Dr. M. B. Towns.



Department of Chemistry

Is That So???

The Children's Hour



Department of English

The department of English is staffed by the following faculty members: (left to right) Miss Ann James, Mrs. Mary F. Carter, Mrs. Helen S. Cotton, Dr. C. B. Lindsay, Miss J. C. Horner, Miss L. M. Averitte, Mrs. A. D. Jones, and Mrs. Lucille Jones. Standing (left to right) are Mr. Cecil Lewis, Mr. Hinton Jones, and Dr. E. L. Sasser.





Included among the faculty of the department of history and geography are: Seated (left to right) Mrs. L. N. Watson, Miss Princess M. Bowen, Dr. M. R. Eppse, Dr. E. M. Lewis (Mrs. J. Makel), Mr. J. Cotton. Standing (left to right) are Mr. J. R. Drain, Mr. M. Scott, Miss L. C. McDougald, Mr. H. J. Vander, III, Mr. H. C. Savage and Mr. W. F. Butler. Dr. Raleigh A. Wilson is not pictured.



Department of History and Geography

Baby, It's Cold Up There

Transformation Nearly
Completed

A Deuce of Birds for a Party



Area of Home Economics

The area of home economics is staffed by the following faculty members: (left to right) Miss R. A. McDowell, Miss Augustine Dartis, Mrs. D. L. Stewart, Mrs. Mary H. Greer, Miss E. B. Jones, Mrs. C. B. McKinney, Mrs. A. L. Crump, Miss L. B. Miller, Mrs. M. G. Vaughan, Mrs. M. G. Towns, Mrs. G. B. Fort and Mrs. M. C. Flowers.





The faculty of the department of mathematics is represented by the following: Seated (left to right) are Miss L. J. Venable, Mrs. Loretta Jones, Mrs. N. R. Ledet, Miss S. Gasaway, Mrs. A. G. Sasser. Standing (left to right) are Dr. A. V. Boswell, Dr. T. A. Love and Mr. C. E. Jones.

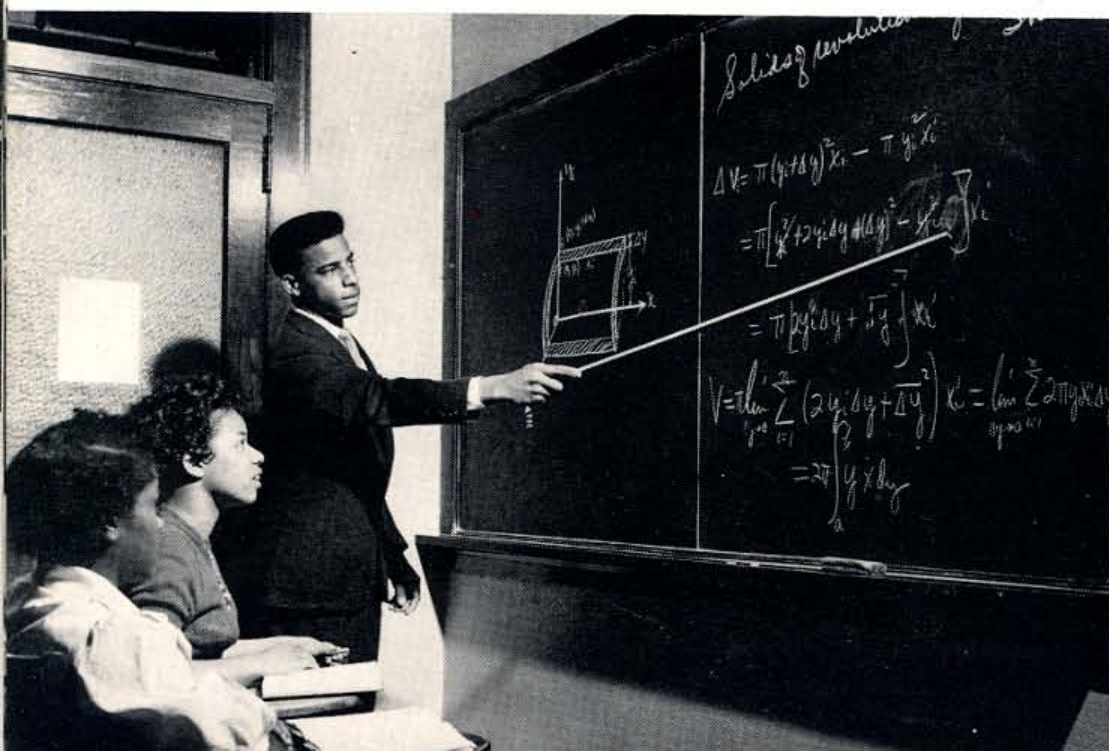

Department of Mathematics

The Atom Bomb???

Si, Si Senor

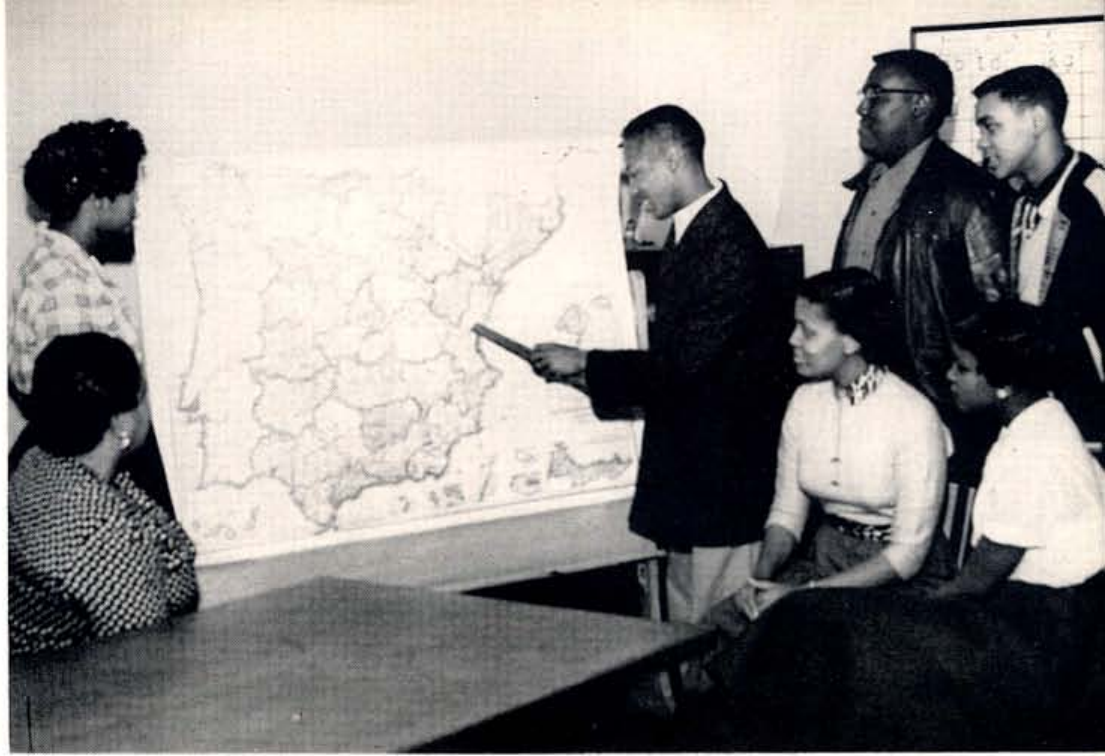

Department of Modern Foreign Languages

The department of modern foreign languages is represented by the following: (left to right) Miss L. H. Freeman, Dr. D. V. Toms (Mrs. R. A. Ellis), Dr. Alma T. Watkins, and Dr. V. S. Nyabongo. Not pictured is Mrs. Henrietta Thomas.





Dr. James Lawson and Dr. Robert Ellis (left to right) are members of the physics department faculty.



Department of Physics

Let's Get It Down to the 'Nth'
Degree

Practical Political Science

Department of Political Science

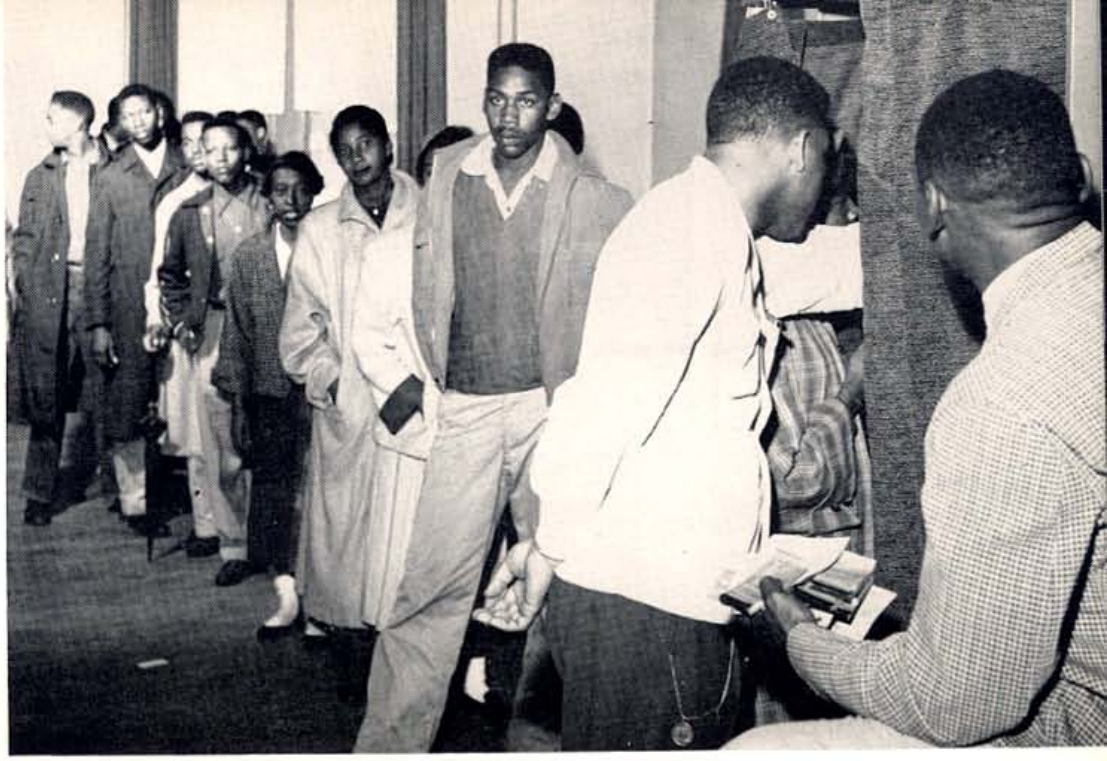

The political science department is represented by the following: (from left to right) are Mr. C. Jones, Dr. S. O. Bryant, and Mrs. M. W. Leathers.





Included among the members of the department of science education are: (from left to right) Mr. J. Wilkerson, Dr. W. N. Jackson, Miss C. Maryland.



Department of Science Education

Please Do Not Shake Well!!

In referring to the Sociological Aspect . . .

Department of Sociology and Social Administration



The members of the department of sociology and social administration are (from left to right) Dr. A. A. Thompson, Miss N. L. Roy, Mrs. M. W. Leathers, Mrs. K. H. Poag, and Mrs. G. Butler. Mr. Edward S. Temple is not shown.





The department of speech and drama is represented by the following members: Standing, Dr. T. E. Poag; Seated (left to right): Mrs. M. D. Jordan, Miss C. King, Miss A. M. Smart and Mr. W. D. Cox, II.



Department of Speech and Drama

“Somebody’s Gonna Get Crowned”

The Delicate Touch



Department of Art

The members of the art department faculty are (from left to right): Miss F. E. Thompson, Mr. E. Caldwell, and Mr. H. V. Gordon.





The members of the area of business faculty are as follows: Seated (left to right): Miss M. L. Gordon, Mrs. M. Clay Pinkston, Mrs. Mary L. Jackson, Miss E. L. Mott, Miss C. Robinson, Miss M. Cater, Mrs. M. K. Gaines; Standing (left to right): Mr. J. Fullmore, Mr. L. R. Holand, Mr. M. McCann, Mr. Cass, Mr. F. L. Teague, Mr. W. Stinson and Mr. J. Carpenter. Miss Sadie Hunter and Dr. W. L. Crump are not pictured.

Area of Business

Pecking the P's and Q's

Where's the Penny?



Future Teachers, Take Heed of
These Words Backed by 28 Years
of Experience

Department of Elementary Education



Pictured are members of the elementary education faculty (from left to right): Mrs. M. S. Hurley and Miss F. A. Sanders. Not shown are Mrs. Charlie Tillman and Mrs. Arthuryne Welch.





Included among the members of the department of secondary education are (from left to right): Miss Margaret Curtis, Miss Grace C. Jones, Mr. Ira A. Gentry, Mrs. Cecille V. Crump, Mrs. Rose H. Robinson, Mrs. Roberta Peddy Wright, Mrs. Helen N. Teague. Mr. William J. Simmons and Dr. H. A. Bowen are not pictured.



Department of Secondary Education

Practicing Today, Teachers
Tomorrow

The Routine Is the Thing

Dept. of Health, Phys. Ed. and Recreation

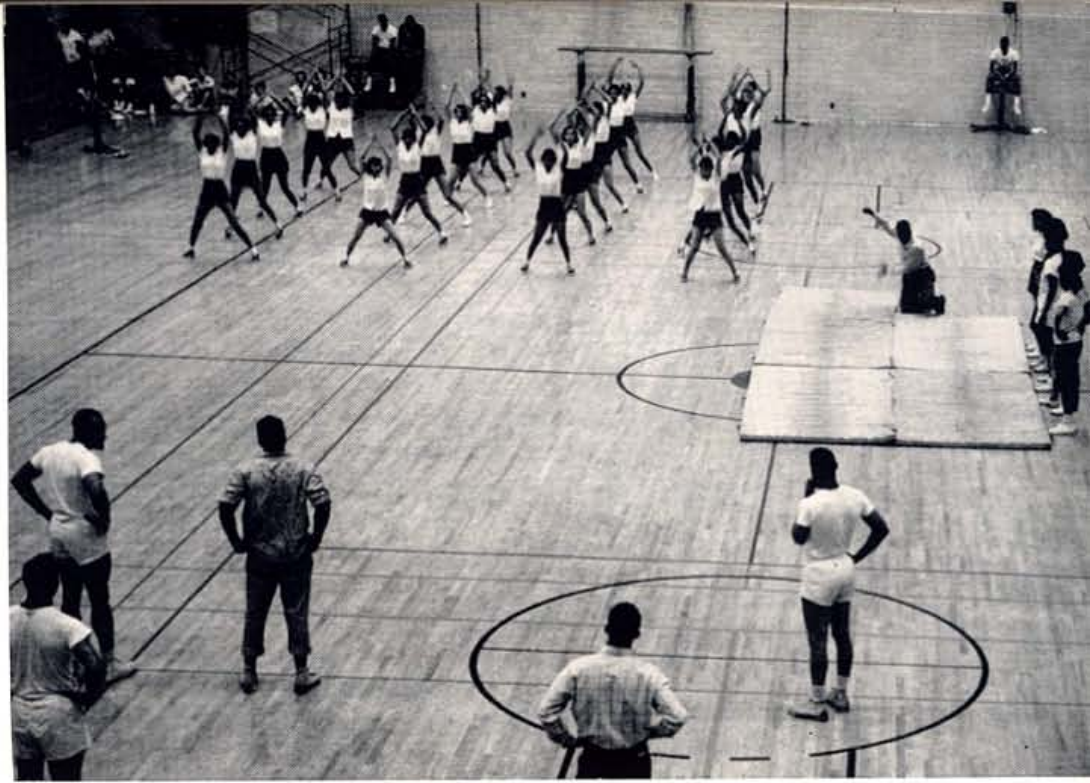

The department of health, physical education and recreation are pictured (from left to right) seated: Mrs. F. A. Cobb, Mrs. M. D. Pinkard, Miss P. Williams, Mrs. I. Crutchfield, Mrs. C. M. Gentry, Dr. L. S. Bartley, Miss D. Jones, Mrs. E. P. Abrams, Mrs. L. Crockett. Standing: Mr. Herbert McDonald, Mr. K. Marshall, Mr. R. Mack, Mr. H. Gentry, Mr. J. C. Coffee, Mr. L. Simmons, Dr. R. S. Cobb, Mr. S. D. Little, and Mr. T. H. Hughes. Mr. J. McLendon is not shown.





Members of the library staff and department of library service are, Seated (left to right): Mrs. M. J. Wright, Miss V. E. Powell, Miss L. Barbour, Miss C. L. Riley, Mrs. B. A. Parsons, Mrs. B. E. Kean, Miss L. H. Daniel. Standing (left to right) Miss M. Young and Mrs. M. R. Campbell. Mrs. Portia M. Paytes is not pictured.



The Library Staff

It's a Woman's World

Pianissimo, Please Pianissimo



Department of Music

The music department is represented by the following staff members: Seated (left to right): Mr. J. Patton, Miss G. Black, Miss W. Taylor, Mr. W. O. Smith, Mr. E. T. Goins, Miss E. Cooke, Mrs. M. Stovall, Mrs. M. B. Strange, Mr. J. Sharpe, and Dr. E. C. Lewis. Standing (left to right) are: Mr. F. T. Greer, Mr. A. M. Francisco, and Mr. B. B. Banks.





The members of the psychology department are, seated in front (from left to right) are: Dr. M. I. Claiborne, Miss D. Nash, Mrs. H. Fullmore, Mrs. E. Hope, Mrs. H. Teague, Mrs. G. Massie. In the rear (from left to right) are: Mr. E. L. Runyon, Mr. C. Atchison, Dr. F. J. D. McKinney.



Department of Psychology

Psychologically Speaking

Thar She Blows

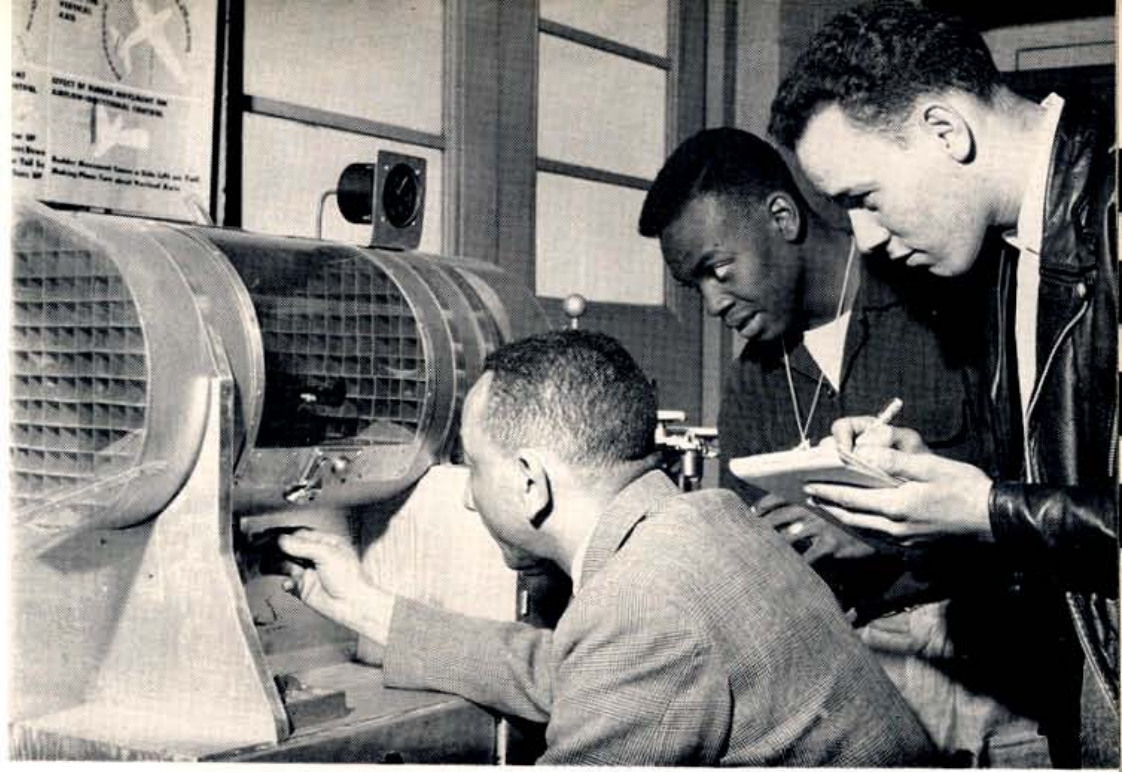

Department of Aviation

MR. C. M. RYAN

Head of the Department of Aviation education.



The beginning—not the end.

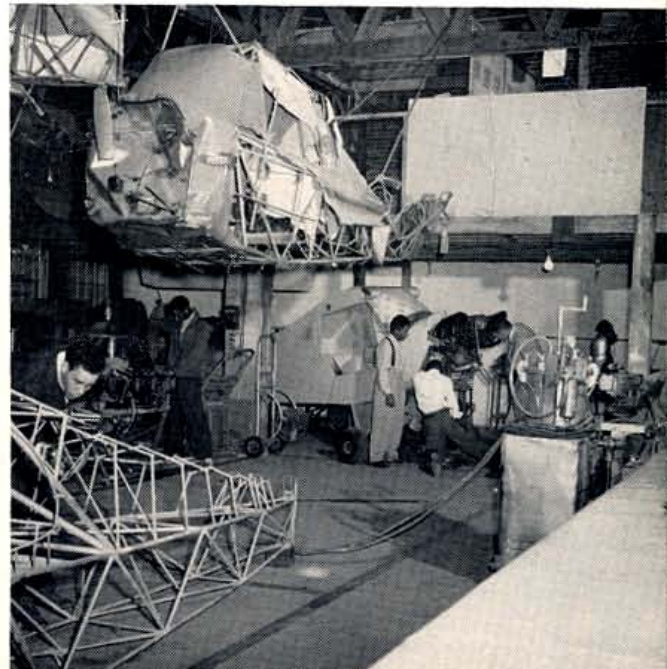



Pictured are members of the department of building construction engineering (left to right) are: Mr. L. Q. Jackson, Mr. W. C. McNeil, Jr., and Mr. H. E. Lash.



Department of Building Construction

Plumb That Line



Pictured are members of the department of building construction engineering (left to right) are: Mr. L. Q. Jackson, Mr. W. C. McNeil, Jr., and Mr. H. E. Lash.

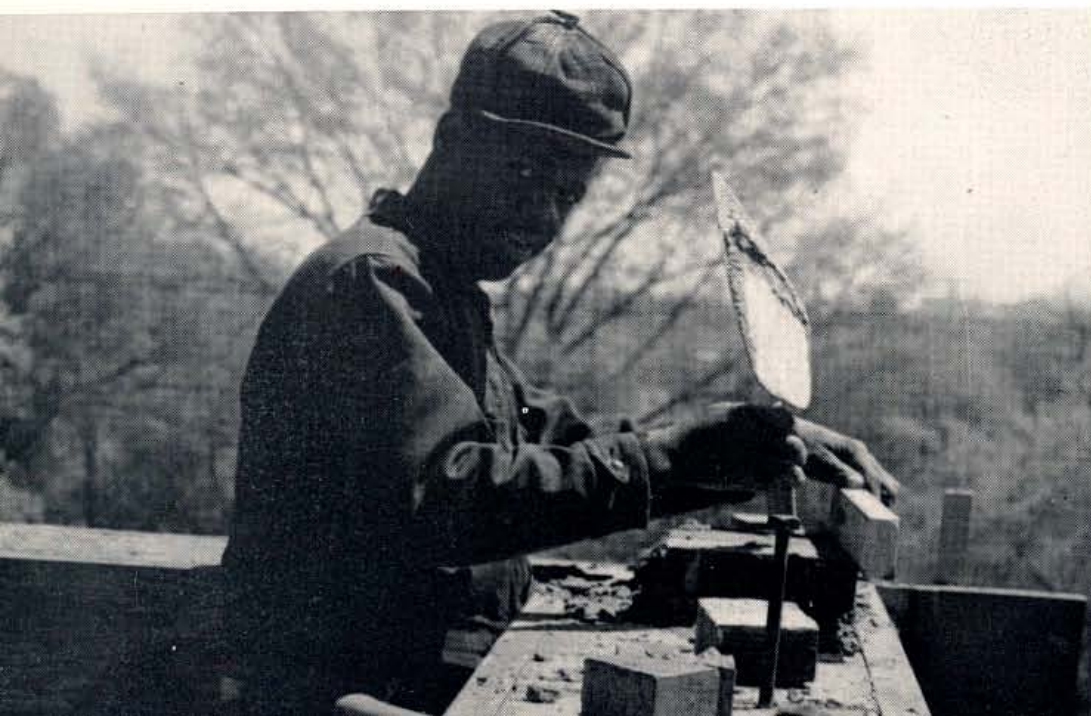

Department of Building Construction

Plumb That Line

Don't Go Another Step Farther

Department of Civil Engineering



In the civil engineering department are (from left to right): Benson L. Dutton and Napoleon Johnson.





Included among the members of the electrical engineering department are (from left to right): Mr. F. W. Bright, Mr. E. Scruggs, and Mr. L. C. Clark.



Department of Electrical Engineering

Turn On the AC and the DC

Men and Machines

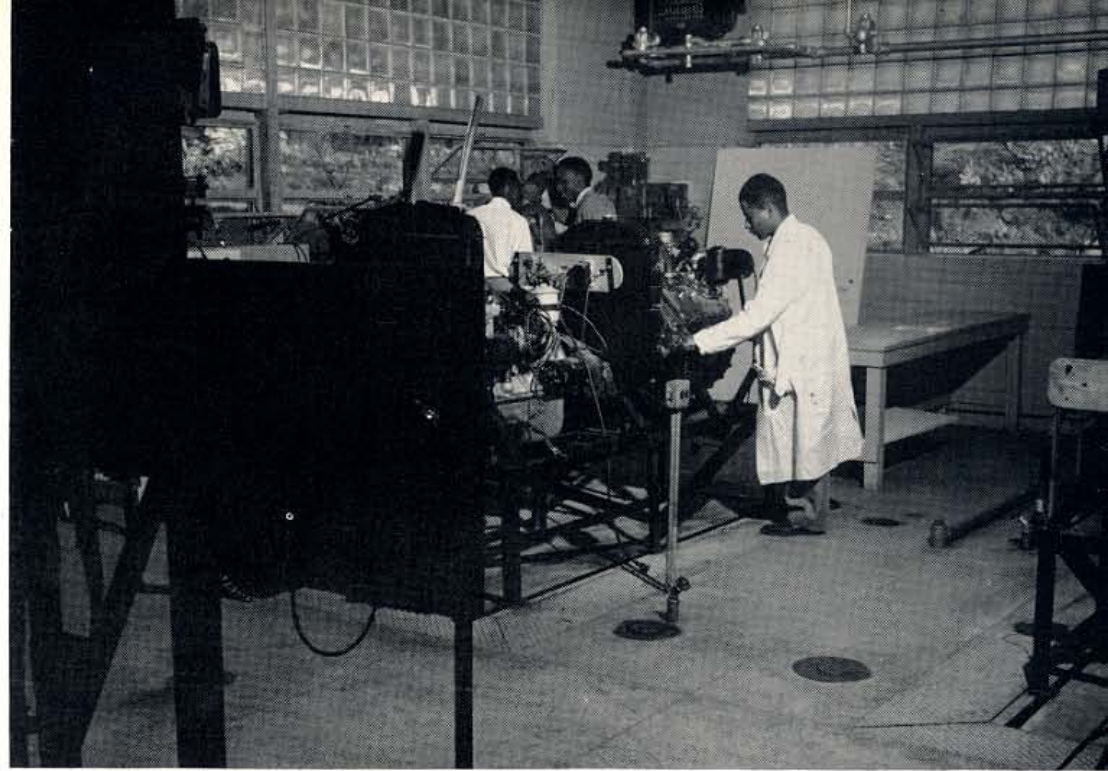

Department of Mechanical Engineering

Think

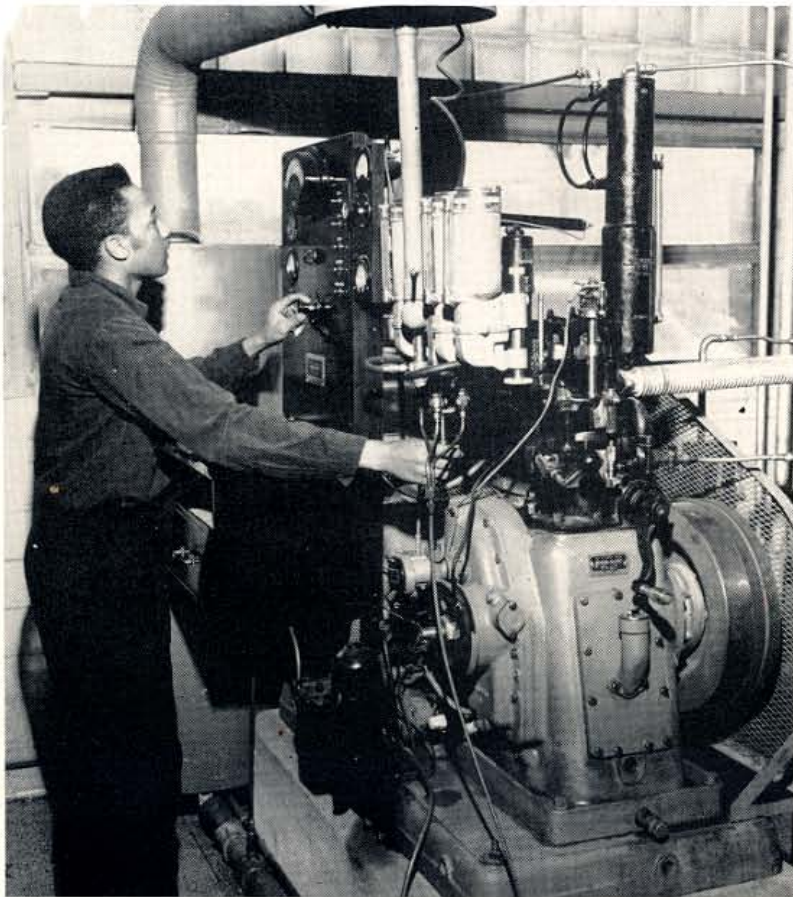

Mr. J. D. Harley, head of the department of
mechanical engineering.





The department of industrial education is represented by the following members, seated (left to right): Mr. H. E. Lash, Mr. R. Manuel, Mr. J. G. Sanders, Mr. T. J. Brooks, Mr. A. W. Claude, Mr. G. H. Moore, Dr. C. W. Hall. Standing (from left to right): Mr. H. L. Jones, Mr. H. W. Taylor, Mr. D. R. Washington, Mr. A. J. Ryal, and Mr. G. O. Turman. Not pictured are: Mr. D. S. Crowder, Mr. L. C. Farbes, Mr. W. V. Harper, Mr. Hayes Howard and Mr. M. E. Tipton.



Department of Industrial Education

Round and Round and Round
It Goes

Sharpshooter Extraordinaire



Department of Air Science

The department of air science is represented by (from left to right): First Lieutenant Marcus Crowder, Captain Charles E. Walker, First Lieutenant Frank H. Thompson, Major Eldridge F. Williams, and Major Dudley M. Watson. M/Sgt. James L. Byrum, M/Sgt. Nathaniel G. Brooks, M/Sgt. Charles H. Ashman, T/Sgt. Bobbie J. Lacy, S/Sgt. Frederick N. Smith, are not pictured.





Dedicated to Robert E. Clay

Fortunate indeed is Tennessee A & I State University to have a man such as Robert E. Clay, who is affectionately known to Ayeni students as "Daddy" Clay. Seldom does there pass through the portals of a university, a person possessing such fervor and enthusiasm for his work.

Founder of the University Sunday School and developer of Negro Education in the State of Tennessee, "Daddy" Clay is noted for his meritorious service, which, in the majority of cases, was far beyond the call of duty.

Mindful of these things and conscious of the leadership, guidance, gregariousness and other personable qualities displayed by our beloved "Daddy" Clay, we, with respect, humility, admiration and appreciation, dedicate the 1955 TENNESSEAN to him.



David Ward

President, Student Council



C

O N T E N T S

THE CHRONICLE OF THE KNIGHT

BOOK ONE

How the young knight on his quest for knowledge met other college neophytes. How they were orientated into their new environment, and how they were introduced to the many folks who would guide them.

BOOK TWO

How the young knight findeth himself returning to the hilltop campus for the second year of his quest for knowledge. How he had a recurrence of the vision of the challenging mountain topped by his gleaming castle, and how he found the inspiration to face the challenge of his second year.

BOOK THREE

How the young knight dreameth a nightmarish dream, and how the dream giveth him strength to survive the tests of manhood.

BOOK FOUR

How the young knight is fortified with the assurance, and confidence and wisdom and strength, and how he prepareth himself to claim his future which his quest of knowledge has bequeathed him.

BOOK FIVE

How the young knight remembers his kaleidoscopic activities and the innumerable organizations of which he had been a part.

BOOK SIX

How the young knight became a follower of the many athletic activities, and how he stood on the side of the many arenas of spirited competition.

THE CONCLUSION

Wherein the likenesses of those who have conceived and executed the preceding books are set forth for you to see in order that you may know those who were responsible for this Chronicle of the Knight.

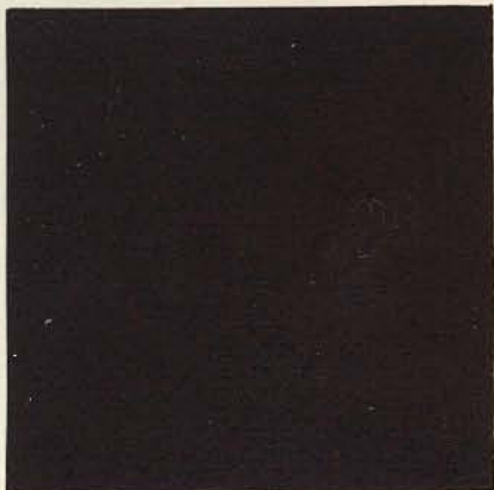

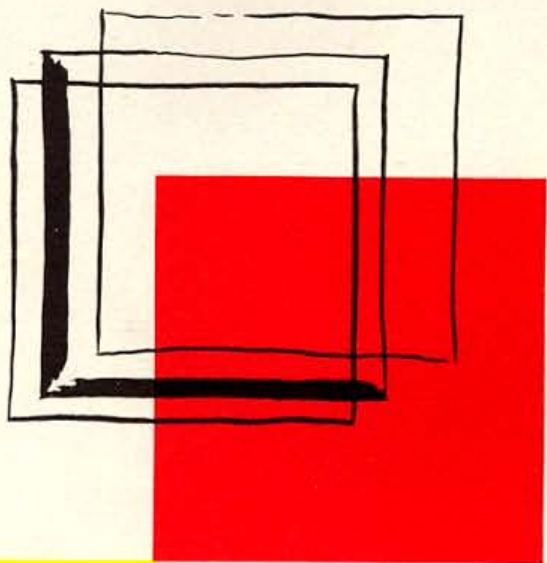

HE

CHRONICLE

OF THE

KNIGHT

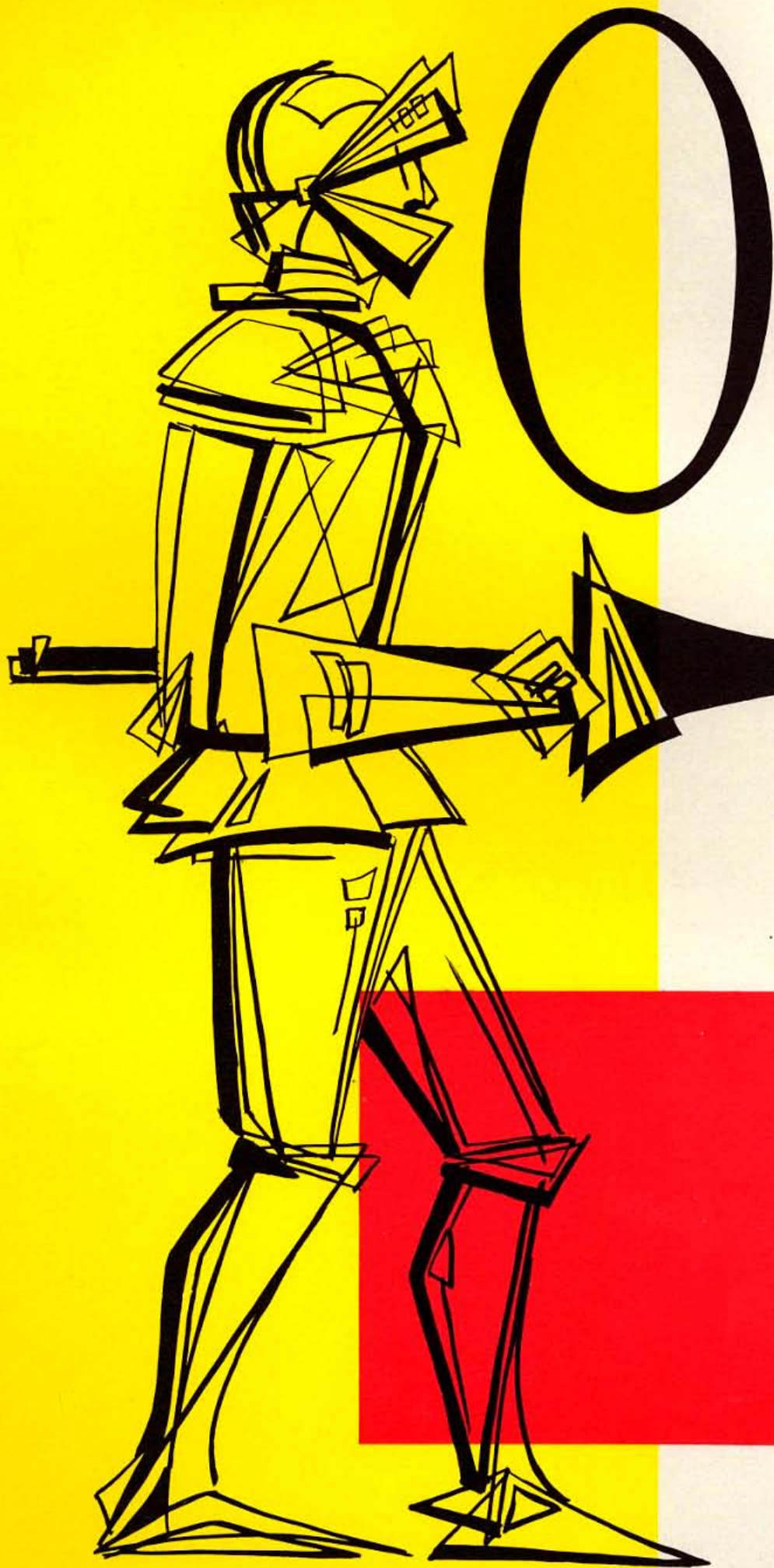

NCE upon a



c e r t a i n m o r n i n g t i m e ,

AS THE VERDANT SUMMER WAS COMING TO A GLORIOUS ENDING, AND THE GOLDEN AUTUMN WAS MAKING ITS GRAND ENTRANCE, A YOUNG, DETERMINED AND VISIONARY KNIGHT MADE HIS INITIAL PILGRIMAGE TO A CERTAIN GRASSY KNOLL IN A TOWN CALLED NASHVILLE ON THE SOUTHWEST BANKS OF A WIDE AND BRIGHTLY SHINING RIVER CALLED THE CUMBERLAND. AND THE FERTILE HILL, DOTTED WITH WONDROUS BRICK BUILDINGS, SPREAD OUT BEYOND THE RIVER, MEADOW AND DALE, WOODLAND AND FALLOW, AS THOUGH SOMEONE HAD SAID, "LET THERE BE, ON THIS SITE, A PLACE FOR THE YOUNG AND ADVENTUROUS OF SPIRIT TO BECOME EDUCATED."



HUS,

BY HIGHLAND AND LOWLAND, BY FARM AND LAKES AND RIVER, THE KNIGHT CAME TO REALIZE THAT HERE WAS A PLACE WHERE, EQUIPPED WITH THE POTENTIAL KNOWLEDGE, HE COULD CHANGE HIS WHOLE EXISTENCE, SECURE A BRIGHTER FUTURE FOR HIMSELF WITH A PROMISE OF GREAT DESTINY, AND A VIRTUAL FULFILLMENT OF ALL HIS DREAMS. FOR HE HAD HEARD IT SAID THAT "THROUGH KNOWLEDGE WE BEHOLD THE WORLD'S CREATION."

AND SO, AS THE KNIGHT GAZED UPON THIS PLACE THAT WOULD BECOME HIS HOME FOR THE NEXT FOUR YEARS, AND THE RAYS FROM THE MORNING SUN MADE PATTERNS OF LIGHT ON THE HORIZON, HE SEEMED TO ENVISION A CHALLENGING MOUNTAINSIDE THAT IMploRED HIM TO SCALE ITS HEIGHTS TO REACH A GLIMMERING CASTLE WHOSE TOWERS REACHED RIGHT UP INTO THE CLOUDS.

AND AS THE SUN FADED BEHIND THE CLOUDS AND HIS MOUNTAIN FADED FROM SIGHT, HE KNEW WITHOUT A DOUBT THAT HE HAD SEEN THE CHALLENGE OF HIS FUTURE, ETCHED BY THE MORNING SUN.



A TALE AS TOLD BY THE

1955

T

E N N E S S

YEARBOOK OF
TENNESSEE
AGRICULTURAL
AND INDUSTRIAL
STATE
UNIVERSITY.

E A N

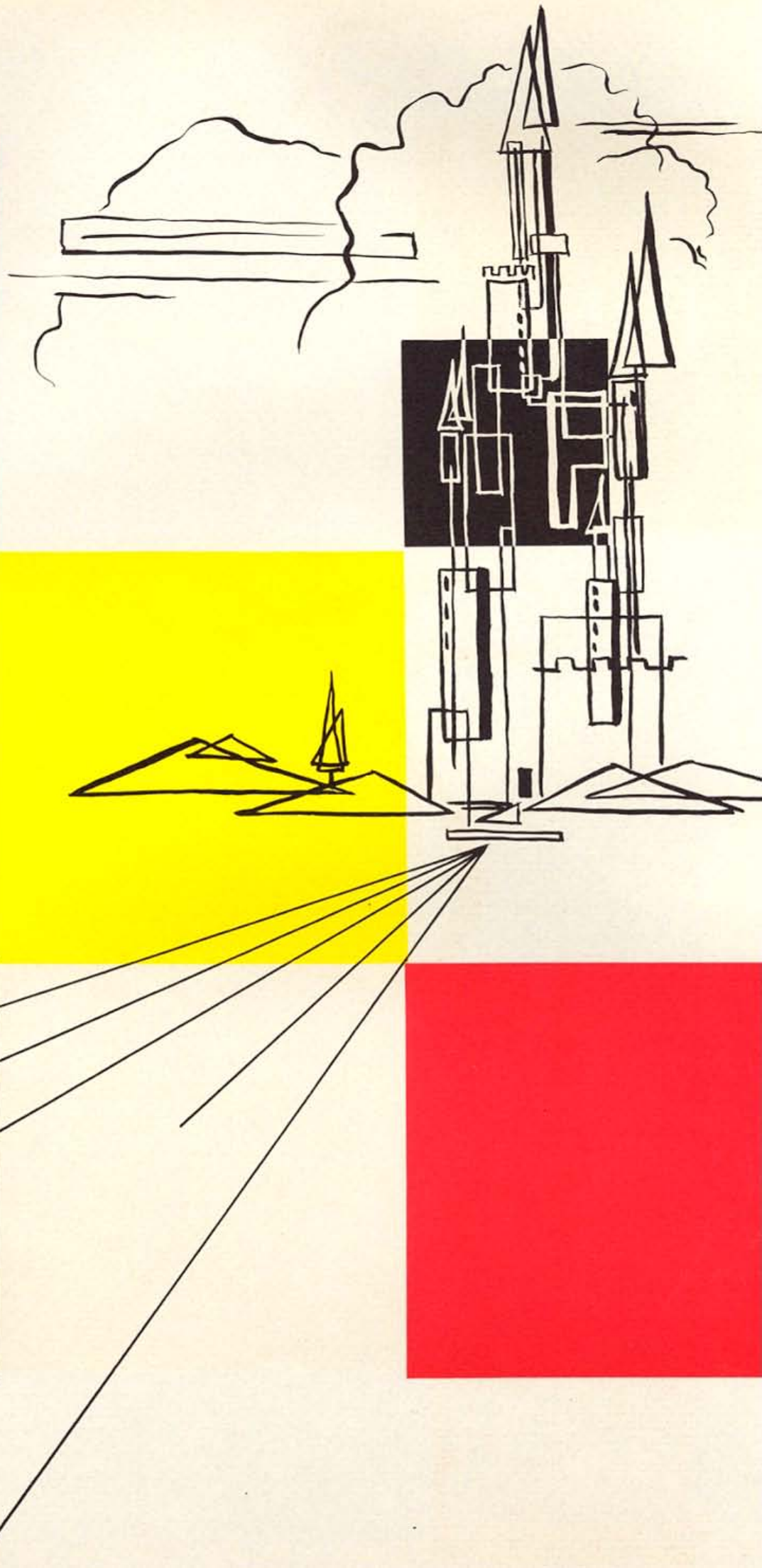



The Career Conference

"The power behind the throne" Mrs. W. S. Davis, accepts the honored spouse's certificate of award from The National Association of Market Developers' President, Moss H. Kendrix.

John H. Johnson, President of Chicago's Johnson Publishing Company and Ayeni's President W. S. Davis compare notes on awards of distinction from NAMD.





From left to right: Dr. W. S. Davis looks on approvingly as expostmaster-general and Career Conference keynote speaker James A. Farley accepts his certificate of honorary citizenship and keys to the city from Nashville's Mayor Ben West as Mrs. W. S. Davis smilingly agrees.

Fashions by Carmen Murphy of Detroit's House of Beauty and The Brewster Twins, Chicago's popular model.







Л О О К

6

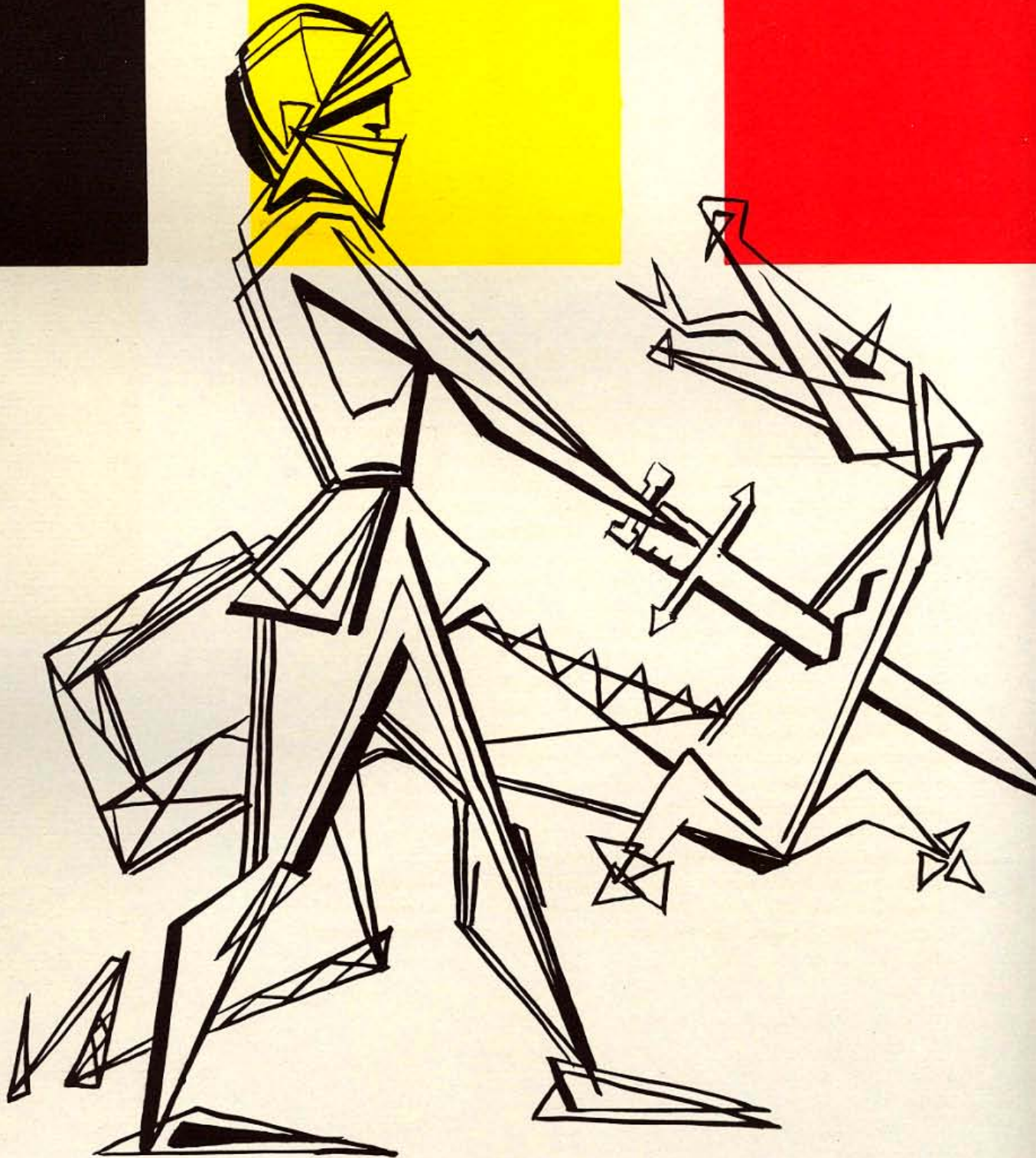
*N*OW THE YOUNG KNIGHT KNEW . . .

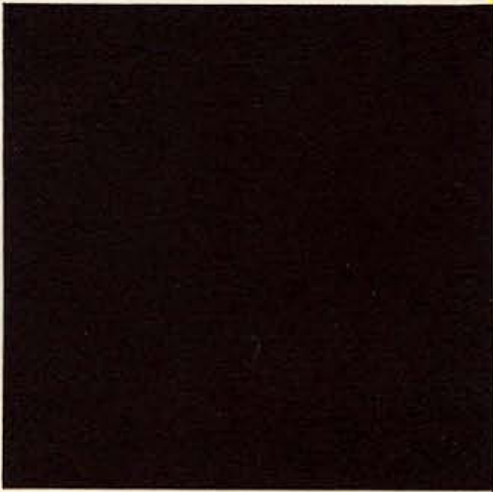



that when he made his pilgrimage to the hilltop campus in a town called Nashville on the southwest banks of a brightly shining river called the Cumberland, he would be given a foundation of wisdom that would buttress his endeavors to find his life's destiny and fulfillment. As to what would constitute this field of knowledge, he was neither aware nor sure, for he was only a neophyte in this pursuit of knowledge and he did not perceive the many areas in which he would gain this wisdom. AND as the young knight had always viewed the idea of physical education as an onerous and somewhat necessary evil, he was amazed when he discovered the very integral part that physical education played in the development of the whole man.

SO the young knight learned that the concept of the production of perspiration and the development of muscle in terms of bio-physic needs was an outmoded concept. And he began to change his attitude about the necessity of physical education and athletics.

SO he began to enter the spirit of the athletic program with enthusiasm and wholehearted loyalty. And he experienced the most thrilling moments when he stood on the side of the many arenas of action and witnessed the friendly rivalries, and the rugged clashes on the gridiron, and the spirited contests in the tank, and the lithe cagers on the hardwood and the speed and endurance on the cinder tracks.

AND then he knew with a certainty that through the sharing of these athletic experiences that lasting values would accrue and he would become a totally educated being, ready for a fuller and more meaningful life.



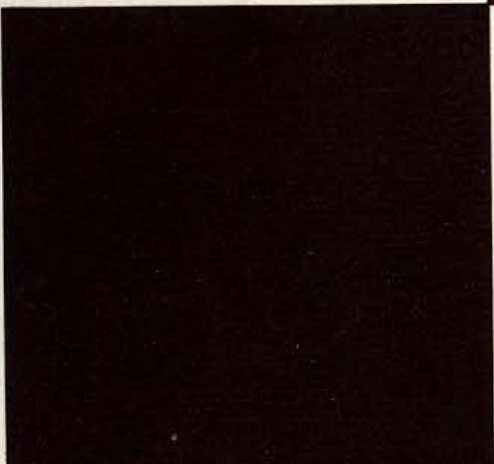
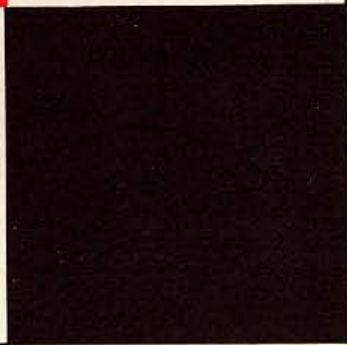
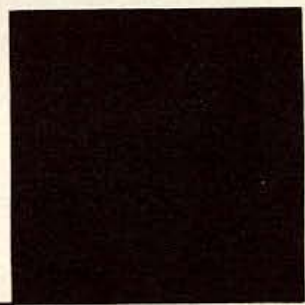



Л О О К

5

*A*ND AS THE YOUNG KNIGHT . . .

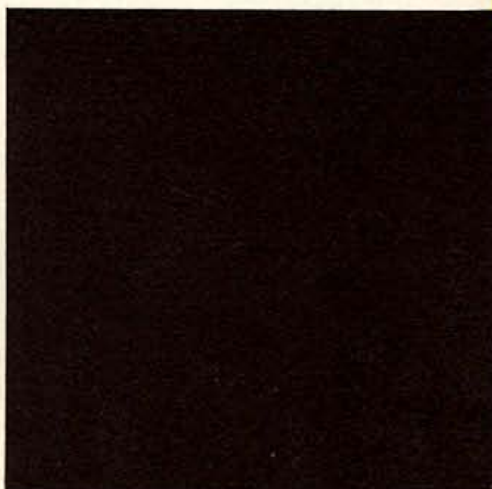



was girded with his newly-acquired wisdom that was reflected in the brightness of his eyes and the assurance of his stance, he was reminded of that which had been told to him in the passing years, which was: "I shall know that your good is mine: ye shall know that my strength is yours."

AND he remembered the organizations of which he had not been a part, and those of which he had been a part, for in belonging he had survived society's test of man's ability to adapt himself to heterogeneous groups as well as homogeneous ones, the ins as well as the outs.

AND he remembered the fruits of membership and the privileges of participation and the maturity gained from the responsibilities assumed and successfully accomplished.

AND he remembered the various activities of which he had been a part, the concerts he had witnessed, and the lovely coeds, the career conferences he had attended, and the lovely coeds, the light fantasies he had tripped, and the lovely coeds, the elections in which he had participated and the lovely coeds. He had played, he had listened, he had participated, he had danced, and he had supported.

AND he realized that through these various organizations and because of the kaleidoscopic activities of which he had been a part, he had developed a sense of poise, created a sense of belonging, developed his social skills and those attitudes and habits essential to his future role in a democratic society.



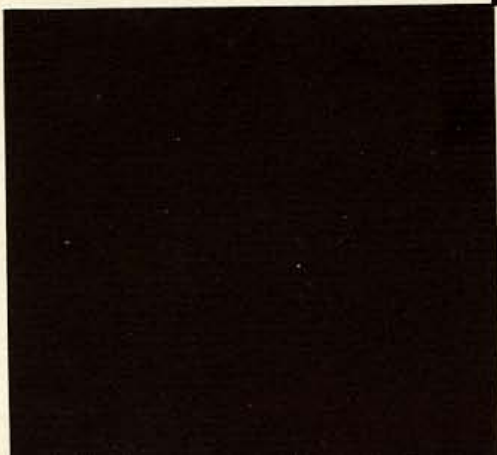
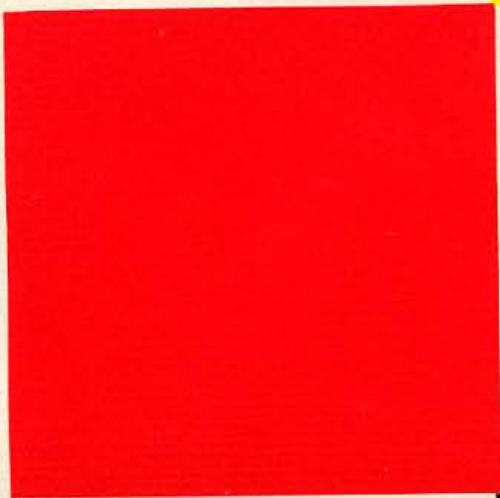
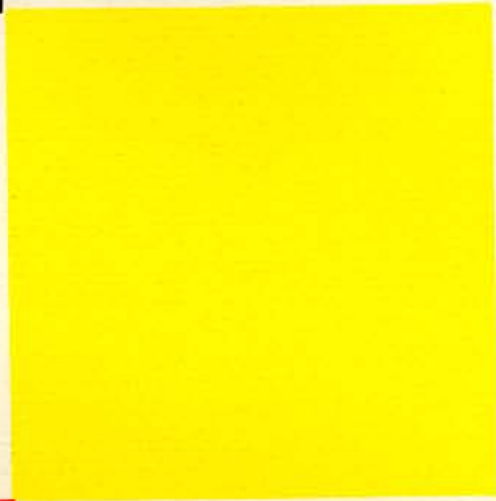





BOOK

4

A S WE AGAIN ENCOUNTER . . .

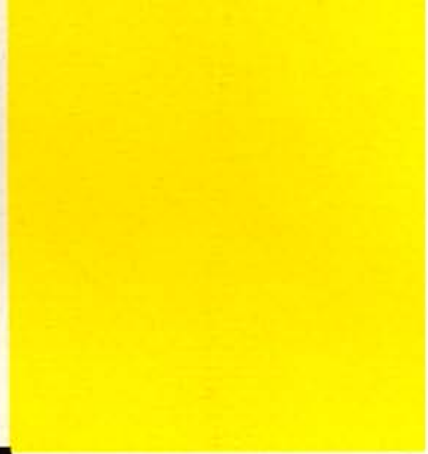
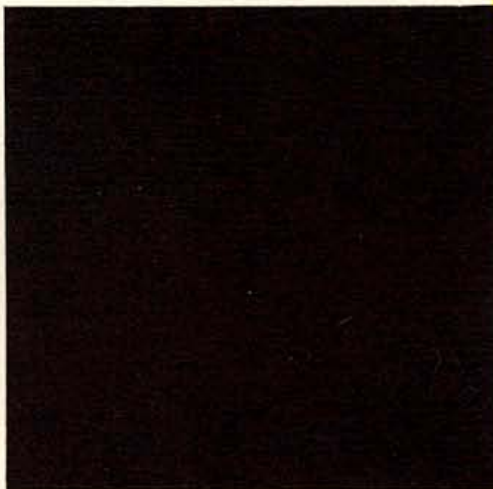



the ambitious and visionary young knight, he has become more orientated into his environment and he walks the walk of a sophisticate with his head held high, buttressed with the assurance of three full years of experiences and with the confidence acquired from delving into diverse activities and with the wisdom gained from having fought the dragons of ignorance and with the strength derived from having eliminated the multiple of obstacles that seemed to have been strewn purposely in his path.

AND fortified with this assurance and confidence and wisdom and strength, he has the superb feeling that he is more than ready to accept any and all challenges that will hereupon be presented. And although he falters some when he beholds the dazzling quality of his feminine companions, he realizes that he cannot allow these queenly beauties to blind him to his ultimate endeavor and to detain him from his quest of knowledge symbolized by the castle on the hill.

AND ultimately he perceives the top of the peak of which he had so often seen in his dreams of the future, and his beloved castle was reflecting the sun's golden rays in all of their shining glory and the castle's towers of knowledge were penetrating the clouds with their endless heights, for the promise of the future was endless.

FOR equipped with the knowledge and strength and maturity which he had attained in his climb to his visionary pinnacle, and the rich inheritance he had gained from his many teachers and advisors, and the beauty he had seen and the countless experiences and diverse interests he had explored; the young knight was prepared to claim his future and the fulfillment which his quest for knowledge had bequeathed him as he had pursued the attainable on the hillside campus in a town called Nashville on the southwest banks of a wide and brightly shining river called the Cumberland.

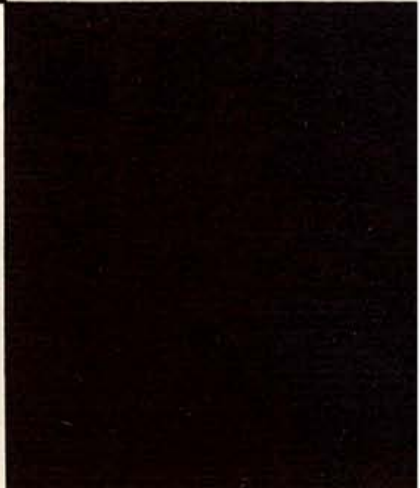

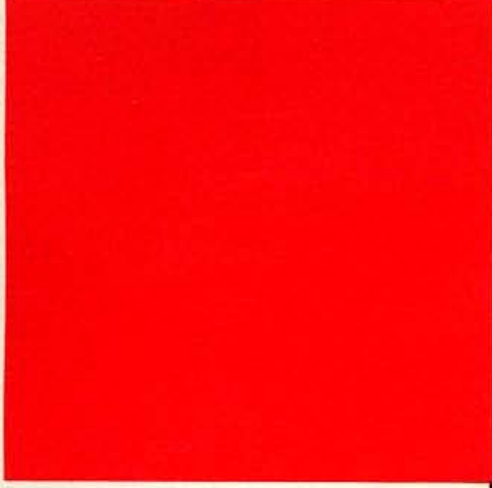





Л О О К

3

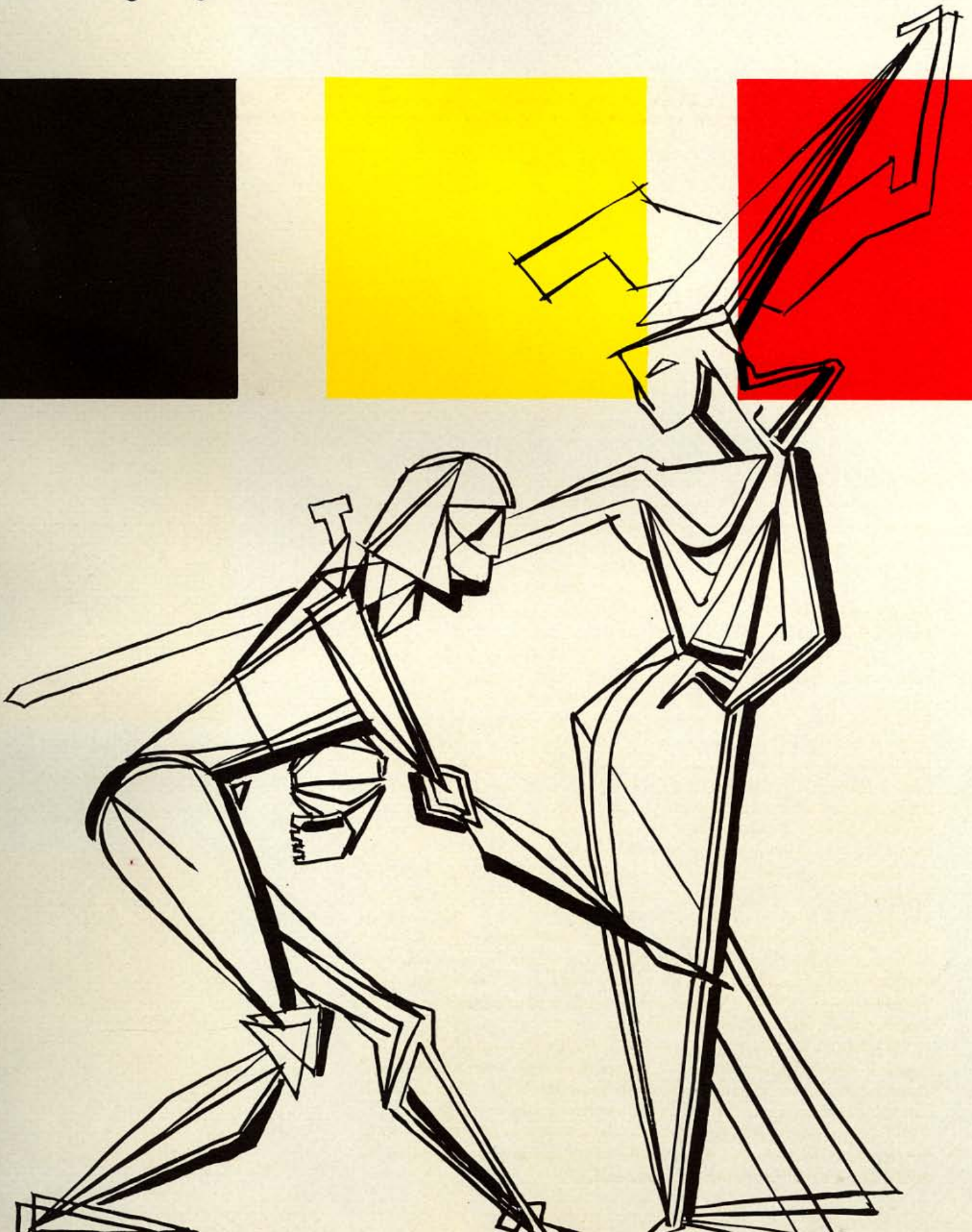
*W*HEREUPON AS THIS BOOK BEGINS . . .





the young knight is preparing himself for the highlight of his third year, his initiation into his selected organization of Greekdom. And as he retires to his dormitory couch one dark and stormy and forbidding night, fevered by confused thoughts of eta, zeta, iota, kappa, lambda, mu and nu, and the cloud of Greek letters creating a maze of turmoil in his bedeviled mind, he falls into a restless and feverish sleep and again he dreams, not a peaceful dream, but a nightmarish dream, and the dream was this:

The young knight was approached by his special big brother knight who assured him that he should have no worries about the ominous burning sands, because he has a special potion whose formula is known by him and by him alone which will give him the strength to endure his flight over the burning sands. And while they were whispering, he began to mix the potion but first he cleansed the mammoth cauldron with a bundle of writhing snakes. He then punctured his chest and let the blood of brothers drip into the cauldron.

AND as the blood stained the bottom of the cauldron, the young knight heard his sponsor murmuring something which sounded like "Kapedel-sig alphzetomeg, kapdelsig alphzetomeg." And he beckoned over his shoulder and out of the ceiling's void came the essences of the strength of Mars, the mien of Apollo, the fleetness of Mercury, the depth of Neptune, the durability of Vulcan, and the knowledge of Jupiter. And as these ingredients were mixed together, the steam began to rise from the boiling cauldron assuming the most weird forms. The sound of the bubbling steam was like the sound of gnats stomping and crocodiles weeping and hummingbirds flying.

AND when at last the potion was ready and had cooled, it looked like the clear water of a mountain lake, and as the knight reached down and dipped some in the palm of his feverish hand, the bright water sparkled like the shimmering constellation of an Arctic winter's night.

AND as the young knight's slumber became serene, he knew within the depths of himself that there would be no turning back and that he would survive the future tests of manhood.



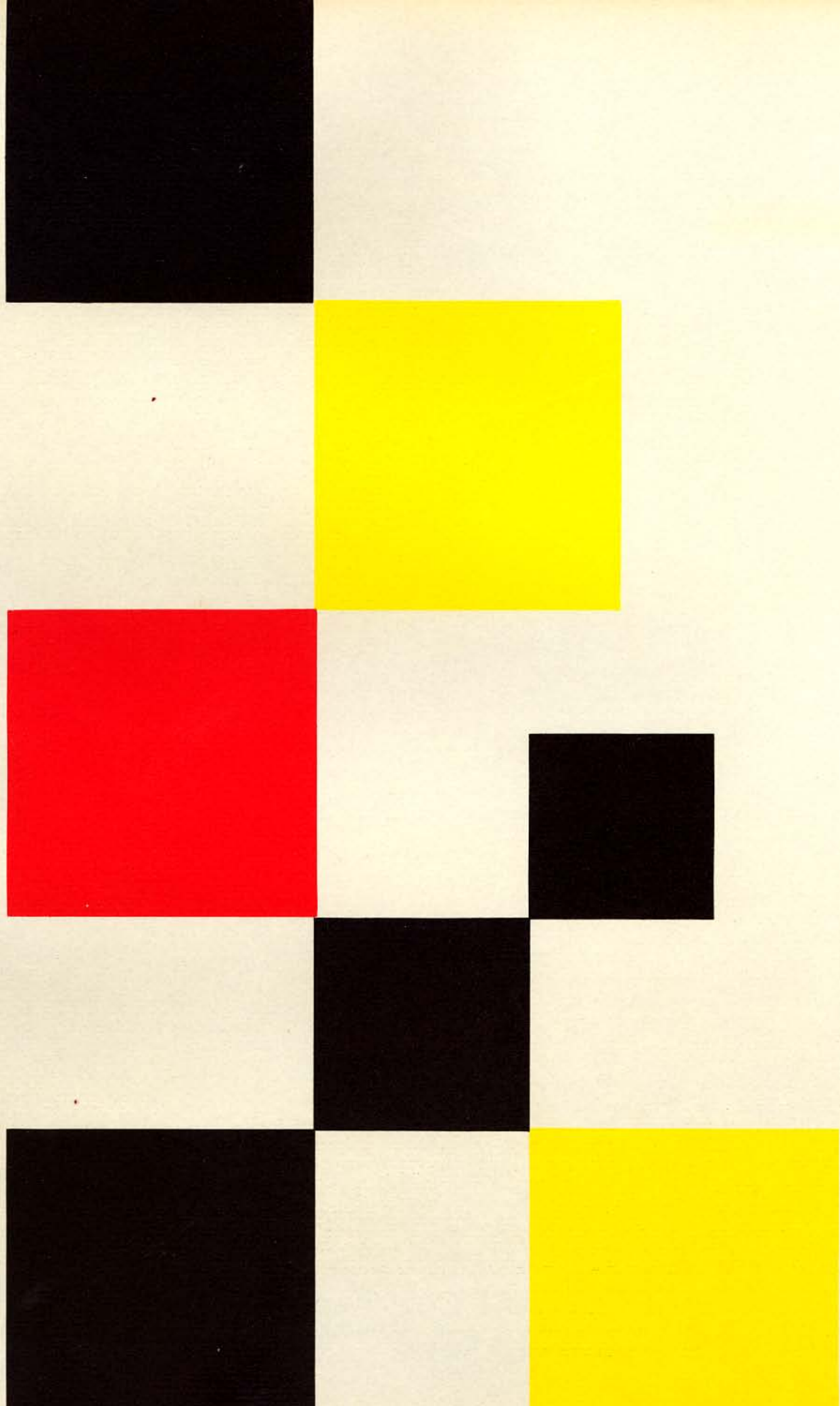

The image features a stylized title 'L' and 'BOOK' set against a background of a grid of colored squares. The 'L' is a large, black, calligraphic letter that overlaps a large yellow square. The word 'BOOK' is written in a smaller, black, serif font to the right of the 'L'. The grid consists of red, yellow, and black squares on a white background. A red square is at the top right, a black square is to its right, a yellow square is below the top red one, and another red square is at the bottom left. A yellow square is at the bottom center, and a black square is at the bottom right.



L BOOK

A large, white, stylized number '2' is centered within a black square in the bottom right corner of the page.

2

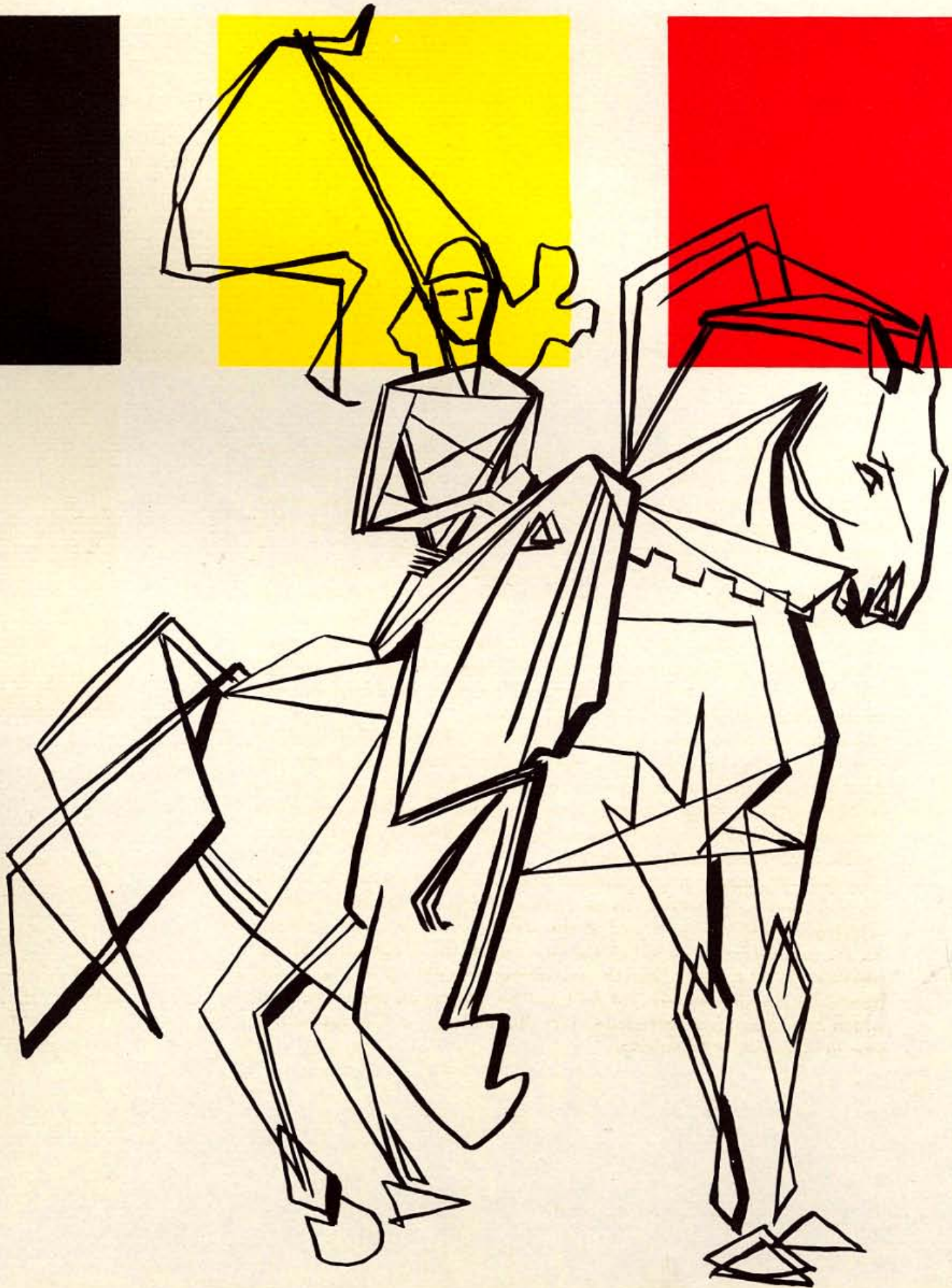
*N*OW A YEAR HAD PASSED . .

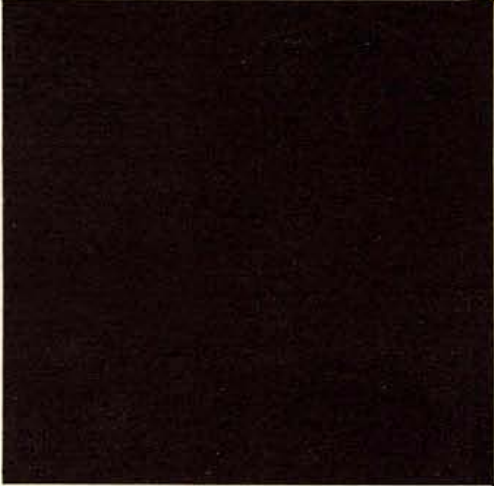



in the life of this young knight as we again encounter him on his quest for that effervescent element called knowledge. And the chronicle of the knight continues as we read how the young knight returns to the hilltop campus in a town called Nashville on the southwest banks of a wide and brightly shining river called the Cumberland.

AND we read of how he has a recurrence of the vision of the challenging mountain topped by the castle which represents the attainment of knowledge. For he had no sooner returned to his college home in the purple evening when he went directly to his room for he was weary from traveling and the thoughts of the challenge of his second year had made him wonder if he could endure the potential hardships and obstacles which were sure to be presented to him.

SO with these thoughts crowding his mind he fell into a deep slumber and anon while he slept very deeply and profoundly, as sleeps the man who is weary from travel and fatigued by a multitude of thoughts, he had a dream, which was a recurrence of the vision he had first experienced on initial pilgrimage to the campus which was to be his home for four years, and the dream was this:

The sun was glittering upon the mountainous heights before him, and he could see the towers of his castle penetrating the clouds with their seemingly endless heights and as the sun's rays made linear patterns on the castle's walls, he felt all the joy and all the delight and all the promise of that sunlight. And the exultation was so filling that he awoke peacefully and knowingly, for he knew he had found the inspiration which he so desperately needed to face the challenge of this, his second year in his quest for knowledge.



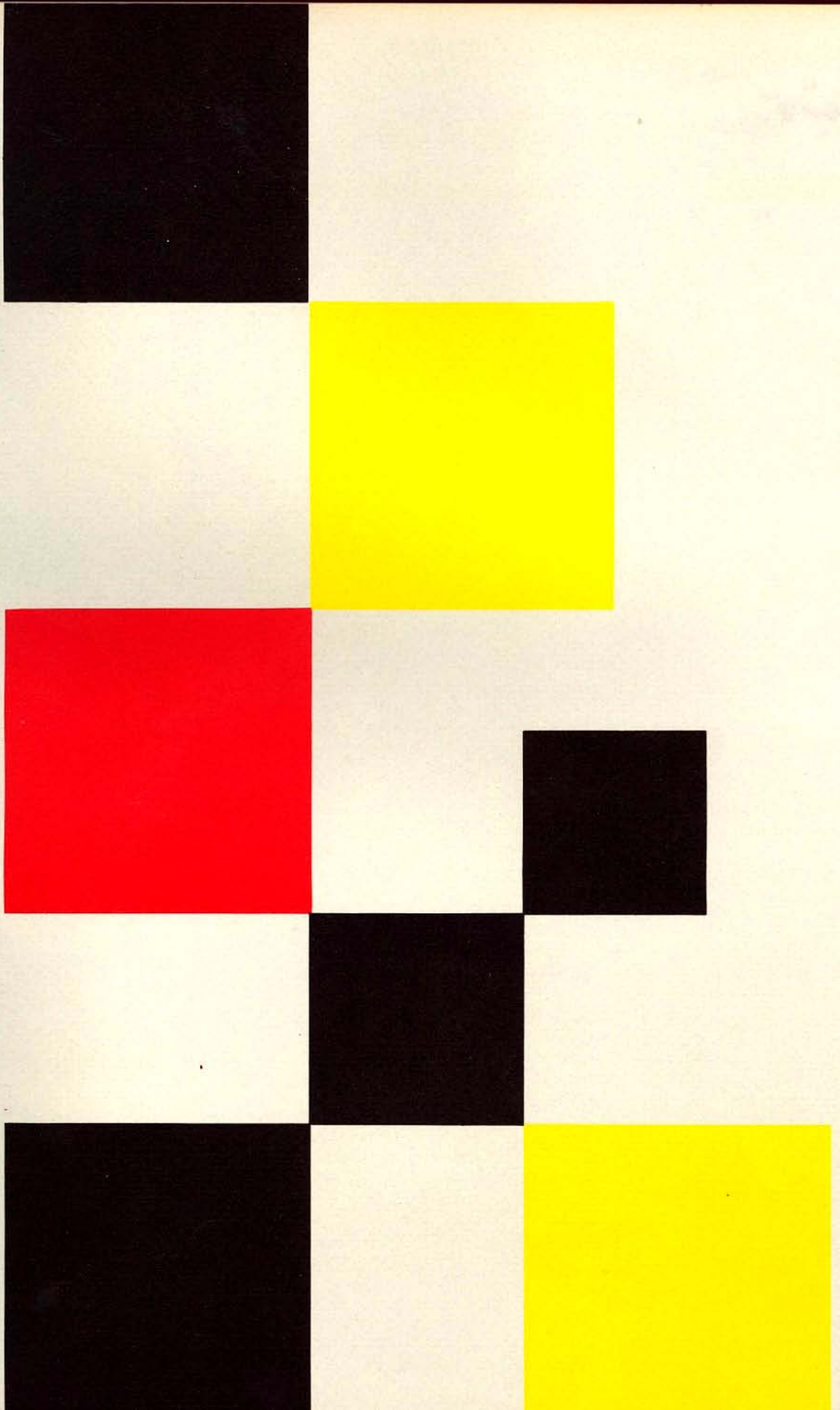





Л О О К

1

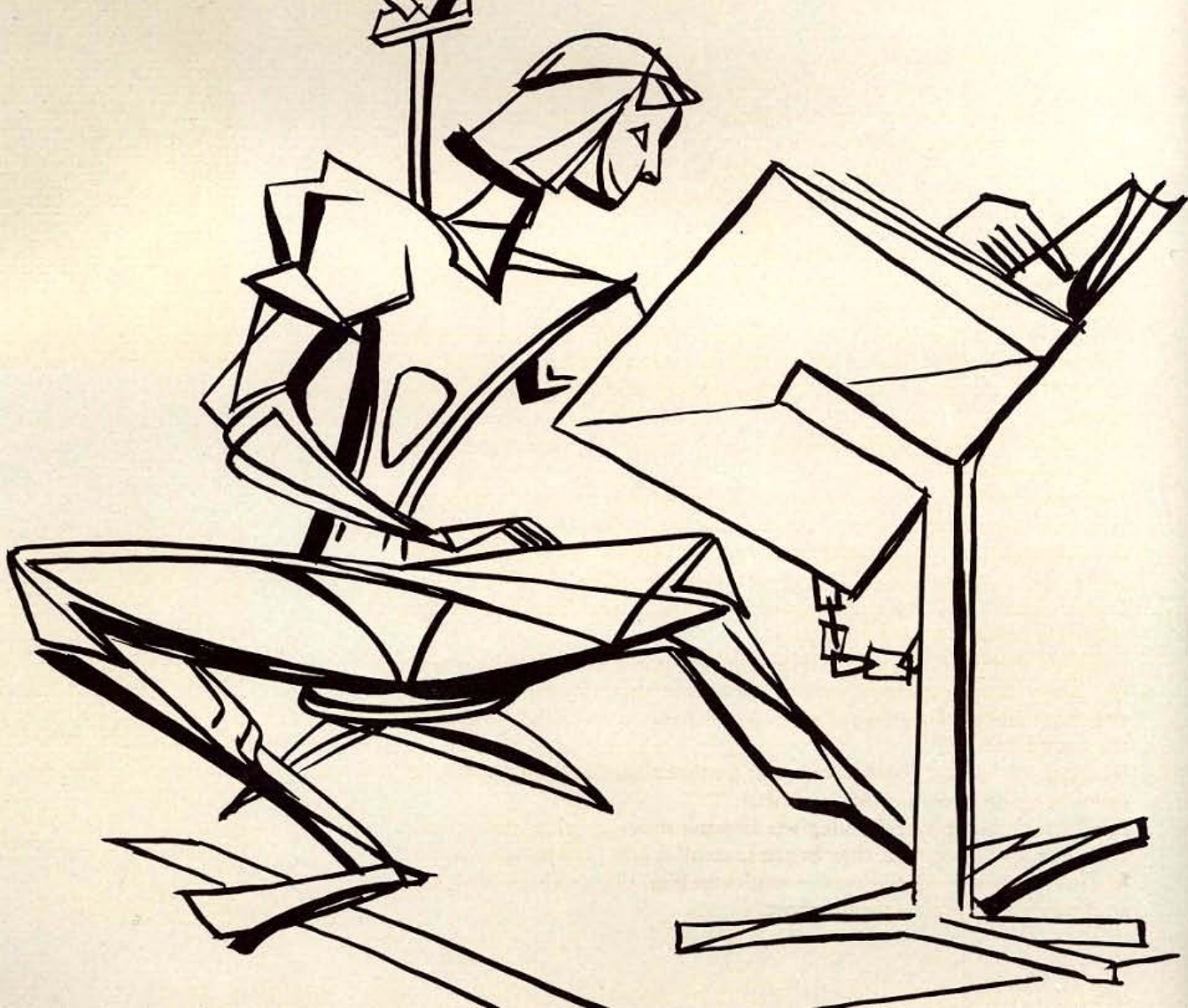
S O THE YOUNG KNIGHT STOOD . . .

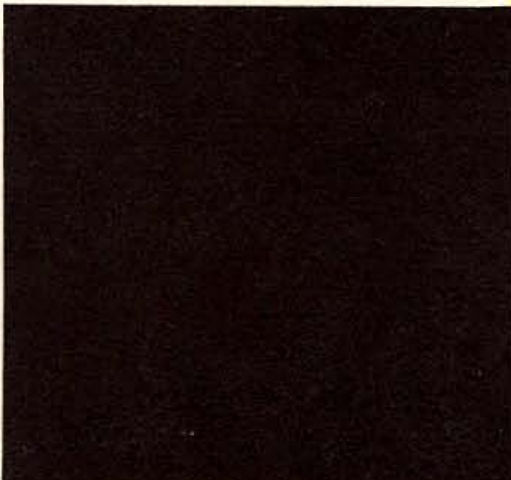



for a while thinking of the prospect of the brighter life that lay before him. And as he so stood, anon he beheld many others coming from town by various methods of presentation, seemingly bent on the same kind of mission of enlightenment.

By and by as they neared the knight, he saw that they were of all heights and all colors, and were as children of many nations and many creeds.

SOON they approached closely enough for the young knight to speak to them, and thereupon he stepped forth and met them and they cordially saluted one another.

THEN the young knight said to them, "Sirs and ladies, I pray you tell me; are you in quest of knowledge⁴ as I am, and what have you discovered of this place and its administrators who will lead us in this quest?"

WHEREUPON he was answered by the college neophytes almost as if by unison—

"We may look to many folks for guidance, and the leader of these is a kind, visionary and progressive man called President W. S. Davis. He is sanctioned and supported in his administration by another great leader who is chief ruler of this great Volunteer State, The Most Honorable Frank G. Clement and the eleven other educational benefactors called the State Board of Education."

Another ventured, "We shall be guided upon our quest for knowledge by many faculty and staff persons who hold the keys of wisdom and the experiences of the world and wish to pass on to us the benefits of their attainments."

The last one added, "We have heard that we shall face a new dawn, an orientation into our new environment."

AND as these youthful collegians became more voluble and ecstatic about their new venture, they began to stroll around the hilltop campus in a town called Nashville on the southwest banks of a wide and brightly shining river called the Cumberland.







DR. QUILL E. COPE
Chairman
Nashville, Tennessee



MISS MAUDE M. HOLMAN
Executive Secretary
Nashville, Tennessee

Tennessee State Board of Education

MR. FRED ELLIOTT
Whitehaven, Tennessee



DR. NORMAN H. FROST
Nashville, Tennessee



MR. EDWARD L. JENNINGS
Liberty, Tennessee





MR. W. R. LANDRUM
Trenton, Tennessee



MR. CHESTER PARHAM
Jackson, Tennessee



MRS. SAM WILSON
Loudon, Tennessee

MR. W. R. WEBB
Bell Buckle, Tennessee



MR. ROBERT PATTEN WILLIAMS
Chattanooga, Tennessee



MRS. FERDINAND POWELL
Johnson City, Tennessee





They are greeted cordially



They speak warmly



They applaud smilingly

The Bi-Annual



State of Tennessee Lawmakers and Guests



They relax satisfyingly

Legislative Banquet

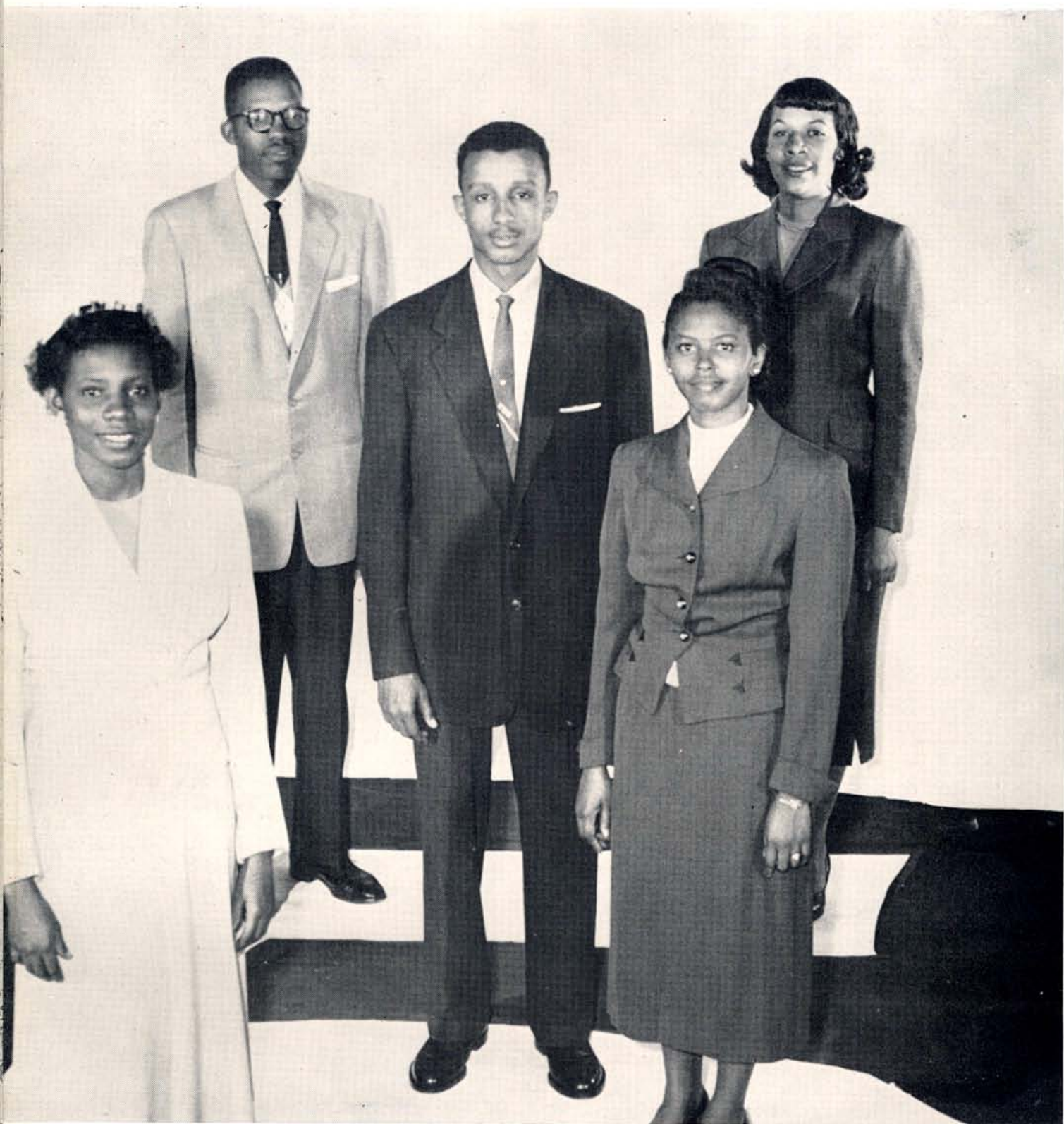

In every senior class, there are several students whose records speak for themselves. During their four years on the campus, these students will have distinguished themselves on a basis of achievement, scholarship, and wide participation in extra-curricular activities.

The "B.F.O.C.," because of its limitation to just five

students, will, of necessity, omit a few students whose records nearly equal those of the "Big Five." Nevertheless, no one could debate the worthiness of the 1954-55 recipients, Helen Poitier, David Ward, Reginald V. Brown, Jr., LaPearl Hamilton and Dorothy Chisholm, on whom this title has been bestowed.

Big Five On the Campus



Inspiration that really counts

From Miss Tennessee State, 1954, Doris C. Campbell

1954 SEASON'S RECORD

Tenn.33;	Lincoln U.13
Tenn.18;	Va. State Col. 0
Tenn.14;	Langston U. 0
Tenn.21;	Allen U. 2
Tenn.74;	Paul Quinn Col. . 6
Tenn.40;	Central State Col. 0
Tenn.13;	N. C. College 3
Tenn.18;	Texas So. U.15
Tenn.34;	Ky. State Col.12
Tenn.59;	Bluefield State Col. 0

Here they are! Another season of victories, which brings the Tigers to a total of twenty-six straight games without defeat. The Tigers' winning streak may be accredited to the excellent coaching of head mentor, H. A. Kean, Sr., and his coaching staff, which rates second to none in the nation. The Tigers are looking forward to another undefeated season in '55, and to the Capitol Classic, which will be played during the '55 season.

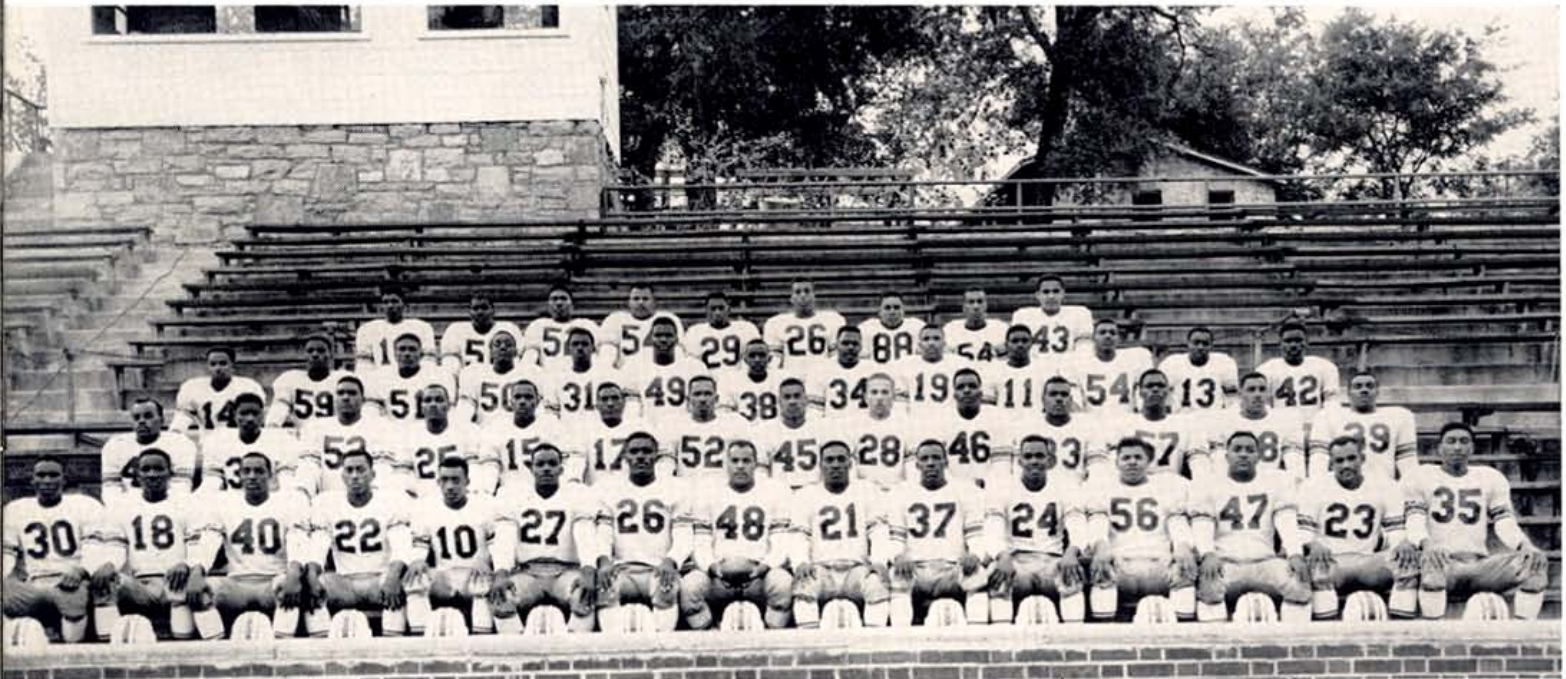

OPPOSITE PAGE:

A typical Saturday afternoon's game at William J. Hale Stadium
 Insert—1954 captain, Clarence Brownley, upper left hand corner





WILLIAM "SHADY" REED
End
Senior



DANIEL "CHAMP" CHAMPINE
Tackle
Junior



ROY "BULL" KIMBLE
Halfback
Senior



SAM "MAMMY" PARKS
Halfback
Junior

JAMES "JIMMIE" GREEN
Fullback
Senior



CLARENCE "OLD MAN" BROWNLEY
Guard
Senior



DORSEY SIMS
Quarterback
Senior



FRED "MEMPHIS KID" VALENTINE
Quarterback
Sophomore

Tiger Immortals

These are the outstanding players who paved the way to a national football crown in 1954. Five players, Jimmy Green, Roy Kimble, William Reed, Dorsey Simms, and Clarence Brownley have written their final pages in "Tiger" history. Although we mourn the loss of these seniors, players like Jamison, Mitchell, Derricks, and Valentine will be here to keep the home-fires burning.

Napoleon Holmes, one of Pennsylvania's all-time greats. Tennessee State University is expecting great things from him.



LEE "3-D-LEE" DERRICKS
Halfback
Sophomore

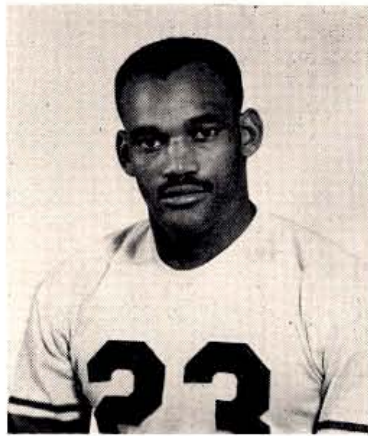

FAY MITCHELL
Halfback
Sophomore



LEON JAMISON
End
Sophomore

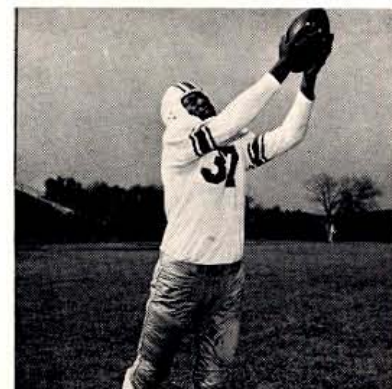

The 1954 Tiger Sharks

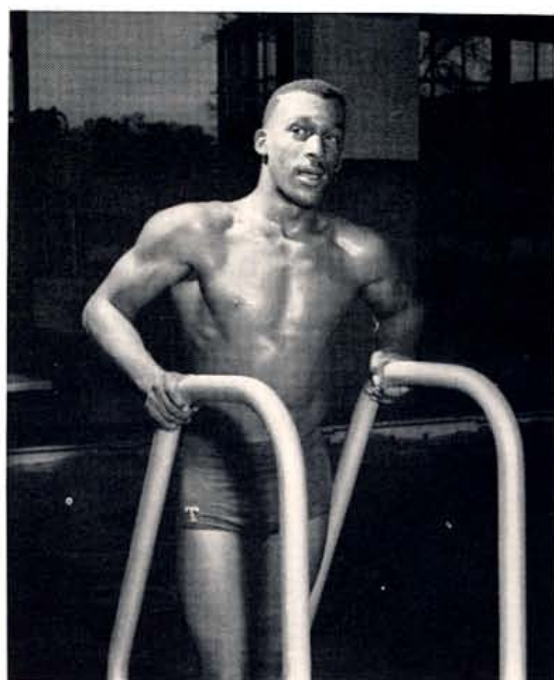

Winners and still National Champs, the "Tiger-Sharks" are still holding the so-called National Collegiate Crown which they have copped for five consecutive years. (Top Left) Coach Tom "Friend" Hughes. (Top Right) Captain James "Buttermilk" Mailey.

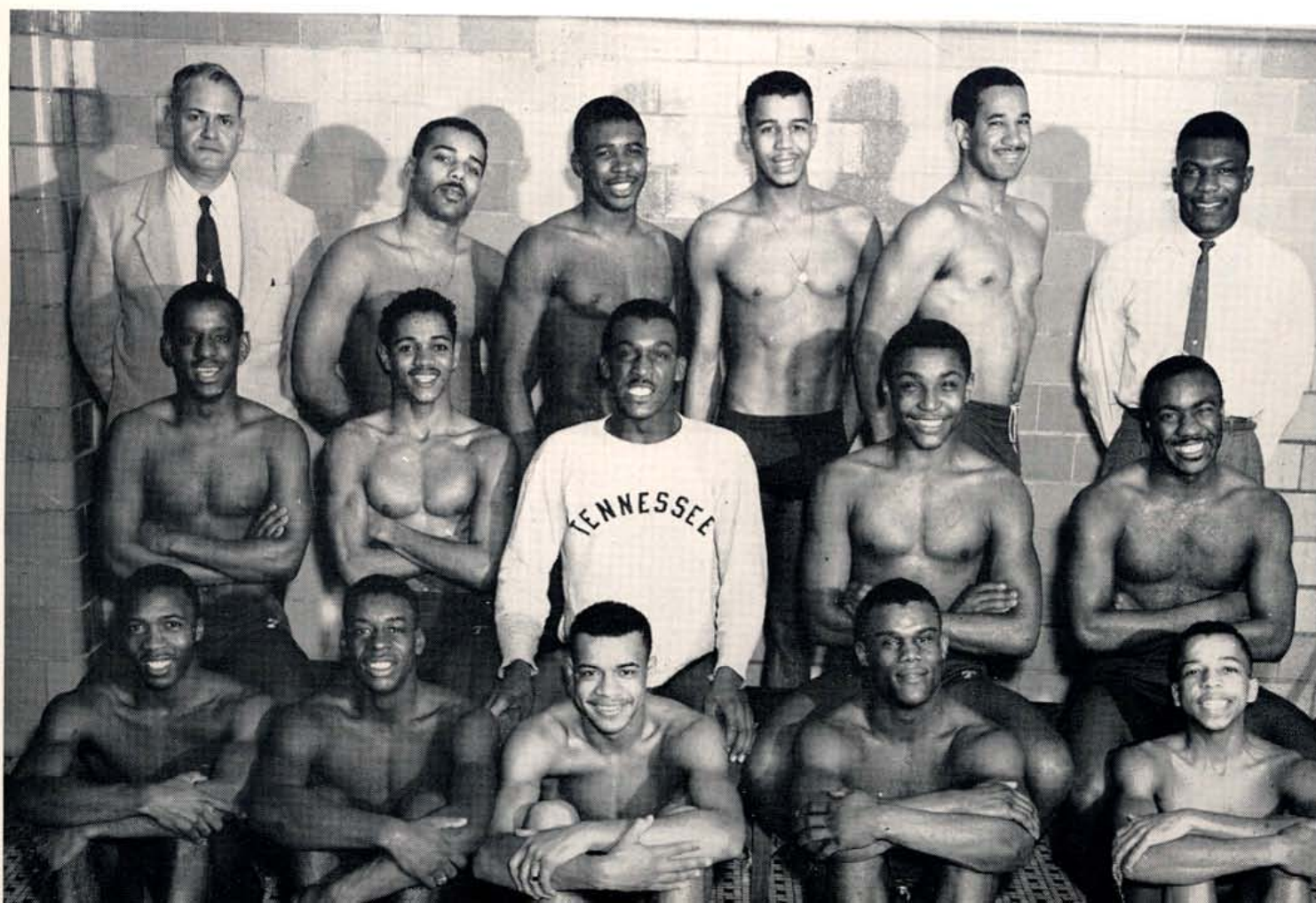



Sprint Relay Team—Brown,
Jones, Mailey, Wade

"The Jones Boy"



1955 RECORD

Tennessee58;	Ball St. Teachers Col.33
Tennessee58;	Depauw University56
Tennessee56;	Central State College28
Tennessee74;	W. Va. State College10
Tennessee52;	Morgan32
Tennessee56;	Central State College28



Champions All

Billy "Boot Nose" Bell, Fancy Diver



GRADUATING CAGE STARS

Standing: Roberts, Altman. Kneeling: Kean, McNeal, Blanton. (Reginald Brown, not shown.)

Oh! Those Tigers



Captain Vernon McNeal

The Tigers will suffer from the loss of six varsity players this year, but with cage stars like Sammie Moore, Nate Smith, Ben Jackson and Ronald Hamilton, they will be in "A-Class Style and Deluxe Fashion" for the next season.

Big Ben hooks one



Coach gives last-minute instructions in the team room at halftime



"Don't just stand there Rob, do something"

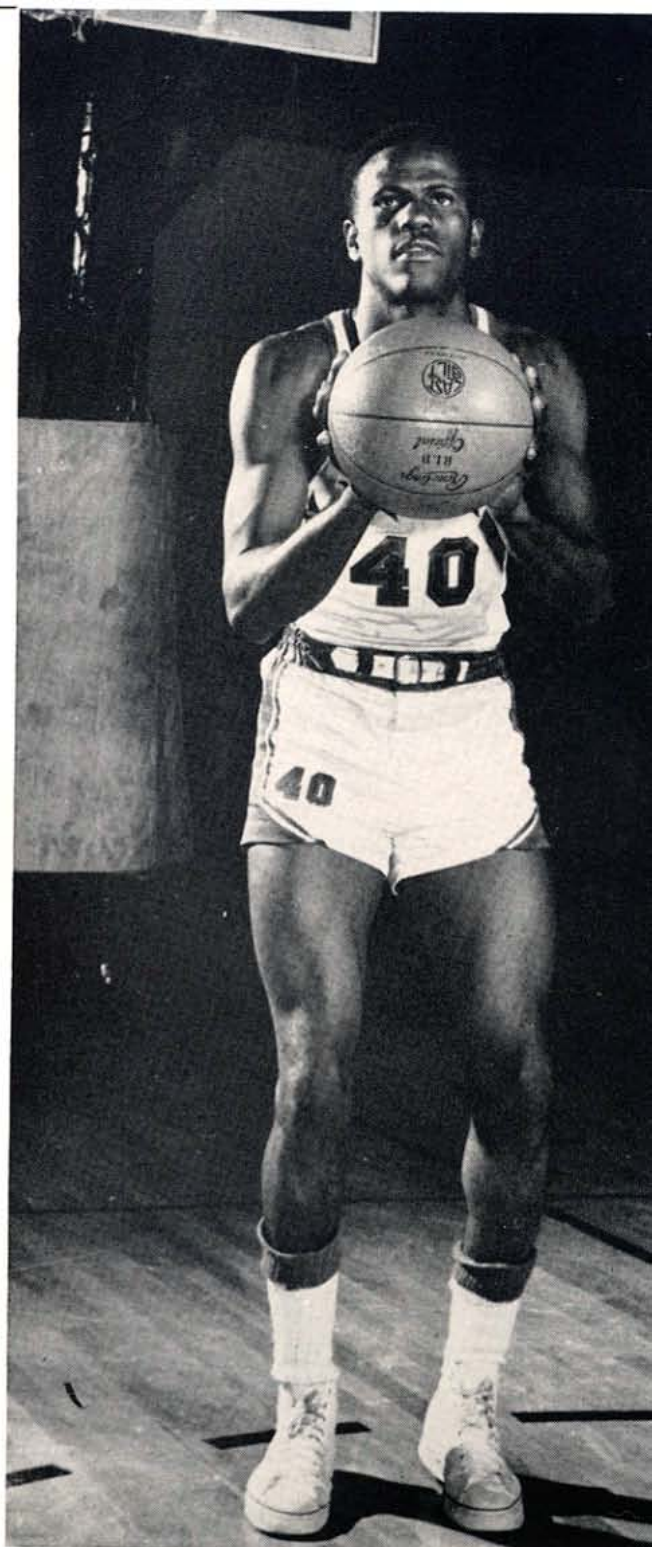
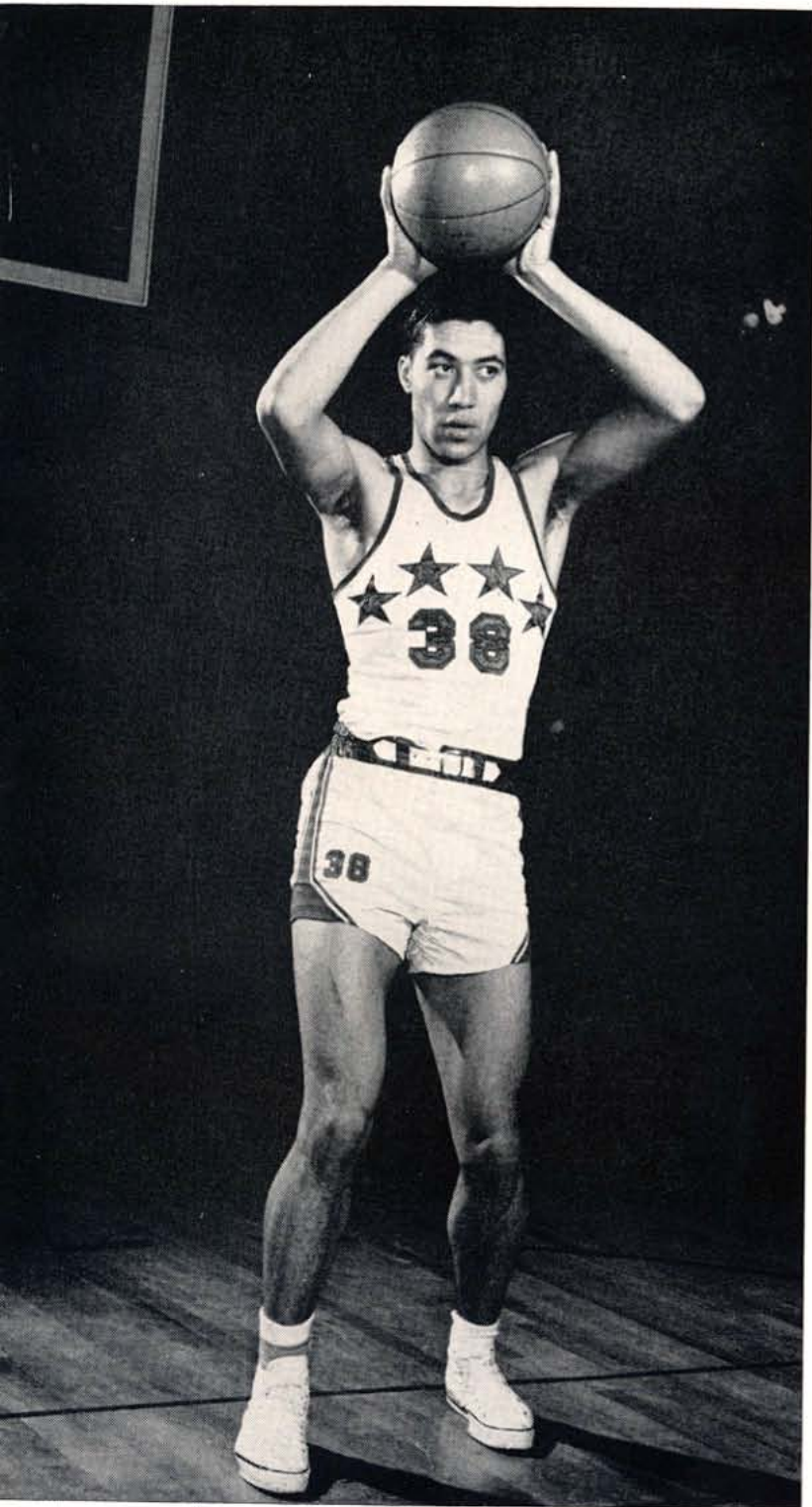

"You're in the three-second lane, Jo Jo"

Our Team is Red Hot!

Three times national titlist, with NAIA Tip-Off
Championship Trophy.

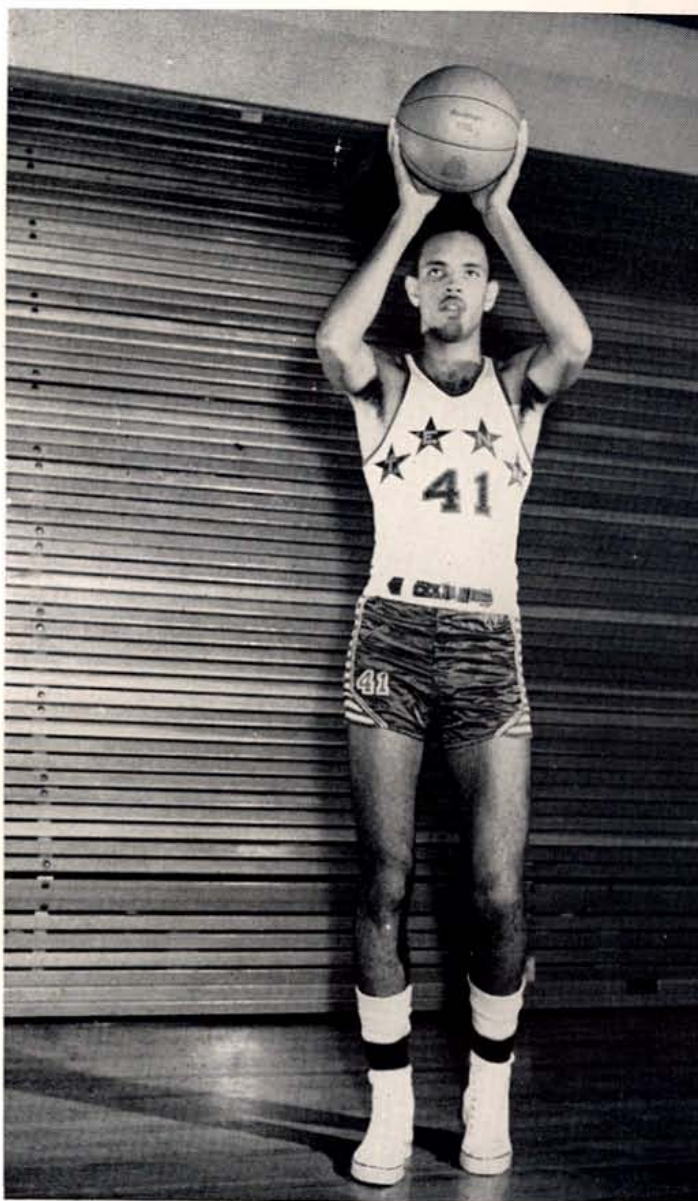

"Put something in the pot, Hank"



PATRICIA MONSANTO

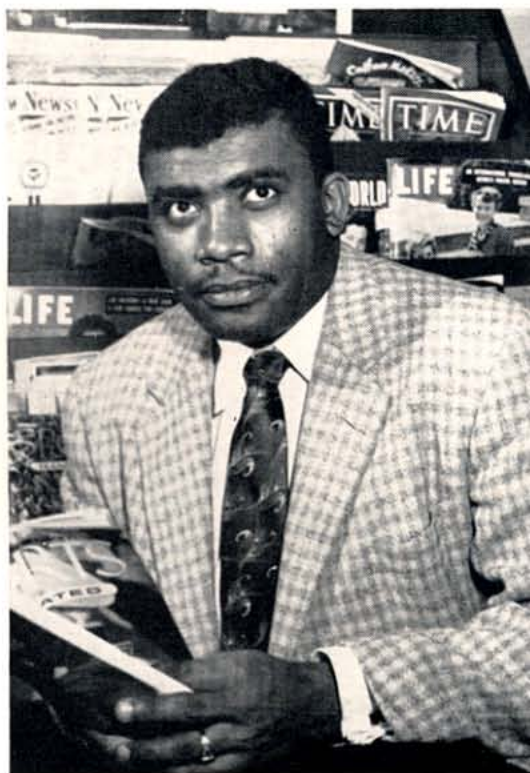

COACH "ED" TEMPLE

Meet the T. S. U. Cinderbelles



CAPTAIN PATRICIA MONSANTO
Senior

Meet the team that has won both national and international fame on the cinder path. They paced their way to victory in two consecutive Evening Star Games, established an outstanding record at the Indoor Nationals, and sent three girls to represent the United States at the Pan-American Games in Mexico City, Mexico. The Cinderbelles will lose only two teammates this year, Sprinter Cynthia Thompson and Field-eventer Patricia Monsanto.



CYNTHIA THOMPSON
Senior



The Race is to the Swift as Well

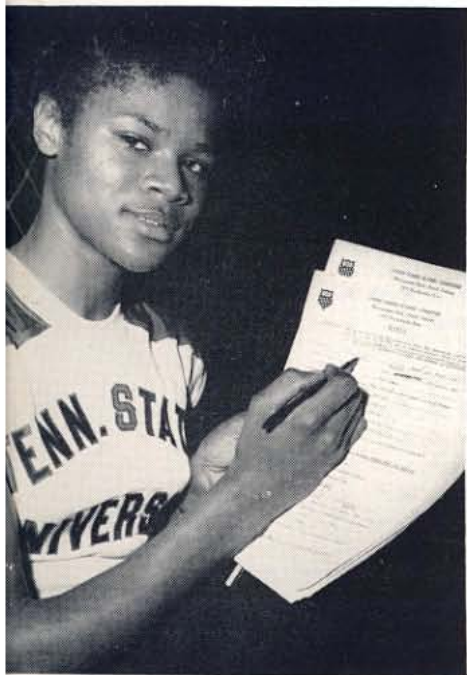

Freshman Isabelle Daniels . . .
1956 Olympic hopeful.



Tennessee's one, two, three 60 meter Pan-American games tryouts and AAU's national indoor championship winners get their medals and congratulations from Louis G. Wilke, AAU's national president.

The "Cinderbells" at Tennessee State have proven that the race is to the swift as well as to he that endureths to the end. In national competition sprinters have to be swift, strong and enduring. Mae Faggs gives an example of these three aspects of sprinting when she runs the two-hundred meter

distance. This race used to be slow in that it was usually run on the curb and all sprinters usually loafed on the curb. Today, it is a sprint all the way, and is usually run on a straight-away.

Forrest L. Strange,
Tennessee State University's first All-American and United State's Pan American team member, Pat Monsanto . . . javelin.

Indoor national fans gasped at this finish. Tennessee's blue and white clad lasses crossed the finish line in one, two, three order.



As to Him That Endureth

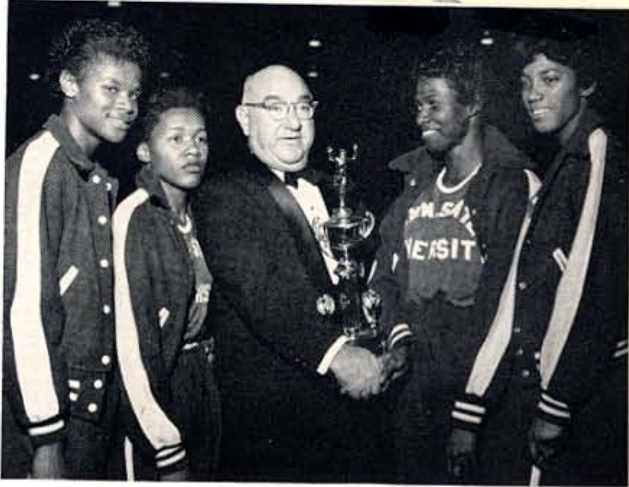

Two years in a row, Tennessee's Tigerbelles broke the tape first in the Washington Evening Star's 660-yard medley relay. Ed Rosenblum, AAU District chairman hands out the trophy.



Ebony magazine photog, David Jackson, with the Cinderbelles



"Miss Sprinter . . . U.S.A." . . . Mac Faggs



Bob "This Is Your Life" Richardson . . . AAU pole-vaulting champion and Trackdom's newest star.



Tigerbelles get a lesson in government from the horse's mouth. In Washington the speedy girls took a tour of the Capitol building and sat in on the Senate in session.



U. S. Olympic swimmers pause to chat with two-time Olympic team member, Miss Faggs, and 1956 Olympic hopeful, Miss Daniels.

Tennessee State's Willie Stevens, now in the Army, enjoys a reunion with the nation's fastest girls. Trackman Stevens runs the hurdles.



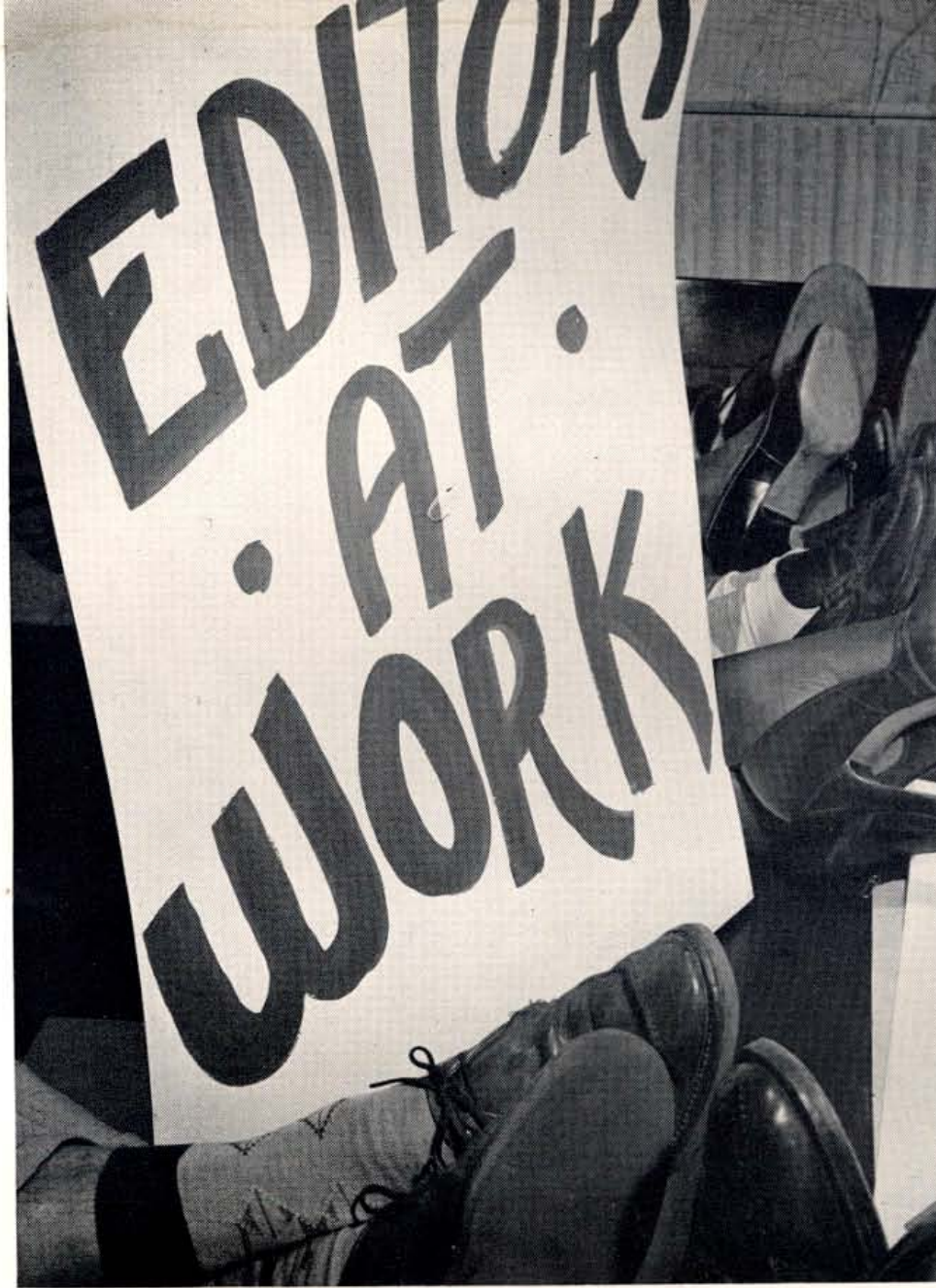

THUS has been told to you the story of the young knight and his quest for knowledge that brought him to the certain grassy knoll in a town called Nashville on the southwest banks of a wide and brightly shining river called the Cumberland.

AND the story of this young knight could well be the story of any youth who desires to scale the mountainous heights of ignorance. For it has been said that “ignorance is the mother of prejudice” and “through knowledge we behold the world’s creation.”

NOW the persons who have written in the preceding books have put down the best that they have had to say concerning such things. And they hope that you may like that which has thus been written, for if you do not like it, then they have written in vain, but if you do like the preceding books, and the several various activities in them recounted, then you put the seal of approval upon their work and their reward is full.

KNOW you that it is a very glorious thing for any man to achieve the approval of others; for all men would seek approval in one way if not another way, if they were able to do so.

AND so it is with those who have written these books and we hereby set forth their likenesses for you to see in order that you may know those who were responsible for this Chronicle of the Knight.



Editor: 1955 TENNESSEAN, Reginald V. Brown, Jr.



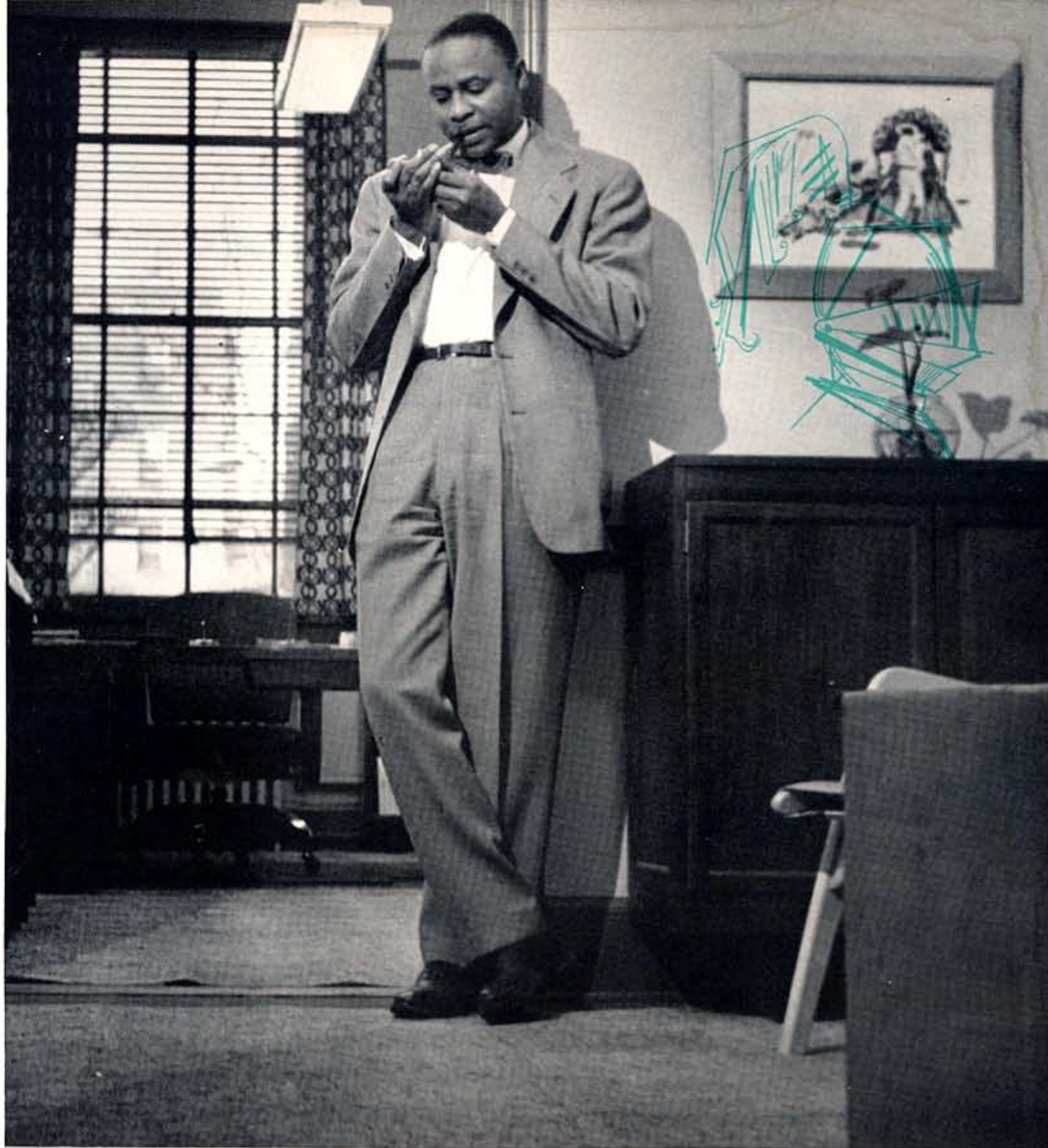

Faculty Adviser to "Yearbook" Staff, Dr. William L. Crump



Faculty Co-Adviser to "Yearbook" Staff,
Mrs. Catherine L. Smith.

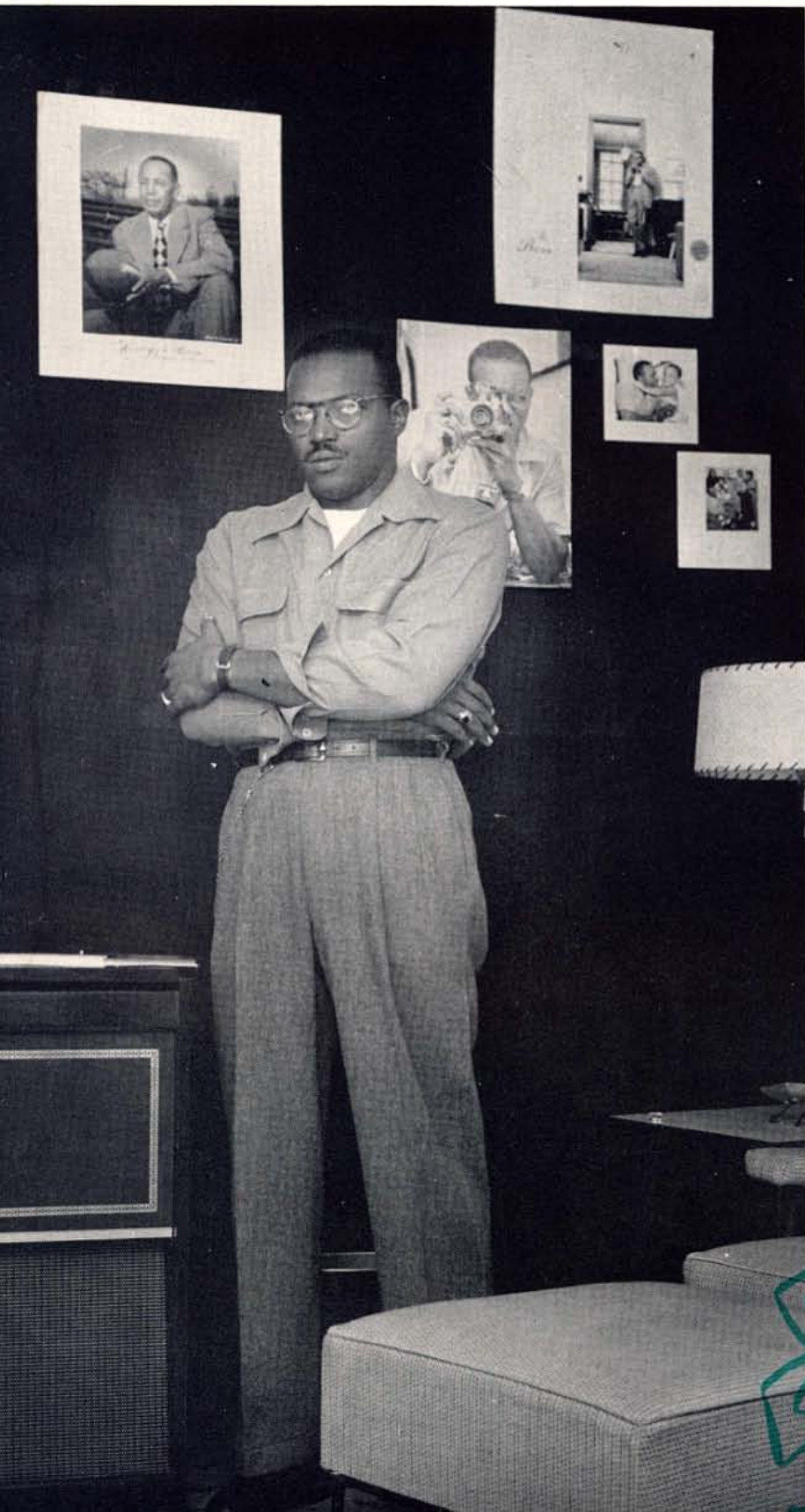
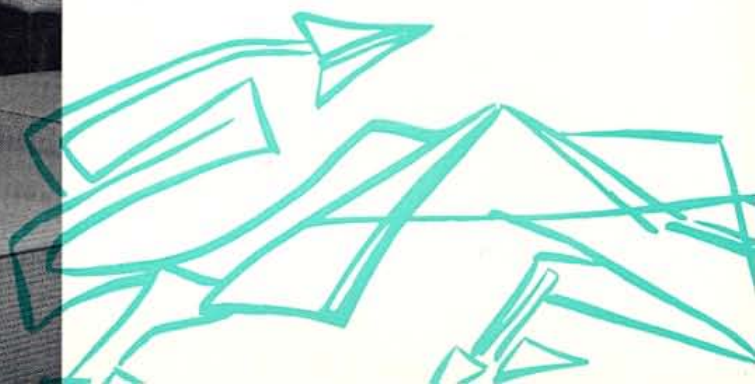
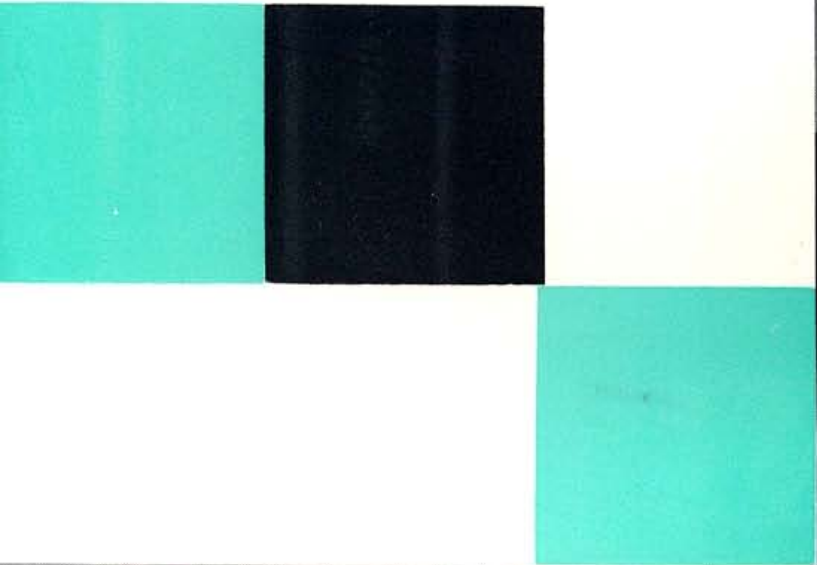

Photo-Journalist and Adviser on Yearbook Photography, Earl S. Clanton, III





TENNESSEAN Staff Photographer, William Vestal



TENNESSEAN Staff Photographer, Percival Cuff

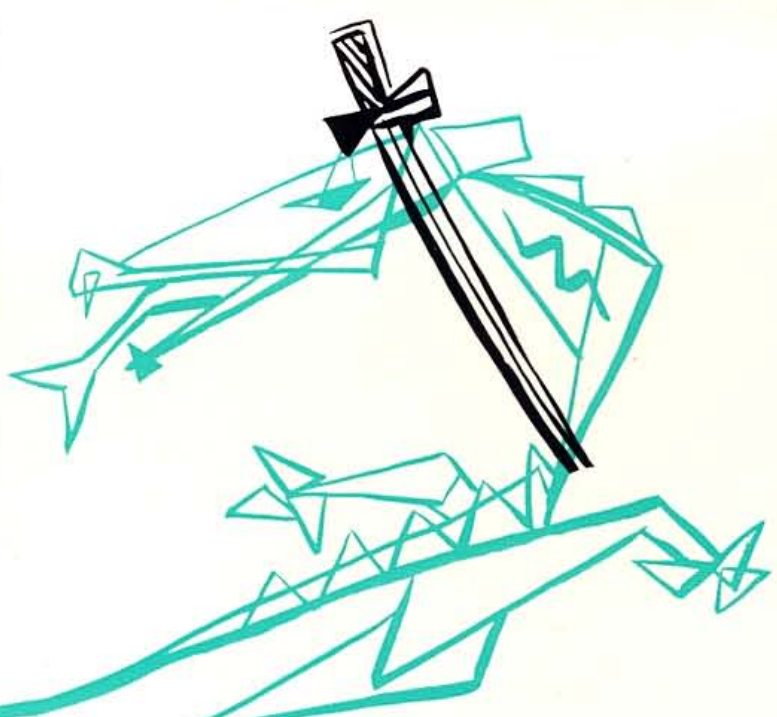



The Indispensable Coordinators and Girls Friday Jewel Ewing and Archilene Turner

From Left to Right: Fannie Mitchell, Edward Porter, Reginald Brown, Ben Harris, Frances Newbern



Departmental Editor Fannie Mitchell





Organizations Editor, Edward M. Porter

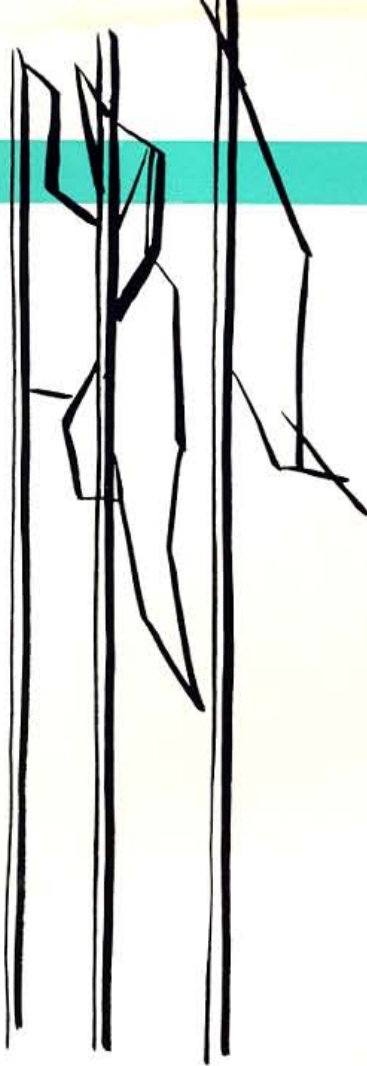

Sports Editor, Frances Newbern



Fraternities and Sororities Editor, Ben Harris





Sports Co-Editor, Henry B. Hall

Favorites Editor, Norma J. Stirrup



Class Editor, Clarence Bass

