

*Tennessean*

'57



# Student Personnel Services

2-2-59

Mr Long Rogers, Director of Student Life -  
George Pecksky College for Teachers

Ahmad Ali Abadi, Prof. of University of Tehran  
Iran



*the Tennesseean*

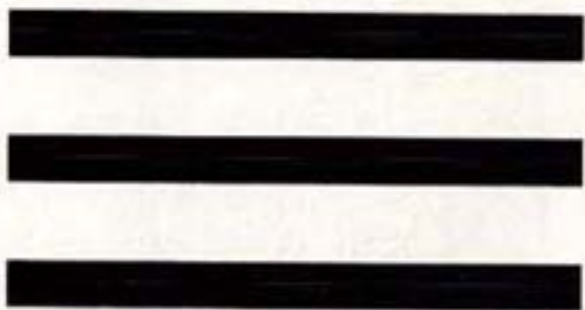



PUBLISHED BY THE STUDENTS OF



*A Year*

■ TENNESSEE A&I STATE UNIVERSITY



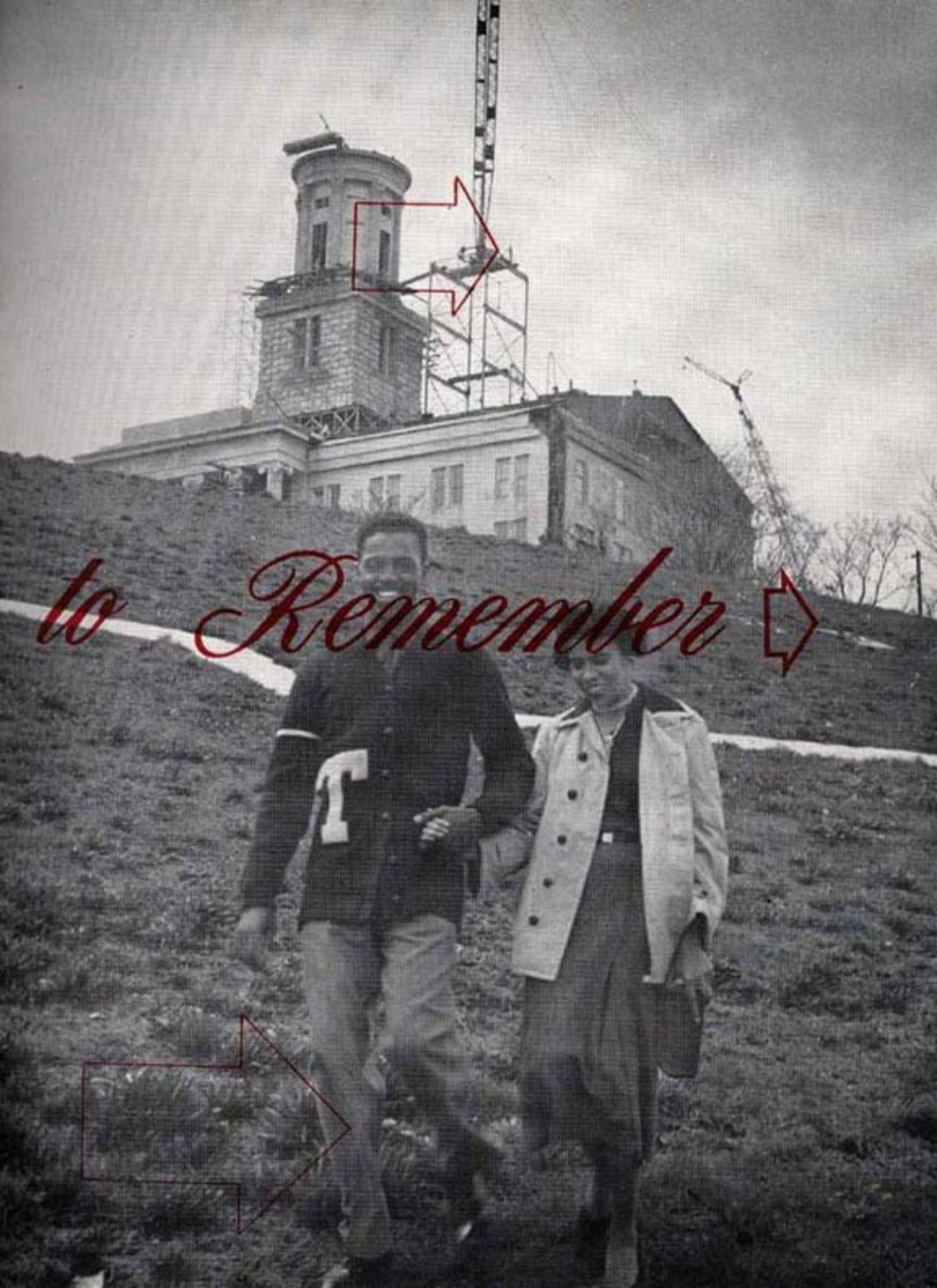

*to Remember*



*Remember*





... IS OFT BUT PER-  
SEVERANCE IN DIS-  
GUISE.

# *Administration*

GENIUS, THAT POWER WHICH DAZZLES MORTAL EYES . . .



*Remember*



*Classes*

JUNIORS ■ SENIORS

■ FRESHMEN

Hand-drawn red scribbles resembling the number '35'.



Hand-drawn red scribbles resembling the number '35'.



SOPHOMORES AND GRADUATES

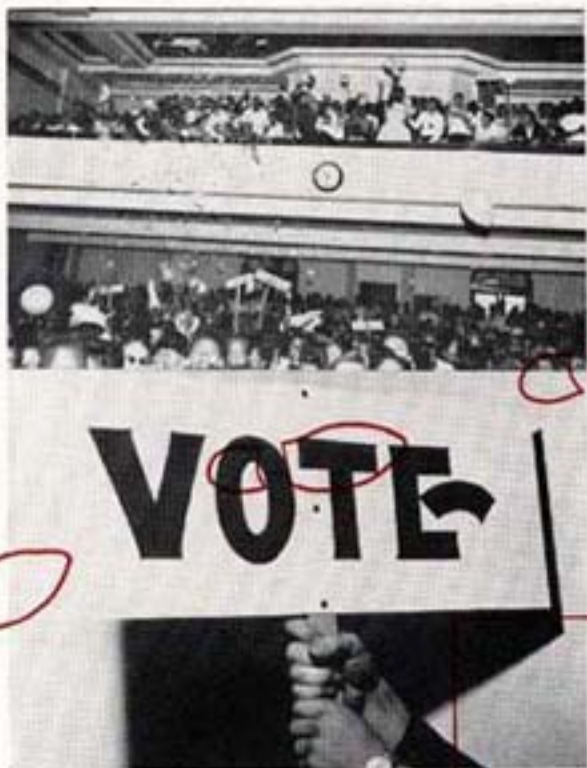

*Remember*

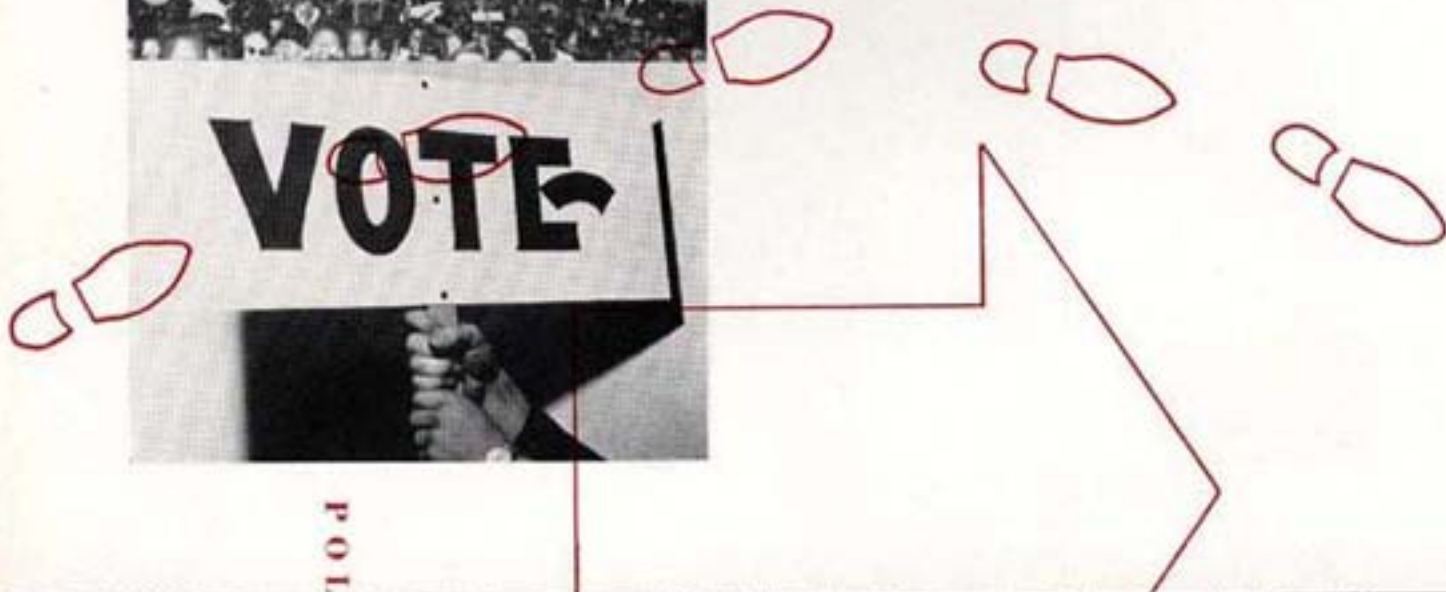

POL



ANS

*Campus Life*

SHIPS AND



SHOES AND SEALING WAX, OF CABBAGES AND KINGS

FOOTPRINTS ON THE

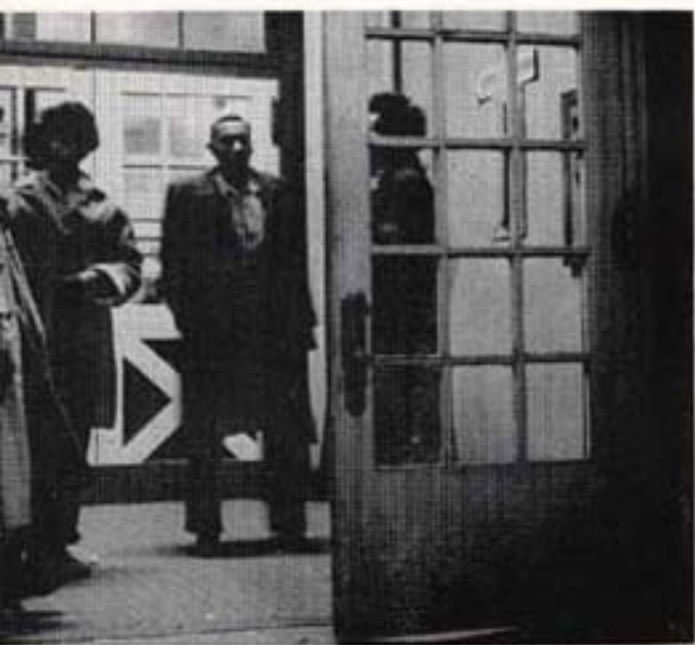

SANDS OF TIME . . .



*Remember*



# *Activities & Organizations*





HALF A LEAGUE.

*Remember*



HALF  
■ A LEAGUE

*Athletics*



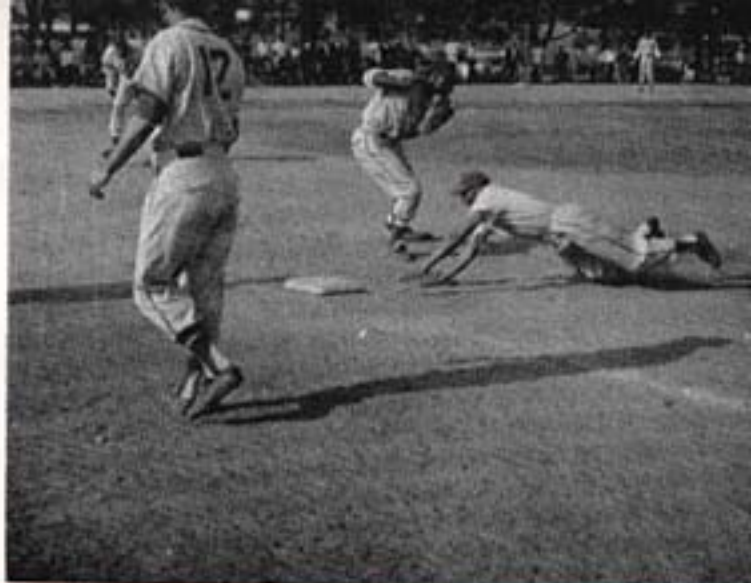

HALF A LEAGUE ONWARD



# Dedication



DR. MERL R. EPPSE

Should you travel from here to Timbuctoo you will, more than likely, find alumni of the University and former residents of the city who will ask after the health of affable Merl R. Eppse.

Dr. Eppse, whose 29 years of teaching at Tennessee State have created for him an ever-increasing line of friends, is the recipient of innumerable honors and citations too numerous to list on a page of Yearbook dedication.

A former bank clerk, soldier, postal clerk, rural school teacher and college dean, Dr. Eppse has written three histories on the Negro American which have been adopted as official textbooks in the public schools of several states and are even now being used in many classrooms.

He has become a public figure whose "down-to-earth" addresses before any number of local and out-of-state cultural and religious groups have rendered him a much sought-after personage.

A fun-loving character who has, on occasion been known to "scare-the-daylights" out of unsuspecting freshmen our history and geography department head is not unlikely more "bark" than "bite."

Because he exemplifies the epitome of unaffected intelligence and because his is a life rich with the activities that are a living proof of noteworthy and zealous ideals, the 1957 TENNESSEAN is lovingly dedicated to Dr. Merl R. Eppse, historian, teacher, FRIEND.



<i>Administration</i>	16
<i>Students</i>	42
<i>Athletics</i>	148
<i>Organizations</i>	168

# *The Contents*

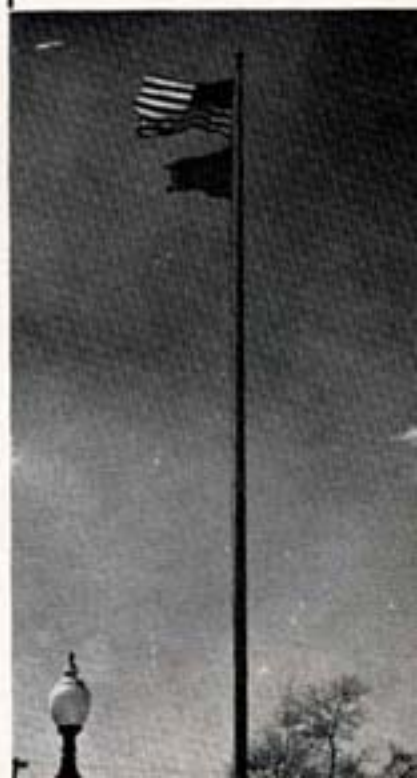

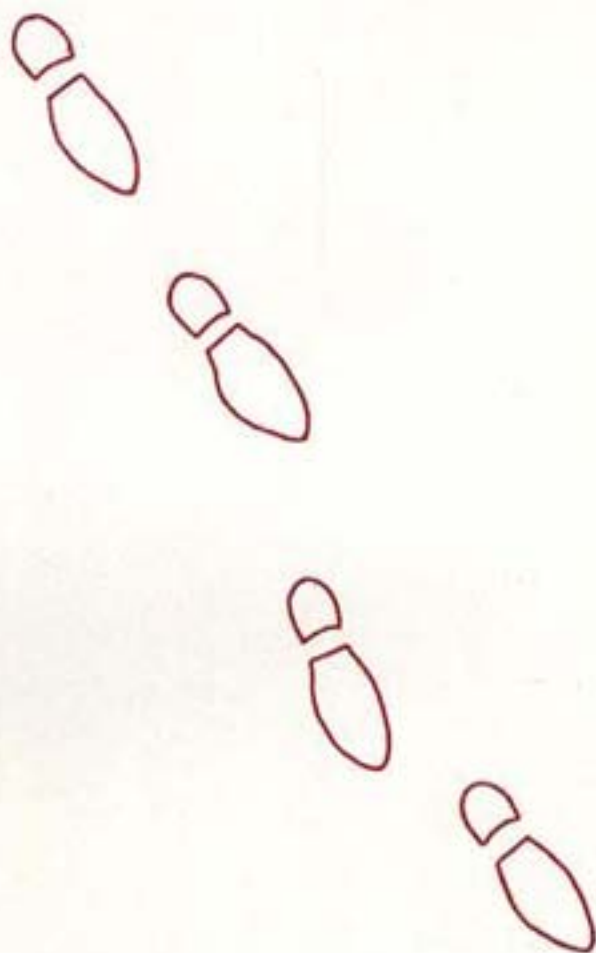

*REMEMBER the people who beaded the whole show?*



**OFFICE  
OF THE  
PRESIDENT  
PRESIDENT**

*Administration*

# The Governor of Tennessee



On each of his visits to the campus Tennessee's number one citizen is very generous with his autograph.

The Governor speaks



The Honorable Frank G. Clement gained national recognition last summer as key-note speaker at the Democratic National Convention in Chicago. A Christian, a leader, and a family man, these attributes are apparent in every gesture of our youthful Governor. He has come to be recognized as a man of action, not only locally but on the national scale as well. A key figure in the State Legislature, his dynamic personality and intelligent ingenuity have wrought noteworthy progress in the affairs of the State of Tennessee including a general face-lifting of the capital city as well as scholastic progress and advanced building programs in the State's institutions of learning. He has gained, and continues to hold, the respect of every member of the Ayeni family.

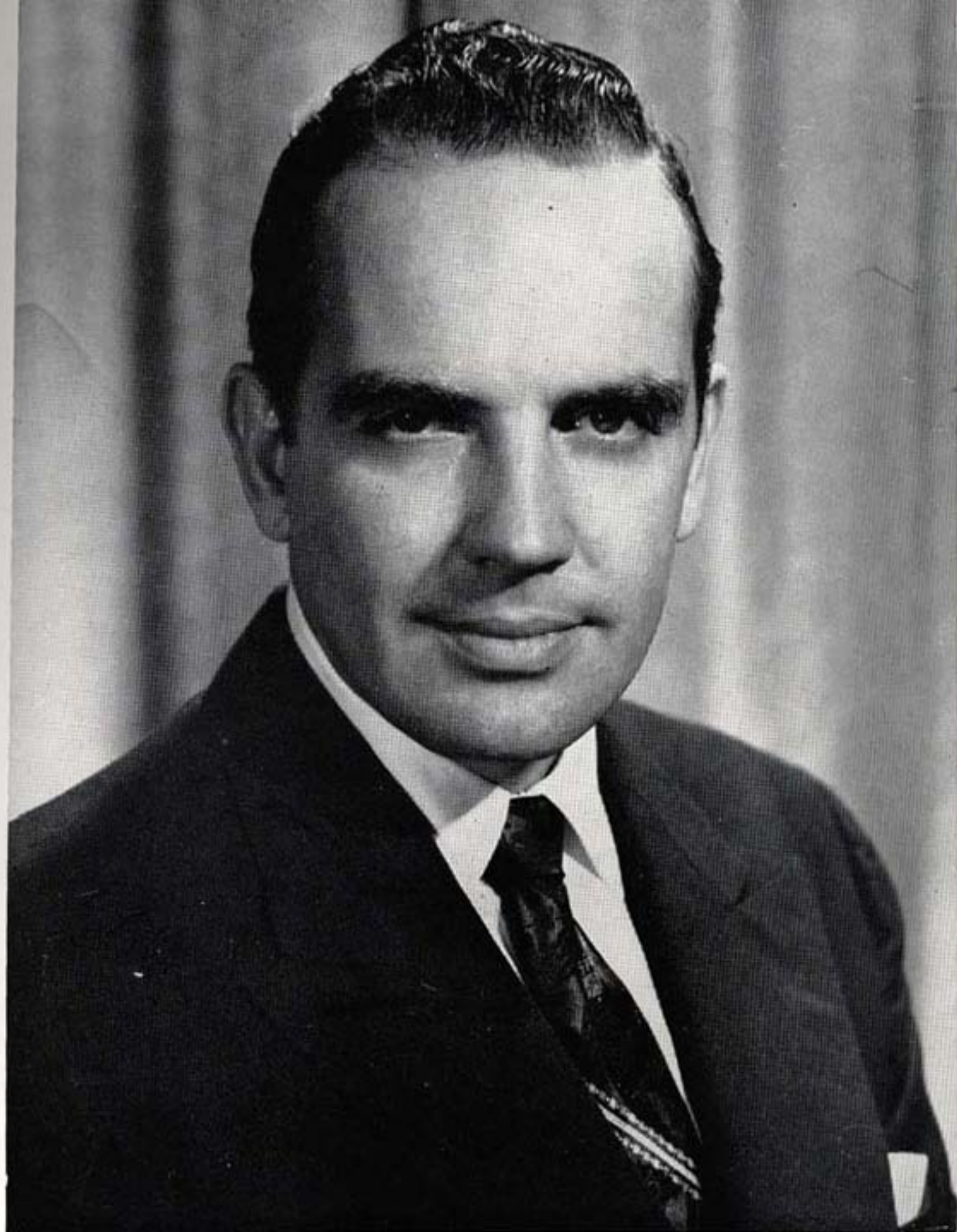

THE HONORABLE FRANK G. CLEMENT  
*Governor of Tennessee*



Dr. W. S. Davis, President of Tennessee Agricultural and Industrial State University at Nashville.

# Tennessee State's President



"For twenty-five years of distinguished service . . ." \$5,000 in savings bonds, a plaque, and other gifts go to W. E. Turner (left). President Davis does the honors on behalf of Tennessee teachers.

Now beginning his fourteenth year as head of the University, our erudite President, Dr. W. S. Davis, might fittingly be called, "The Builder."

During his incumbency faculty, students and alumni have seen the institution grow from a college into a university. Thirteen years of constant planning have brought about a change in the University's skyline with the addition of six new buildings and another is to be started in the very near future.

The athletic champions who have been built under Dr. Davis' watchful eye as president of the University have made names for themselves on an international scale.

Students and faculty alike accept his as worthwhile and experienced counsel not to be taken lightly.

It is with pride that we point to our own President Davis as a builder of buildings, a builder of champions and a builder of character.

The "apple of his eye," and the "light of his life," respectively, are thirteen year old Ivan and the first lady of the campus, Mrs. Davis.



# Tennessee



DR. QUILL E. COPE  
*Chairman of the Tennessee State Board of Education.*

FRONT ROW, left to right: W. R. Landrum, Mrs. Ferdinand Powell, Quill E. Cope, Mrs. Sam Wilson, Ernest C. Ball, Miss Maude M. Holman.

BACK ROW: Mrs. Violet Parrish, Clarence Kolwyck, Norman Frost, J. Howard Warf, James Williams, Edward L. Jennings.



# *State Board of Education*



## Vice President

Dr. Alger V. Boswell is a man whose easy, casual gait belies his active nature. Not prone to procrastinate on any situation that needs his attention, the "veep" will get the job done or see to it that it gets done.

Dr. Boswell is what one might call a "hale fellow well met." He knows no strangers and is never too busy or in too much of a hurry to pass the time of day with any student, faculty member or campus visitor whom he might come upon on his sojourns across the campus.

The Vice President will tell you himself that he is not fond of public speaking. Despite this dislike he is called upon again and again by groups who have benefited in the past from one of his well-phrased talks.

Easy to see and easy to know, it is no wonder that the traffic in the office of the Vice President makes it sometimes resemble a little Grand Central Station.

DR. ALGER V. BOSWELL

*Vice President of Tennessee Agricultural and Industrial State University at Nashville.*

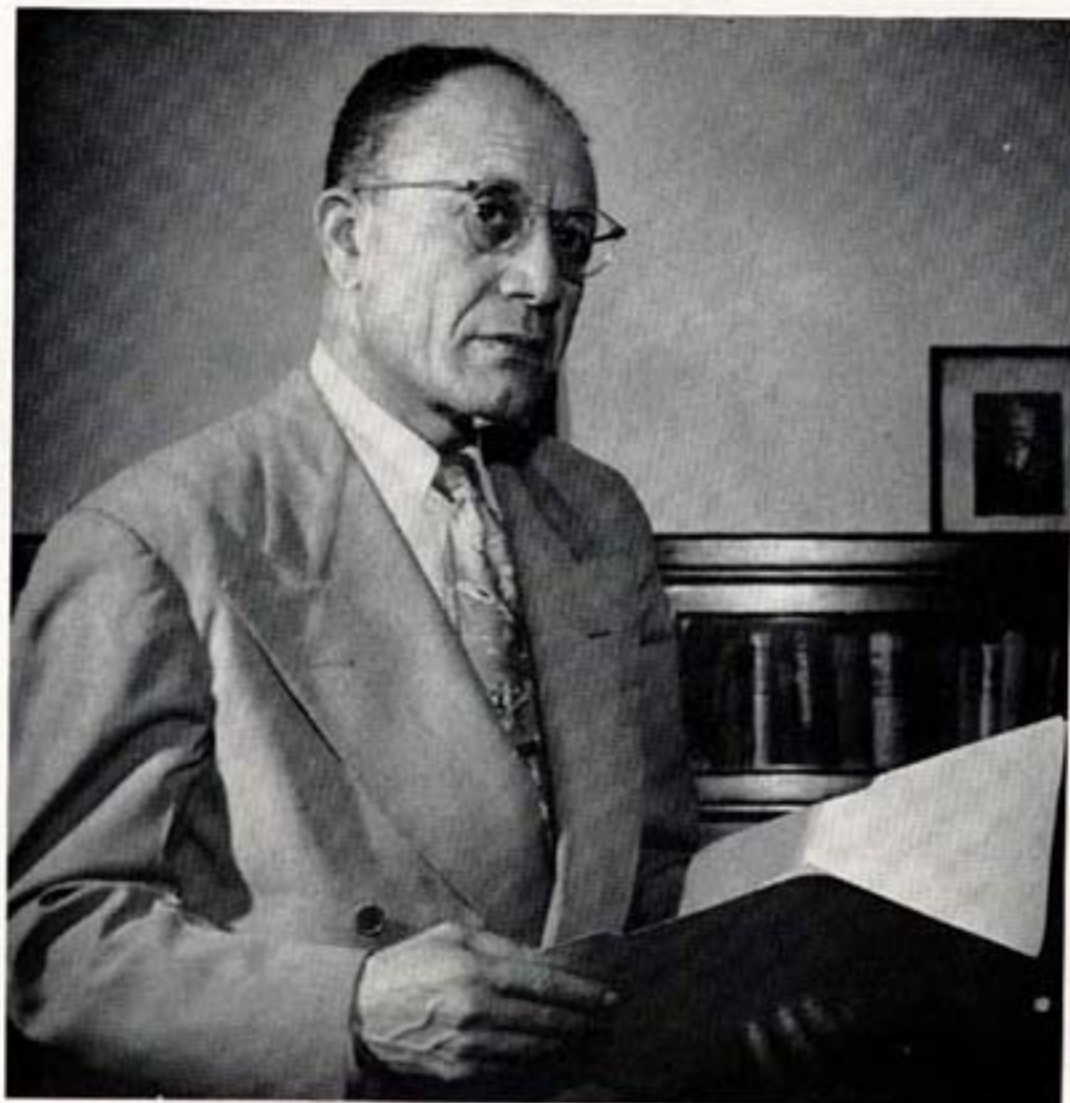

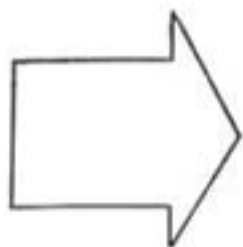

And REMEMBER the ones who taught us? We had important business in every office on the campus. Remember . . . ?

## *Faculty and Staff*





MISS LAURA M. AVERITTE, M.A.  
*Professor of English*



DR. MONTRAVILLE I. CLAIBORNE  
*Professor and Head of the Department of Psychology*



DR. LUA S. BARTLEY  
*Professor of Physical Education and Head of the Physical Education Department*



DR. ROBERT S. COBB  
*Professor of Health, and Physical Education*



DR. SUSIE O. BRYANT  
*Professor of Political Science and Administrative Assistant in Instruction*



DR. HUBERT CROUCH  
*Professor of Biology and Chairman of the Graduate School*



DR. HAZO CARTER  
*Associate Professor and Head of the Department of Olericulture and Pomology*



OLIVER W. CRUMP  
*Professor of Education and Consultant on In-Service Teacher Education*

# Faculty . . . Directors of Graduate Studies and Research

DR. MERL R. EPPSE

*Professor of History and Head of the Department of History and Geography*

DR. PAUL GEUNTER

*Assistant Professor of Modern Foreign Languages*

DR. CARL M. HILL

*Professor of Chemistry and Chairman of the School of Arts and Sciences*

DR. CHARLES M. GOOLSBY

*Professor of Biology*

LEWIS B. HOLLAND

*Associate Professor and Head of the Department of Business Administration*

DR. CLYDE W. HALL

*Associate Professor and Head of the Department of Industrial Education*





**DR. WILLIAM N. JACKSON**  
*Professor and Head of the Department of Science Education*

**DR. MIRIAM McTEER**  
*Associate Professor of Foods and Nutrition*



**DR. JAMES R. LAWSON**  
*Professor and Head of the Department of Physics*

**DR. CHARITY MANCE**  
*Professor of Education and Psychology and Consultant of In-Service Teacher Education*



**DR. EDWARD C. LEWIS**  
*Professor and Head of the Department of Music*

**DR. ROLAND NORMAN**  
*Associate Professor of Animal Husbandry*



**DR. CRAWFORD B. LINDSAY**  
*Professor and Head of the Department of English*

**DR. JAMES A. PARSONS**  
*Professor and Head of the Department of Metallurgical Engineering*





# *Faculty . . . Directors of Graduate Studies and Research*

**DR. THOMAS E. POAG**  
*Professor and Head of the Department of  
Speech and Drama*

**DR. EARL L. SASSER**  
*Professor of English*

**DR. CRANVILLE SAWYER**  
*Professor of Communications and Director of  
the Speech Clinic*



**DR. FREDERICK SMITH**  
*Professor of Agriculture and Coordinator of  
Technical Agriculture*



**DR. MAJOR F. SPAULDING**  
*Professor and Head of the Department of  
Agronomy*



**DR. JOHN H. SHARPE**  
*Professor of Music and University Organist*

# Faculty . . . Directors of Graduate

MISS FRANCES E. THOMPSON, M.A.  
*Professor of Art and Head of the Department  
of Art*



DR. MYRON B. TOWNS  
*Professor and Head of the Department of  
Chemistry*



DR. HENRY L. TAYLOR  
*Associate Professor and Head of the Department  
of Agriculture Economics*



DR. ALBERT THOMPSON  
*Professor and Head of the Departments of Sociology  
and Social Administration*



DR. ALMA T. WATKINS  
*Professor and Head of the Department of Modern  
Foreign Languages*

# Studies and Research



DR. FRED WESTBROOKS  
*Associate Professor of Agronomy*



DR. MALCOLM WILLIAMS  
*Professor of Education*



DR. RALEIGH WILSON  
*Professor of History*

DR. HENDERSON K. WOOD  
*Professor of Biology*





MRS. CECILLE E. CRUMP, M.A.  
*Supervisor, Student Teaching, Secondary Education*



MRS. MATTYE C. FLOWERS, M.S.  
*Coordinator, Area of Home Economics*



DR. WILLIAM L. CRUMP  
*Director, Bureau of Public Relations and University Press*



MRS. MARY H. GREER, M.S.  
*Supervisor, Student Teachers Home Economics*



MISS LOIS DANIEL, M.A.  
*Librarian*



DAVID HAMILTON, M.S.  
*Itinerant Teacher, Agricultural Education*



MAJOR CLAUDE DIXON  
*Professor of Air Science and Director of AFROTC*



WILLIAM V. HARPER, M.S.  
*Coordinator of Industrial Relations*

# Faculty . . . Directors, Coordinators and Supervisors



RAYMOND KEMP, M.A.  
*Director of Athletics*



DR. F. J. D. MCKINNEY  
*Director of Admissions*

MRS. ANNIE G. H. SASSER, M.A.  
*Director, Placement Bureau and Coordinator  
of Student Activities*



DR. VIRGINIA S. NYABONGO  
*Director, Student Personnel*

DR. WILLIAM J. SIMMONS  
*Dean of Men and University Minister*



MRS. M. CLAY PINKSTON, M.A.  
*Supervisor, Teacher Education, Business Edu-  
cation Department*

DR. CARR A. TREHERNE  
*Director, Student Health Services*



**First Row:**

MRS. GLADYS B. ADAMS, M.S., Instructor of Biology.

OZZIE L. ADAMS, M.S., Assistant Professor of Poultry Husbandry.

MRS. TOMMIE MORTON ALLEN, M.A.S., Instructor of Library Service and Reference Librarian.

MISS GLADYS M. BLACK, M.Mus., Instructor of Piano.



**Second Row:**

MRS. JOYCE C. BOBO, M.A., Assistant Professor of Biology.

ANDREW B. BOND, M.S., Instructor of Animal Husbandry.

FRED W. BRIGHT, B.S. in E.E., Professor and Head of the Department of Electrical Engineering.

ELLIOTT CALDWELL, B.S., Technician, Art Department.



**Third Row:**

BERNARD CHADWICK, M.A., Instructor of Political Science.

MRS. YVONNE Y. CLARKE, B.S. in M.E., Instructor of Mechanical Engineering.

J. C. COFFEE, B.S., Instructor of Health & Physical Education.

MRS. MILJORED B. COLLINS, B.S., Technician in Home Arts and Mechanics.



**Fourth Row:**

MISS ESTHER L. COOKE, M.Mus., Instructor of Music Theory and Brass Winds.

W. DERY COX, II, M.A., Assistant Professor of Speech and Drama.

MRS. M. INEZ CRUTCHFIELD, M.S., Instructor of Physical Education.

MRS. AUGUSTINE S. DARTIS, M.S., Instructor of Foods and Nutrition.



**Fifth Row:**

MRS. DOROTHY S. EXUM, M.S., Instructor of Biology.

LEON C. FARRIS, B.S., Instructor of Industrial Education.

ANCOE M. FRANCISCO, M.Mus., Instructor of Woodwinds and Assistant Director of Bands.

MRS. MALRINE M. FRANCISCO, M.A., Instructor of Strings and Theory Music.



**Sixth Row:**

ARTHUR E. FRANKLIN, M.S., Instructor of Secondary Education.

MRS. LUTHER M. FRANKLIN, M.S., Instructor of Foods and Nutrition.

MISS PEARLIE M. GASAWAY, M.A., Associate Professor of Mathematics.

MISS SADIE C. GASAWAY, M.A., Associate Professor of Mathematics.



# Faculty . . . Teaching Personnel



**First Row:**

IRA A. GENTRY, M.A., Instructor of Secondary Education.  
EDDIE T. GOINS, M.A., Assistant Professor of Music.  
IBRAM V. GORDON, M.S., Instructor of Art.  
MISS MATTIE L. GORDON, M.S., Instructor of Business Education.



**Second Row:**

HOWARD W. GREEN, M.S., Associate Professor of Physical Education.  
FRANK T. GREER, M.A., Director of Bands.  
JOHN D. HARLBY, M.E., Professor of Mechanical Engineering.  
RONALD M. HARRIS, B.S. in Arch. Engr., Assistant Professor of Architectural Engineering.



**Third Row:**

M. G. HINTON, M.S.E., Professor of Civil Engineering.  
MISS JUANITA HORNER, M.A., Assistant Professor of English.  
ROBERT J. HUDSON, M.A., Assistant Professor of English.  
GEORGE HULL, JR., M.S., Instructor of Biology.



**Fourth Row:**

MISS SADIE HUNTER, M.A., Assistant Professor of Business Education.  
HENRY H. HYMES, M.S., Assistant Professor of Geography.  
I. QUINCY JACKSON, M.S., Arch. Head, Department of Architectural Engineering.  
MRS. MARY L. JACKSON, M.A., Instructor of Office Administration.



**Fifth Row:**

SAMUEL C. JACKSON, M.A., Instructor of Music.  
EDMOND T. JENKINS, M.A., Instructor of Speech and Drama.  
NAPOLEON JOHNSON, M.S.E., Professor and Head of the Department of Civil Engineering.  
CLINTON E. JONES, M.S., Associate Professor of Mathematics.



**Sixth Row:**

REUBEN KEESEE, B.S., Technician, Agronomy.  
H. E. LASIL, M.S., Assistant Professor of Architectural Engineering.  
MRS. AUDREY LEWIS, M.S., Instructor of Health and Physical Education.  
CECIL T. LEWIS, M.A., Professor of English.

*Faculty . . . Teaching Personnel*

**First Row:**

SHANNON D. LITTLE, M.S., Associate Professor of Health and Physical Education.

NEAL McALPIN, M.S., Assistant Professor and Head of the Department of Horticulture.

MARK H. McCANN, M.S., Instructor of Economics.

ROBERT E. F. MANUEL, B.S., Technician, Industrial Education.



**Second Row:**

MRS. GLORIA MASSIE, M.S., Instructor of Psychology.

GORDON H. MOORE, B.S., Industrial Education Technician.

MISS ESSIE L. MOTT, A.M., Instructor of Business Education.

JASPER PATTON, Mus.M., Instructor of Piano.



**Third Row:**

MRS. TEE PEACOCK, M.S., Instructor of Elementary Education.

MRS. JASA PENNINGTON, M.S. in L.S., Instructor of Library Service.

LEE H. PENNINGTON, M.A., Instructor of Mathematics.

GILBERT K. PLEASANT, M.Ed., Head, Department of Printing.



**Fourth Row:**

MISS RUBY M. PRIGMORE, M.S., Instructor of Chemistry.

MISS LILLIE B. REDMOND, M.S., Instructor of Family Economics and Home Management.

MRS. MARYLOUISE RITTER, M.S., Head, Department of Home Arts and Mechanics.

MISS CAMILLE D. ROBINSON, M.S., Instructor of Business Education.



**Fifth Row:**

CECH. M. RYAN, M.S., Head, Department of Aviation.

HORACE C. SAVAGE, M.A., Assistant Professor of History and Geography.

MRS. MAXINE Y. SAWYER, A.B., Instructor of English.

CAPT. EDWARD L. SCHENCK, A.B., Assistant Professor of Air Science.



**Sixth Row:**

GILBERT W. SENTER, M.S., Assistant Professor of Chemistry.

WILLIAM D. STINSON, M.S., Instructor of Office Administration.

HARRY W. TAYLOR, M.Ed., Head of the Auto Shop.

MRS. WILHELMINA B. TAYLOR, M.A., Assistant Professor of Music.



# Faculty . . . Teaching Personnel



**First Row:**

CASS F. L. TEAGUE, M.S., Assistant Professor of Business Administration and Education.

EDWARD S. TEMPLE, M.S., Instructor of Social Administration and Track Coach.

CAPT. FRANK H. THOMPSON, B.S.Ed., Assistant Professor of Air Science.

**Second Row:**

E. J. THORNTON, M.S., Head of the Department of Poultry Husbandry.

MRS. MIRIAM G. TOWNS, M.S., Assistant Professor of Foods and Nutrition.

MRS. ARTHURVINE J. WELCH, M.S., Assistant Professor of Elementary Education.

**Third Row:**

SAMUEL B. WHITMON, M.S., Instructor of Biology.

MISS PEGGY M. WILLIAMS, M.A., Instructor of Physical Education.

MRS. ROSA LEE WILLIAMS, M.A., Instructor of English.

**Fourth Row:**

MRS. ROBERTA PEGGY WRIGHT, M.S., Associate Professor of Special Education.

MISS MARY ALICE YANCEY, M.S., Instructor of Mathematics.

*Faculty . . . Teaching Personnel*

**First Row:**

MISS LILLIAN BARBOUR, B.S., Reserves Assistant, Library.

CLARENCE BASS, B.S., Assistant, Warehouse.

MRS. EMMA BATTIS, Admissions Clerk, Office of Admissions.

MRS. THELMA BANTER, M.S., Instructor of Business Education & Secretary to the Vice President.



**Second Row:**

MRS. ANN W. BELL, A.B., Staff Writer, Public Relations.

MRS. BERNICE BRADEN, B.S., Secretary, Department of Health & Physical Education.

MRS. EMMA C. BUFORD, B.S., Secretary, School of Education.

MRS. MARGARET CAMPBELL, A.B., Secretary to the Dean of Men.



**Third Row:**

MRS. ETHEL CARPENTER, B.S., Secretary, Department of Biology.

JULIUS CARPENTER, M.S., Assistant, Extension Office.

MRS. ANN ELIZABETH CATO, B.S., Secretary, Poultry Department.

MRS. THELMA T. CLANTON, B.S., Chairman, Work-Aid Committee.



**Fourth Row:**

MRS. SABRA S. CONNER, B.S., Accounting Clerk, Bursar's Office.

MRS. MABEL B. CROOKS, B.S., Staff Writer, Public Relations.

MRS. BEATRICE CRUMP, Secretary, Family Economics and Home Management.

CARL CRUTCHFIELD, B.S., Business Manager.



**Fifth Row:**

MRS. MAFALDA S. DAVIDSON, B.S., Assistant, Recreation Hall.

MRS. MINNIE PEARL DAVIS, Assistant Accounting Clerk, Bursar's Office.

MRS. NAOMI A. DAVIS, B.S., Secretary, Department of Air Science.

MISS ENEVIE D. DENNIS, B.S., Accounts Clerk, Bursar's Office.



**Sixth Row:**

MISS CARMELIA DeSHAZER, A.B., Assistant to Cashier, Bursar's Office.

MRS. ARIEL DRAIN, B.S., Secretary, Student Personnel.

MRS. LAVINIA S. DUMAS, Adviser to City Students.

MISS MARY E. EVANS, B.S., Secretary, School of Arts and Sciences.



# *Faculty . . . Staff Assistants*



**First Row:**

- MISS GERALDINE FOSTER, B.S., Secretary, Agricultural Education.
- MRS. NELLIE F. FRANCIS, Secretary, Department of Agriculture.
- JOHN C. FULLMORE, M.R.A., Supervisor, L.B.M. Tabulating Unit.
- MISS BEATRICE GILBERT, B.S., Secretary to the Librarian.



**Second Row:**

- MRS. ERNESTINE GOODWIN, A.B., Student Counselor, East Dormitory.
- MRS. TOMI HARVEY, B.S., Secretary to the Director of Public Relations.
- MRS. JOAN E. HILL, B.S., Secretary, Chemistry Department.
- MISS MARY LOUISE HOPKINS, B.S., Clerk, Bookstore.



**Third Row:**

- GEORGE T. T. HUGHES, Director, Recreation Hall.
- MRS. ANNA M. HYNES, B.S., Bookkeeper, Bursar's Office.
- MRS. ANNA P. JACKSON, B.S., Secretary, Departments of Mathematics and Science Education.
- MRS. ROSA A. JOHNSON, B.S., Assistant Director, East Dormitory.



**Fourth Row:**

- MRS. LILA LEE KEMP, University Hostess.
- C. J. KINCAIDE, B.S., Assistant Athletic Director.
- MRS. HELEN C. KINCAIDE, B.S., Supervisor, City Housing.
- MRS. MARGARET C. LEWIS, Office Assistant, Public Relations.



**Fifth Row:**

- MRS. RUBY L. LITTLE, B.S., Assistant, Nursery School.
- MRS. HENRIETTA RUCKS McCALLISTER, B.S., Payroll Clerk, Bursar's Office.
- MRS. CHRISTINE McCORD, B.S., Secretary, School of Education.
- MRS. ALYCE E. McDOWELL, Secretary, Industrial Relations.



**Sixth Row:**

- MRS. MARY F. MAYES, B.S., Secretary, Modern Foreign Languages.
- MRS. ROSA M. MIMMS, B.N., Staff Nurse, Student Health Center.
- ROBERT MURBELL, B.S., Dormitory Director, East Dormitory.
- MRS. ANNIE H. PARRIS, A.B., Secretary, Home Economics Education.

*Faculty . . . Staff Assistants*

**First Row:**

MRS. BLANCHE A. PARSONS, Assistant, Library.

MRS. M. KATHRYN PATTON, B.S., Secretary, School of Engineering.

MRS. PORTIA M. PAYTES, B.S., Clerk-Typist, Library.

MRS. MYRTLE D. PETTY, Secretary, Music Department.

**Second Row:**

MRS. HARRIETTE D. PLEASANT, B.S., Secretary, Business Manager's Office.

MRS. JEWELL E. PORTER, B.S., Clerk, Office of Admissions.

MISS VALLIE POWELL, B.S., Typist, Technical Processes, Library.

MRS. HELEN C. ROSE, Secretary to the President.

**Third Row:**

MISS ROBBIE ESTELL RUCKEL, B.S., Secretary, Department of Agriculture.

MRS. ROSE H. SANDERS, A.B., Secretary, Graduate School.

MRS. OLYVE B. SHIRLEY, A.B., Secretary, Administrative Assistant.

MRS. DELLA SHUTE, B.S., Switchboard Operator.

**Fourth Row:**

MRS. JEAN C. SIMMONS, B.S., File Clerk, Office of Admissions.

MRS. MOZENIA STINSON, B.S., Secretary to the Chairman of Admissions.

MRS. CHARLIE R. TEMPLE, B.S., Assistant Manager, Post Office.

MISS ARCHILENE TURNER, B.S., Secretary, Office of the President.

**Fifth Row:**

MRS. MARTHA C. UTLEY, Matron, Veterans Dormitory.

J. H. WATKINS, B.S., Accountant, Bursar's Office.

MRS. LENA B. WATSON, Coordinator, Religious Activities.

MRS. LOUISE N. WATSON, B.S., Secretary, Department of History and Geography.

MRS. HELYNE G. WILHOITE, B.S., Secretary, Department of Speech and Drama.

**Sixth Row:**

EDDIE WILLIAMS, M.S., Director, Safety and Protection.

MRS. ERNESTINE G. WILSON, B.S., Secretary, Cafeteria.

MRS. EMMA F. WOOD, B.S., Secretary, General Teachers Office.

MRS. FREDDIE W. ZEALEY, B.S., Clerk, Bookstore.

MISS MODESTINE YOUNG, B.S., Reserves Librarian.



# *Faculty . . . Staff Assistants*



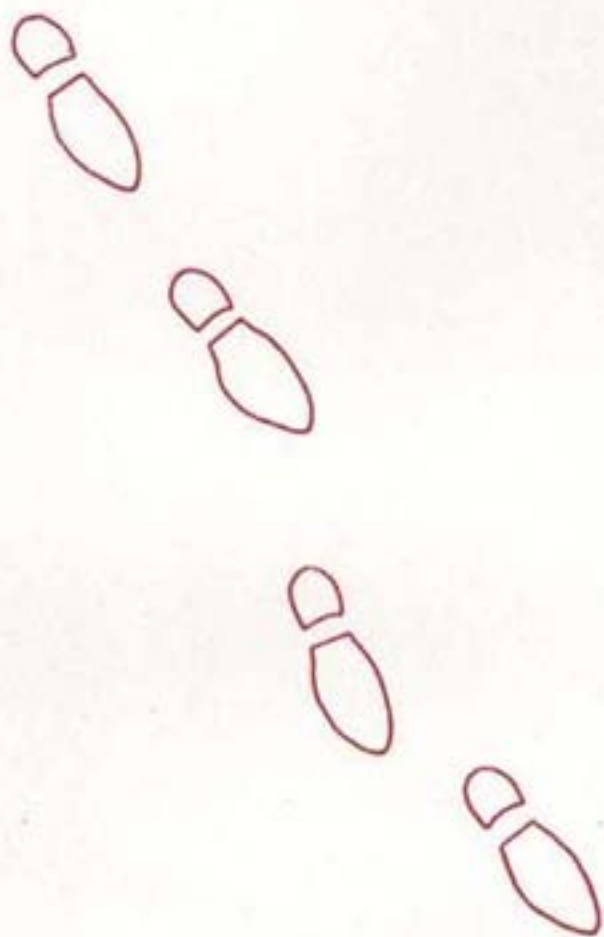

*Naturally we'll REMEMBER each other*



*Students*



**REMEMBER** the hustle and bustle of Freshman Week and how anxious we were to show 'em the ropes?

*Freshman Week*

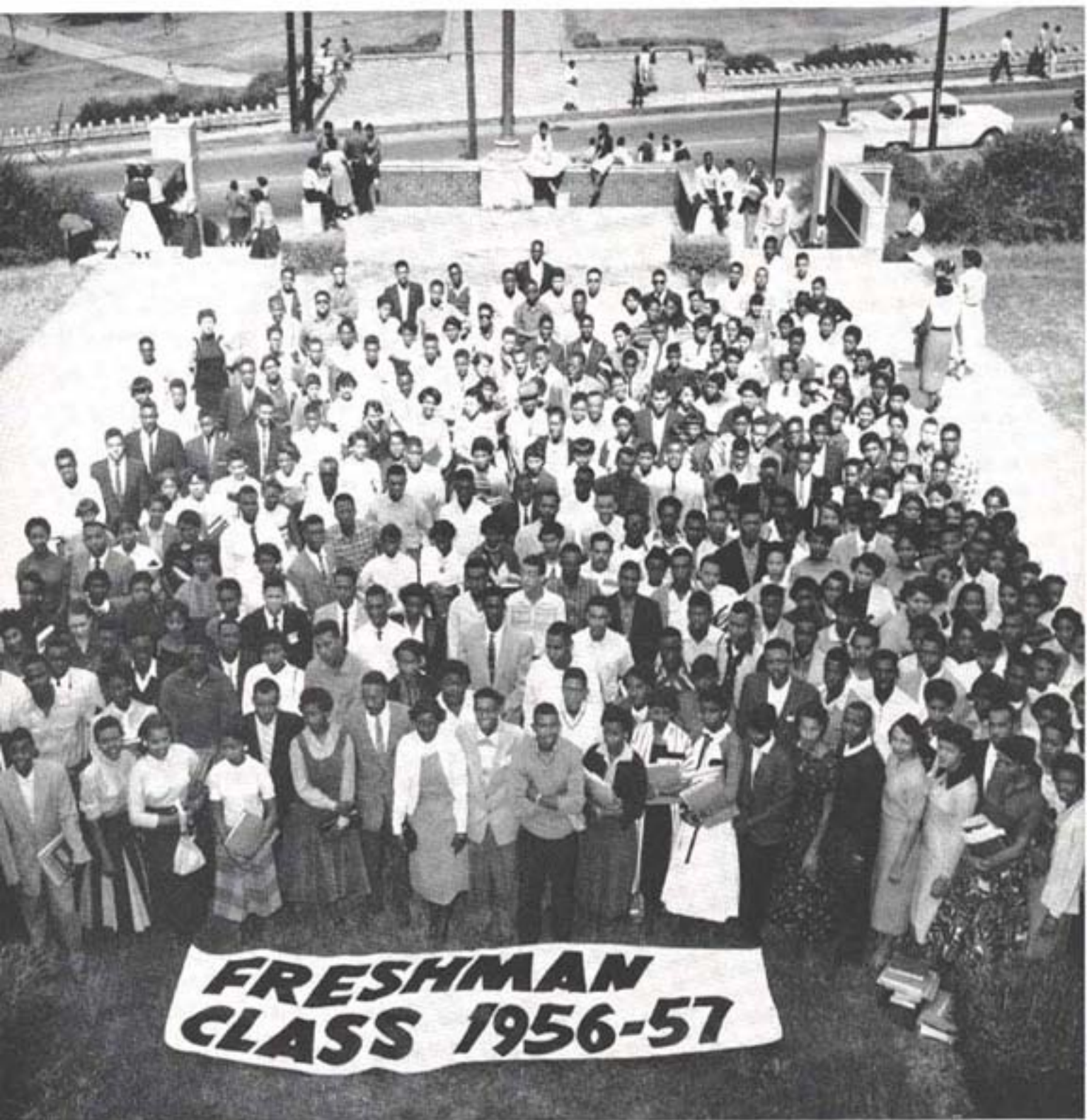

When the class of '60 blew into town they represented the largest freshman group ever in the University's history.



A freshman arrives by taxi to begin the rush of activities that mark Freshman Week.



After the long trip from home, the dormitory is a welcome sight for weary freshmen.

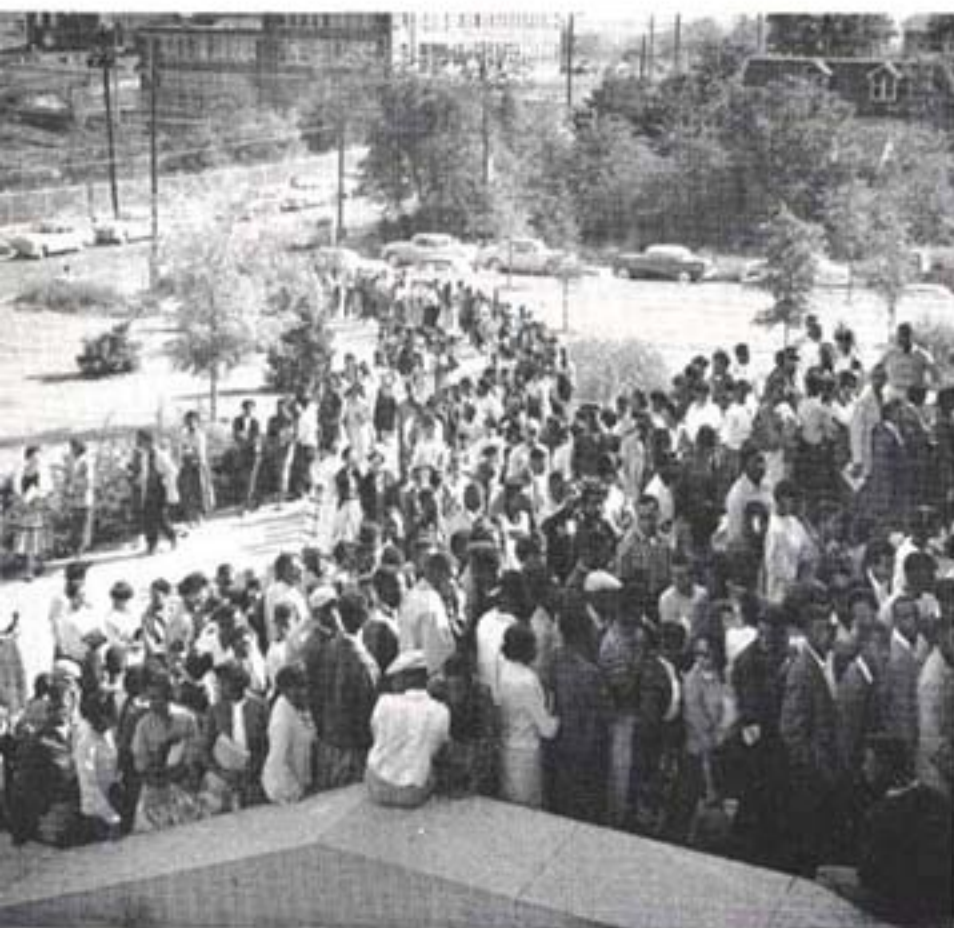

Firmly settled in dormitories and homes about the city, freshmen find excitement in the strange new process of registration.

# Memorable Freshman Week Activities



The Freshmen are banquetted . . .

These freshmen give evidence of knowing what the well-dressed picnicker should wear—to the freshman picnic, of course.



. . . and the freshmen are tested.

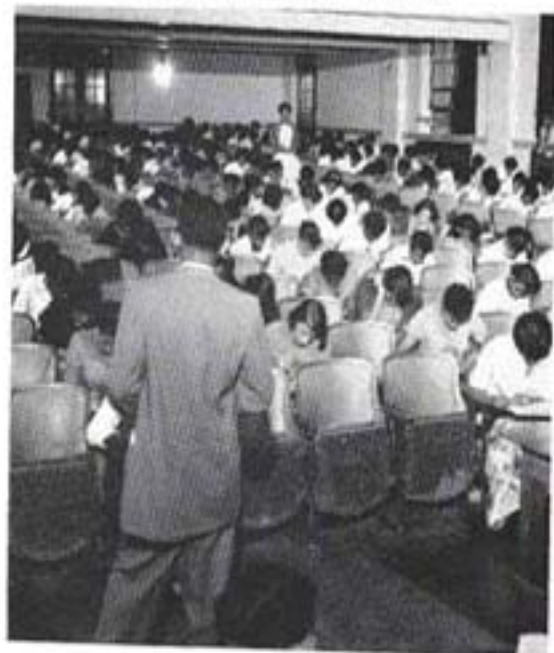



Student Health Service Personnel shown (left to right) are: Alberta Watkins, R.N.; Queen Washington, R.N.; H. H. Walker, M.D.; John Thomas, M.D.; S. P. Harris, D.D.S.; Anna Roberts, secretary; Clara Burney, R.N. Director of Student Health is Carr A. Treherne, M.D., not shown.

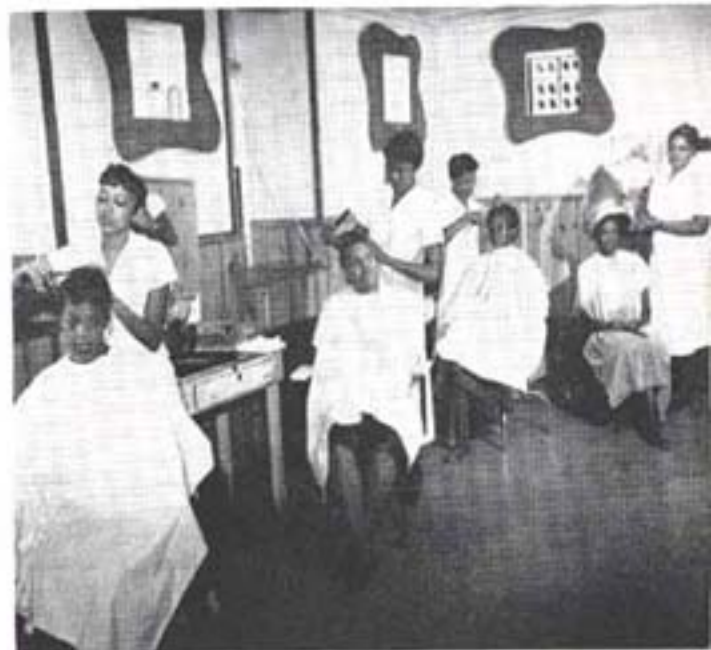

The campus Beauty Shop is operated under the supervision of Mrs. Lillie Caldwell (standing far right). Student operators (left to right) are: Mary Katherine McDaniel, Rose Caviness, and Betty Smith.

Recreation Hall and Snack Bar personnel shown (left to right) are Mrs. Jessie G. Hughes, supervisor of the Snack Bar; Mrs. Arlee Mack; Margie Campbell; Inese Sullivan; George T. Hughes, Recreation Hall Director; Birdie Hearn, Florence Patrick; Ruby Ogilvie; Norma Alexander.



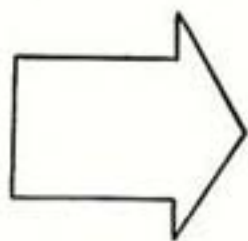

We **REMEMBERED** to study (after all that's the main reason for our being in college)

*Departmental  
Activities*

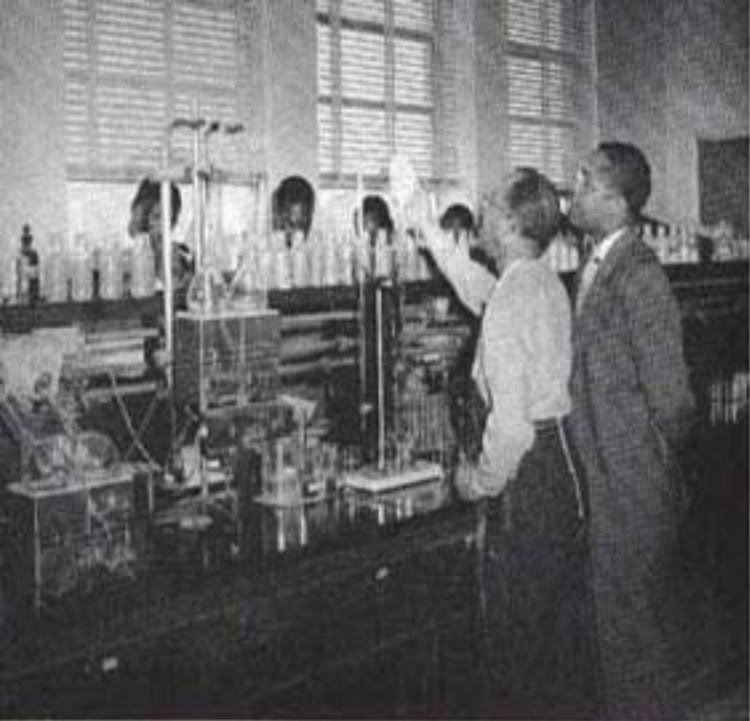

## *Agronomy*

Students of agronomy spend a good deal of their time in the agronomy laboratory as well as in the field. They become acquainted with some of the known principles and relationships existing between the farmer and the soil, soil and plants, plants and man, soil and climate, natural flora and nutrient level, temperature relations to fertility level, structure to moisture level and other interrelated physical characteristics.

## *Animal Husbandry*

Courses in animal husbandry are designed to give instruction in the principles of livestock production and management, sanitation and health, processing and caring for animal products.

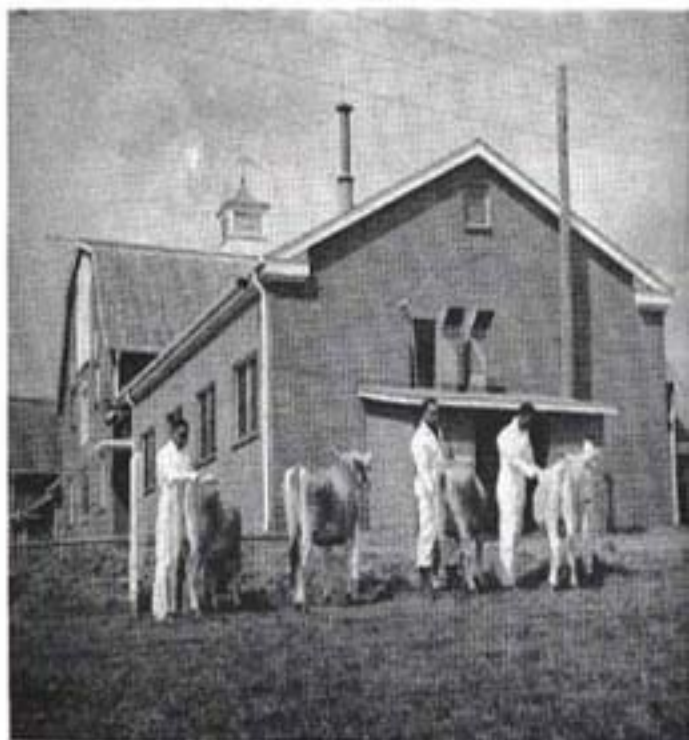

## *Biochemistry*

Graduates of the biochemistry curriculum are prepared for the study of veterinary medicine. The department also offers instruction to students in other science departments who are interested in introductory courses in biochemistry.

## *Horticulture*

The Department of Horticulture is primarily a service unit for students majoring in the Area of Agriculture. Students of the department may specialize either in fruits and vegetables or in ornamental horticulture and floriculture.



## *Poultry Husbandry*

Students of Poultry Husbandry are prepared, in the classroom, for the successful operation of poultry enterprises. Majors in the department are urged to pursue courses in bacteriology, organic chemistry, biochemistry, embryology, genetics, and physiology.



## *Air Science*

The purpose of the AFROTC is to develop in prospective college graduates the qualities of leadership and other attributes essential to their progressive advancement to positions of increasing responsibility in both military duties and in civil enterprise.



## *Art*

Art Students are guided in the understanding of the importance of art experience in public school education and life in general. Courses in painting, drawing, pottery, clay modeling, and art appreciation may be pursued in the department.

## *Biology*

Courses in the Department of Biology are designed to fulfill the requirements in the areas of preservice teacher training, preprofessional training for the medical branches, service courses for other departments at the University, and graduate instruction and research in zoology.



## *Business Administration*

Students planning careers in accounting, insurance, finance, marketing, real estate, salesmanship, and other business pursuits find courses in business administration designed to prepare them for graduate study and professional training in their chosen areas.

## *Chemistry*

Students of chemistry get individual attention in their quest for knowledge in the field. The department offers a major in chemistry, service courses to other departments in the University and a graduate program of instruction and research.



## *Business Education*

The program of instruction in the Department of Business Education prepares teachers of business subjects and professional secretaries. The department is a member of the National Association of Business Teacher Training Institutions.

## *Economics*

Training and orientation in the problems of economic analysis are provided undergraduate students who pursue courses in economics.

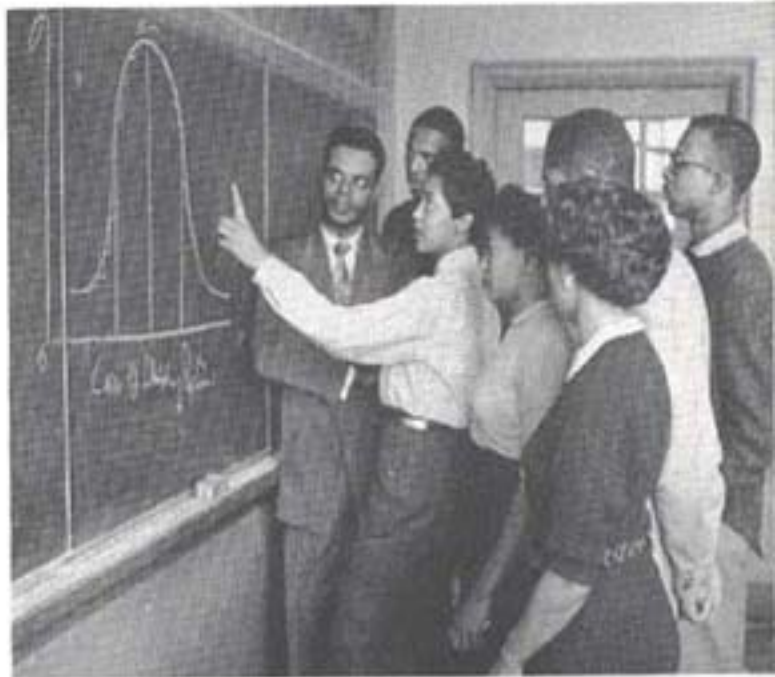



## *Elementary Education*

In preparation for positions as teachers, students of elementary education are required to practice teach in city or rural teaching situations. Moses McKisack school of which Mrs. W. S. Davis is principal is one of the Nashville city schools where A. & I. students of elementary education are allowed to gain this experience.

## *Secondary Education*

The program of the Department of Secondary Education is designed to prepare students for teaching on the secondary school level. Practice teaching in the field of his or her choice at an accredited high school is a requirement. Many of our students do their practice teaching at Nashville's Pearl High.



## *English*

All students of the University are required to take English courses during the freshman and sophomore years. Advanced courses may be pursued by those students planning careers in journalism, speech, or teaching in the field.

## *Architectural Engineering*

Courses in Architectural Engineering are designed to develop technical knowledge and insight into architecture in order to meet the highest professional standards.



## *Mechanical Engineering*

Mechanical Engineering students learn design, construction, selection, operation, and maintenance of machines. Graduates of the Department may also find opportunity to exercise their abilities in the operating management and sales activities of industry.



## *Civil Engineering*

Conception and design, construction are the two phases involved in Civil Engineering which is the oldest branch in the engineering profession. The curriculum is arranged so that students receive training in the basic principles of mathematics and science and in engineering applications.



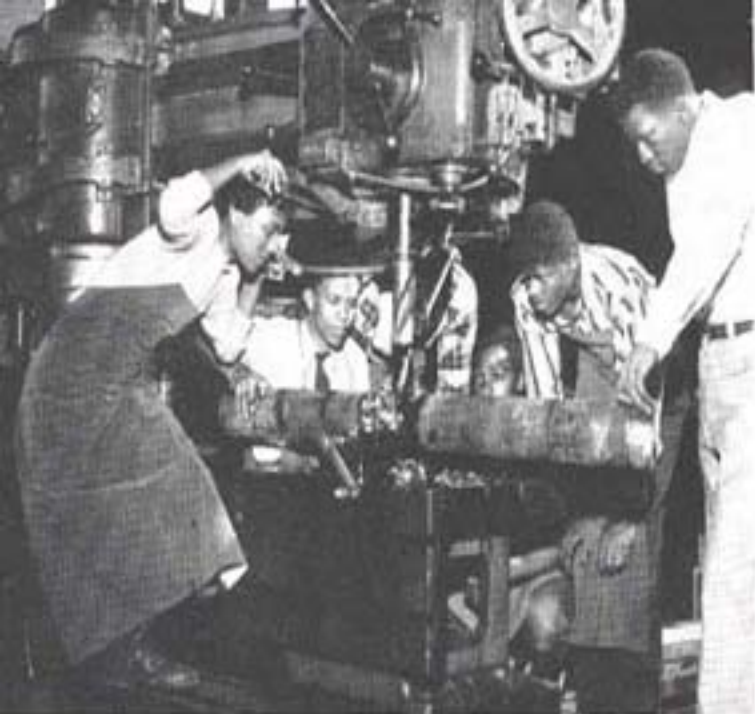

## *Metallurgical Engineering*

In the Department of Metallurgical Engineering Research, production and sales afford excellent opportunities for the student of the area. The subjects of process metallurgy and metal processing are particularly stressed.

## *Electrical Engineering*

The graduate in electrical engineering is equipped to take his place as a junior engineer with either industry or government. He is also prepared to study at the graduate level in preparation for a career in research.



## *Aviation Education*

The curriculum in aviation education is designed to meet requirements of the Tennessee State Department of Education for certification as a public school teacher. It covers material in the areas of Theory of Flight, Flight techniques, Meteorology, Navigation and specialized training.

## *Industrial Education*

Diversified courses in Industrial Education such as refrigeration are offered to students for the preparation and upgrading of prospective teachers of industrial arts and education.

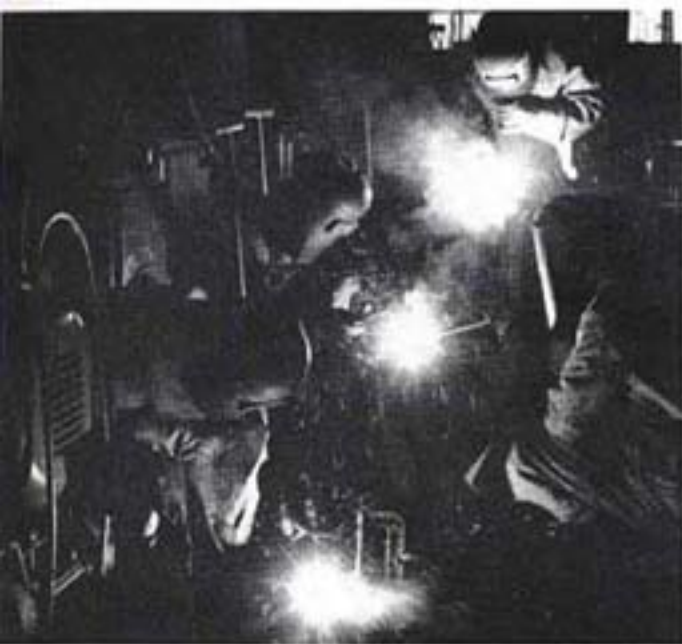

## *Vocational Technical Training*

Vocational Technical Training courses are offered in the Department of Industrial Arts. Students may specialize in welding, foundry, masonry, sheet metal work, upholstery, woodwork, plumbing, etc.

## *Child Development*

The Nursery School is a laboratory for providing experiences in observing and guiding young children. A major in the department prepares students for work with pre-school children in nursery schools, day care centers, child care agencies, or private homes.





## *Clothing and Textiles*

Clothing and Textiles students learn the arts of construction and design for personal and business use. Courses are designed to furnish the student with a thorough knowledge of clothing from the standpoints of comfort, economy, and eye-appeal.

## *Foods and Nutrition*

Objectives of the Department of Foods and Nutrition are to develop in each student a sound, basic, up-to-date knowledge in the fields of foods and nutrition; to give students the ability to interpret these basic facts and to apply sound judgment to their actual translation and to give students the skills and techniques required to apply these basic principles to methods of preparation.



## *Home Arts and Mechanics*

Wood Crafts are studied by students in the Department of Home Arts and Mechanics. They learn the basic procedures in making interesting and useful household items.

## *Home Management*

Opportunity is offered the student of Home Management to study the management of such human material resources as time, energy, home furnishings, equipment and personal qualities necessary for the achievement of family goals. Residence in the Home Management House is required.



## *History and Geography*

Students of History and Geography enjoy informal discussions with many lecturers who visit the campus for the express purpose of talking to them. Instruction in the department is designed to present the main aspects of the rise and development of civilization.



## *Library Service*

Library Service courses at the University are designed to meet the requirements necessary for librarianships on the elementary and secondary school levels.



## *Music*

The courses of study in the Department of Music are designed to provide experiences leading to general culture, sound musicianship, adequate performance ability and the science and art of teaching.

## *Modern Foreign Languages*

Students of Modern Foreign Languages may specialize in French, Spanish, or German. Majors and minors in the Department take all three. Other students are invited to take elective courses in the area.



## *Mathematics*

Mathematics courses at the University are offered to satisfy the basic mathematics requirements of other departments as well as to train prospective teachers of the subject to the satisfaction of the requirements listed by the State Department of Education.

## *Physical Education*

These students of Physical Education are proficient on the hand ball court as they are in many other departmental sports available to them such as tennis, golf, badminton, bowling, volley ball, basketball and shuffleboard. Theory and activity courses are conducted in these subjects as well as in body conditioning and dancing. Courses in health and recreation are offered by the department also.



## *Physics*

Courses in physics have been designed to serve the needs of students who wish to pursue the study of physics as a major; those who require physics as a part of their pre-professional training and those majoring in the sciences or mathematics to whom the knowledge and techniques of physics are desirable adjuncts.



## *Political Science*

Political Science courses prepare students for teaching and for investigative positions in the field of government service. Here is also acquired a good basic background for the student whose intention it is to specialize in social science or law.



## *Psychology*

Under skilled supervision the students of psychology learn various testing devices used in the field. A student may major in the field or pursue courses in psychology as a background for other fields such as medicine, personnel work or social work.

## *Sociology*

Classes in Sociology provide a systematic framework for understanding the nature of human relationships while students are being trained for employment in civil service, teaching, community organizations and research.



## *Social Administration*

Students of Social Administration are provided with an introductory knowledge of the principles, skills, and human behavior necessary for graduate study in social work and essential to the practice of social work in public and private welfare agencies.

## *Science Education*

The program of the Department of Science Education is designed to meet the needs of those students who wish to qualify for secondary school science teaching, those who desire to fulfill requirements for entrance into professional schools, and those from other curricula who wish to take service courses in the area of science education.



## *Speech and Drama*

Students of Speech and Drama are trained in the dramatic arts. The Department offers service courses for non-majors who are interested in speech improvement, and dramatics as a cultural leisure-time activity.

## *Drama Production*

Students of speech and drama also get instruction in the technical processes of drama production. Under the direction of W. D. Cox, II students learn the techniques of lighting, scenery design, makeup and costume.



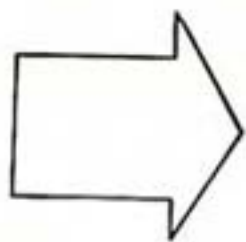
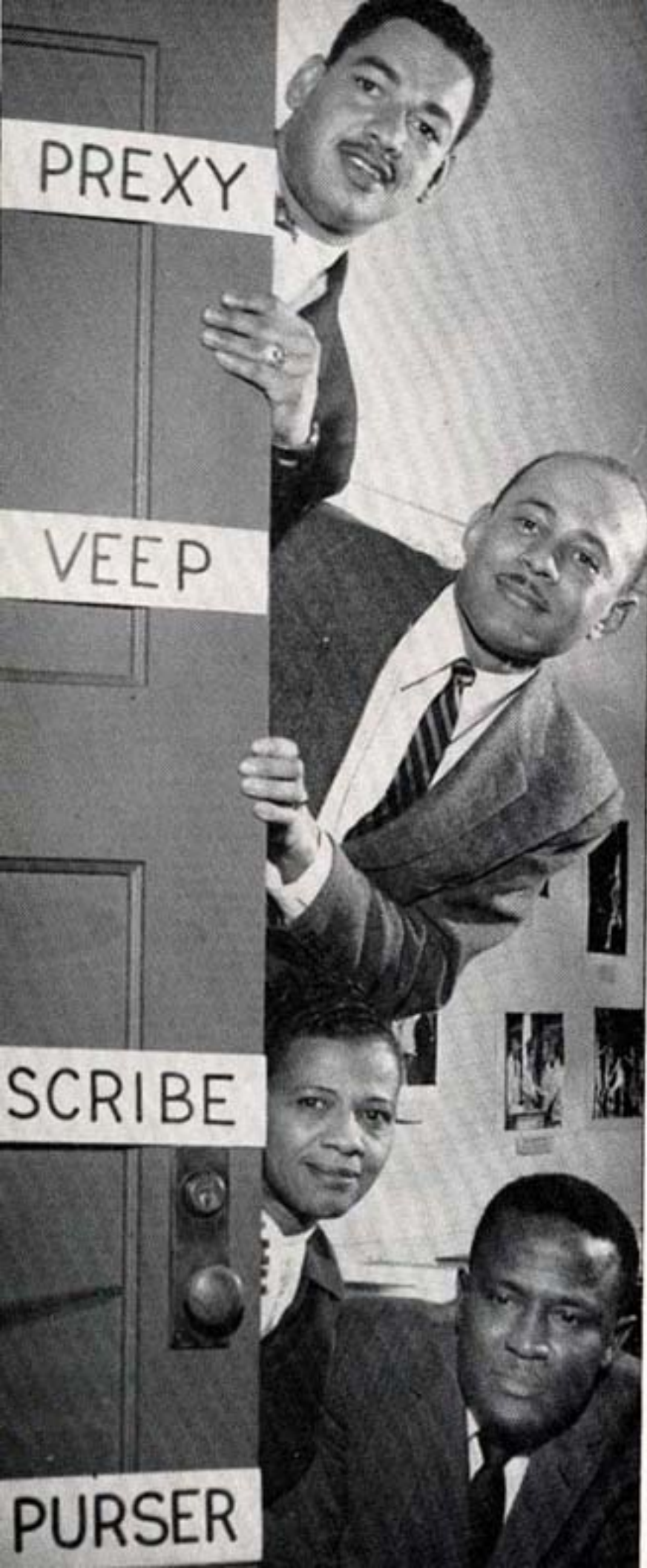

#### OFFICERS

JOHN JORDAN .....*President*

HAROLD BUCHANAN .....*Vice President*

PEARL VAUGHN .....*Secretary*

ALEX HOUSTON .....*Treasurer*

*Graduate Class*

**First Row:**  
 ZENOCH G. ADAMS ..... Nashville, Tenn.  
*Major: Business Administration*  
*Future Business Leaders of America*  
 ALFRED BROWN ..... Nashville, Tenn.  
*Major: Health and Physical Education*  
*Omega Psi Phi Fraternity*  
 PERCY R. BROWN ..... Covington, Tenn.  
*Major: Education*  
 HAROLD A. BUCHANAN ..... Nashville, Tenn.  
*Major: Business Administration*  
*Alpha Phi Alpha Fraternity, Vice-President Graduate Class*  
 FREEMAN COOPER ..... Nashville, Tenn.  
*Major: Sociology*

**Second Row:**  
 LYSLE FOLLETTE ..... Nashville, Tenn.  
*Major: Science Education*  
 MARGARET J. HODGES ..... Nashville, Tenn.  
*Major: Speech*  
*Tennessee State Players Guild*  
 WILLIE V. IRVIN ..... Nashville, Tenn.  
*Major: Secondary Education*  
 CHARLES KIMBROUGH ..... Nashville, Tenn.  
*Major: Agronomy*  
*American Society of Agronomy, New Farmers of America*  
 MAJOR A. MATTHEWS ..... Nashville, Tenn.  
*Major: History*

**Third Row:**  
 VIVIAN C. MITCHELL ..... Davidson, Tenn.  
*Major: Elementary Education*

LLOYD NORMENT ..... Whiteville, Tenn.  
*Major: Biology*  
*Phi Beta Sigma*  
 MAGGIE PAYNE ..... Nashville, Tenn.  
*Major: Business Education*  
 CHARLES W. PUGH ..... Nashville, Tenn.  
*Major: Education*  
 Organizations: Phi Beta Sigma Fraternity, Student Christian Association, Literary Guild  
 QUINCY I. ROBERTSON ..... Nashville, Tenn.  
*Major: Biology*

**Fourth Row:**  
 T. J. SIMMONS ..... Shreveport, La.  
*Major: Business Administration*  
*Omega Psi Phi Fraternity*  
 MARY HELEN SPANISH ..... Jacksonville, Fla.  
*Major: Business Administration*  
 HOUSTON TAYLOR ..... Brownsville, Tenn.  
*Major: Industrial Education*  
*Kappa Alpha Psi Fraternity, Industrial Education Club*  
 CARRIE HIGHTOWER VAUGHN ..... New York, N. Y.  
*Major: Educational Psychology*  
 Organizations: Zeta Phi Beta Sorority  
 PEARL H. VAUGHN ..... Chattanooga, Tenn.  
*Major: Health and Physical Education*  
 Organizations: Club, Women's Athletic Association, Women's Intramural Board, Student Christian Association  
 JAMES E. WASHINGTON ..... Charleston, S. C.  
*Major: Chemistry*  
*Phi Beta Sigma Fraternity*



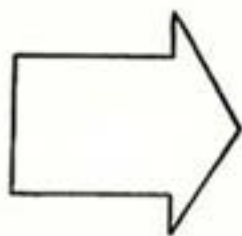

#### OFFICERS

- WILLIAM THOMPSON .....*President*  
BOOKER T. POE.....*Vice President*  
MARGARET MARTIN .....*Secretary*  
H. WILLIAM YOUNG.....*Treasurer*

*Senior Class*



**First Row:**

PAULINE ABERNATHY .....Shelbyville, Tenn.  
*Major: Elementary Education*

SAMUEL J. V. ABERNATHY .....Shelbyville, Tenn.  
*Major: Physical Education*  
 Hypernets Club

**Second Row:**

ROBERT LEE ALEXANDER .....Hazelhurst, Miss.  
*Major: Chemistry*

LUCILLE ANDERSON .....Nashville, Tenn.  
*Major: Elementary Education*  
 Association for Childhood Education International, Student Christian Association, Future Teachers of America

**Third Row:**

PERCY H. ARMSTRONG .....Mt. Pleasant, Tenn.  
*Major: Health and Physical Education*  
 Hypernets Club

ANNA E. BAILEY .....Trenton, Tenn.  
*Major: Biology*  
 Delta Sigma Theta Sorority, Biology Club, Student Christian Association

**Fourth Row:**

BERESFORD E. BAILEY .....Jamaica, B. W. I.  
*Major: Biology*  
 Alpha Kappa Mu, American Society of Agronomy

FLORENCE BAILEY .....Memphis, Tenn.  
*Major: Elementary Education*  
 Future Teachers of America, Student Christian Association, Association for Childhood Education, International

**Fifth Row:**

RALPH BAILEY .....Memphis, Tenn.  
*Major: Mathematics*  
 Mathematics Club

WILLIE B. BAKER .....Nashville, Tenn.  
*Major: Health and Physical Education*  
 Hypernets Club



# Senior Class



## First Row:

R. C. BARTLETT ..... Nashville, Tenn.  
*Major: Biology*

MARY EVELYN BATES ..... McMinnville, Tenn.  
*Major: Business Education*  
 Future Business Leaders of America, Student Christian Association

## Second Row:

MARGERY BATTEN ..... Nashville, Tenn.  
*Major: Elementary Education*

WARREN H. BLACK ..... Nashville, Tenn.  
*Major: Elementary Education*

## Third Row:

CECIL LEE BOGAN ..... Clifton, Tenn.  
*Major: Elementary Education*  
 Alpha Kappa Alpha Sorority, Student Christian Association, Future Teachers of America

JULIA ANN BOWERS ..... Nashville, Tenn.  
*Major: History*  
 Sigma Gamma Rho Sorority, Student Christian Association, History Study Club

## Fourth Row:

LEON A. BRADY ..... Bristol, Tenn.  
*Major: Music*  
 Phi Mu Alpha, Band, Choir

CLARENCE BRANCH, JR. .... Huntingdon, Tenn.  
*Major: Biochemistry*  
 Alpha Phi Alpha Fraternity, University Counselors, Student Christian Association

## Fifth Row:

FLORENCE C. BRIGGS ..... Fayetteville, Tenn.  
*Major: Elementary Education*  
 Future Teachers of America, Methodist Student Movement, Student Christian Association

EARLINE R. BROWN ..... Rockwood, Tenn.  
*Major: Business Administration*  
 Delta Sigma Theta Sorority, Student Christian Association, Future Business Leaders of America



**First Row:**

IRMA BRAXTON ..... Memphis, Tenn.  
*Major: History*

CLARENCE CALDWELL ..... Nashville, Tenn.  
*Major: Business Administration*  
 Omega Psi Phi Fraternity, Hepermots Club, Student Christian Association

**Second Row:**

WALTER CALDWELL ..... Pulaski, Tenn.  
*Major: Health and Physical Education*  
 Omega Psi Phi Fraternity, Hepermots Club, Student Christian Association

KATIE P. CARR ..... Hartsville, Tenn.  
*Major: Elementary Education*  
 Hale Hall Club, Student Christian Association, Future Teachers of America, Association for Childhood Education, International

**Third Row:**

CARLEN CLAY ..... Memphis, Tenn.  
*Major: Home Economics*  
 Alpha Kappa Alpha Sorority, Home Economics Club, Student Christian Association

EDNA B. CARENAVE ..... Nashville, Tenn.  
*Major: Business Education*  
 University Counselors, Student Christian Association

**Fourth Row:**

SIMPSON CLARK ..... Americus, Ga.  
*Major: Animal Husbandry*

MILDRED L. CLAYDE ..... Nashville, Tenn.  
*Major: Social Administration*  
 Social Science Club

**Fifth Row:**

ALFRED E. COLEMAN ..... Nashville, Tenn.  
*Major: Physical Education*  
 Hepermots Club

CEPHUS C. COLEMAN ..... Nashville, Tenn.  
*Major: History*  
 Baptist Student Union, History Study Club, Y.M.C.A.



# Senior Class



## First Row:

- PERCY H. CONLEY .....Memphis, Tenn.  
*Major: Music Education*  
 Kappa Alpha Psi Fraternity, Phi Mu Alpha
- SADIE E. CONNER .....Mt. Pleasant, Tenn.  
*Major: Elementary Education*  
 Future Teachers of America, Methodist Student Movement, Student Christian Association

## Second Row:

- EDDIE COOK .....Memphis, Tenn.  
*Major: Health and Physical Education*  
 Alpha Phi Alpha Fraternity, Student Christian Association, Hepernots Club
- IZELLA COVINGTON .....College Grove, Tenn.  
*Major: Elementary Education*  
 Future Teachers of America, Baptist Student Union, Association for Childhood Education, International

## Third Row:

- SIDNEY K. CUMMINGS .....Gary, Ind.  
*Major: Physical Education*  
 Kappa Alpha Psi Fraternity, Football Team, "T" Club
- PEARLLE MAE DANIEL .....Charlotte, Tenn.  
*Major: Elementary Education*  
 Association for Childhood Education, International, Future Teachers of America

## Fourth Row:

- FRED L. DAVIS .....Memphis, Tenn.  
*Major: Accounting*  
 Future Business Leaders of America, Student Christian Association, Vets. Dormitory Club
- WILBERT DAVIS .....New York, N. Y.  
*Major: Political Science*  
 Omega Psi Phi Fraternity, Newman Club, Tennis Team, Los Buenos Vecinos

## Fifth Row:

- JACQUELYN DAVIES .....Greenville, Miss.  
*Major: Social Administration*  
 Newman Club, Social Science Club, "Miss Charm," 1955-56
- HARLEY C. DEHART .....Nowata, Okla.  
*Major: Animal Husbandry*  
 American Society of Agronomy, Animal Husbandry Club, New Farmers of America



**First Row:**

CECIL DIXON ..... Natural Bridge, Va.  
*Major: Business Administration*  
 Future Business Leaders of America

ALBERT DUFF ..... Nashville, Tenn.  
*Major: Civil Engineering*  
 TSU Technical Society



**Second Row:**

EDNA ELLIOTT ..... Clarksville, Tenn.  
*Major: History*

ROOSEVELT R. EVANS ..... Blakely, Ga.  
*Major: Physical Education*  
 Student Christian Association, Players Guild, Hepernote Club



**Third Row:**

FRANCES MARTIN FARMER ..... Nashville, Tenn.  
*Major: Elementary Education*

THELMA L. FIELDS ..... Memphis, Tenn.  
*Major: Elementary Education*  
 Future Teachers of America, Student Christian Association



**Fourth Row:**

OLLIE MAE FINLEY ..... Rome, Ga.  
*Major: Elementary Education*  
 Student Christian Association, Hale Hall Dormitory Club, Future Teachers of America

ROSS FLEMING ..... Clarksville, Tenn.  
*Major: Biochemistry*  
 Alpha Kappa Mu, American Society of Agronomy, Student Christian Association

**Fifth Row:**

RUFUS W. FLAGG ..... Nashville, Tenn.  
*Major: Education*  
 Phi Beta Sigma Fraternity, Inter-Fraternity Council, Kappa Delta Pi

BARBARA J. FOND ..... Memphis, Tenn.  
*Major: Speech and Drama*  
 Alpha Kappa Alpha Sorority, Players Guild



# Senior Class

## First Row:

ROLAND FRANKLIN ..... Chattanooga, Tenn.  
*Major: Industrial Education*  
 Scroller Club, Student Christian Association, Industrial Education Club

CLARENCE GAINES ..... Nashville, Tenn.  
*Major: Physical Education*  
 Football Team, "T" Club, Hepermots Club

## Second Row:

WILLIAM E. GARDNER ..... Mt. Pleasant, Tenn.  
*Major: Elementary Education*  
 Future Teachers of America, University Councilor, Vets Dormitory Club

CHARLES GILBERT ..... Nashville, Tenn.  
*Major: Biology*  
 Omega Psi Phi Fraternity, Biology Club, Y.M.C.A.

## Third Row:

JOHN H. GRACE ..... Selma, Ala.  
*Major: Mathematics*  
 Mathematics Club

JAMES C. GREGORY ..... Bells, Tenn.  
*Major: Animal Husbandry*  
 New Farmers of America, Student Christian Association, American Society of Agronomy

## Fourth Row:

ARTHUR J. GRIFFA ..... Buffalo, N. Y.  
*Major: Physical Education*  
 Swimming Team, Meter Staff, Hepermots Club, Yearbook Staff

VIRGINIA HALL ..... Millington, Tenn.  
*Major: Home Economics*

## Fifth Row:

DOROTHY HENDERSON ..... Nashville, Tenn.  
*Major: Elementary Education*

MOSSIE T. HENDERSON ..... Nashville, Tenn.  
*Major: Elementary Education*  
 Future Teachers of America, Association for Childhood Education, International; Baptist Student Union

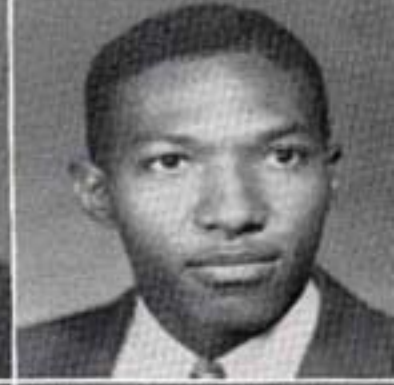

**First Row:**

MINNIE HENDRICKS .....Nashville, Tenn.  
*Major: Home Economics*  
 Alpha Kappa Alpha Sorority, Home Economics Club, Student  
 Christian Association

JENNIE HOLDEN .....Nashville, Tenn.  
*Major: History*

**Second Row:**

LAURA F. HOLLANB .....Springfield, Tenn.  
*Major: Home Economics*

ELTON RUDOLPH HOUSE .....Nashville, Tenn.  
*Major: Biology*  
 Beta Kappa Chi, Biology Club, Baptist Student Union

**Third Row:**

ALBERT HUDSON .....Nashville, Tenn.  
*Major: Natural Sciences*  
 Alpha Phi Alpha Fraternity, American Chemical Society

FRANK HURY .....Memphis, Tenn.  
*Major: Electrical Engineering*  
 Omega Psi Phi Fraternity, TSC Technical Society

**Fourth Row:**

ETTIE MAE JACKSON .....Nashville, Tenn.  
*Major: Elementary Education*  
 Association for Childhood Education, International; Future Teach-  
 ers of America; Baptist Student Union

THELMA JACKSON .....Ganton, Miss.  
*Major: Home Economics*  
 Home Economics Club, Student Christian Association

**Fifth Row:**

LOUIS H. JOHNSON .....Nashville, Tenn.  
*Major: Agriculture*  
 American Society of Agronomy, New Farmers of America

BERTA JOHNSON .....Nashville, Tenn.  
*Major: Health and Physical Education*  
 Hepermots Club

# Senior Class



## First Row:

LOUISE MARTHA JACOBS ..... Nashville, Tenn.  
*Major: Elementary Education*  
 Baptist Student Union, Methodist Student Movement, Future  
 Teachers of America

VERDERY ELMORE JONES ..... Chattanooga, Tenn.  
*Major: Elementary Education*

## Second Row:

MATTHEW KINNARD ..... Nashville, Tenn.  
*Major: Biology*  
 Phi Beta Sigma Fraternity, Alpha Kappa Mu, Biology Club, Stu-  
 dent Christian Association

QUINISTER KNOX ..... Nashville, Tenn.  
*Major: Elementary Education*  
 Alpha Kappa Alpha Society, Baptist Student Union, Association  
 for Childhood Education International, Inter-Fraternity Council

## Third Row:

RUBY JEAN LEWIS ..... Memphis, Tenn.  
*Major: History*  
 History Study Club

MATTIE JANE MALONE ..... New York, N. Y.  
*Major: Business Education*

## Fourth Row:

EARLY N. MARSHALL, JR. .... Nashville, Tenn.  
*Major: Elementary Education*  
 Phi Beta Sigma Fraternity

MARILYN MASSENGALE ..... Nashville, Tenn.  
*Major: Health and Physical Education*  
 Hejermets Club

## Fifth Row:

CHARLES MCFARLAND ..... Nashville, Tenn.  
*Major: Elementary Education*

WILLIAM L. MCKEEVER ..... Nashville, Tenn.  
*Major: Health and Physical Education*



**First Row:**

JOHN H. McMICHAEAL ..... Barnville, Ga.  
*Major: Civil Engineering*  
 Beta Kappa Chi, TSU Technical Society

PAUL MEACHAM ..... Northport, Ala.  
*Major: Music*  
 Omega Psi Phi Fraternity, Phi Mu Alpha, Music Educators National Conference, Marching Band



**Second Row:**

EDWARD MERRIWEATHER ..... Memphis, Tenn.  
*Major: Biology*  
 Alpha Phi Alpha Fraternity

HARRY MILLER ..... Nashville, Tenn.  
*Major: Business Administration*  
 Future Business Leaders of America



**Third Row:**

WILLIAM E. MILLER ..... Nashville, Tenn.  
*Major: History*

ERNEST MOORE .....  
*Major:*  
 Omega Psi Phi Fraternity

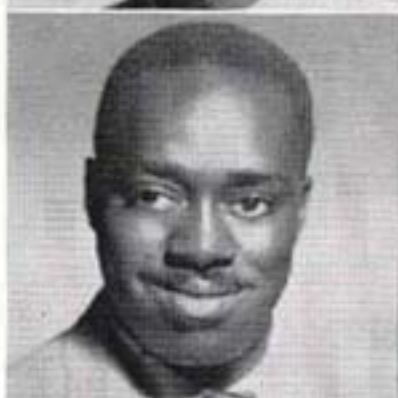

**Fourth Row:**

THEOSTER CARL MORGAN ..... Memphis, Tenn.  
*Major: Business Education*  
 Flashwriters Club, Future Business Leaders of America, Student Christian Association

WILBURN MORTON, JR. .... Memphis, Tenn.  
*Major: Civil Engineering*  
 Kappa Alpha Psi Fraternity, TSU Technical Society



**Fifth Row:**

JIMMY MYERS ..... Harrisburg, Pa.  
*Major: Physical Education*  
 Vets Dormitory Club, Hypermits Club, Political Science Club

CLAUDE C. NEWSOM ..... Memphis, Tenn.  
*Major: Biology*  
 Alpha Phi Alpha Fraternity, Biology Club, East Dormitory Club

# Senior Class



## First Row:

GEORGE A. NORTHERN .....Franklin, Tenn.

*Major: Biology*  
Biology Club, Baptist Student Union

RICHARD L. OGAN .....Clarksville, Tenn.

*Major: Electrical Engineering*

## Second Row:

HORACE L. ORR .....Altamonte, Fla.

*Major: Aviation Education*  
Alpha Phi Alpha Fraternity, TSU Aero Tigers, Methodist Student Movement

MARIAH JANE OWENS .....Brownsville, Tenn.

*Major: History*  
Student Christian Association

## Third Row:

CLINTON PAYNE, JR. ....Orlando, Tenn.

*Major: Political Science*

GLORIA D. PENN .....Nashville, Tenn.

*Major: Business Education*  
City Students Club

## Fourth Row:

BOOKER T. POE .....Newport News, Va.

*Major: Biology*  
Alpha Phi Alpha Fraternity, University Counselor, Biology Club, Student Christian Association

FRANK EDWARD RAYMORE .....Ooltewah, Tenn.

*Major: Elementary Education*

## Fifth Row:

OSSIE B. REAVES .....Denmark, Tenn.

*Major: Elementary Education*  
Zeta Phi Beta Sorority, Future Teachers of America

MOZELLA REED .....Memphis, Tenn.

*Major: Home Economics*  
Sigma Gamma Rho Sorority, Methodist Student Movement, Home Economics Club

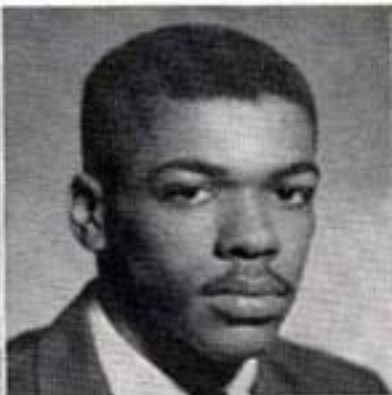

**First Row:**

**ERNEST RHODES** .....Whiteville, Tenn.  
*Major: Social Administration*  
 Alpha Phi Alpha Fraternity, Sigma Rho Sigma, Social Science Club, Student Council

**WILLIAM L. RIVERS** .....Mobile, Ala.  
*Major: Health and Physical Education*  
 Hepermots Club, Student Christian Association, Methodist Student Movement



**Second Row:**

**MARGARET ROBERTS** .....Nashville, Tenn.  
*Major: Elementary Education*

**ALLEN G. ROGERS** .....Fort Smith, Ark.  
*Major: Political Science*  
 Kappa Alpha Psi Fraternity, Town Hall Association, Varsity Debaters, Social Science Club

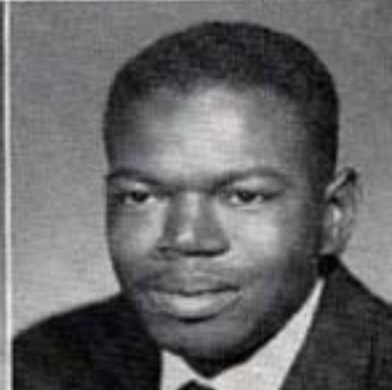

**Third Row:**

**MORRIS ROOKER** .....Dalton, Ga.  
*Major: Biology*  
 Biology Club

**GEORGE L. RUFFIN** .....Memphis, Tenn.  
*Major: Science Education*  
 Alpha Phi Alpha Fraternity



**Fourth Row:**

**LAWRENCE D. SEYMOUR** .....Memphis, Tenn.  
*Major: Chemistry*  
 Omega Psi Phi Fraternity, Beta Kappa Chi, Alpha Kappa Mu, American Chemical Society

**WILLIE SHANNON** .....Chattanooga, Tenn.  
*Major: Industrial Education*  
 Kappa Alpha Psi Fraternity

**Fifth Row:**

**MAMIE DELL SHAW** .....Henning, Tenn.  
*Major: Business Education*

**DOYIE SHUFORD** .....Chattanooga, Tenn.  
*Major: Elementary Education*  
 Future Teachers of America, Association for Childhood Education International





# Senior Class

## First Row:

ROBERT L. SIMPSON .....Nashville, Tenn.  
*Major: Electrical Engineering*  
 Omega Psi Phi Fraternity, TSU Technical Society

LEON SMITH .....Nashville, Tenn.  
*Major: Accounting*  
 Omega Psi Phi Fraternity, Future Business Leaders of America

## Second Row:

PRISCILLA J. SMITH .....Lawrenceburg, Tenn.  
*Major: Business Administration*  
 Student Christian Association, Future Business Leaders of America,  
 Y.W.C.A.

DOLPHUS SPENCE .....Chattanooga, Tenn.  
*Major: Music*  
 Omega Psi Phi Fraternity, Future Business Leaders International  
 Conference, Alpha Kappa Mu, Kappa Delta Pi

## Third Row:

JOE WILLIE STEELE .....Anniston, Ala.  
*Major: Speech and Drama*  
 Alpha Phi Alpha Fraternity, Theta Alpha Phi, Players Guild,  
 Student Christian Association

JUNIUS M. STEVENSON .....Hot Springs, Ark.  
*Major: Science Education*  
 Omega Psi Phi Fraternity

## Fourth Row:

L. T. STEWART .....Brownsville, Tenn.  
*Major: Agriculture*  
 American Society of Agronomy, New Farmers of America

PRESTON ELLIOTT STEWART, JR. ....Nashville, Tenn.  
*Major: Zoology*  
 Phi Beta Sigma Fraternity

## Fifth Row:

WILLIAM B. TAYLOR .....Anniston, Ala.  
*Major: Biology*  
 Biology Club

DAVID L. TERRELL .....Nashville, Tenn.  
*Major: Psychology*  
 Psychology Club

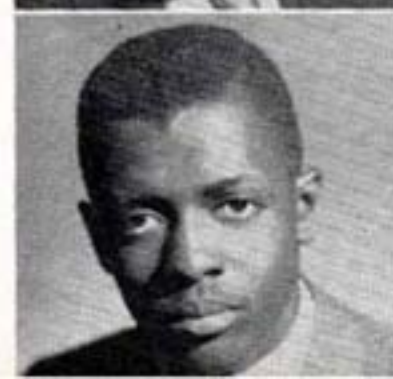

**First Row:**

MADORA WHITE .....Lebanon, Tenn.  
*Major: Elementary Education*

LURA J. WHITE .....Chattanooga, Tenn.  
*Major: Elementary Education*

**Second Row:**

ANN ESTRELLA WEBB .....Nashville, Tenn.  
*Major: Elementary Education*  
*Student Christian Association, Future Teachers of America*

ALFRED E. WATSON .....Halls, Tenn.  
*Major: Physical Education*  
*East Dormitory Club, Hypermots, Student Christian Association, Yearbook Staff*

**Third Row:**

DORIS B. VAUGHTER .....Murfreesboro, Tenn.  
*Major: Business Education*  
*Future Business Leaders of America*

FRED VALENTINE .....Memphis, Tenn.  
*Major: Physical Education*  
*Alpha Phi Alpha Fraternity, "T" Club, Varsity Dormitory Club, Student Christian Association*

**Fourth Row:**

WILLIAM R. THOMPSON .....Nashville, Tenn.  
*Major: History*  
*Alpha Phi Alpha Fraternity, Senior Class President, Sigma Rho-Sigma, History Study Club*

SAMELLA THOMAS .....Jackson, Tenn.  
*Major: Home Economics*  
*Home Economics Club*

**Fifth Row:**

EDWARD THOMAS .....Chattanooga, Tenn.  
*Major: Electrical Engineering*  
*Kappa Alpha Psi Fraternity, Arnold Air Society, TSU Technical Society*

ROBERT THARPE .....Cleveland, Miss.  
*Major: Biology*  
*Omega Psi Phi Fraternity, Biology Club, Student Christian Association*

# Senior Class

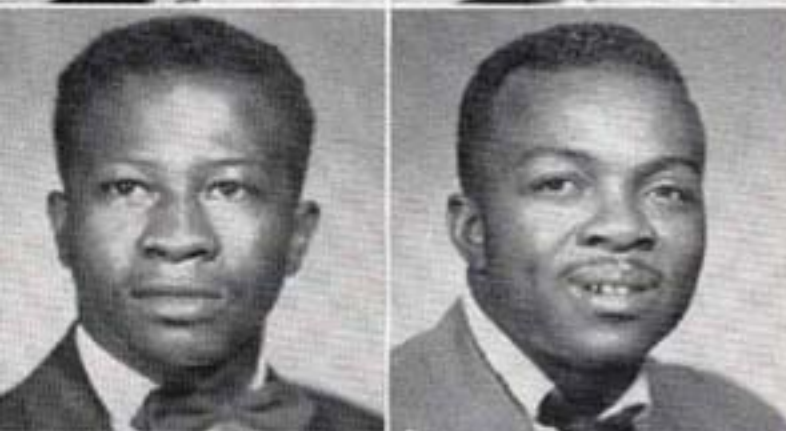

## First Row:

- WILLIE DAVIS WYNN ..... East Gadsden, Ala.  
*Major: Political Science*  
 Kappa Alpha Psi Fraternity
- PEARLINE WRIGHT ..... Memphis, Tenn.  
*Major: Business Education*  
 Delta Sigma Theta Sorority, Pi Omega Pi

## Second Row:

- IRA ARZELL WOODS ..... Nashville, Tenn.  
*Major: Physical Education*  
 Hepermote Club
- JAMES A. WOODLAND ..... Nashville, Tenn.  
*Major: Industrial Education*

## Third Row:

- HERSHEY WINBOW ..... Nashville, Tenn.  
*Major: Industrial Education*  
 Industrial Education Club
- JOSEPH WINTREY ..... Nashville, Tenn.  
*Major: Science Education*  
 Omega Psi Phi Fraternity, Student Christian Association

## Fourth Row:

- THOMAS W. WILLIAMS ..... St. Louis, Mo.  
*Major: Political Science*  
 Kappa Alpha Psi Fraternity, Town Hall Association, Student  
 Christian Association, Student Election Commission
- MAE ETHEL WILLIAMS ..... Lexington, Tenn.  
*Major: Elementary Education*  
 Association for Childhood Education International, Future Teachers  
 of America, Methodist Student Movement

## Fifth Row:

- JAMES A. WILBURN ..... Memphis, Tenn.  
*Major: Elementary Education*  
 East Dormitory Club, Future Teachers of America, Baptist Student  
 Union



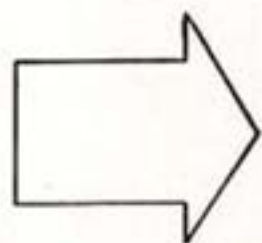
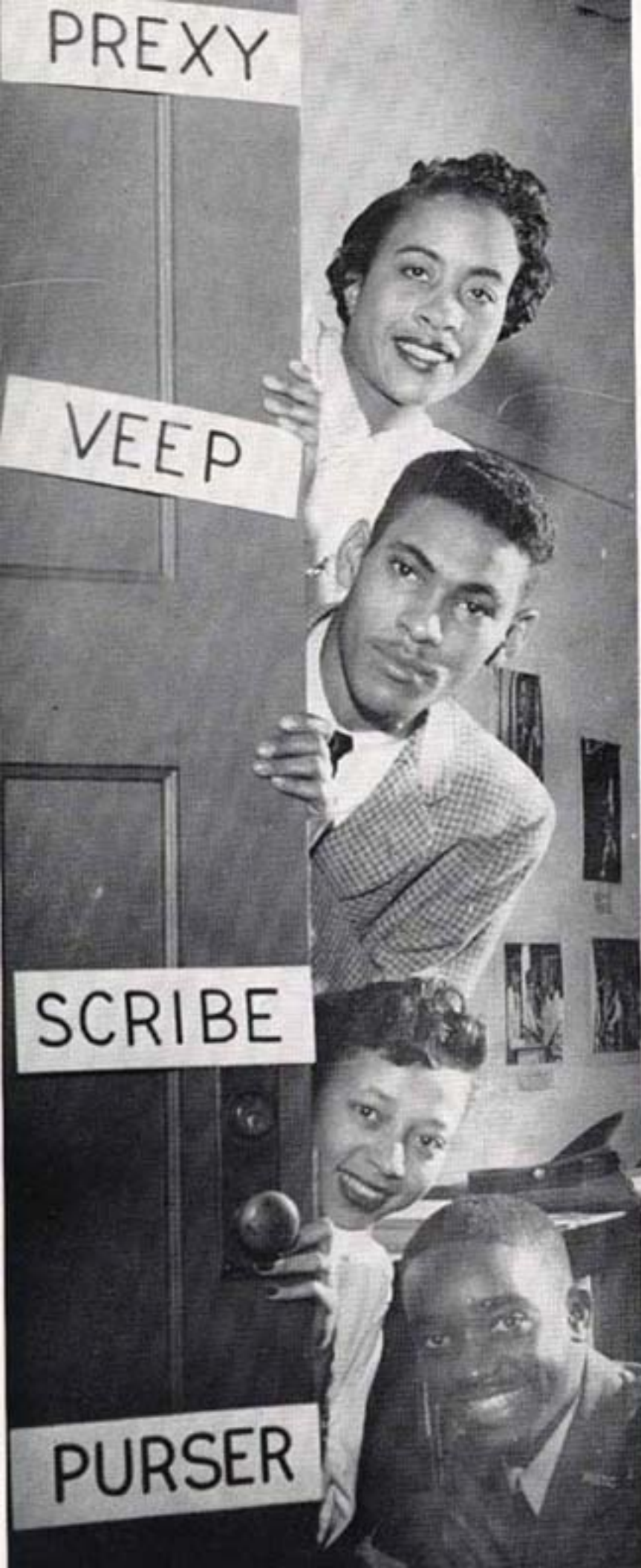

**OFFICERS**

- FANNIE CARUTHERS .....*President*  
DONALD PERRY .....*Vice President*  
SONDRA MORRIS .....*Secretary*  
REUBEN PERRY .....*Treasurer*

*Junior Class*



CURTIS P. ALEXANDER

JOE RICHARD ASKINS

CHARLES L. AUSTIN



JEWELL BALDWIN

MONTGOMERY BEARD, JR.

BETTY BASS



WILLIAM BIGOMS

NAOMI BOHANNON

JOHN C. BOND



MILDRED BOND

MEXIE BOWMAN

MARY L. BRADEN



LA GRETTE BRADFORD

DANNY BRIDGES, JR.

LONZA L. BUFORD



DOROTHY BUTLER

HARKNESS H. BUTLER

FANNIE CAROTHERS



JUANITA CLEGGETT

LEBETHA CLEMENTS

WENDELL COLLINS



PAUL E. COX

JOAN B. CHADDOCK

KATHERINE CRAVENS



JOAN CRAWFORD

CORBY CHITTENDEN

MARCUS DAVIS, JR.



VERA DONELSON

DONALD F. DOSS

HUGHOLENE ELLISON



# Juniors . . . Class of 1958



ARLESS E. ESTES



EMMA FARMER



ROBERT W. FISHER



ADA FRANKLIN



BEVERLY JEAN FRIERSON



BETTYE GADSON



JAMES C. GARDNER



COZETTE GIVENS



MARVIN E. GLASS



HELEN GLASS



GLORIA J. GLENN



LILLIE PEARL GOOCH



TILLIE M. HALL



FRANCES MARIE HARRIS



CLAUDE HICKS, JR.



BARBARA J. HILL

GERALDINE JACKSON

OLIVER JENNINGS



CLIFFORD J. JOHNSON

LILLIE BELL JOHNSON

LEWIS E. JONES



JETTIE L. KEITH, JR.

NORA LAKE

SHIRLEY A. LASTER



CAROLYN LATIMER

DYMUS N. LAWRENCE

MARGARET V. LESTER



EDWIN JEROME LOWE

BLANCHE L. MABRY

JAMES MCGRIMMON, JR.



# Juniors . . . Class of 1958



VERNON MCGHEE

CHARLES LEE MITCHEM

BEA M. MURPHY



NEPTON O. NEWELL

MILDRED L. PATRICK

JOANNA C. PAYNE



YVONNE PERRYMAN

WALTER POPE

JAMES PORTER



AARON POWELL

JUANITA RANSOM

GARLA A. RIDDLE



CHARLES F. ROBINSON

RAYMOND ROBINSON

EVELYN SCHUMAKER



JAMES E. SCOTT

CLEOPHUS SCRUTCHINS

PAUL L. SHARPE, JR.



CLARENCE SMITH

EDWARD SMITH, JR.

GENELL STRAIN



ALTAMISE SUMLER

WILLIE GLENN SWOOPK

ROBERT W. TAYLOR



DORIS C. TENCH

DONALD TIPPETT

SCOTLE W. TOWANEND



EDDIE TUCKER

JOE L. TUCKER

HUGH ELLA WALKER



# *Juniors . . . Class of 1958*



DIXIE WATKINS

PIERCE M. WATSON

LENETTA WILLIAMS



MAGGIE L. WINFREY

MELVIN WRIGHT



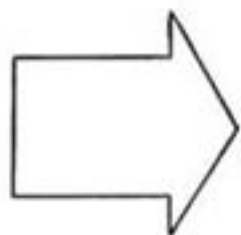
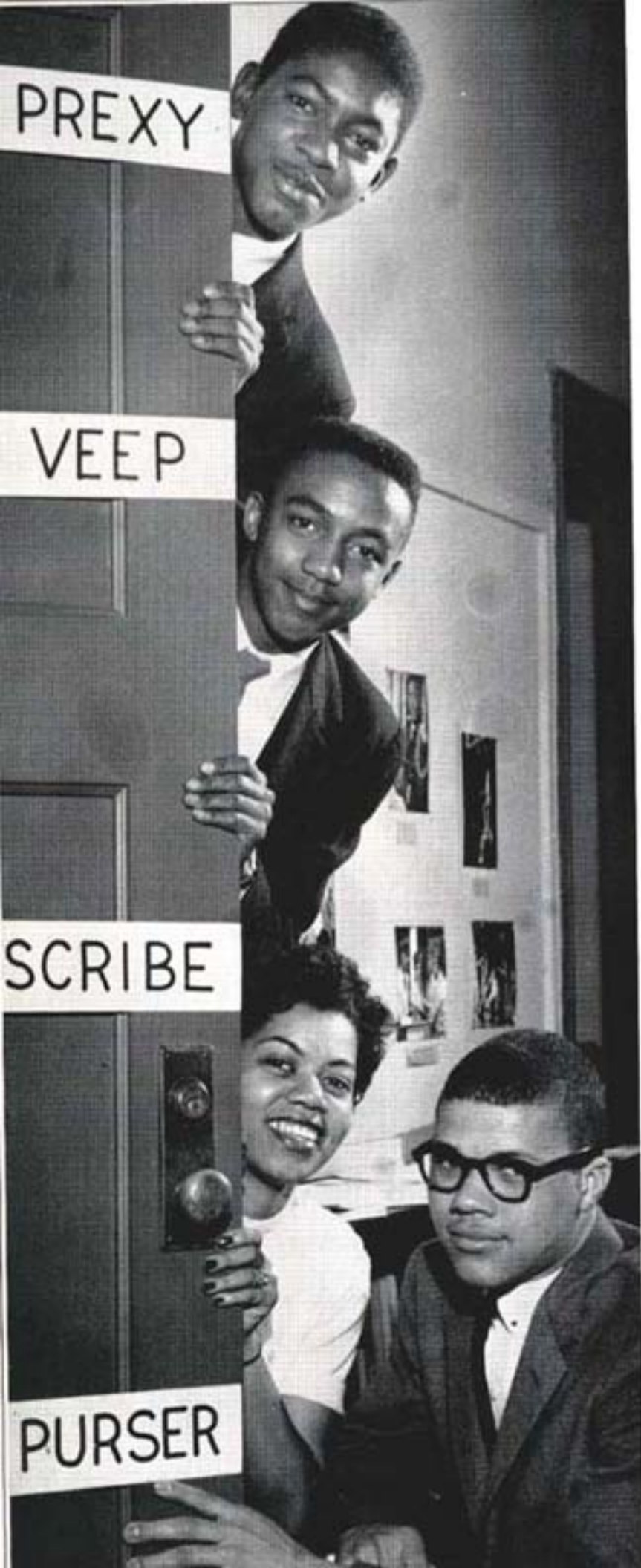

#### OFFICERS

- GILBERT FISHER ..... *President*  
GEORGE SASSER ..... *Vice President*  
DOROTHY MOORE ..... *Secretary*  
INMAN OTEY ..... *Treasurer*

*Sophomore Class*

# Sophomores . . . Class of 1959



JUDITH E. ALLEN

NORMA ALEXANDER

GLORIA AUGUSTUS



DOROTHY AUSTIN

CHRISTINE L. BAILEY

JOHN LEWIS BAINES



SHERMAN BARTON

LAURA BEARD

VIRGINIA BEDELL



JULIA A. BENNETT

HENRY BISHOP

LORETTA LEE BOOKER



WILLIAM BORDERS

DOROTHY J. BRANDON

THELMA L. BIAS



VEZELIA BROWSTER

LEON BURLIKLEY

EULA MAE BROWN



WILLIE BROWN

VIRGINIA BRYANT

SHIRLEY JEAN BROWN

ALBETHUS BUCHANAN

JACOBUS BUNYON, JR.

JEWELL BURNETTE

JUANETTE BROWN

JOHN L. CANTRELL

HERSHILL B. CAULER

CHARLES CHAMBERLAIN

HAZEL CHAMBERLAIN

ADDIE COLLINS

WALTER COLLINS

PAUL R. COON

ANNIE CHAWFORD

HENRIETTA GRUMP

ALBERTA DANIELS

ELOUISE DANZLER

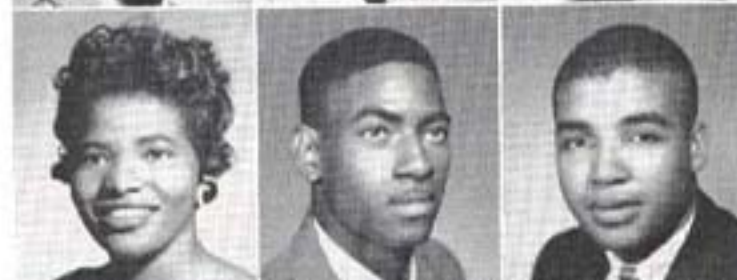

# Sophomores . . . Class of 1959



LEMUEL DARBELL

ALEX H. DAVIS, JR.

LUCY DAVIS



HENRY DE GRAYSON

ROBBIE L. DIVENS

JOHN R. EDMUNDSON



RACHEL EDMUNDSON

SUSIE EUSTON

HAROLD DEGG EXOM



MARY L. EZELL

SAMUEL FERGUSON

LOUISE M. FITTS



LIZZIE A. FLACK

MARILYN FORBES

DOROTHY GARDNER



LEWIS P. GARNER

SAMUEL GLASS

EMMA GOODWIN



JAMES GRACE

ERNEST GRANT

CLEMENTINE GRAVES

IMOCENE GRAY

JAMES L. GREEN

WILLIAM GREER

JAMES HARDERT

GLOYER HARDISON

JOHNAL HARDY

MARY F. HARRISON

RAYMOND HARRISON

CLATTIE HEADEN

CHARLES HENDERSON

PATRICIA HOWARD

LONNIE HUDDARD

MARSHALL J. HURST

ETHEL MAC IRBY

NORMAN IRVIN



# Sophomores . . . Class of 1959



JOSEPH F. IVY

SIBBLEY JEAN JACOBS

ETHEL JACKSON

JAMES C. JACKSON

THOMAS JACKSON

CAROLE JAMISON

HENRY JENNINGS

LENA B. JOHNSON

WILLIE JOHNSON

MELVIN W. JONES

ROSETTA JONES

ROSIZELLA JONES

WILLIE MAE JONES

HARRISTINE JORDAN

ROBERT H. KERR

GERALDINE KEELING

ZENOBIA KIDD

KAYVONNE KING



JAMES C. KNOX

FELIX LAWRENCE

MAE LEE LAVERETTE

BOBBY LOGAN

MARIEZ LOVETT

MARGARET MALLASH

HOWARD MARSHALL

BOBBIE J. MARTIN

GLORIA MATHEIS

DONALD MAYFIELD

DOROTHY McALLODY

WILLIAM McCAIN

RODOLPH McCOLLUM

DONALD McGRUFF

MARY E. McINTOSH

SHIRLEY McKINNE

WILLIAM H. McNEAL

AUGUSTINE MILLER



# Sophomores . . . Class of 1959



JUNE MILLER

EARL MIMMS, II

GRACE MITCHELL



MONTANEZ GUEST

DOROTHY MOORE

MARY JEAN MOORE



ETHEL B. MOORMAN

BOBBY JEAN MORRIS

BETTYE MOSLEY



JAMES W. NEW

JO ANN NOON

RUBY OGILVIE



SHIRLEY PARKER

NELL GLEN PIERCE

BETTYE JEAN PERRY



IDA B. PHILLIPS

ROGER POLK

CHARLIE POPE



CAROLE POSTER

WILLIE D. POWELL

CHARLES H. PRICE

JESSIE RHODES

LETTIE RICKS

GEORGE E. ROACH

WALLACE L. ROBERSON

GEORGIA ROBINSON

HALLOE ROBINSON

BORRIS JEAN ROGERS

THEODORE RUFFIN

WALLACE RUSSELL

JOHN L. SHERILL

PERCY SHIPPS

JOHNNIE SMITH

GWENDOLYN SOLES

MARY M. STOVALL

JACQUELYN SWEETNER



# Sophomores . . . Class of 1959



CHARLIE TAYLOR, JR.

CLARA MAE TERRY

FRANCES THOMPSON



GLORIA THOMPSON

LEA H. TURNER

WILLIAM R. TURNER



L. A. WAKEFIELD

WILLIAM WALLACE

ROBERT WEATHERBON



ROBERT WEIR

MYRTIS WHEATON

SHEARLD G. WILSON



MATTIE WOODS

EDGENE M. WYNN

CLEVE YORKLEY, JR.



WILLIAM A. YOUNG

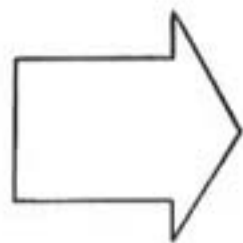

#### OFFICERS

- ALVA KEITH GUY.....*President*  
CURTIS R. MURPHY.....*Vice President*  
LOLITA A. JONES.....*Secretary*  
ARTEE PAYNE, JR.....*Treasurer*

*Freshman Class*

# Freshmen . . . Class of 1960



CLIFTON ALEXANDER

DOROTHY ALEXANDER

ELBERTA C. ASHON



SHIRLEY ASKEW

GENEVA ANDREWS

SYLVILLA ARMSTRONG



WINSTON ALBREY, JR.

DEVARAL LEE BAILEY

MARVIN BARBER



WILLIE OTIS BATEMAN

WILLIE FRANK BENTON

JOAN M. BELL



CALLIE BITTLE

JUNE BILLOPS

ROSEMERIE BLAKE



ALICE BOGLE

GAIL F. BOLDEN

JOHN C. BOND



CATHERINE A. BOOTH

JANET BOOKER

J. D. BRADFORD, JR.

MARY B. BROADNAX

JESSIE L. BROOKS

CATHERINE BROWN

ERNESTINE BROWN

LAWRENCE BROWN

TERRY J. BRYANT

RICHARD BROWN

MARTHA H. BUCHANON

WILLIE B. BURGESS

WENONA CALDWELL

CLIFTON CAMPBELL

SIBBLEY M. CARR

EMMA J. CARROLL

JAMES J. CASHER

CLARA LEE CATHREN



# Freshmen . . . Class of 1960



JOSEPH CLAIR

GRACE COLE

EUGENE T. COX

BETTY JEAN CROSS

BARBARA J. CURRY

FLOYD S. CUYLER

DOROTHY E. DANTZLER

MARY A. DAVIS

ESTROLLA DAVIS

RUBY LEE DAVIS

WARNER DICKERSON

FREDRICK DOAKER

JOHN W. DOWDELL

MERLINE DOBBINS

WESLEY DOBBINS

WILLIE DUNCAN

WILLETTA ELLIOT

CLAUDETTE FEARS



FLOYD FIELDER

PATRICIA FIELDS

RANDOLPH FIELDS

IRENE FINLEY

EUGENE FISHER

ELIZABETH FITZPATRICK

DENNIS G. FOOTE

ETHEL FOSTER

BILLY JOE FOX

CLARENCE FRANK

VIESTA V. FULLER

FRED GANDY, JR.

CLENEST GANT

FRANK GARY

RENA J. GARY

WILMA J. GORDON

EDDIE L. GRAGG

GEORGE GRANDERSON



# Freshmen . . . Class of 1960



TAVIS GRANT

JO ANNA GRAY

JESSIE MAC GREENE



JOHN ARTHUR GREER

ROBERT LEE GREER

DOROTHY GRIFFIN



WEATAN ANN HALEY

CHARLES F. HAMILTON

THELMA HASKERSON



CAROLYN HARRIS

ALBERT HALEY, JR.

EDDIE E. HARRIS



RUBY HAWK

SAMUEL HAYES

ESTRELLITA HENDERSON



HAROLD A. HESTER

WILLIE HILL

MAXINE HINTON



LAWRENCE C. HOEN

HARRY W. HUNTER

RUTHIE MAE HUNTER

ROSS ALBERTA HURT

ELIZAH JACKSON, JR.

JOHN D. JACKSON

ROGER JACKSON

DELORES JENNINGS

ANNE Y. JOHNSON

BERNARD JOHNSON

DEVERNE JOHNSON

GEORGE W. JOHNSON

JUAN JOHNSON

RUTHIE M. JOHNSON

SYLVIA J. JOHNSON

GLADYS LEE JONES

JWELL D. JONES

LAURA JONES



# Freshmen . . . Class of 1960



RICHARD JONES

HELYN M. JULIUS

SHIRELY KENNEDY



ERNESTINE KIMBROUGH

JAMES H. KINGHERLOW

BOBBIE KUYKENDALL



CHARLES LAWRENCE

LETHICIA FRANCES LEE

DONALD LEE



REMONIA B. LEE

WILLIAM T. LEE

HAROLD J. LESTER



FRANCES LEWIS

ROBERTA MAE LINDSEY

ROBERTA LOCKETT



TEQUILLA LOTT

INEZ MACKNEY

AMELIA MARTIN



MARY K. McDONALD

THOMAS McGRAVEN

MARY HELEN McGLELLAN

RUBY E. McCANTS

R. L. MASSEY

BARBARA J. McGEE

WILLIE L. MCGLOTHLIN

ALMA LEE McQUEEN

BOBBIE J. MEADOWS

WILLIE F. METCALF

FRANCIS MILLS

JAMES E. MOORE

Q. D. MOSSLEY

RONALD MURPHY

JAMES S. NANCE

JOHN L. NATHAN

PAULENE NELSON

RUFUS C. NICKS



# Freshmen . . . Class of 1960



WILLIE MAE RAMSEY

ELIZABETH TOWNES

CURTIS LEON PRINCE



MARJORIE PORTER

MARIAN A. POE

JAN NICHOLSON



JOE S. OSBORNE

CURBY OLDHAM

FLORENCE PATRICK



ANNIE M. PATTON

JOHN D. PATTON

LIONEL PAYNE



KAY FRANCES PERINE

ODESSA PETERSON

CARLTON PETWAY



KENNETH R. PHILLIPS

PEARLLE M. PIPPINGS

CUPID REESE POE



PHARIS RANSOM

WILLIAM RAY

JULIA F. REAMS

JOHN REDDICK

MABEL REED

BEVERLY JEAN REYNOLDS

DORRIS M. ROBERTS

JULIA M. ROBERTS

WILLIAM K. ROBERTS

LEWIS H. ROBERTSON

FRED RODGERS

HENRIETTA A. RONS

MARY AGNES RONS

MARGARET ROUNDREE

JAMES D. RUFUS

ERMA LEE SCALES

ERENNIA J. SGLER

TIMOTHY SHACKLEFORD



# Freshmen . . . Class of 1960



ROBERT C. SHAW

ERDNELOS SHIFF

BARBARA SIMMONS



MOZZEL SEW

BENJAMIN SINGER

CONNIE M. SMALL



JOSEPH F. SMITH

MARGARET SMITH

BARBARA JEAN SNELL



JOYCE ANN SOLOMON

LEE SPENCER, JR.

CAROL SPIVEY



JOE B. STINSON

ALICE SUMLER

LORCITA SUTTON



ALMA JEAN SMITH

DORIS VIRGINIA TATE

ROOSEVELT TATE

# Freshmen . . . Class of 1960

ALEXINA TAYLOR

FREDERICK TAYLOR

JOHN B. THOMAS



LEON AMES THOMAS

BETTY TOMLINSON

WILLIAM LONEY



LEATHA TOWNSEND

ELAINE PARIHAM

JOSEPH B. TROTTER



THOMAS TURMAN

LEWIS B. TUNNAGE

LURRED VINSON

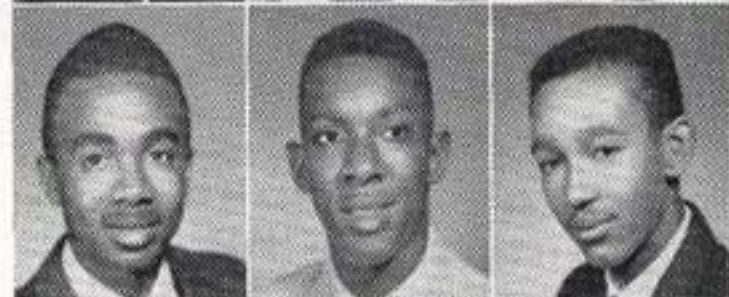

FRED WADE

PAUL WADE

HATTIE MARY WALKER



NELSON WALKER

HAZEL WARREN

JAMES WASHINGTON





WILL WRIGHT  
WALTER WOODING  
JOHN H. WOODS  
ANNIE YOKLEY



JEWELL WATERS  
JEANETTE WATKINS  
ROSE MARIE WELCH



CHARLES WHITESIDE  
WILBERT WHITNEY  
MADILYN WIDEMAN



MARY ANN WIDEMAN  
JAMES H. WIGGS  
JANET WILKES



PEGGY WILLIS  
ROBERT E. WILLIAMS  
THOMAS J. WILLIAMS



HARRY C. WILLIS  
ANNA J. WILSON  
VENERIA WIMSQUATT



BEVERLY WINSTEAD  
WILLIE JO WHITFIELD  
LESLIE WHITTAKER

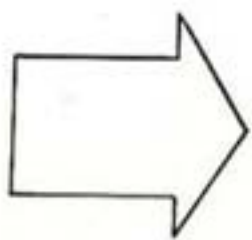

REMEMBER the frenzy at election time—and the chosen ones?

*Features*

# *Student Elections*



Student elections on the campus are conducted each year under the supervision of the Political Science Department. Candidates for the highest offices of President and Vice-President of the Student Council and for "Miss Tennessee State" are nominated by the students and presented to the student body in the University auditorium.

Campaign speeches are listened to with avid interest. Each nominated candidate presents his platform to the student body amidst the informal atmosphere of an outing near the campus lakes. Students have the opportunity to use official, electrically operated voting booths to cast their ballots.





Freckled and sweet, Mary Jean is a Texas rose and an AKA Soror.

### *Miss Mary Jean Booth*



Mary Jean plants a daintly shod foot on the terra firma of her "Kingdom" to begin a one-year reign as Queen of the campus.



And after the books—a session with TV is next on the agenda for "Miss Tennessee State."

## *Miss Tennessee State*

# *Student Council President*

Presy gets a Goodwill Manor eye view of the campus . . .



. . . and shakes hands with Southern U's student council presy, Grady Poulard.



*Robert Xavier Williams*

Bob is an Alpha and he hails from Memphis, Tennessee.





Pittsburgh's Shirley has a disposition  
that's as lovely as she looks.

### *Miss Shirley Ann Parker*



Shirley is awed by the mannerisms of internationally famous  
model Dorothea Towles . . .



. . . and Shirley is kissed by handsome "Mr. Esquire."

### *Miss Charm*

# Mr. Esquire

Harold dances with the first lady of the campus . . .



. . . and Harold dissects a cat

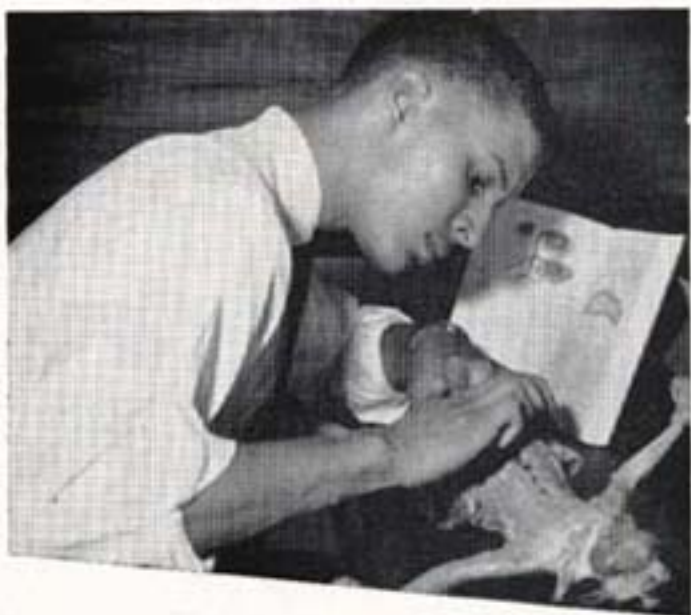

*Harold West*

Nashvillian Harold is an Alpha. He's also a six-foot-four 200 pounder.





This Halls, Tennessee beauty is a member in good standing of Alpha Kappa Alpha Sorority.



Miss AFROTC smilingly awaits the start of the Homecoming parade as she perches prettily atop the back seat of a convertible . . .

### *Miss Marian Lucille Watson*



. . . and she smilingly and obligingly charms the football Tigers at an informal affair at the Rec Hall.

## *Miss AFROTC*

# Mr. AFROTC

Van gallantly escorts "Miss AFROTC" to her place of honor . . .



. . . and converses with fellow officers.



## Van Robinson

Van is a cadet lieutenant colonel in AFROTC Detachment 790. His home is Miami, Florida and he's an Omega.





Well-liked by classmates and almost unbelievably unaffected, Dorothy's home town is Charleston, Tennessee.

## *Miss Dorothy Wood*



Dorothy, second from left on the first row, poses with schoolmates for official Who's Who photograph . . .



. . . and Dorothy finds time away from her busy academic schedule to put in hours as clerical assistant to Mrs. A. Dunn Jones.

## *Miss Brains*

# *Mr. Brains*

Walter was elected to the vice presidency of the Student Council . . .



. . . and Walter was nominated to the captaincy of the Baseball Team.



*Walter Caldwell*

Pulaski, Tennessee's Walter Caldwell is a member of Omega Psi Phi Fraternity.

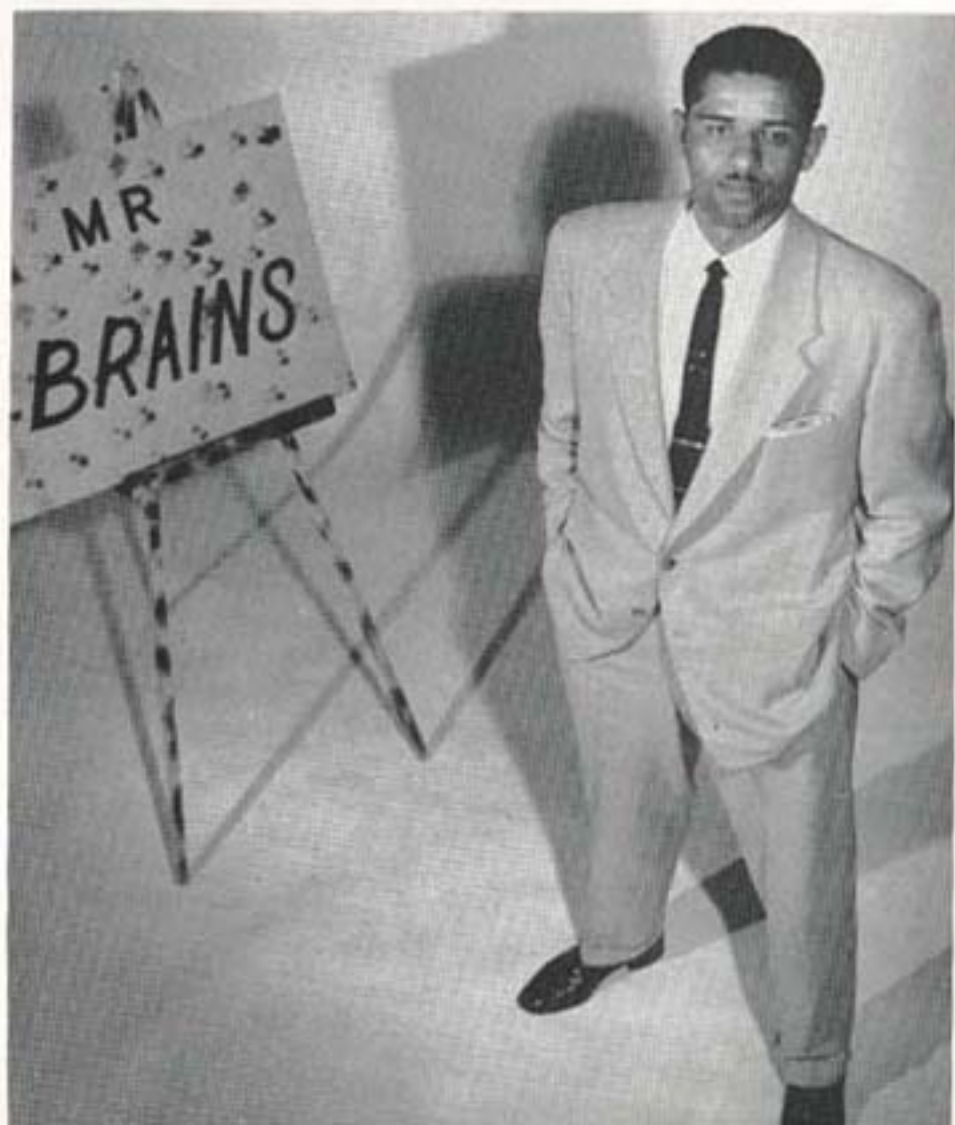

# The "Misters" and "Misses"

## First Row:

VIRGINIA BRYANT ..... *Miss Alabama*  
 LORENZO DAVIS ..... *Mr. Alabama*  
 ESTRELLITA HENDERSON ..... *Miss Arkansas*  
 ALLEN G. ROGERS ..... *Mr. Arkansas*  
 ALBERTHA JOHNSON ..... *Miss Florida*

## Second Row:

RANDOLPH FIELDS ..... *Mr. Florida*  
 IRENE FINLEY ..... *Miss Georgia*  
 FRANK FRASER ..... *Mr. Canada*  
 BARBARA JONES ..... *Miss Illinois*  
 NATHANIEL SMITH ..... *Mr. Illinois*

## Third Row:

JULIA HUDSON ..... *Miss Indiana*  
 TYRONE HICKMAN ..... *Mr. Indiana*  
 LOLITA JONES ..... *Miss Kansas*  
 GABRIEL DENNIS ..... *Mr. Liberia*  
 DOBBS JEAN HAYNES ..... *Miss Kentucky*

## Fourth Row:

ALLEN LEWIS ..... *Mr. Kentucky*  
 CONNIE SMALL ..... *Miss Louisiana*  
 ERNEST GREEN ..... *Mr. Missouri*  
 LAURA JONES ..... *Miss Maryland*  
 WILLIS FOSTER ..... *Mr. Ohio*

This year's crop of candidates cropped up from more places than just the States. Here, then, are the "Misters" and "Misses" States of the Union and the two students from other countries who were contestants in the battle for the titles of "Miss Charm" and Mr. Esquire." It's a safe bet to say that the judges had no easy time of it.

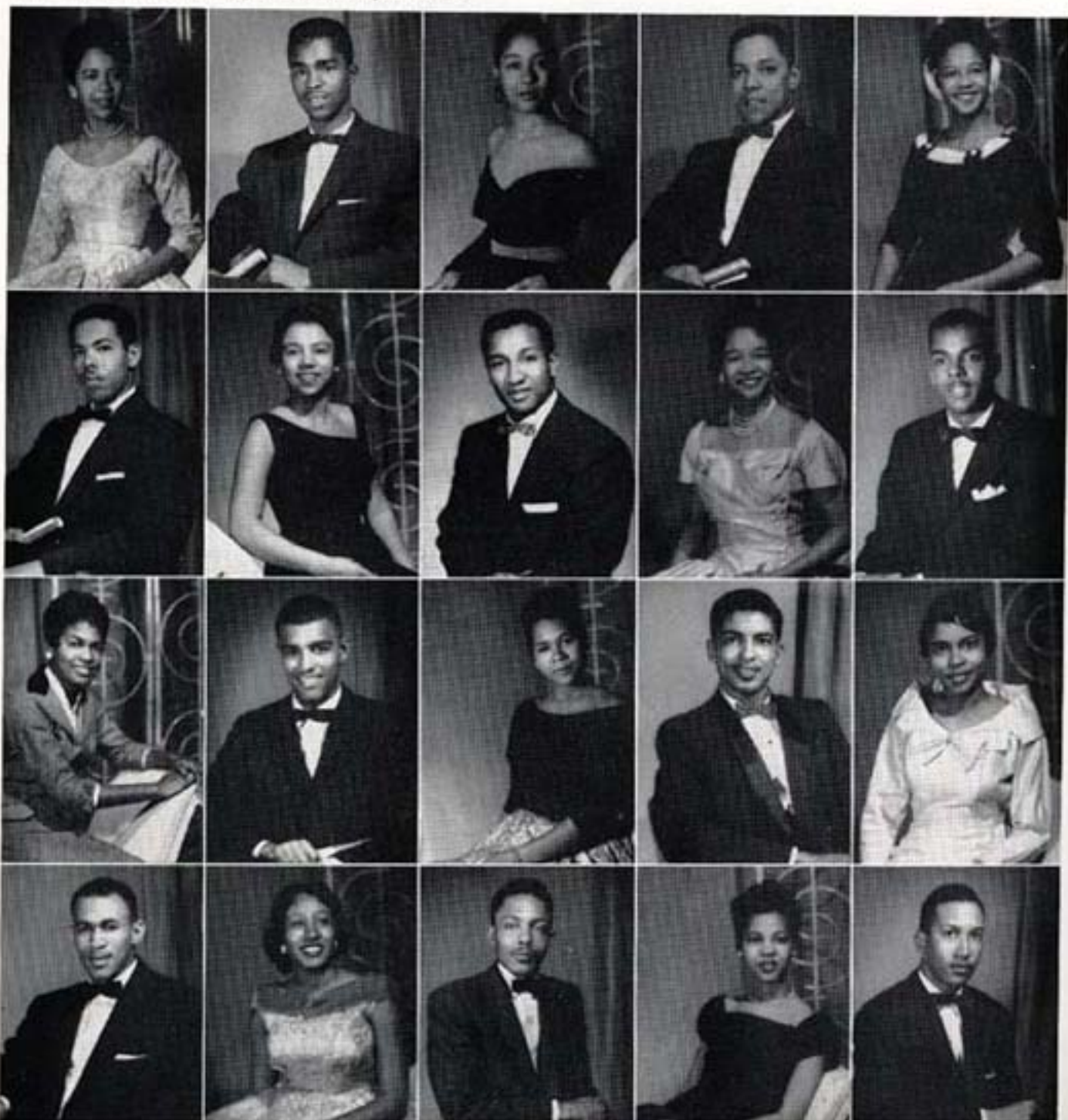

# States of the Union

## First Row:

SALYA BUTLER .....	Miss Michigan
NOBLE NORWAN .....	Mr. Michigan
BARBARA CURRY .....	Miss Mississippi
PETER COLLINS .....	Mr. Mississippi
YVONNE MACON .....	Miss New York

## Second Row:

CHARLES SPIDGEN .....	Mr. New York
LORETTA SUTTON .....	Miss Oklahoma
BILLY HURST .....	Mr. Pennsylvania
MECCIE BROOKS .....	Miss Middle Tennessee
CARLTON PEIWAY .....	Mr. North Carolina

## Third Row:

JUNE BILLOPS .....	Miss West Tennessee
WILBERT WHITNEY .....	Mr. West Tennessee
LEROY DAVIS .....	Mr. East Tennessee
KAYYONNE KING .....	Miss Texas
WILLIE TAYLOR .....	Mr. Texas

## Fourth Row:

RAMONA CASSELLE .....	Miss Virginia
COCIL DIXON .....	Mr. Virginia
WILLIAM LOONEY .....	Mr. South Carolina

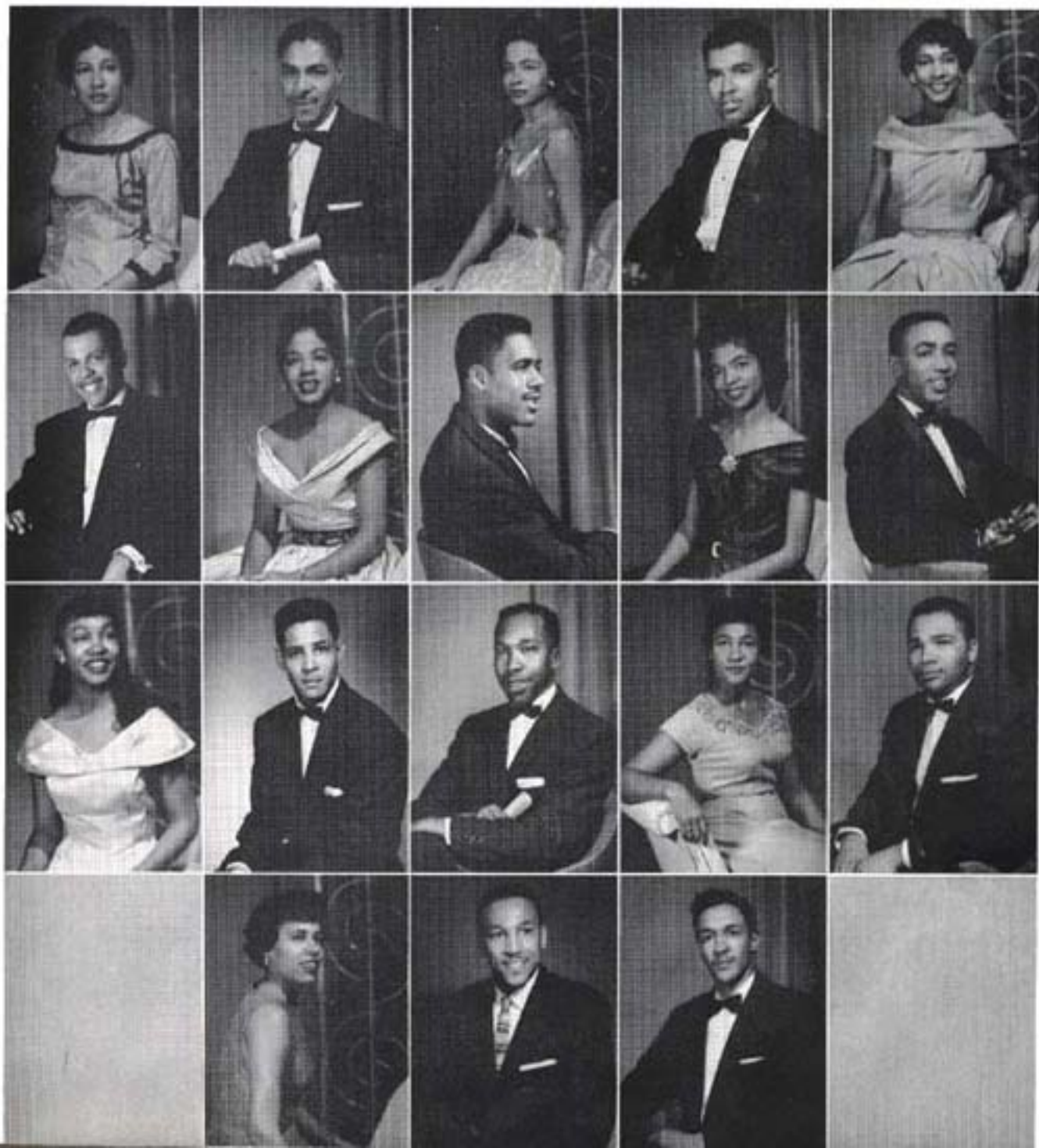



**First Row:**

ANNA E. BAILEY.....Trenton, Tenn.  
*Biology*

MARY JEAN BOOTH.....Houston, Texas  
*Elementary Education*

MEXIE BOWMAN.....Nashville, Tenn.  
*Health and Physical Education*

CLARENCE BRANCH.....Huntingdon, Tenn.  
*Bio-Chemistry*

BEATRICE DOLORES BRAYDON.....Memphis, Tenn.  
*Business Education*

**Second Row:**

EARLINE RUTH BROWN.....Rockwood, Tenn.  
*Business Administration*

WALTER CALDWELL.....Pulaski, Tenn.  
*Health and Physical Education*

FANNIE CAROTHERS.....Nashville, Tenn.  
RAMONA CASSELLE.....Williamsburg, Virginia  
*Health and Physical Education*

SERBER CRUMDIE.....Paris, Ky.  
*Industrial Education*

**Third Row:**

WILBERT DAVIS.....New York, N. Y.  
*Political Science*

CHARLES DOWELL.....Nashville, Tenn.  
*Biology*

EDNA MAE ELLIOTT.....Clarksville, Tenn.  
*History and Geography*

ROSS FLEMING, JR.....Clarksville, Tenn.  
*Bio-Chemistry*

HOKE SMITH GLOVER.....Humboldt, Tenn.  
*Political Science*

# Who's Who In American



**First Row:**

BERTA AGNES JOHNSON.....Nashville, Tenn.  
*Health and Physical Education*

CHARLES H. KIMBROUGH.....Nashville, Tenn.  
*Agronomy*

QUINSTER KNOX .....Nashville, Tenn.  
*Elementary Education*

WILLIE ALTUS MAGEE.....Nashville, Tenn.  
*Electrical Engineering*

MARGARET MARTIN .....Nashville, Tenn.  
*Mathematics*

**Second Row:**

BOOKER T. POE.....Sarasota, Fla.  
*Biology*

HOLLIS PORTER .....Murfreesboro, N. C.  
*Biology*

ERNEST C. RHODES.....Whiteville, Tenn.  
*Social Administration*

CORBELL SLOAN .....Nashville, Tenn.  
*Special Education*

BENNETT SMITH .....Florence, Ala.  
*Health and Physical Education*

**Third Row:**

WILLIAM R. THOMPSON.....Nashville, Tenn.  
*History and Geography*

PEARL VAUGHN .....Chattanooga, Tenn.  
*Health and Physical Education*

ROBERT X. WILLIAMS.....Memphis, Tenn.  
*Bio-Chemistry*

DOROTHY WOOD .....Charleston, Tenn.  
*Business Education*

H. WILLIAM YOUNG.....Memphis, Tenn.  
*Business Administration*

# Colleges and Universities

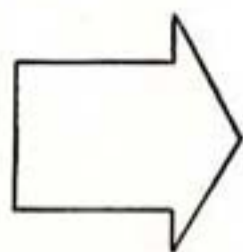

REMEMBER the Yearbook Staff—  
How hard they worked? How much  
fun they had?

*Year Book Staff*



**LEON MONTGOMERY**  
*Yearbook Editor*



Experience necessary—and Leon Montgomery has that experience from his previous years' association on the staff of the TENNESSEAN. His knowledge of what is expected of a yearbook staff and his untiring efforts in the endeavor of tying up loose ends were a boon to the complete production of this year's book. And through it all "Gomey" never once lost his temper or felt that any obstacle was too tough to tackle and surmount.

Left: Montgomery is surrounded by an admiring audience of yearbook staffers as he shows them the cover for the 1957 TENNESSEAN. Smiling staff members are Ethel Irby, James Casher, Bennett Smith, Quinester Knox, and Dorothy Moore.



## *The Advisers*

### **DR. WILLIAM L. CRUMP**

*Adviser to The Yearbook*

The Director of Public Relations and University Press is the real power behind the throne when it's yearbook time. Dr. Crump will tell you that this is all the time for long before the yearbook staff is selected he is meeting with the publishers and deciding the fate of the next year's book. Many times conferences on next year's book dovetail with conferences on this year's.

### **ANN WILLIAMS BELL** *Co-Adviser to The Yearbook*

She conducts weekly meetings with the staff, schedules pictures for photographers, edits the editors and gets headaches in the bargain.



## *The Photographers*

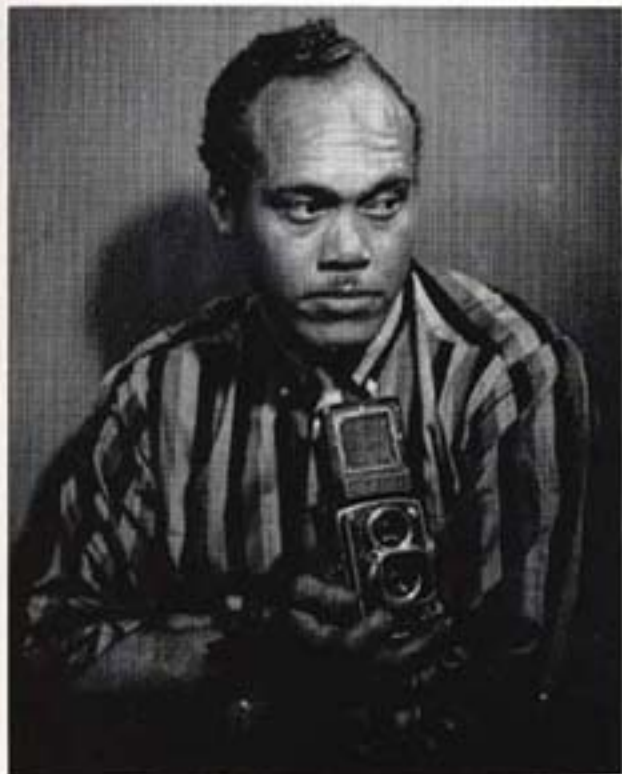

**THEOPHILUS DANZY**  
*Yearbook Photographer*



**GEORGE HILLMAN**  
*Yearbook Photographer*

**EARL S. CLANTON, III**  
*Advisor to Yearbook Photography*

Clanton, III not only advises—he shoots. With a battery of cameras, film, flashbulbs and other camera equipment along with a head full of gimmicks you might find him working dead into the night and on into the wee sma' hours of the morning in an effort to meet the deadline. No less effort is put forth by the people he advises.





SUSIE JEFFRIES ..... Favorites Editor  
 ALBERTA DANIELS ..... Freshman and Sophomore Class Editor  
 OLLIE FINLEY ..... Junior, Senior and Graduate Class Editor  
 KAYIC CARR ..... Administration and Faculty Editor

BOOKER T. POE ..... Organizations Editor  
 ARTHUR GRITTA ..... Sports Editor  
 M. LEE COUSIN ..... Snapshots Editor  
 TILLIE HALL ..... Departmental Editor

Alfred Watson and Gensie Sullivan, Greek Editors. It takes  
 two . . .



*Guys and Dolls,  
 Alias YB Editors*



IT'S THE END!!—And Susie, Quinester, and Tillie are just too pooped to pop as are all the other yearbook staffers, photographers, and advisers.



Sometimes if you've got two pretty good prints it's hard to decide which one to use in the yearbook. Sonda Morris likes this one but Bennett Smith, Harold Winfrey and Shirley Parker like that one.

Dot, Ethel, Gensie and Al decide that four heads are better than one when it's time to select pictures from the files to fit spaces in the YB "dummy."



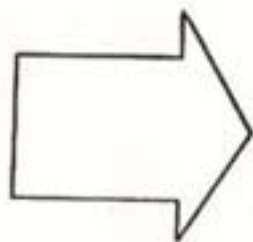

It's exciting to REMEMBER—Iturbi  
and Anderson both the same year! !  
And those wonderful choir and  
drama productions! ! !

*Programs and  
Lyceum*



Ushers lined up after the Concert to secure the autograph of the great piano virtuoso José Iturbi. The first Lyceum attraction of the school year, the Iturbi concert attracted music lovers from all over the city.

A cross section of Nashville citizenry had the opportunity to meet and chat with Iturbi at a reception in the home of Dr. and Mrs. William L. Crump after the concert.



President and Mrs. W. S. Davis chat with José Iturbi in his dressing room during intermission of the November 7 concert in the HPER Building.





Metropolitan Opera Star Marian Anderson, as usual, thrilled a capacity crowd in the University's gymnasium with the golden richness of her memorable voice.

# Lyceum



Robert Churchwell of the Nashville Banner, M. W. Day of the Nashville Globe and David Hollenstein of the Nashville Tennessean were granted interviews with Miss Anderson at a press conference in the President's home.



An exquisitely gowned Marian Anderson bows graciously before her appreciative audience.

Typical of Marian Anderson attracted audiences is this one in the University gymnasium which was still in the process of arriving when the picture was made.



The great singer was entertained at a reception by members of the Alpha Kappa Alpha Sorority.



## *Chorally Speaking*



Music hath charm . . .



Under the direction of Eddie T. Goins the University Meistersingers sing for special programs and banquets on the campus. The group is well known throughout the Southeast and made three trips during the 1956-57 school year.





The University Choir furnishes music for Sunday morning worship services. Local music lovers look forward to the choir's special Christmas and Easter productions. Dr. F. C. Lewis is the director and Samuel Jackson the accompanist.

## *Dramatically Speaking*

One major production by the Tennessee State Players Guild that received rave notices from local drama critics was Arthur Miller's "The Crucible."

The acting ability of student players was superb in the comedy—"Time Out for Ginger" by Ronald Alexander. Dr. Thomas E. Poag directs the plays staged by the Guild.



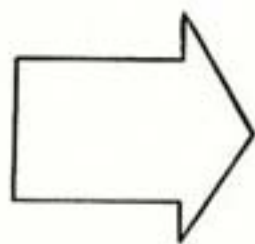

**REMEMBER** the times we put down  
the welcome mat and rolled out the  
red carpet?

## *Campus Visitors*



The Honorable Frank G. Clement, Governor of the State of Tennessee tells a joke to the delight of others at the speakers table during the Legislative Banquet.

## *Legislative Banquet*



Governor and Mrs. Clement exchange small talk with friends and acquaintances at the University cafeteria on banquet night.

Every two years the University plays host to members of the Tennessee Legislature in the form of a banquet in the University Cafeteria. Cafeteria personnel prepared for 700 for the 1957 affair. Legislators look forward to this relaxing activity after many sessions with the business of government and law.





Dr. Zelma Watson George (right), was investigator in bringing Fred Astaire Dance Studio teachers Pat Ryan (left) and Frank Pagliaro to Tennessee State.



Tanganyika East Africa's Miss Pelham Johnson (left) was interested in the Hobby Craft classes of Miss Frances Thompson (center) when she visited the campus during the summer months.



Fernando Derrnandes of Havana, Cuba was in Nashville as an exchange news analyst to WSM-TV. Students will always remember his visit to the campus.

TOP: Anna Arnold Hedgeman, assistant to New York's Governor Robert Wagner was made an honorary citizen of the State of Tennessee by Governor Clement. Mrs. Hedgeman was speaker during Religious Emphasis Week on the campus.

The one and only Gordon Parks of Life Magazine photographed material for the National publication on A. and L.'s campus.



Montgomery, Alabama's Rev. Martin Luther King was popular with students on his visit to the A. and L. campus during the Winter Quarter.



Solomon B. Caulker (left), a member of the ruling family of the Sherbo tribe of West Africa, was a lecturer on the campus early in the school year. He is shown with History and Geography head Dr. Merl R. Eppse.

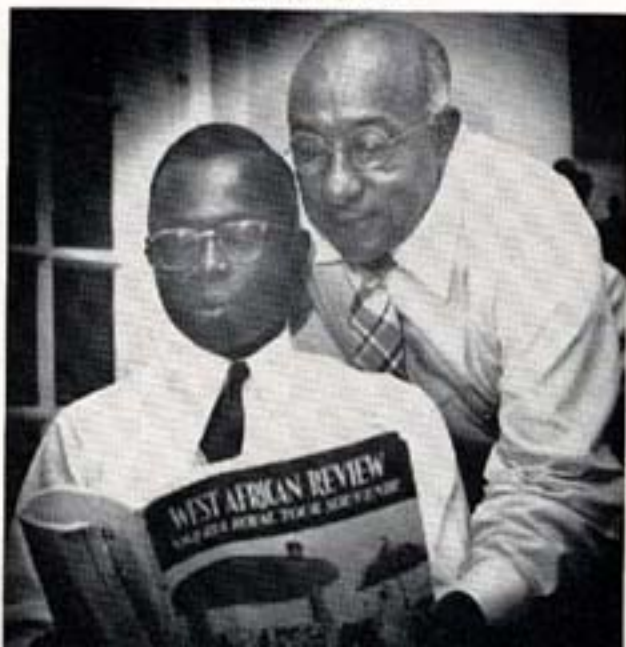

# Campus Visitors



Personality and beauty visited the campus in the person of Miss Maxine Perryman (shown here with President Davis). She was the year's Miss Spirit of Cotton Makers Jubilee.

TOP: Mrs. Louise Prothro (right) gave home economics faculty and students the benefits of her professional experience as home economist for the Pet Milk Company when she visited here. CENTER: French students on a tour of the States visited the campus last summer and will be remembered for their jocular-ity. BOTTOM: The Indonesian students will long remember their tour of the farm area and A. and I. students will long remember them.

ANTA executive Willard Swire gave drama students many pointers to remember when he visited the campus in March.

A lot of us will remember with delight, 13 year old Lloyd Ringgold's thrilling first experience of handling a day old call on the campus farm. Lloyd is from Pittsburgh.

Mohammed Ali Fahoum (center) of Israel on a good will tour of the States visited on the campus in the company of Vanderbilt law student Benjamin Egutsky and senior political science major Wilbert Davis.



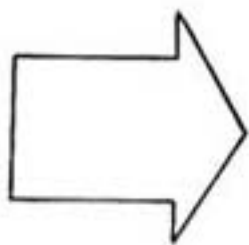
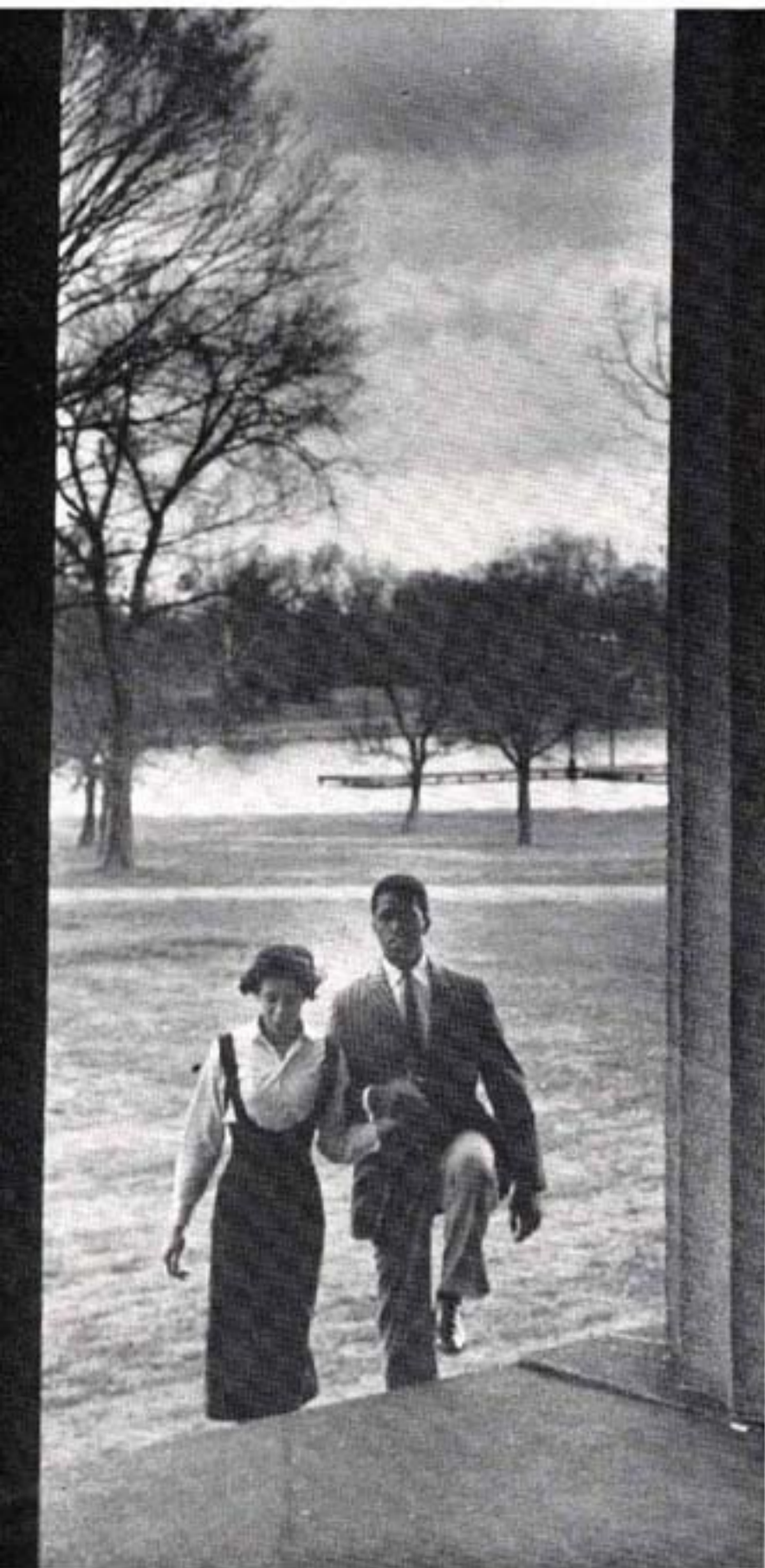

Sometimes it's hard to **REMEMBER** who did what at which, but we'll **REMEMBER** every one of them.

## *Workshops and Conferences*



Hair beauty becomes a reality at the hands of nationally known cosmetologist Margaret West who gave local and State beauticians professional pointers in the art during the Cosmetology Institute.



Governors galore were in evidence at the Annual Boys' State held on the campus. Former Tennessee Governor Jim McCord congratulates the incumbent Boys' State Governor in the presence of the previous year's Governor of Boys' State while other representatives to the annual affair look on approvingly.

Health, head, heart and hand are uppermost in the minds of these young 4-H Club members as they attend the Annual State meeting of that organization on A. and L.'s Campus.



The Methodist Training School headed by the Rev. Julius Johnson held its classes on the University campus.





Members of the New Farmers of America find A. and I.'s farm area just the place to pick up pointers on livestock, poultry, and cattle judging.

At the Principals' Conference held annually on the Tennessee State campus principals of schools throughout the State hear timely lectures from learned educators. They later have time for presenting anecdotes of their own problems to the Conference.



The Aquatic School which holds classes annually on the campus has its base of operations at the University's outdoor and indoor pools.





The National Insurance Association held its second annual Institute on A. and I.'s campus during the month of July. Officers of the class took time out from tackling their "Honest John" reports to pose for the photographer.

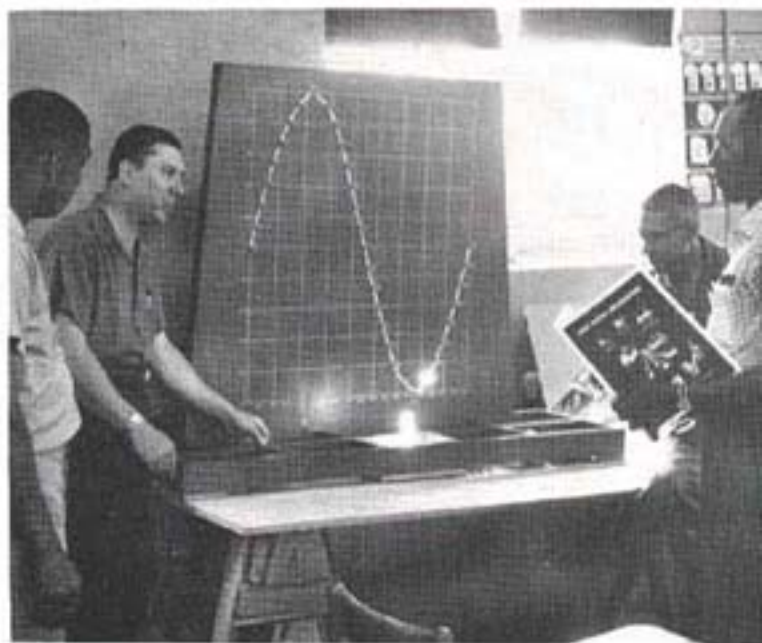

Approximately 100 in-service vocational agriculture teachers attended the Vocational Agriculture Workshop where special demonstrations by the Tennessee Valley Authority were featured.



Daniel Kean of Gulf Oil Corporation, Ramon Scruggs of Michigan Bell Telephone Company, Dr. Herman Long of Fisk University's Race Relations, Lewis Holland of the A. and I. Business Administration staff and Wendell P. Alston of Esso Standard Oil were participants in this year's Marketing Clinic.

Students Lornie Phillips and Bennett Smith, on either side of Career Conference keynote speaker C. Rodger Wilson of the Illinois State Employment Service participated in a radio broadcast in connection with the 1957 Conference. This year's Conference marked the sixth in a series.



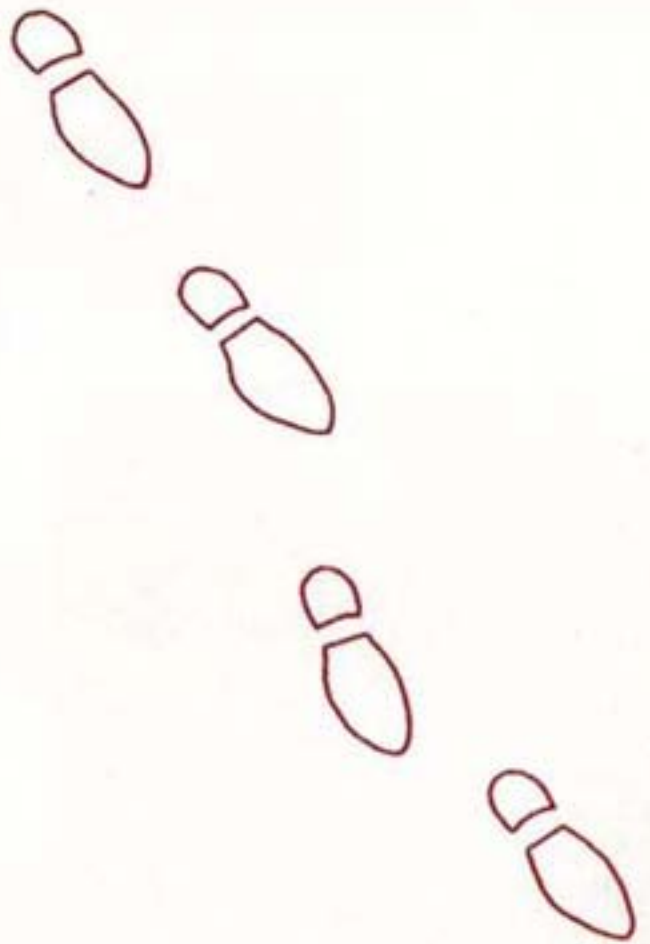

*Ab yes, it's proud we are to REMEMBER our athletes and coaches  
This was a record year for them*

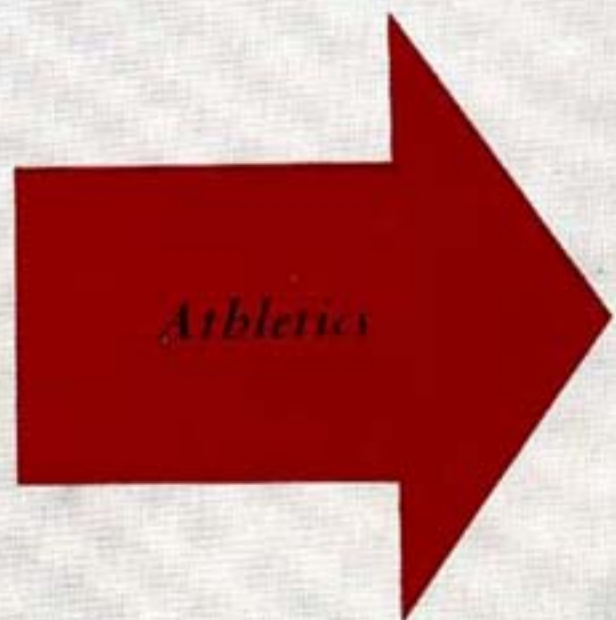

*Athletics*



*When leaves fall football time is here*



Charles Patton, Student Coach; Howard Green, End Coach; Shannon Little, Defensive Coach; Howard Gentry, Head Coach; Samuel Whitman, Backfield Coach; J. C. Coffee, Line Coach.



LEON JAMISON  
Left End; Junior  
All Mid-Western, All N.A.A.A.

#### THE 1956 FOOTBALL TIGERS

National Champions and Mid-Western Conference Champions played in three Classics, the Capital City Classic in Washington, D. C., the Bluff City Classic in Memphis, Tennessee, and the Post Season Orange Blossom Classic in Miami, Florida.





Fay Mitchell on the move scoring one of his 18 Touchdowns. Tigers 46, Langston 7.

**CHARLES GAVIN**

Tackle; Junior  
All American, All Mid-Western

**CAPTAIN JAMES BUFORD**

Guard; Senior  
All American, All Mid-Western

**FAY MITCHELL**

Right Halfback; Junior  
All American, All Mid-Western

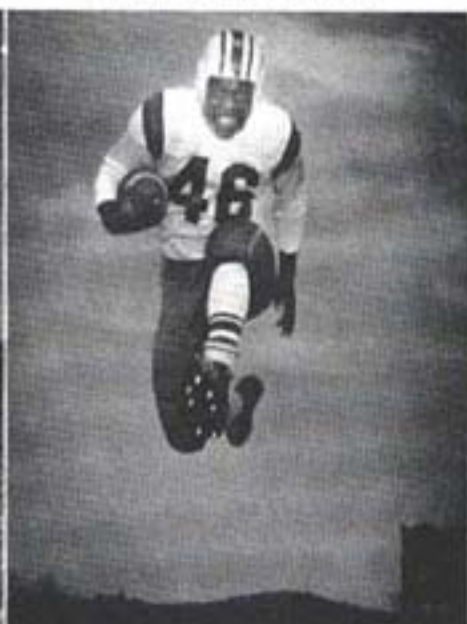



SIDNY CUMMINGS  
Senior, Halfback



LEE DERRICK  
Senior, Halfback

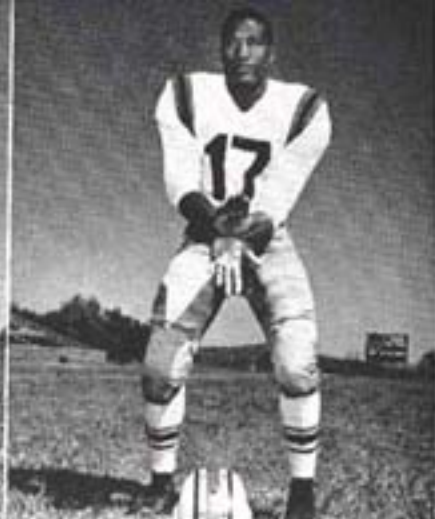

DAVE SMITH  
Senior, Quarterback



Homecoming—Tigers, 47; Lincoln, Missouri, 0. A third stringer crashes the middle for a five yard gain.

HENRY JOHNSON  
Senior, Center  
All N.A.A.A.



FLOYD JOHNSON  
Senior, End



# *The cheerleaders cheer*



Cheerleaders do a lot of posing for posterity . . .



. . . And practicing

. . . and yelling during the Homecoming parade.

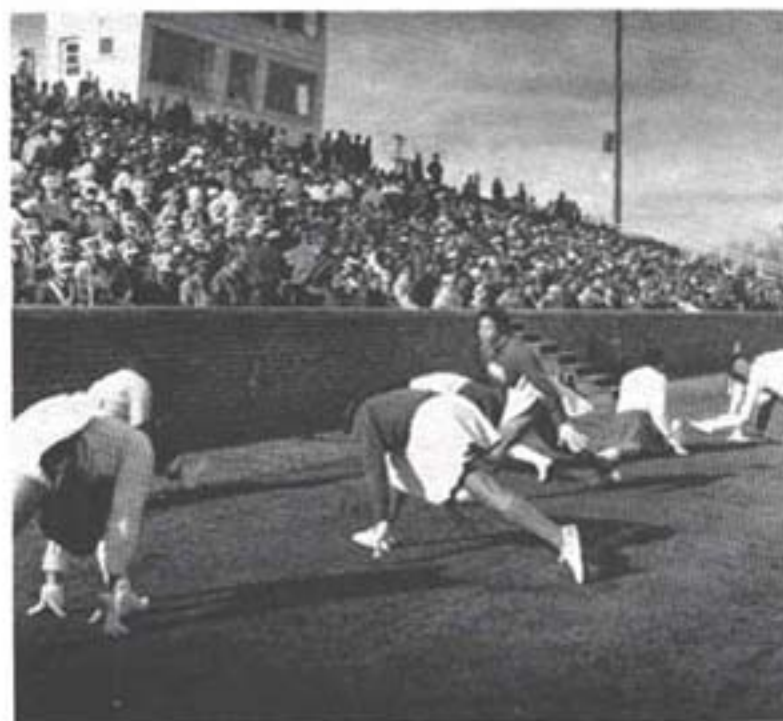

. . . and tumbling for the Homecoming crowd.



Anceo M. Francisco (left), assistant band director, and Frank T. Greer, director, work untiringly for perfection of the Tennessee State Marching Band.



Wherever they go, the majorettes and drum majors attract a following all their own.

One of the formations perfected by the marching band is the hypodermic needle. Homecoming visitors thrilled to the pageantry of the aggregation as did the Cleveland, Ohio citizens during half-time at the Cleveland Browns-New York Giants game in October.

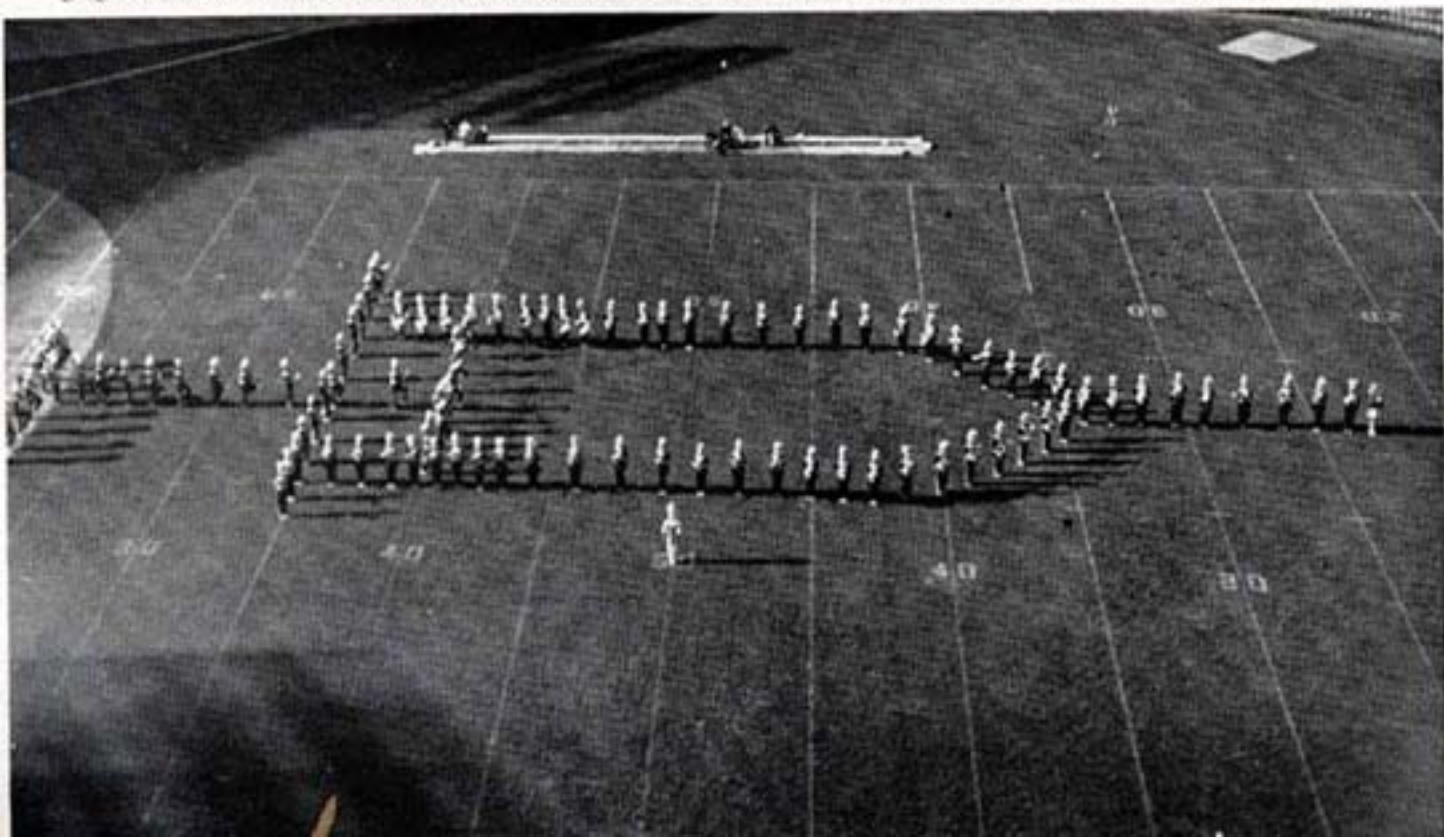

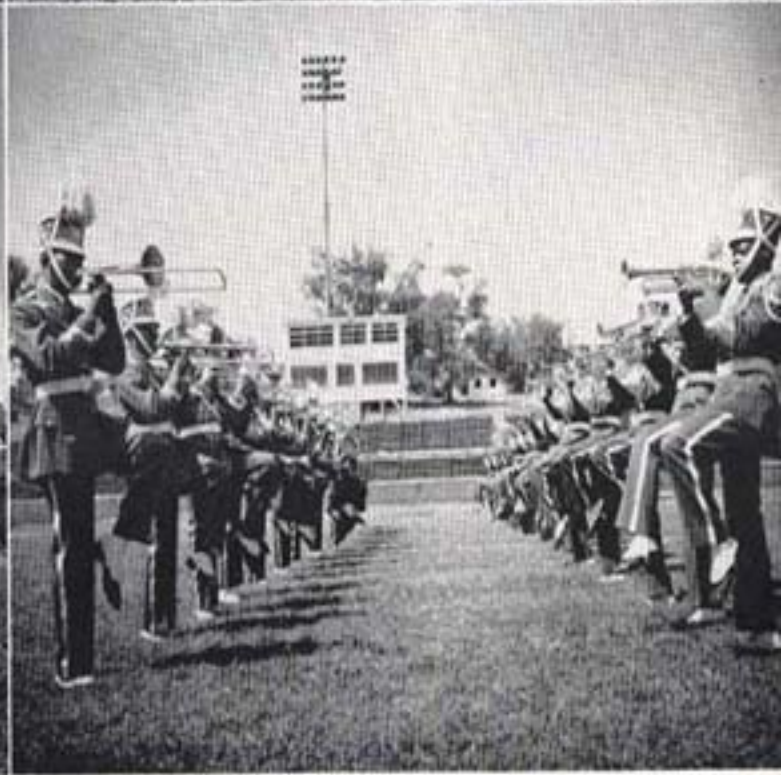
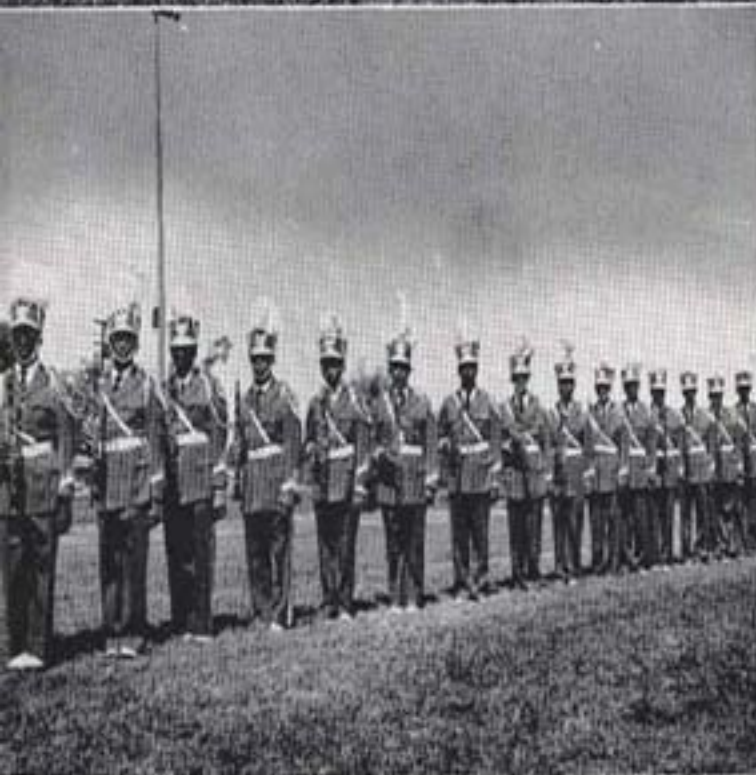

TOP, LEFT: The saxophone section is always melodious, TOP, RIGHT: The bass horns lend their depth, BOTTOM, LEFT: More reeds . . . the clarinet section is a big one, BOTTOM, RIGHT: The lower brasses ring out with a fanfare. They are all high steppers.

*The band flames the spirit*



Miss Tennessee State looked like a million as she and her attendants were driven the parade route and onto the field in a bright red Cadillac convertible.



The blue of the AFROTC added color to the Homecoming parade.

One of the prize-winning floats.



# Homecoming was a great thrill



At the Homecoming dance Hal McIntyre gladly accepts a request from students.



Hal McIntyre, college prom favorite, was maestro of the baton for the homecoming dance.

Students, faculty, alumni, and friends crowded the floor of the gymnasium to swing and sway at the Homecoming dance.



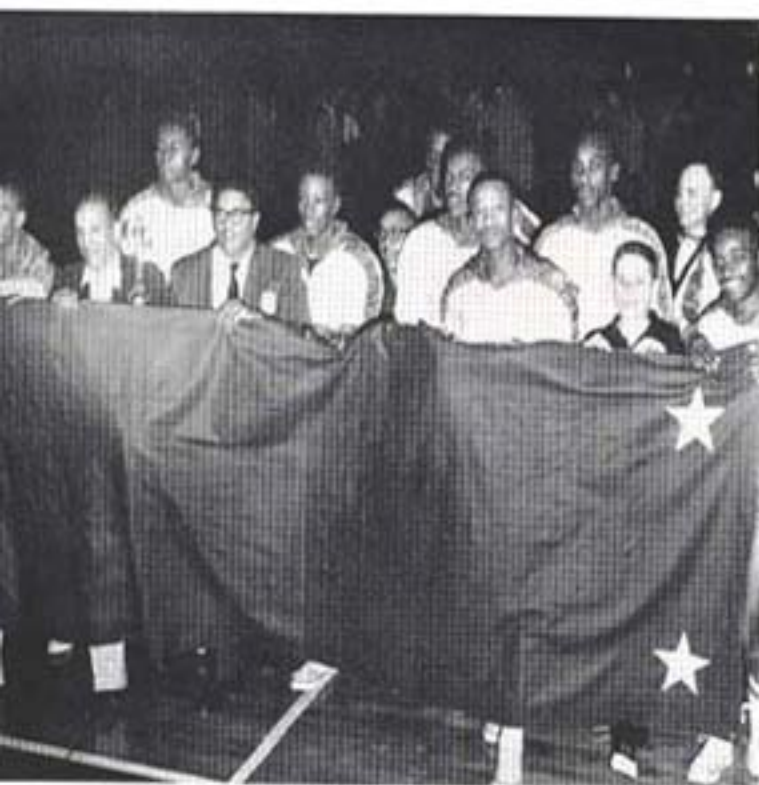

"To the Victors go the Spoils," and the Tiger Cagers pose for newreel and still cameras with the NAIA championship banner won at Kansas City, Mo.

This year Coach Johnny McLendon's basketball Tigers battled their way to three championships. The first was the Mid-Western Conference, then the NAIA District 29 and finally the NAIA Championship of 1957.

Unseeded as they began tournament play at Kansas City, Mo., the Tigers quickly struck down Adrian College and Portland University. Gaining the quarter-finals they came from behind to stop Western Illinois 90-88. In the semi-finals top seeded Pacific Lutheran felt the mighty claw of the Tigers' Dick Barnett as he hit a left handed jump shot in the last nine seconds to beat them 71-70. Oklahoma was no match for the Johnny McLendon-Dick Mack coached speedsters who raced to a 92-71 victory and the championship. It proved to be the fighting spirit of Captain Ronnie Hamilton, the sharp shooting of All-NAIA champs Dick Barnett and Johnny Barnhill, plus the effective rebounding of All-NAIA Jim Satterwhite that kept the Tigers going.

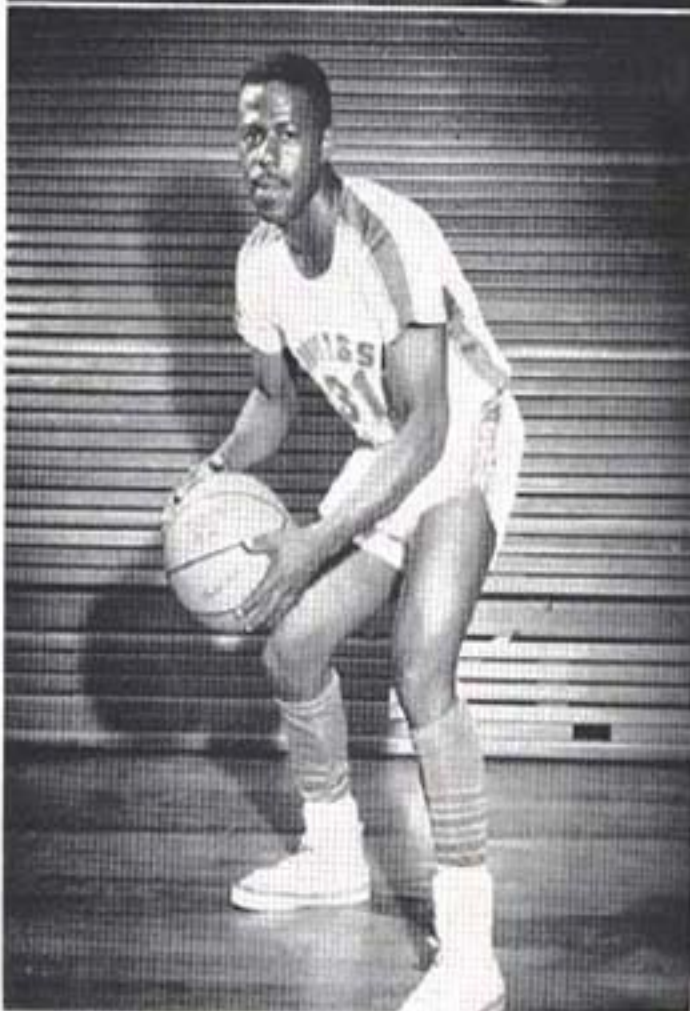
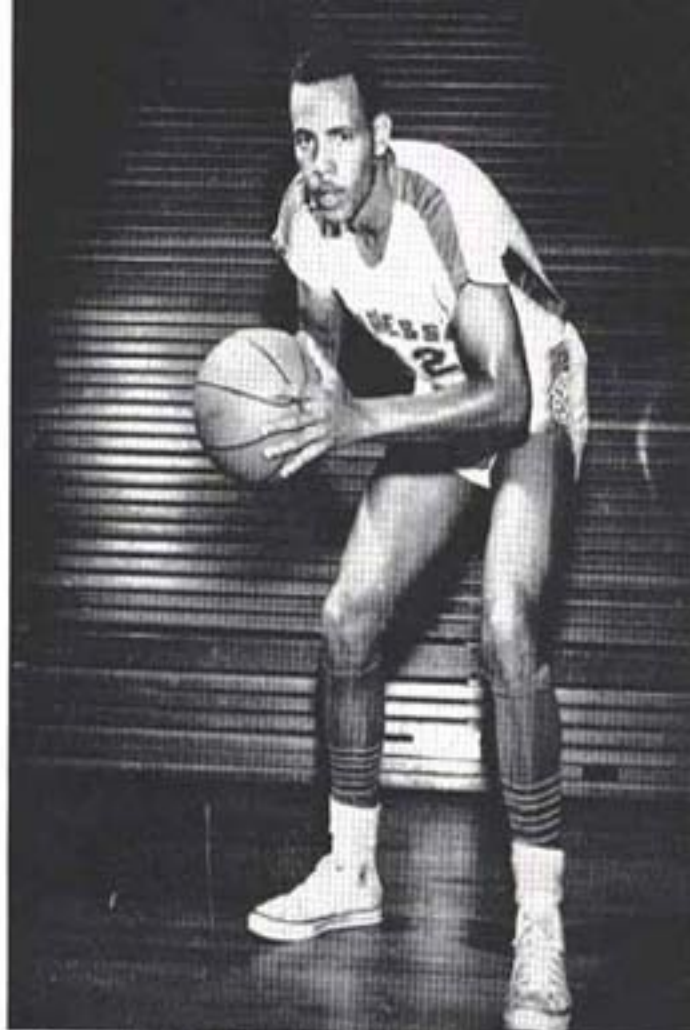

TOP: William "Bill" Matthews, senior of Memphis, Tennessee, forward. BOTTOM: Remus "Bugs" Nesbit, senior of Chicago, Illinois, Guard.

# Basketball comes into its own



NAIA Champions receive first place gold balls. (left to right) Remus Nesbit, Rubin Perry, Ronald Hamilton, John Barnhill, Nurlin Tarrant, Henry Carlton, Richard Barnett, Albert Cook, Joseph Buckhalter and James Satterwhite.



Al Cook (37) and Dick Barnett cut a fancy dance step after Barnett hit a nine second jump shot which beat top seeded Pacific Lutheran 71-70 in the semi-finals of the NAIA in Kansas City, Mo.

Captain Ron Hamilton dribbles his way out of the clutches of Oklahoma's Jim Spivey (34) in the finals of the NAIA Tournament.

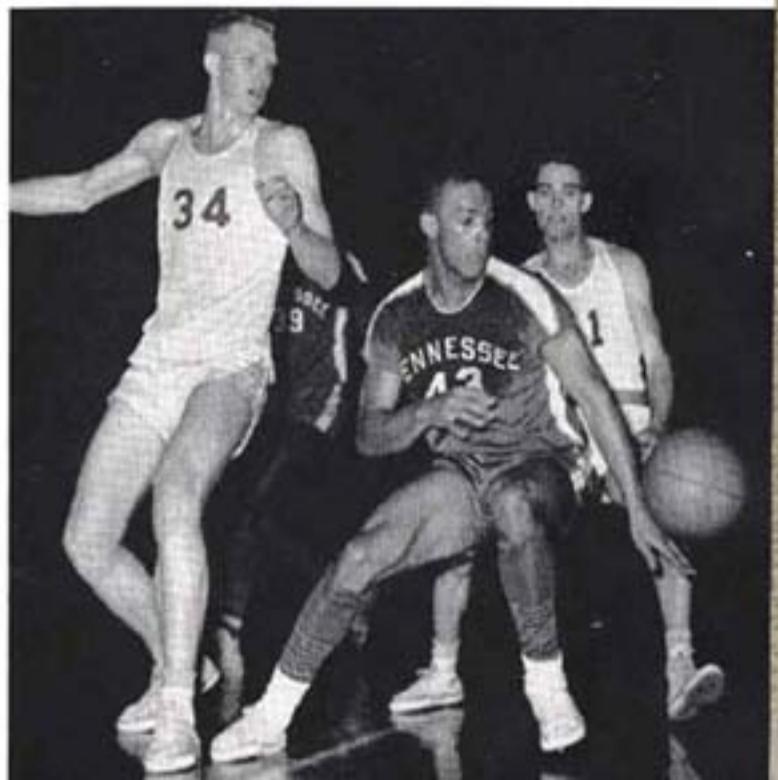

*Women's Track . . . in the  
winner's circle for another year*

A and I's Tigerbelles display the poise and confidence which helped them win the National A.A.U. Indoor and Outdoor Track and Field Championships plus the Tennessee and Alabama Relays.





It all started in January of 1956 when the Tigerbellees won the Indoor AAU. Just to keep in training the fleet-footed lassies ran off with their own and the Alabama Relays. In July the team stretched its winning streak to the championship of the Outdoor AAU for the second consecutive year. Climaxing their record year the Cinderqueens placed six of their number on the American Olympic team.



Willie White, Margaret Matthews, Mae Faggs, Wilma Rudolph, Lucinda Williams and Isabelle Daniels display medals won by them in the 1956 Olympics at Melbourne, Australia.



LEFT, Top: Speedster Isabelle Daniels sprints home in the 100-yard dash of the Olympic Trials at Washington, D. C. Top Center: Tigerbellees Mae Faggs, Wilma Rudolph, Isabelle Daniels, and Lucinda Williams proudly display the National AAU Track and Field championship trophy won in Philadelphia, Pa. Bottom, Center: Olympic queens and coach, along with the Tiger football team, were recipients of awards presented in Atlanta, Ga., by the 100% Wrong Club. Bottom: Captain "Marge" Matthews talks baseball with Frank Robinson of the Cincinnati Redlegs and Hank Aaron of the Milwaukee Braves at Atlanta's 100% Wrong Club banquet.



Losing five men through graduation didn't matter to the powerful Tigersharks. With seven meets on their schedule they were successful in defeating all but Ball State College who sneaked by them 45-37. The Tigersharks sank Central State twice by the same score 68-17, West Virginia 64-19, Fairmont State Teachers 58-27 and Southern University 73-9. Reading From Left to Right on Floor: Ronald Payne, William Dunlap, Alex Davis. On Bench: Lee Derrick, Shelton Walker, Co-Captains Wilson Allen and Herbert Brown, Charles Rigby, Art Griffa. Standing Coach Thomas Hughes, Manager Joe King, John McIntosh, Charles Dobson, Horace Howard, Asst. Manager William McNeal. Teammate Dirk Jones is not shown.

## Swimming

### SENIOR TIGERSHARKS

LEE DERRICK

Senior, Chattanooga, Tenn. 200 yard Breaststroke

JOSEPH KING

Senior, Birmingham, Ala. Team Manager

ARTHUR GRIFFA

Senior, Buffalo, N.Y. 200 yard Breaststroke



"Record Breakers" Allen, McIntosh, Dolson and Derrick make up the 400 medley relay team which set six new records for the Tigersharks.



Carl Kirk, Freshman shark just finishing the 200 yard butterfly which he won. Manager Joe King and Captain Herbie Brown greet him.



Lee Derrick pulls ahead of Central State's Briscoe in the 200 yard breaststroke. Tigersharks 68 and Central State 17.





ALBERT DUFF  
senior, pitcher

ALFRED COLEMAN  
senior, third baseman

WALTER CALDWELL  
senior, centerfielder and captain

ROBERT SANDERS  
senior, pitcher

DAVE SMITH  
senior, pitcher

CHARLES GRANT  
senior, second baseman

## *Baseball*

Plagued by a rain-drenched season in '56 Coach Samuel D. Whitmon's Baseball Tigers still managed to play ten games, winning six of them. At Yearbook press time the Tigers were just beginning their 1957 schedule.





The 1956 edition of the Tiger Thinclads, coached by Dick Mack, captured their own relays and were runners-up in the Mid-Western Conference. Coaching reins for the 1957 season have been turned over to the capable hands of Ray Kemp.

## *Men's Track*

**WILLIE STEVENS**

senior of Chicago, Illinois, 120 yard high hurdles



**KELLY FULLER**

senior of Baton Rouge, La., Mile and High Jump

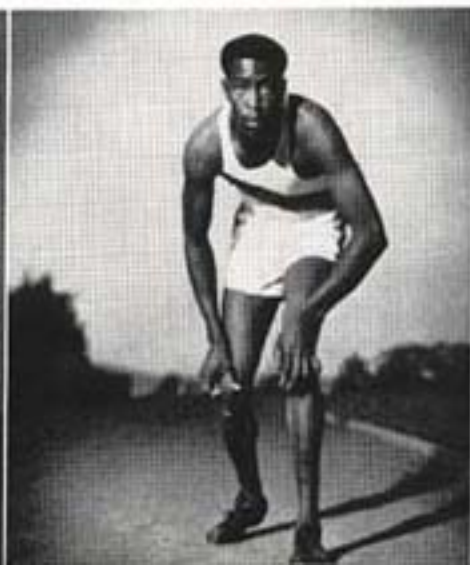

**DICK CAFFEY**

senior of La Grange, Ill., 220 yard low hurdles and captain of the team.





Winners of the National Negro Football championship and the Midwest Conference Championship were Coach Howard C. Gentry's football Tigers with 10-0 season record. The Tigers played in three classics this year: The Bluff City Classic, Memphis, Tennessee; The Orange Blossom Classic, Miami, Florida and the Capital City Classic in Washington, D. C. Four men placed on the Little College All American.

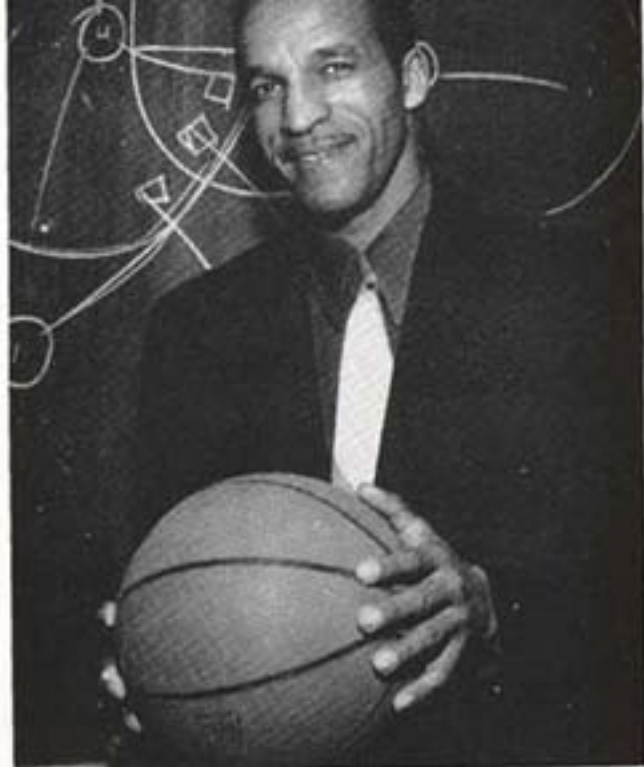

With a 31-4 record the Tiger Hardwood Cagers, coached by Johnny McLendon, won the Mid-West, NAIA District 29, Xavier Invitational tournaments and placed second in the Rockhurst Invitational. They became the undisputed champions of the NAIA at Kansas City, Missouri in March.

## *A record year for coaches*

Coach Ed. Temple's fleet-footed Tigerbellees of the cinderpath won both the indoor and outdoor AAU track meets and broke two records in track events and one in field. Six Tigerbellees traveled to Melbourne, Australia where they took part in the Olympic games and gained international recognition.



A. and I.'s Tigersharks, coached by Thomas H. "Friend" Hughes took six out of seven meets, set six records in the 400 yard medley, broke four records in the 200 yard butterfly and broke one record in the 50-yard freestyle. They are uncrowned intercollegiate champs.





Frank Pagliaro and Pat Ryan of the Fred Astaire Dance Studio in New York came to the campus and taught students basic steps of various dances. It was a three-night project and the "Miss Charm," "Mr. Esquire" Ball climaxed the training period. It's been a memorable year for dances and dancers for there've been four big name hands on the campus this year.



Students, Faculty and alumni tripped the light fantastic on Thanksgiving night to the music of saxophonist Hal McIntyre and his orchestra.

## *A banner year for dances*

Dizzy Gillespie was maestro of the baton and the trumpet at the "Charm"- "Esquire" Ball in March.



Junior-Senior Promers thrilled to the music of trumpeter Charlie Spivak at their invitation Month of May affair.



The last big dance of the year was the Greek dance and trombonist Baddy Morrow and his orchestra furnished the music.



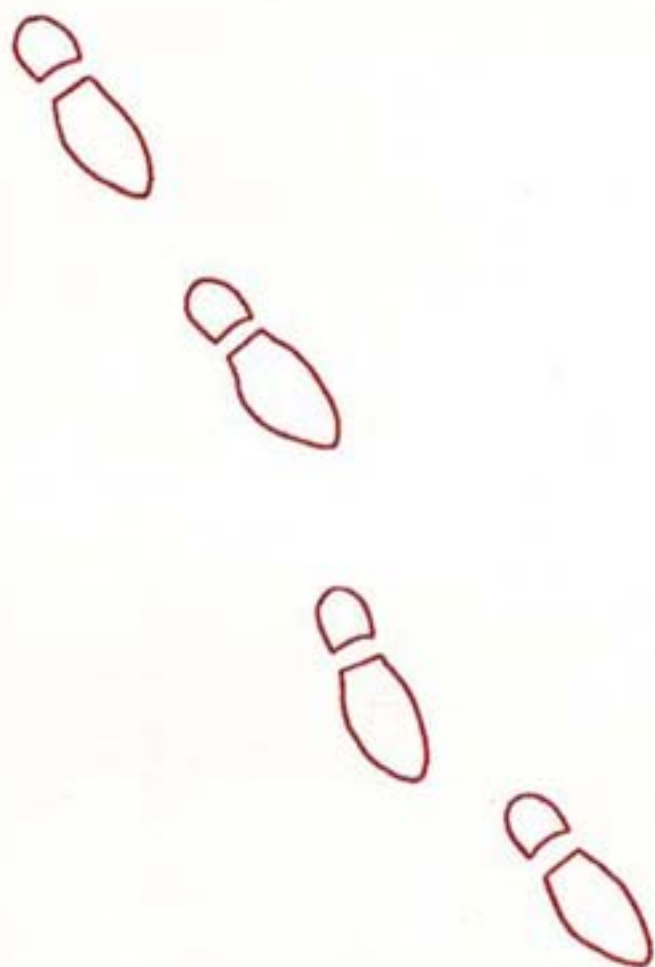
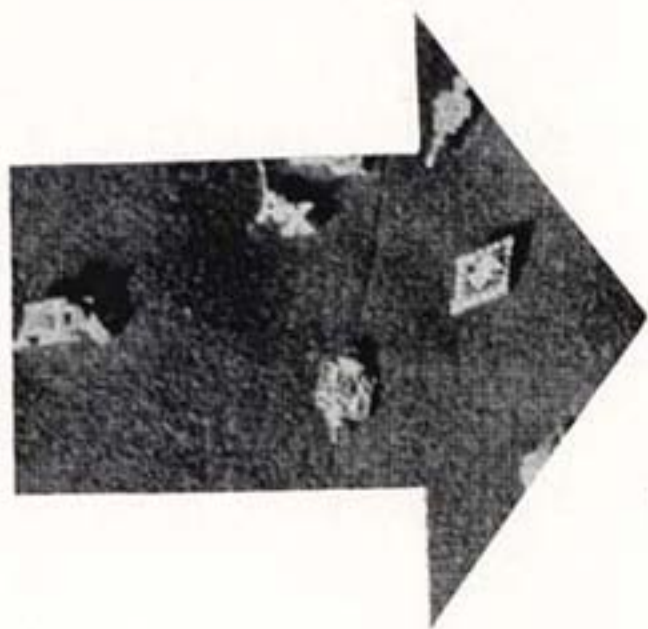

*REMEMBER how we wanted to join—and did*



*Organizations*





#### OFFICERS

LAWRENCE SEYMOUR .....	<i>President</i>
DOLPHUS SPENCE .....	<i>Vice President</i>
DOROTHY WOOD .....	<i>Secretary</i>
CARL CRITCHFIELD .....	<i>Treasurer</i>
DR. A. V. BOSWELL .....	<i>Adviser</i>
MRS. M. CLAY PINKSTON .....	<i>Adviser</i>

Alpha Kappa Mu Honor Society is a national organization which promotes high scholarship and encourages sincere and zealous endeavor in all fields of knowledge and service. Phi Beta Tau Chapter attempts to cultivate in its members a high order of personal living and to develop in them an appreciation for scholarly work in others.

## *Alpha Kappa Mu Honor Society*

## Beta Kappa Chi

### OFFICERS

CHARLES DOWELL .....	<i>President</i>
ELTON HOWSE .....	<i>Vice President</i>
BOOKER T. POE.....	<i>Secretary</i>
VAN ROBINSON .....	<i>Treasurer</i>
G. W. SENTER.....	<i>Advisor</i>

Beta Kappa Chi Scientific Honor Society was organized in 1923. It has as its purpose "the encouragement and advancement of scientific education through original investigation, the dissemination of scientific knowledge, and the stimulation of high scholarship in pure and applied science." The membership of this society consists of qualified undergraduates, qualified teachers of science, professionals and scholars.



## Kappa Delta Pi

### OFFICERS

SAMUEL ROBINSON .....	<i>President</i>
WALTER CALDWELL .....	<i>Vice President</i>
DOROTHY WOOD .....	<i>Secretary</i>
MRS. SARHA GINSER.....	<i>Treasurer</i>
CASS F. L. TEAGER.....	<i>Advisor</i>

The purpose of Kappa Delta Pi is to encourage high professional, intellectual, and personal standards and to recognize outstanding contributions to education.





## *Pi Delta Phi*

### OFFICERS

GEORGE F. BERRY.....	<i>President</i>
FRANK FRASIER .....	<i>Vice President</i>
MYRTLE JOHNSON .....	<i>Secretary</i>
DAVID L. TERRELL.....	<i>Treasurer</i>
DR. ALMA T. WATKINS.....	<i>Adviser</i>

An Honor Society for students and other individuals who have shown proficiency by academic achievement or otherwise, in the study and elevation of the standards of the French language and/or of the country of France. It is a nationally recognized organization comprising at present sixty-three or more chapters on college campuses throughout the nation.



## *Pi Omega Pi*

### OFFICERS

PEARLINE WRIGHT .....	<i>President</i>
LILLIAN MARTIN .....	<i>Vice President</i>
LOIS JENKINS .....	<i>Secretary</i>
LEATHA SPARKS .....	<i>Treasurer</i>
MISS CAMILLE ROBINSON.....	<i>Adviser</i>
MRS. M. CLAY PINKSTON .....	<i>Adviser</i>

Pi Omega Pi is a national honorary business teachers fraternity composed of teachers and potential teachers of business education. Beta Psi Chapter, on Tennessee State campus, exists to foster among its members a high ethical and professional standard based on the ideal of service.

## *Phi Mu Alpha Sinfonia*

### OFFICERS

LEON L. ADAMS.....	<i>President</i>
LEON A. BRADY.....	<i>Vice President</i>
PAUL E. MEACHAM.....	<i>Secretary</i>
BENJAMIN BUTLER.....	<i>Treasurer</i>
SAMUEL C. JACKSON.....	<i>Advisor</i>

Phi Mu Alpha Sinfonia Fraternity is an organization consisting of music majors and other capable music performers.

Sinfonia is dedicated to music and music students (in or out of school), and membership offers much for friendship in and out of music. The fraternity has been called the "Who's Who" of music. The common denominator which joins its members is music. Its purposes are to advance the cause of music in America, to foster the mutual welfare and brotherhood of music students, and to develop the truest fraternal spirit among its members.



## *Sigma Delta Pi*

### OFFICERS

WILLIAM THOMPSON.....	<i>President</i>
EDNA ELLIOT.....	<i>Vice President</i>
NORMAN SPENCER.....	<i>Secretary-Treasurer</i>
DR. A. T. WATKINS.....	<i>Advisor</i>

Sigma Delta Pi, National Honor Society for students outstanding in Spanish, exists to promote a "Good Neighbor" policy and a cultural interest in Spanish speaking people. At Gamma Eta Chapter, members are selected on the basis of scholarship.





## *Sigma Rho Sigma*

### OFFICERS

WILLIAM THOMPSON .....	<i>President</i>
H. WILLIAM YOUNG .....	<i>Vice President</i>
RICHARD THOMPSON .....	<i>Secretary</i>
EDNA ELLIOT .....	<i>Treasurer</i>
HORACE SAVAGE .....	<i>Adviser</i>

Tennessee State University's Gamma Chapter of Sigma Rho Sigma Honor Society has as its chief aims the encouragement of study and research in the field of social science; the recognition of achievement in the field and the promotion of cooperation among students in the field of human relations.



## *Theta Alpha Phi*

### OFFICERS

JOE WILLIE STEELE .....	<i>President</i>
WILLIAM PRYOR .....	<i>Vice President</i>
MADLYN HOUSTON .....	<i>Secretary</i>
HIRAM GORDON .....	<i>Treasurer</i>
HELYNE WILHOITE .....	<i>Historian</i>
DR. THOMAS E. POAG .....	<i>Adviser</i>

Theta Alpha Phi is a national honorary fraternity which makes its appeal to those persons who excel in dramatic and allied arts. Membership in Epsilon Chapter on the Tennessee State University campus is open to students and faculty members.

## University Counselors

### OFFICERS

H. WILLIAM YOUNG.....	<i>President</i>
HOLLIS PORTER.....	<i>Vice President</i>
SUE CAROLYN JONES.....	<i>Secretary</i>
QUINSTER KNOX.....	<i>Treasurer</i>
DR. VIRGINIA S. NYABONGO.....	<i>Advisor</i>

University Counselors are selected on the basis of personality, scholarship, and outstanding qualities of leadership. Of sophomore rank or above, these are the students whose duties consist mainly of assisting new students in making a good adjustment to University life.



## Inter-Fraternity Council

### OFFICERS

DAISY MONTGOMERY.....	<i>President</i>
LEON MONTGOMERY.....	<i>Vice President</i>
QUINSTER KNOX.....	<i>Secretary</i>
PAUL MEACHAM.....	<i>Treasurer</i>
MRS. A. G. SASSER.....	<i>Advisor</i>

The Inter-Fraternity Council is an organization which has as its primary aim that of sponsoring a more congenial relationship between the fraternal organizations on the campus at Tennessee State University.



# Alpha Kappa Alpha Sorority



The members of Alpha Psi Chapter of Alpha Kappa Alpha Sorority are: Clarissa Allen, Olga Jean Black, Cecil Lee Began, Anna Verdell Boides, Mary Jean Booth, Beatrice D. Brandon, Mable Brewer, Lorraine Brown, Yvonne Brown, Helen Cameron, Fannie Carruthers, Beverly Chiles, Tommie Jean Clark, Carleen Clay, Jacquelyn Coke, Hazel Cole, Alberta Daniels, Annie Marie Davis, Peggy Davis, Mattie Edwards, Irene Forbes, Barbara Ford, Dorothy Gardner, Helen Glass, Gloria C. Hansborough, Ruth Ellen Harding, Rosary Harper, Minnie Hendricks, Ginter Hezekiah, Muriel Jackson, Gloria James, Susie Jeffries, Marva Jenkins, Oretta Jenkins, Sue Carolyn Jones, Kay-sonne King, Quinester Knox, Shirley Laster, Minerva Lawson, Kittie Lockley, Yvonne Mason, Margaret Martin, Joyce McAnulty, Mattie McNeal, Juanita Miller, Dorothy Moore, Sandra Morris, Patricia Napoleon, Geraldine Overton, Betty Jo Perry, Celestine Perryman, Sarah Pittman, Geraldine Qualls, Ivy Ramsey, Waretta J. Ramsey, Lois Joan Ray, Helen Reynolds, Elizabeth Shute, Lureka Shute, Mildred Smith, Hettie L. Sneed, Bobbie Stone, Gensie Sullivan, Hugh Ella Walker, Jessie Wallace, Barbara Ware, Marion Lucille Watson, Mae Frances Williams, Willie Mae Williams, Ruby M. Young.

Alpha Psi Chapter of Alpha Kappa Alpha Sorority is one segment of many chapters of this great Sorority which is "the FIRST" national Greek letter organization for Negro women, founded in 1908. The organization as a whole dedicates itself to service of all mankind and is an advocate of high scholarship. Through the years it has continued to uphold those tenets upon which it was established.

Alpha Psi has tried and very successfully accomplished the objectives of which the organization advocates by contributing to:

The Sorority—National Project Fund

The Campus—Station Project

The Community—Old Folks Home

The Chapter is proud to boast of its many Sorors who are members of and hold office in the majority of other campus activities and has for the past four years had a Soror (member) to hold the coveted title of "Miss Tennessee A & I State University".



#### OFFICERS

LORRAINE M. BROWN .....	<i>Basilus</i>
QUINESTER KNOX .....	<i>Acti Basilus</i>
BEATRICE D. BRANDON .....	<i>Grammatrus</i>
SONDRA MORRIS .....	<i>Anti Grammatrus</i>
RUTH E. HARDING .....	<i>Epistoleus</i>
HETTIE L. SNEED .....	<i>Tamiochous</i>
BOBBYE STONE .....	<i>Hodegas</i>
GESSIE SULLIVAN .....	<i>Sentinel</i>
BETTYE J. PERRY .....	<i>Reporter to "Ivy Leaf"</i>
MINERVA LAWSON .....	<i>Dean of Pledges</i>
CLARISSA ALLEN .....	<i>Chaplain</i>
FANNIE CARUTHERS .....	<i>Parliamentarian</i>
PEGGY DAVIS .....	<i>Director of Music</i>
OLGA JEAN BLACK .....	<i>Representative to Inter-Fraternity Council</i>
MODESTINE YOUNG .....	<i>Advisor</i>
CECILLE CRUMP .....	<i>Advisor</i>
MARY GREER .....	<i>Advisor</i>

# AKA

## Alpha Psi Chapter

# Alpha Phi Alpha Fraternity



The members of Alpha Phi Alpha Fraternity, Beta Omicron Chapter are: Pentecost Benns, Elmer Brabson, Benjamin Butler, Hackness Butler, Ralph Butler, Theophilus Boyd, William Cago, James Gold, Wendell Collins, Alexander Conley, Earl Curbitt, Bennie Crawford, Roger S. Danley, Cornelius Drake, Clarence Dorich, Gerald Ellis, Gilbert Fisher, Orlando Green, Morris T. Goodard, Curtis Henry, French J. Hicks, Arthur Horton, Albert Hudson, Samuel Irby, Charles Jackson, James Jackson, Cleophas Johnson, Willie Johnson, Donald E. Jones, John Jones, Matthew Jones, Tommy Lindsey, Edward Merriweather, Logan Mitchell, Rudell Moppin, Edison Morrison, Donald McGriff, Claude C. Newson, Horace Orr, Inman Otey, Melvin Owens, Phil Petrie, Marshall Porter, Aaron Powell, Charles Raine, Lawrence Risor, Wallace Robertson, Leonard Ross, George Ruffin, Larry Sadler, George Sasser, T. C. Shane, James E. Smith, Joe W. Steele, Robert Taylor, James Trent, Thomas Toran, Richard Thompson, Fred Valentine, Edward Vincent, Percy Washington, Joseph V. Williams, Robert S. Williams, Harold Winfrey, Emmett Yette.

With paramount principles in mind, seven nobles gave rise to what is now known as Beta Omicron. Thus Beta Omicron was founded on ethical values, linguistic discipline, and potent standards for the eternal truths of manly deeds, scholarship, and love for all mankind. As a result of these principles, Beta Omicron has encouraged and enabled men to rise high, stand tall, and to never relinquish those attributes that contributed to its birth.

We salute Henry A. Callis, George B. Kelley, Nathaniel A. Murray, Charles H. Chapman, Robert H. Ogle, Vertner W. Tandy, and Eugene K. Jones. All of Alpha is proud of the seven great warriors who possessed a zeal and fervency theretofore unconsummated and who through their herculean efforts and sense of honorable obligation founded Alpha Phi Alpha in 1905-1906.

Distrusting the assumption that education should be all academic and non-social, it has been our aim to emphasize "The man, whole and entire," having no phase of his personality neglected or thwarted morally, intellectually, or socially.

It is true that Beta Omicron is only a link in the chain of Alpha, but in a city and state where Alpha chapters are gifted for singular accomplishments, it has become a chapter of distinction and it has shone as a star in the night with the brilliance and luminous of a crucifix. Those words are made a living reality in that Beta Omicron has been named as the most outstanding undergraduate chapter in Alpha for two times during the last six years. Another one of our members is currently ending a term as a member of the regional governing body.

With the help of God, it is our aim to continue to rise, and to lift others into that atmosphere, that horizon of pure sunshine where it is our utmost ambition to serve man, our brother.



#### OFFICERS

RUBIN PERRY .....	<i>President</i>
HOKE S. GLOVER .....	<i>Vice President</i>
WILLIAM C. MONTAGUE .....	<i>Corresponding Secretary</i>
WILLIAM YOUNG .....	<i>Recording Secretary</i>
CLARENCE BRANCH, JR. ....	<i>Treasurer</i>
HOLLIS M. PORTER .....	<i>Dean of Pledges</i>
DONALD C. PERRY .....	<i>Co-Den of Pledges</i>
BOOKER POE .....	<i>Associate Editor of Sphinx</i>
WILLIAM C. LATHON .....	<i>Musician</i>
ERNEST C. RHODES .....	<i>Chaplain</i>
CLARK HOUSTON .....	<i>Parliamentarian</i>
ALCIDE D. KING .....	<i>Athletic Director</i>
WILLIAM B. THOMPSON .....	<i>Program Director</i>
MELVIN BEARD .....	<i>Director of Social Activities</i>
EDDIE COOK .....	<i>Sergeant-At-Arms</i>

Α Φ Α

*Beta Omicron Chapter*

# *Delta Sigma Theta Sorority*



The members of Alpha Chi Chapter of Delta Sigma Theta Sorority are:  
Helen Anderson, Anna E. Bailey, Lavon Broyles, Agnes Brown,  
Earlene Brown, Faye Sutton Brown, Yvonne Bryant, Jacquelyn Bush,  
Henrietta M. Crump, Gloria J. Glenn, Montanez Guest, Doris J. Haynes,  
Marilyn Hinton, Shirley J. Jacobs, Berta Johnson, Nora M. Lake,  
Henri A. Lowery, Jean Mells, Daisy Montgomery, Claudette Pradd,  
Constance Surles, Irma Thomas, LaRita Y. White, LaFonde Williams,  
Marion Williams, Bonnie Wright, Pearlina Wright.

Delta Sigma Theta Sorority was founded at Howard University, Washington, D. C., in 1913. The purpose of the sorority is to encourage high cultural and scholastic standards and to lift the ideal of finer womanhood.

Many philanthropic projects are conducted by Delta Sigma Theta annually. These projects include the giving of scholarships and job opportunities.

Alpha Chi Chapter, founded on the campus of Tennessee Agricultural and Industrial State University in 1936, has since grown tremendously. Alpha Chi lives up to the ideals of Delta by participating in all phases of campus activities. In keeping with the ideals of high scholastic standards Delta has received the Alpha Kappa Mu Scholarship Trophy for four consecutive years; thereby gaining possession of it permanently.

Among the chapter's activities throughout the year are the annual Rush Party given for the freshman and new students, Quiet Hour, and Sunday School Programs. The "Delta Kiddie Party" is an annual affair where all sorors and guests present a toy on admittance. All toys are given to the Community Center to be distributed to the needy children.

Alpha Chi Chapter, with sorors from Alpha Beta of Fisk, Gamma Omega of Meharry, and Pi Sigma, Graduate chapter, celebrate Founders Day each year.

As an annual project of Alpha Chi, we anticipate giving the scholarship award again this year on Awards Day to some worthy student.



#### OFFICERS

ANNA E. BAILEY .....	<i>President</i>
BERTA JOHNSON .....	<i>Vice-President</i>
BERTA JOHNSON .....	<i>Dean of Pledges</i>
EARLINE BROWN .....	<i>Recording Secretary</i>
PEARLINE WRIGHT .....	<i>Corresponding Secretary</i>
GLORIA J. GLENN .....	<i>Treasurer</i>
BONNIE WRIGHT .....	<i>Sergeant-at-Arms</i>
MARILYN HINTON .....	<i>Reporter</i>
AGNES BROWN .....	<i>Parliamentarian</i>
IRMA THOMAS .....	<i>Custodian</i>

Δ Σ Θ

*Alpha Chi Chapter*

# *Kappa Alpha Psi Fraternity*



The members of Alpha Theta Chapter of Kappa Alpha Psi are: Rosco R. Beaty, Herbert S. Brown, James A. Buford, Richard Caffey, Joseph Campbell, Joseph Cloyd, Lee N. Collins, Percy H. Conley, Jacob Cook, Jr., Robert N. Cotton, M. Lee Cousin, Jr., Cordy W. Crittendon, Percy Cuff, Sidney K. Cummings, Leo Curtis, Marcus M. Davis, Lee A. Derrick, Robert Dixon, Charles Dolson, Marvin Evans, Joseph Franklin, Roland Franklin, John L. Green, Roland Hawkins, Percy Hines, Jr., Ernest Howell, Horace Jackson, Leon Jamison, Henry J. Johnson, Jr., Larry Kimbro, Louis B. Lee, Jr., James B. McClellan, Vernon C. McGhee, William Mitchell, Leon E. Montgomery, Willbur Morton, Joseph Phelps, Lennie J. Phillips, Melvin Price, Charles Rigby, Allan Rogers, Wallace Russell, Elliot Seard, Norman K. Spencer, Bennett W. Smith, Nathaniel B. Smith, John Swain, Willie Steven, Houston Taylor, Jesse L. Taylor, David B. Teague, Edward Thomas, Joe Turner, Ike Wallace, Church W. Watkins, Thomas W. Williams, Melvin W. Whitman, Larry Woods, Willie Wynn.

Kappa Alpha Psi fraternity as founded by Elder W. Diggs, along with nine other men on the 5th of January, 1911, at the University of Indiana, and was incorporated April 15, 1915, as the first Negro fraternity in the state.

Alpha Theta Chapter was founded May 23, 1931, by Leroy Boyd. The purpose of Kappa Alpha Psi is achievement. It strives to inspire its members to do noble deeds and gain positions of usefulness to mankind.

In taking its part in the university and community life, Alpha Theta has sponsored many worthy projects such as the Kappa Costume Karnival and the Guide Right Movement. They also take an active part in other University activities; they give a Sweetheart Breakfast on Valentine Day in honor of their sweethearts and the chapter sweetheart.

Somewhat different from other fraternities on Tennessee State's campus, Alpha Theta elects as their sweetheart a member of the University faculty and she remains as such as long as she's connected with the university. There have only been two sweethearts in the history of the chapter.

Many brothers are campus leaders and honor students. Annually Alpha Theta men are outstanding in basketball, football, swimming, track and baseball.



#### OFFICERS

HORACE JACKSON .....	<i>Polemarch</i>
NORMAN K. SPENCER .....	<i>Vice Polemarch</i>
LORNIE J. PHILLIPS .....	<i>Keeper of the Records</i>
VERNON C. MCGHEE .....	<i>Corresponding Secretary</i>
JOHN SWAIN .....	<i>Keeper of Exchequer</i>
LEE A. DERRICKS .....	<i>Strategus</i>
JAMES BUFORD .....	<i>Lt. Strategus</i>
BENNETT W. SMITH .....	<i>Historian</i>
M. LEE COUSIN, JR. ....	<i>Journalist</i>
LEON JAMISON .....	<i>Chaplain</i>
ALLAN ROGERS .....	<i>Dean of Pledgers</i>
WILLIE STEVENS .....	<i>Assistant Dean of Pledgers</i>
PERCY H. CONLEY .....	<i>Musical Director</i>
LEON E. MONTGOMERY .....	<i>Member-at-Large</i>

K A Ψ

*Alpha Theta Chapter*

# *Omega Psi Phi Fraternity, Inc.*



The members of Rho Psi Chapter of Omega Psi Phi Fraternity are: Leon Adams, Kinkle Anderson, Richard Bell, Ralph Black, Joseph Bryant, Alfred Brown, Walter Caldwell, Johnny Clayborne, Simpson Clark, James Cohen, James Coleman, John Crammie, Charles Cunningham, Jerry Davis, Willert Davis, John Dillard, Allen Dillon, James Duke, Norman Eulask, Robert Fisher, Marvin Glass, William Greer, Charles Gilbert, James Hamilton, John Harris, Raymond Harrison, Frank Hurt, Jack Hyliek, Herman Jenkins, Oliver Jennings, Albert Johnson, Allen Johnson, LeRoy Johnson, John Jordan, Allen Lewis, Bobby Logan, Edwin Lowel, Paul Metcham, Sam McKenzie, Alexander Moore, Ernest Moore, Alfred Motlow, Nepton Newell, Rodger Poik, Lawrence Porter, Edward Pugh, Van Robinson, Lawrence Seymour, Jesse Sherfield, Robert Simpson, Clarence Smith, Leon Smith, Dolphus Spence, Spurgeon Stamps, Alfred Taylor, Robert Tharpe, Ira Thompson, Robert Thompson, Donald Tippitt, George Trotter, Joe Tucker, Walter Vincent, Allen White, William White, Joseph Winfrey, Donnell Word, Hampton Washington, Frank Strickland, Eddie H. Cook.

Omega Psi Phi Fraternity was founded on November 17, 1911, at Howard University in Washington, D. C. Believing that men of similar ideals and principles should bind themselves together in a common bond of brotherhood, Omega Psi Phi Fraternity was founded upon these Four Cardinal Principles: Manhood, Scholarship, Perseverance, and Uplift. We are ever grateful to our founders, Edgar A. Love, Oscar Cooper, Frank Coleman, and Ernest Just, for a Fraternity of brotherhood and fellowship which shall stand as a glowing light for all men who pledge themselves to such principles.

The dreams and visions of our founders are today a reality. There are, at present, more than twenty-five thousand men in the national organization who believe and stress the ideals of Omega as brothers and are living up to the Four Cardinal Principles.

As members of Rho Psi Chapter, we are walking proudly in the footsteps of our founders, realizing fully the great responsibility that the future holds for us as leaders of tomorrow. In 1956 and 1957 we are determined to find "Techniques for Strengthening and Furthering Our Democratic and Christian Heritage." Rho Psi reviews the past and welcomes the future, always stressing brotherhood and true friendship as the key to happiness and freedom of all mankind.



#### OFFICERS

WALTER CALDWELL .....	<i>Basilien</i>
LAWRENCE SEYMOUR .....	<i>Vice Basilien</i>
JOE TUCKER .....	<i>Keeper of Records and Seals</i>
DOLPHUS SPENCE .....	<i>Keeper of Finance</i>
ROBERT THARPE .....	<i>Chapter Editor</i>
IRA THOMPSON .....	<i>Chaplain</i>
SAM McKENSIE .....	<i>Keeper of Peace</i>
VAN ROBINSON .....	<i>Dean of Pledges</i>
JOHN HARRIS .....	<i>Assistant Dean of Pledges</i>
WILBERT DAVIS .....	<i>Parliamentarian</i>
ALFRED MOTLOW .....	<i>Director of Music</i>
JAMES HAMILTON .....	<i>Assistant Director of Music</i>
JOHN DILLARD .....	<i>Director of Athletics</i>
HERMAN JENKINS .....	<i>Chairman of Program Committee</i>
CHARLES GILBERT .....	<i>Chairman of Social Committee</i>
EDWIN LOWD .....	<i>Assistant Keeper of Records and Seals</i>

Ω Ψ Φ

*Rho Psi Chapter*

# *Phi Beta Sigma Fraternity*



Booker T. Banks, Montgomery Beard, George F. Berry, Lonza L. Buford, Paul D. English, Rufus Flagg, Matthew A. Kinnard, Richmond E. Kinnard, Early Marshall, Lloyd Norment, Flem B. Otey, III, Charles Pugh, Halloe Robinson, Samuel Robinson, Erivin Roddy, William J. Sanders, Mack T. Scott, John D. Shaw, Willie Smith, Preston Stewart, James Walker, James Washington, and Charles J. Webb.

On October 8, 1913, A. Langston Taylor presented to Lenard F. Morse the proposition of establishing a new fraternity at Howard University, Washington, D. C. Charles L. Brown, another student at Howard University was invited to assist in this movement. Conferences leading to the actual organization was subsequently held and on January 9, 1914, the permanent organization of Phi Beta Sigma Fraternity, Inc., was founded. The Board of Deans at Howard University recognized the new fraternity on April 15, 1914, the Alpha chapter at Howard University.

In carrying out the motto, "Culture for Service to Humanity," Zeta Alpha Chapter has recently launched a program to give an award to the freshmen young man with the highest cumulative average.

Zeta Alpha Chapter takes an integral part in the University and community life, in sponsoring Quiet Hour, Sunday School, and other campus activities. Its members are outstanding in participation among various academic, scholastic, and religious organizations here at the University.



#### OFFICERS

MACK T. SCOTT .....	<i>President</i>
RUFUS FLAGG .....	<i>Vice President</i>
RICHMOND KINNARD .....	<i>Corresponding Secretary</i>
JOHN D. SHAW .....	<i>Treasurer</i>
PAUL D. ENGLISH .....	<i>Chaplain</i>
MATTHEW KINNARD .....	<i>Parliamentarian</i>
WILLIAM SANDERS .....	<i>Dean of Pledges</i>

Φ Β Σ

*Alpha Chapter*

# *Sigma Gamma Rho Sorority*



Mozella Reed, Susie Belle Jenkins, Mary Bradley, Sarah Turner, Rosa Mai McClain, Audra Robinson Whittaker, and Annie Carney

Sigma Gamma Rho Sorority was organized November 12, 1922 in Indianapolis, Indiana, by Mary Lou Allison Gardner. The sorority was incorporated as a National Collegiate Sorority, November 30, 1932.

The first chapter Alpha, had its Charter at Butler University, Indianapolis, Indiana. The first call for a National Boule' was sent out by Soror Allison to be held at Indianapolis, December 27 to 29, 1925. Since that time, many Boules have been held.

The first Southern Regional Conference was held in May, 1938 at A. and I. State College, Nashville, Tennessee.

Slowly but surely Sigma Gamma Rho has grown, and we are proud to boast of the fact that we are the youngest National Collegiate Sorority of our group.

Sigma Gamma Rho Sorority is a member of the National Pan Hellenic Council, life member of the NAACP, has membership in The National Council of Negro Women and membership in The Council of Human Rights.

With our slogan, "Greater Service—Greater Progress" ever before us we will surmount the highest peak where we find Education the gateway to success.



#### OFFICERS

MATTHE B. CARNEY .....	<i>President</i>
JULIA ANN BOWERS .....	<i>Secretary</i>
ANNIE RUTH DRIVER .....	<i>Treasurer</i>
HELYNE G. WHILHOITE .....	<i>Advisor</i>

Σ Γ Ρ

*Alpha Chapter*

# *Zeta Phi Beta Sorority*



The Members of Zeta Phi Beta Sorority of Epsilon Alpha Chapter are: Freddye Daniels, Lou Etta Outlaw, Ossie B. Reaves, Ernestine Williams, Barbara McLamare.

Zeta Phi Beta Sorority was founded by five persons on Howard University's Campus, Washington D. C., in 1920.

These persons were interested in bringing together young women possessing qualities of leadership and high moral standards.

As the years have passed, many young ladies have wanted to become a part of such a fine organization. Now chapters of Zeta Phi Beta Sorority can be found all over the United States.

Zeta contributes to the following National Projects: "The National Recreation Project", The National Housing Project, The Woman of the Year Project, and The American Council on Human Rights.

We, the members of Epsilon Alpha Chapter, are trying to stress those things which our original founders felt were necessities.



#### OFFICERS

OSSIE REAVES .....	<i>Baileus</i>
FREDDYE DANIELS .....	<i>Anti Baileus</i>
LOWETTA OUTLAW .....	<i>Grammateus</i>
ERNESTINE WILLIAMS .....	<i>Tamias</i>

Z Φ B

*Epsilon Alpha Chapter*



## *Inter-Faith Council*

### OFFICERS

WILLIAM SANDERS .....	<i>President</i>
HUGH E. WALKER.....	<i>Secretary</i>
DR. WM. J. SIMMONS.....	<i>Adviser</i>

The Inter-Faith Council includes representatives from all denominations and religions on campus.

It is the Student Co-ordinating body of Religious Activities.

It strives for continued Religious Programs which will be of benefit to the total university community.

## *Baptist Student Union*

### OFFICERS

MARY WEAKLEY .....	<i>President</i>
MINGO SCOTT .....	<i>Faculty Adviser</i>
REV. FRANK SIMS.....	<i>Ministerial Adviser</i>

The Baptist Student Union is a world-wide, Christ-centered church-related movement of college students the aim of which is to challenge and channel these students to potential Christian leadership. Membership is open to students of the Baptist faith and other interested students. The Baptist Student Center at 2023 Jefferson Street is the link between the college student and the church.



## *Student Christian Association*

### OFFICERS

FANNIE CARUTHERS .....	<i>President</i>
CHARLES DOWELL .....	<i>Vice President</i>
MARY WEAKLEY .....	<i>Secretary</i>
H. WILLIAM YOUNG .....	<i>Treasurer</i>
MRS. L. B. WATSON .....	<i>Adviser</i>
DR. CARL HILL .....	<i>Adviser</i>
DR. A. A. THOMPSON .....	<i>Adviser</i>
MRS. CORRINE FLOYD .....	<i>Adviser</i>

The Student Christian Association is a combined organization of the Y.W.C.A. and Y.M.C.A. in a Christian effort to reestablish a spiritual basis for hope and courage that through their united forces a saner comradeship may be developed.



## *Methodist Student Movement*

### OFFICERS

WILLIAM SANDERS .....	<i>President</i>
MELVIN JONES .....	<i>Vice President</i>
MOZELLA REED .....	<i>Secretary</i>
ROBERT WILLIAMS .....	<i>Treasurer</i>
MRS. T. E. POAG .....	<i>Adviser</i>
MISS RUTH McDOWELL .....	<i>Adviser</i>
ARTHUR E. FRANKLIN .....	<i>Adviser</i>

The Methodist Student Movement strives to be an instrument of God's love acting and bearing witness for God on the campus. Those persons related to the Methodist Student Movement are called upon to represent and to be the Methodist Church at work within the college and university community.





## Newman Club

### OFFICERS

WILBERT DAVIS .....	<i>President</i>
BENNIE GRANT .....	<i>Vice President</i>
SANDRA CRAIGHEAD .....	<i>Recording Secretary</i>
ROSMARIE WELCH .....	<i>Corresponding Secretary</i>
RICHARD ORDWAY .....	<i>Treasurer</i>
MRS. ALMA DUNN JONES.....	<i>Adviser</i>

The Newman Club is an organization composed of Catholic students. The club meetings acquaint students with various information about their religion. On February 16-23 the Newman Club sponsored Book Week on the campus. Quiet Hour was sponsored by the organization on May 22.



## Clericus

### OFFICERS

HOWARD A. CHURCH.....	<i>President</i>
WILLIE SANDERS .....	<i>Secretary</i>
DR. W. J. SIMMONS.....	<i>Adviser</i>

Membership in the Clericus is open to students on the Tennessee State University campus who have experience in the ministry and who plan to enter that profession upon completion of college work. The organization was formed to foster good-will and friendship among the young men of the campus interested in the clergy.

## Biology Club

### OFFICERS

CHARLES E. DOWELL.....	President
ANNA M. BAILEY.....	Secretary
VAN R. ROBINSON.....	Treasurer
MRS. JOYCE C. BOBO.....	Adviser
MRS. GLADYS B. ADAMS.....	Adviser
CLYDE M. LEATHERS.....	Adviser

The Biology Club consists of majors and minors in the field of Biology. The club was organized to give these students the opportunity to broaden experiences and knowledge in biological concepts outside the classroom.



## American Chemical Society

### OFFICERS

JOYCE BOND.....	Chairman
JOHN SWAIN.....	Vice Chairman
MARIAN WATSON.....	Secretary-Treasurer
MISS RUBY M. PRIGMORE.....	Adviser
DR. M. B. TOWNS.....	Adviser

The objectives of the Tennessee State University chapter of Student Affiliates of the American Chemical Society are: to afford an opportunity for the students of chemistry and metallurgical engineering to become better acquainted; to secure the intellectual stimulation that arises from professional association; to secure experience in preparing and presenting technical material before chemical audiences; to foster a professional pride in chemistry and metallurgical engineering.





## City Student Housing Council

### OFFICERS

WILLIAM THOMPSON .....	<i>President</i>
KINKLE ANDERSON .....	<i>Vice President</i>
MARTHA SCOTT .....	<i>Secretary</i>
MRS. HELEN KINCAIDE .....	<i>Adviser</i>
MRS. LAVINIA S. DUMAS .....	<i>Adviser</i>

Set up as an aid for students quartered in off-campus housing the Council sponsors various programs aimed at guiding students in better health habits, better study habits, as well as assistance in appropriate dress and budgeting. Faculty members are invited to lead discussions on these subjects at regular monthly meetings of the Council.

## Hale Hall Club

### OFFICERS

CLARISSA ALLEN .....	<i>President</i>
FREDDIE DANIELS .....	<i>Vice President</i>
EARLINE BROWN .....	<i>Secretary</i>
ANNA BAILEY .....	<i>Treasurer</i>
MRS. EDNA HANKAL .....	<i>Adviser</i>
MRS. MAFALDA DAVIDSON .....	<i>Adviser</i>



Organized for the purpose of creating a home-like atmosphere for its residents, the Hale Hall Club is composed of upperclassmen who reside in Hale Hall during the school year. The members invite speakers to come to them and talk on subjects of interest to the modern young woman. The girls also participate in community activities such as singing Christmas carols at a local home for the aged.

## Wilson Hall Club

### OFFICERS

HENRI ALYCE LOWERY.....	<i>President</i>
CLAUDETTE PETRIE.....	<i>Vice President</i>
BEATRICE HOLMES.....	<i>Secretary</i>
JEWEL BALDWIN.....	<i>Treasurer</i>
MRS. ERNA JACKSON.....	<i>Adviser</i>
MRS. ELIZABETH MINNIS.....	<i>Adviser</i>

Wilson Hall Club is an executive council of young women living in the Wilson Hall Dormitory. Its purpose is to strive for better conditions that would make for more enjoyable living in the dormitory situation.



## East Dormitory Club

### OFFICERS

NEPTON O. NEWELL.....	<i>President</i>
ROSS FLEMING.....	<i>Vice President</i>
WILLIAM MONTAGUE.....	<i>Secretary</i>
RICHARD THOMPSON.....	<i>Chaplain</i>
ROBERT MURRELL.....	<i>Adviser</i>

The East Dormitory Club was organized to develop brotherhood, unity and peace in the residence hall; to develop gentlemen; to maintain clean buildings and grounds; to protect and guide residents; to provide for freedom of expression and personal development. Membership is open to residents of East Dormitory.





## *Veteran's Dormitory Club*

### OFFICERS

HENRY JOHNSON .....	<i>President</i>
NORMAN EURANKS .....	<i>Vice President</i>
JAMES BUFORD .....	<i>Secretary</i>
WOODROW THOMAS .....	<i>Sergeant-at-Arms</i>

The purpose of the Veterans Dormitory Club is to establish rapport and camaraderie among the residents of the two Veterans dormitories on the A, and I, Campus. Members of the club sponsor an annual quiet hour and after-Christmas party.

## *Arnold Air Society*

### OFFICERS

JAMES COLEMAN .....	<i>President</i>
JAMES STEWART .....	<i>Vice President</i>
ROBERT FISHER .....	<i>Secretary</i>
LEWIS JONES .....	<i>Treasurer</i>
CAPT. EDWARD SCHENCK.....	<i>Adviser</i>

The Marshallbank Squadron of the Arnold Air Society at Tennessee A. & I, was founded to promote social alliance among advanced R.O.T.C. students throughout the United States.



## AFROTC Society

### OFFICERS

BOBBY LOGAN .....	<i>President</i>
INMAN OTEY .....	<i>Vice President</i>
GEORGE SASSER .....	<i>Secretary</i>
ALLEN JOHNSON .....	<i>Treasurer</i>

The society is the social organization of the AFROTC Detachment 790. An outlet for expression and for the stimulation of morale, membership is open to all cadets in the corps. Each year the Society sponsors the AFROTC Military Ball and conducts all activities involved in AFROTC Week. This year an auxiliary of young ladies was formed and named the Angel Flight. This auxiliary has as its chief members "Miss AFROTC" and her attendants. Adviser to the Society is Captain Marcus Crowder.



## Veteran's Club

### OFFICERS

MACK HALL, JR. ....	<i>President</i>
BENNETT SMITH .....	<i>Vice President</i>
L. D. SUGGS .....	<i>Secretary</i>
LORNE PHILLIPS .....	<i>Treasurer</i>
J. R. DRAIN .....	<i>Adviser</i>
ARTHUR FRANKLIN .....	<i>Adviser</i>
MARK McCANN .....	<i>Adviser</i>

The Veterans Club was organized to promote a feeling of comradeship and unity among men of similar experiences. The newly organized body aims specifically to promote higher scholastic achievements among veterans and to familiarize the men with their benefits and obligations.





## *New Farmers of America*

### OFFICERS

MELVEN WRIGHT .....	<i>President</i>
HENRY HEARNS .....	<i>Vice President</i>
ELIZABETH DANIELS .....	<i>Secretary</i>
THOMAS ASKINS .....	<i>Treasurer</i>
DAVID HAMILTON .....	<i>Adviser</i>
DR. WALTER A. FLOWERS .....	<i>Adviser</i>

A symbol of the achievements of the American Agriculturalists and his inspiration of tomorrow.

The New Farmers of America is a non-profit organization which has for its purpose the development of its members in their vocational, social, and recreational life through established local chapters where vocational agriculture is taught. The A. and I. Chapter, as all other collegiate chapters, is designed primarily to assist prospective teachers of vocational agriculture in becoming good advisers of local NFA chapters.



## *Association for Childhood Educational International*

### OFFICERS

WILLIE T. SCOTTON .....	<i>President</i>
QUINESTER KNOX .....	<i>Vice President</i>
FREDDIE DANIEL .....	<i>Secretary</i>
WALLACE POWERS .....	<i>Treasurer</i>
MRS. CHARLIE F. TILMAN .....	<i>Adviser</i>

The Tennessee State University chapter of this organization is an affiliate of the Association for Childhood Education International. Local membership is open to anyone interested in children 2-12 years of age. We too incorporate the National slogan . . . "To stimulate thinking rather than advocate fixed practices . . ." in our activities.

# American Society of Agronomy

## OFFICERS

OZELL WRIGHT .....	<i>President</i>
RICHMOND KINNARD .....	<i>Vice President</i>
ALONZO BEFFORD .....	<i>Secretary</i>
ROSS FLEMING, JR. ....	<i>Treasurer</i>
DR. M. F. SPAULDING .....	<i>Adviser</i>
DR. F. E. WESTBROOKS .....	<i>Adviser</i>

The Tennessee State University chapter of the American Society of Agronomy is an affiliate chapter of the National body. The Tennessee State chapter and other collegiate chapters of the society are official organizations of the student activities section. Membership is open to students of the department who are interested in the latest developments in the field of agronomy.



# Future Teachers of America

## OFFICERS

WILLIAM E. GARDNER .....	<i>President</i>
JULIA LONG .....	<i>Vice President</i>
JUANITA DAVIS .....	<i>Secretary</i>
SADIE CONNER .....	<i>Assistant Secretary</i>
MRS. ROBERTA P. WRIGHT .....	<i>Adviser</i>

Future Teachers of America is an organization composed of majors in the department of elementary education. Its purpose is to acquaint students first-hand with problems that they are likely to encounter in the classroom. Members of the organization pay close attention to talks that are made to them at regular meetings throughout the school year by experienced people in the field. It is a workshop in which future teachers make plans and devise methods of implementing their responsibilities to improve the educational services to the child.





## *Future Business Leaders of America*

### OFFICERS

H. WILLIAM YOUNG.....	<i>President</i>
WILLIE JAMES RIVERS.....	<i>Vice President</i>
MERIEL JACKSON .....	<i>Secretary</i>
ALEXANDER MOORE .....	<i>Treasurer</i>
MARK H. McCANN.....	<i>Adviser</i>
MRS. MILDRED K. GAINES.....	<i>Adviser</i>
LEWIS R. HOLLAND .....	<i>Adviser</i>

The Future Business Leaders of America is an organization which draws its membership from the departments of business administration and business education. It cultivates in its members proper business attitudes and leadership.



## *Town Hall Association*

### OFFICERS

ALLEN G. ROGERS.....	<i>President</i>
EDDIE DAVIS .....	<i>Vice President</i>
CLAYTON NORMAN .....	<i>Secretary</i>
CLINTON JONES .....	<i>Adviser</i>
BERNARD CHADWICK .....	<i>Adviser</i>
DR. S. O. BRYANT.....	<i>Adviser</i>

The objectives of the Town Hall Association are to promote a knowledge of contemporary problems, to develop a critical, historical attitude on all issues, to build a closer relationship between school and the community and to encourage student initiative. Membership is open to students on the college level whose integrity and scholastic achievements meet the requirements of the club's constitution. Membership is also open to patrons who are in accord with the objectives of the Town Hall Association.

## History Study Club

### OFFICERS

WILLIAM THOMPSON .....	<i>President</i>
EDNA ELLIOTT .....	<i>Vice President</i>
HUGH ELLA WALKER .....	<i>Secretary</i>
GEORGE TROTTER .....	<i>Treasurer</i>
DR. MERL EPPSE .....	<i>Advisor</i>

The History Study Club was organized in 1931. Its membership is open to majors in the Department of History and Geography and to other students who are interested in the opportunity for united expression.



## Home Economics Club

### OFFICERS

MARY BRADEN .....	<i>President</i>
MARY JAMES .....	<i>Vice President</i>
MAGNOLIA HENDERSON .....	<i>Secretary</i>
DORIS TENCH .....	<i>Treasurer</i>
MRS. MARY H. GREER .....	<i>Advisor</i>

The Home Economics Club is an organization of home economics majors and minors interested in professional home economics and in homemaking. Members of the A. and I. Home Economics Club are organized under their own constitution but are affiliated with the American Home Economics Association.





## The Hepermots

### OFFICERS

WALTER CALDWELL .....	<i>President</i>
JERALDINE JACKSON .....	<i>Vice President</i>
YVONNE MAGON .....	<i>Secretary</i>
EVELYN SHOEMAKER .....	<i>Treasurer</i>
DR. ROBERT S. COBB .....	<i>Adviser</i>

The Hepermots is a club of majors and minors in the field of Health, Physical Education and Recreation. Its purpose is to aid students who are so interested in gaining a better knowledge of the modern trends in the field and to enhance their "know-how" and abilities in the participation of sports and recreation.

## Varsity "T" Club

### OFFICERS

LEE DERRICK .....	<i>President</i>
FRED VALENTINE .....	<i>Vice President</i>
JAMES BUFORD .....	<i>Secretary</i>
LEON JAMISON .....	<i>Treasurer</i>
S. R. WHITMON .....	<i>Adviser</i>
C. J. KENCABE .....	<i>Adviser</i>

The University "T" Club is a group of varsity athletes who have distinguished themselves by earning the coveted "T" through outstanding prowess in one or more varsity sports. The club was organized for the specific purpose of reemphasizing better sportsmanship among the University athletes.



## Women's Athletic Association

### OFFICERS

SARAH PITTMAN .....	<i>President</i>
MILDRED FLEMING .....	<i>Vice President</i>
BARBARA ANN WARE .....	<i>Secretary</i>
BLANCHE MABRY .....	<i>Treasurer</i>
DR. LVA BARTLEY .....	<i>Adviser</i>

Membership in the Women's Athletic Association is open to young women of the campus interested in wholesome recreation. The members supervise and participate in various sports for recreational purposes.



## Women's Intramural Board

### OFFICERS

MRS. PEARL VAUGHN .....	<i>Chairman</i>
MISS PEGGY WILLIAMS .....	<i>Adviser</i>

The Women's Intramural Board is a collective title for a group of committees which control and direct the competitive sports program (intramural level) for women students of Tennessee State University. These committees are composed of female students of the University who voluntarily function in capacities necessary to keep the program "alive." The committees are: Activities Committee, Personnel Committee, Facilities and Equipment Committee and the Supervisory Committee.





## *Les Amis de la France*

### OFFICERS

MEHARRY LEWIS .....	<i>President</i>
SAMUEL LYNCH .....	<i>Vice President</i>
EMMA WALKER .....	<i>Secretary</i>
SHIRLEY HAYWORTH .....	<i>Treasurer</i>
MRS. MARY ELIZABETH JOHNSON .....	<i>Advisor</i>

Les Amis de la France is an organization of majors and minors in French. This year the club participated in the Annual Joint Christmas Party with the German and Spanish Clubs of the Modern Foreign Languages Department. The French Club also sponsors the showing of French films from time to time to interested students.

## *Los Buenos Vecinos*

### OFFICERS

WILBERT DAVIS .....	<i>President</i>
LEWIS TATUM .....	<i>Vice President</i>
MARGARET LESTER .....	<i>Secretary</i>
GILBERT FISHER .....	<i>Treasurer</i>
DR. ALMA T. WATKINS .....	<i>Advisor</i>



Los Buenos Vecinos, popularly known as the Spanish Club participated in many activities over the past school year. Among the activities sponsored by the club were the United Nations Day Program at Quiet Hour and a joint social with the French and German Clubs. Members of Los Buenos Vecinos also pooled their resources immediately prior to the Christmas vacation period and contributed two baskets of groceries to families that were in need. The club's president is the chairman of the State of Tennessee Collegiate Council for the United Nations. Foreign students were entertained by the club members on April 10 at a celebration of Pan-American Day.

## *Der Deutsche Verein*

### OFFICERS

SAMUEL J. LYNCH .....	<i>President</i>
EDWARD COOPER .....	<i>Vice President</i>
RUTHER M. HUNTER .....	<i>Secretary</i>
WILLIAM H. BORDERS .....	<i>Treasurer</i>
DR. PAUL F. GEUNTHIER .....	<i>Advisor</i>

Der Deutsche Verein planned a series of cultural activities to be presented during the school year. The club members are majors in the field of Modern Foreign Languages who have an especial interest in the German language and culture. The German Club invites speakers and lecturers for talks at the regular meetings.



## *Varsity Debaters*

### OFFICERS

WILLIAM THOMPSON .....	<i>President</i>
EDDIE DAVIS .....	<i>Vice President</i>
FANNIE CARUTHERS .....	<i>Secretary</i>
ELBERT HARDEMAN .....	<i>Advisor</i>

Organized for the specific aim of stimulating students in the art of public oratory, the University Debaters participate freely in intramural and intercollegiate debating assignments. Membership is open to interested students.





## Tennessee State Player's Guild

### OFFICERS

MORRIS T. GODDARD .....	<i>President</i>
ERNEST MOORE .....	<i>Vice President</i>
BARBARA J. FORD .....	<i>Secretary</i>
PHIL PETHEL .....	<i>Treasurer</i>
DR. THOMAS E. POAG .....	<i>Adviser</i>

A laboratory in the Department of Speech and Drama, The Tennessee State Players Guild membership is open to majors and minors in the Department as well as other students who have an interest in dramatic art. The group presents four major productions each year.

## Literary Guild

### OFFICERS

FANNIE CARUTHERS .....	<i>President</i>
MRS. JOANNA PAYNE .....	<i>Vice President</i>
HELEN CAMERON .....	<i>Secretary</i>
BONNIE WRIGHT .....	<i>Treasurer</i>
MISS LAURA AVERETTE .....	<i>Adviser</i>

The purpose of the Literary Guild is to give English majors an opportunity for active participation in discussions on classical literature. Chief aims of the organization are to promote a bond of genial fellowship among the members; to deepen the students' acquaintance with an appreciation of the world's most outstanding personages and products of the field of literature; to encourage an interchange of talents with the members of all organizations identified with the communication arts.



## *TSU Aero Tigers*

### OFFICERS

JOSEPH A. BRYANT .....	<i>President</i>
DONNELL WORD .....	<i>Vice President</i>
HORACE JOHNSON .....	<i>Secretary</i>
ALLEN STRAINS .....	<i>Treasurer</i>
CECIL M. RYAN .....	<i>Adviser</i>

The TSU Aero Tigers Flying Club was organized for students wishing to further their knowledge in aviation. The club is a member of the National Inter-Collegiate Flying Association. Members of the club take courses in aviation and also learn to fly.



## *TSU Technical Society*

### OFFICERS

RALPH W. WILLIAMS .....	<i>President</i>
ROBERT SIMPSON .....	<i>Vice President</i>
SHIRLEY ROBERTSON .....	<i>Secretary</i>
EDWARD PUGH .....	<i>Treasurer</i>
RONALD HARRIS .....	<i>Adviser</i>

The T.S.U. Technical Society is one of many affiliated societies of a similar nature on the National level and is composed of engineering students. Its aim is to encourage and develop the interests of future junior engineers.





## Social Science Club

### OFFICERS

Hoke Glover .....	<i>President</i>
Wilbert Davis .....	<i>Vice President</i>
Alma R. Turner .....	<i>Secretary</i>
William Greer .....	<i>Treasurer</i>
Miss N. Roy .....	<i>Adviser</i>
C. Jones .....	<i>Adviser</i>
H. Chadwick .....	<i>Adviser</i>

The Social Science Club is composed of students majoring in Sociology, Social Administration and Political Science. The objectives of the organization are: (1) to serve as common ground for guiding students and promote closer relationship between students and faculty in the department; (2) to promote intellectual growth; and (3) to foster social and recreational development.

## Psychology Club

### OFFICERS

Annabelle Gillins .....	<i>President</i>
Charles Young .....	<i>Vice President</i>
Yvonne Bryant .....	<i>Secretary</i>
Jacqueline Logan .....	<i>Treasurer</i>
Eugene Runyon .....	<i>Adviser</i>

The Psychology Club membership is open to majors and minors of the department as well as to all members of the University family interested in the exchange of views of mutual interest in the field of psychology.



## Industrial Education Club

### OFFICERS

EDDIE L. WHITMORE.....	<i>President</i>
JAMES BERRY.....	<i>Vice President</i>
SIBBLE CRUMBIE.....	<i>Secretary</i>
JOHNNY HERON.....	<i>Treasurer</i>
A. J. RYAL.....	<i>Adviser</i>
T. L. JACKSON.....	<i>Adviser</i>

The Industrial Education Club endeavors to promote an appreciation for craftsmanship, interest in Industrial Education teacher training and provide opportunities for experience in leadership.



## International Relations Club

### OFFICERS

ROBERT WILLIAMS.....	<i>President</i>
WILLIAM GARDNER.....	<i>Vice President</i>
BOOKER T. POE.....	<i>Secretary-Treasurer</i>
W. F. BUTLER.....	<i>Adviser</i>

The International Relations Club is a national organization whose members are chiefly interested in international relations with a view to better understanding of the peoples of all nations.

The purpose of the club is to inform students on world affairs.





## Future Nurses Club

### OFFICERS

CLAUDETTE PETRIE .....	<i>President</i>
MARY ALICE DAVIES .....	<i>Vice President</i>
CATHERINE RUCKER .....	<i>Secretary</i>
BOBBIE JEAN MARTIN .....	<i>Treasurer</i>
MISS LOIS SELLERS .....	<i>Adviser</i>
MISS MALINDA HOLLINGER .....	<i>Adviser</i>
MRS. JESSIE BUTLER .....	<i>Adviser</i>

The Tennessee State University chapter is a branch of the Future Nurses Club sponsored by Meharry Medical College's nursing personnel. Membership is open to pre-nursing students. The organization has as its chief purposes: to acquaint members with the activities and functions of nursing and to maintain and further stimulate interest in the nursing profession.

## Student Council

### OFFICERS

ROBERT X. WILLIAMS .....	<i>President</i>
WALTER CALDWELL .....	<i>Vice President</i>
GENSIE SULLIVAN .....	<i>Secretary</i>
CLARENCE BRANCH .....	<i>Treasurer</i>
MRS. A. G. SASSER .....	<i>Adviser</i>
DR. S. O. BRYANT .....	<i>Adviser</i>

The purpose of the Student Council is to promote the general welfare of the University; to protect the general welfare of the University; to provide active participation in student affairs, and to create an intermediary between faculty and students in matters of general welfare concerning the University.





THE BASTARD BY MOBILE CUTE



THE BASTARD BY MOBILE CUTE



TOOK MA, NO HANDS

# Pleasant Memories



THE BASTARD BY MOBILE CUTE



CAMEA SHY... OR WHAT?



WICE SELECTOR GO ON - FASHION



MAN TALK IS SO BORING



GOODELCKING HORSEPOWER



GET ALL SHOOK UP



WIZARD KITCHEN FLEET



THE SENEY COURTESY IS BETTER



THEY FOLLOW HOW BOUT A HANDLE



NA'VE HAT BEUP DOWN ON

# Pleasant Memories



THEY DIDN'T GET TO SEE EACH OTHER BY TEAR



AW, I'LL BET YOU SAY THAT TO ALL THE GIRL



THE BELONG TO LEON



LUNCHING AT THE SANDY



WE'LL JUST KEEP THE CHANGE OVER



THIS IS FURY



STATION

# *Autographs*