

The image shows a decorative book cover with a textured brown background. It features a complex geometric design with various colored lines and shapes. A prominent horizontal black band in the center contains the word "ANNESSEAN" in a stylized, brown, blocky font. To the right, a vertical gold-colored strip contains a large, stylized, gold-colored letter "A" that overlaps the black band. The design is further embellished with red and black lines, including a large black rectangle on the right side and several thin horizontal lines on the left. The overall aesthetic is modern and graphic.

ANNESSEAN

TENNESSEE A & I STATE UNIVERSITY

NASHVILLE, TENNESSEE

PRESENTS THE...



TENNESSEAN

1956

# A

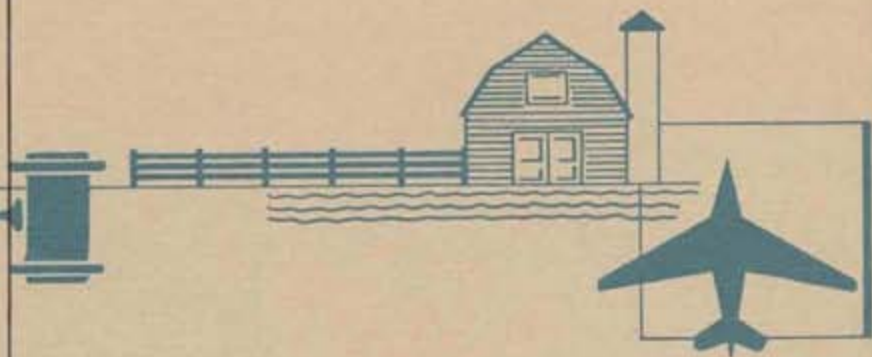

A IS FOR ADMINISTRATION, AGRICULTURE, ART  
AND AVIATION

THE FIRST "A" SEES YOU SAFELY THROUGH. A  
PROGRAM SCHEMED AND MEANT FOR YOU.

THE SECOND, THIRD, AND FOURTH "A'S" STAND  
TO PROVE THE PROGRAM FINE AND GRAND.

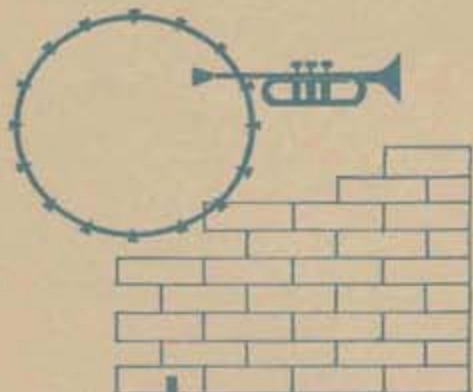

# B

B IS FOR BUILDING, BUSINESS AND BAND

THE LATTER WE THINK THE BEST IN THE LAND.

BADMINTON AND OTHERS THAT START WITH "B"

ARE BASKETBALL, BASEBALL AND BIOLOGY.



C IS FOR THE CHEERLEADERS AND ALSO THE CHOIRS

BOTH OF THESE "C'S" WE CALL THEM OURS

WE POINT TO EACH WITH EQUAL PRIDE

AND SING THEIR PRAISES FAR AND WIDE.

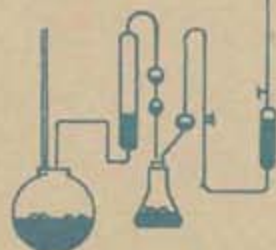
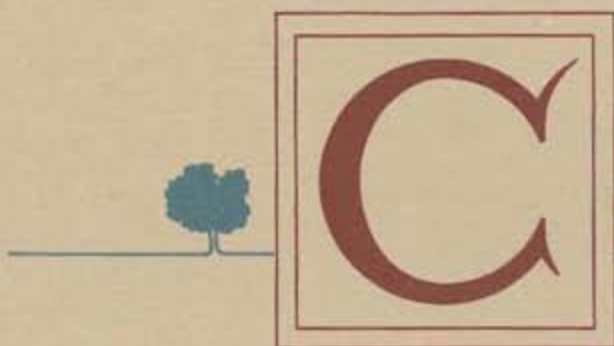

D IS FOR DORMITORY LIFE SELDOM DULL

WHERE EXCITEMENT ABOUNDS WITHOUT MUCH LULL;

WHERE FRIENDSHIPS ARE FORMED AND VOWS ARE MADE

TO KEEP THESE FRIENDSHIPS ERE GOODBYES ARE SAID.

E IS FOR ENGLISH, FOR SOME A GREAT CHORE

FOR MANY AN ART, TO OTHERS A BORE

EDUCATION, ELECTIONS, ENGINEERING ALSO

FALL

IN THE COLUMN OF "E'S" AND WE THINK THAT

IS ALL.

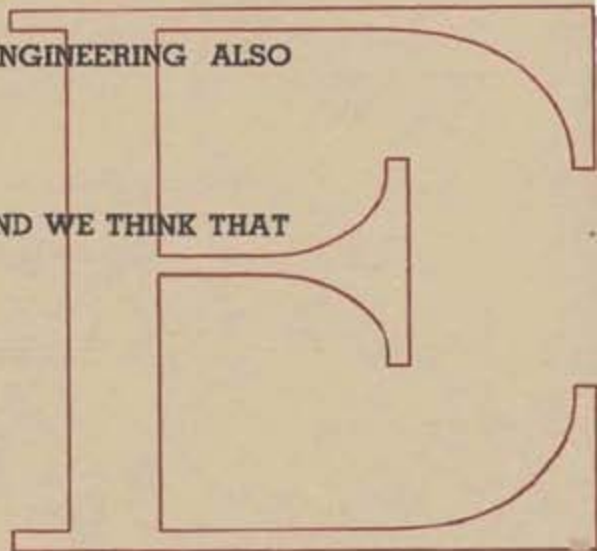
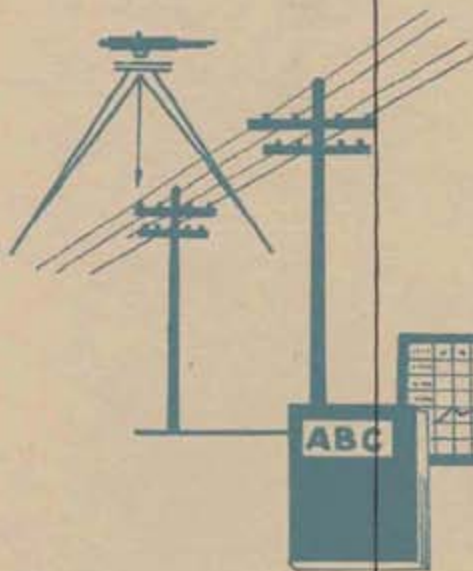

F IS FOR FAVORITES, YOURS AND MINE

THE "MISTERS" AND "MISSES" WHO FOR THE  
SCHOOL SHINE.

IT'S ALSO FOR FRESHMEN AND FOOTBALL YOU  
KNOW.

WE'RE PROUD OF THE "F'S" BECAUSE WE LOVE  
THEM SO.



G IS FOR GRADUATE CLASS AND THE GREEKS  
THEY STUDY FOR DAYS AND THEY STUDY FOR  
WEEKS  
TO REACH SOME GOAL OR ATTAIN SOME  
HEIGHT.  
GRADUATION, PROBATION OR MAYBE MERE  
MIGHT.

G

H IS FOR HISTORY AND HOME ECONOMICS TOO;  
ALSO FOR HPER WITH ITS EXCELLENT CREW.  
THE HONOR SOCIETIES MUST ALSO TAKE A  
BOW.  
THERE ARE EIGHT OF THEM AT AYENI NOW.





I IS FOR THE INSTITUTES WHICH MEET ON  
CAMPUS HERE.

i

WE TRY TO BE HOSPITABLE AND TO MAKE OUR  
MEANING CLEAR

WE INVITE THEM OUT TO SOCIALS AND HELP  
THEM WHEN WE CAN

WITH A MEETING HERE AND THERE AND NOW  
AND THEN A PLAN.



J IS FOR THE JUNIOR CLASS, POWERFUL AND  
STRONG.

J

THEY SEEK ELECTIVE OFFICES ALL YEAR  
LONG.

THEY'RE SOON TO BE SENIORS AND THEY  
KNOW IT TOO.

THEIR LOYALTY TO ALMA MATER IS TRIED AND  
TRUE.

K

K IS FOR KALEIDOSCOPE, A GRAND MELEE  
OF CAMPUS ACTIVITIES ALONG THE WAY  
OF CHANGES THAT HAVE COME AND OF DAYS  
THAT HAVE GONE.

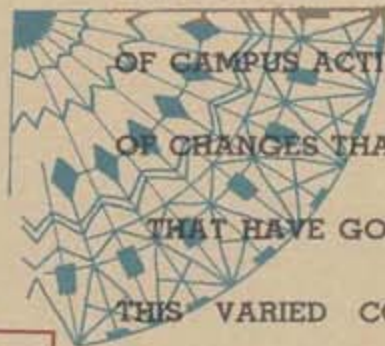

THIS VARIED CONGLOMERATION INVOLVES  
EVERYONE.

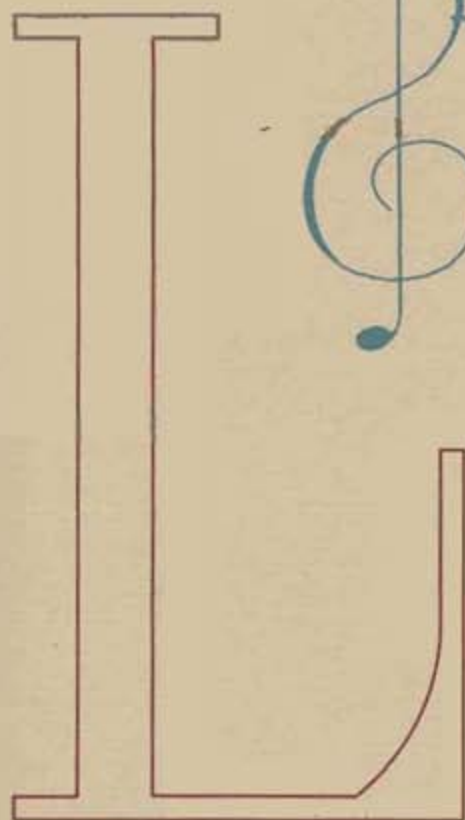

L IS FOR THE LIBRARY WHERE MANY HOURS  
ARE SPENT

BY THOSE WHO ARE SERIOUSLY ON AN  
EDUCATION BENT.

AND THE LYCEUM SERIES PROVOKES MUCH  
INTEREST

FOR THE GUEST ARTISTS CHOSEN ARE BY FAR  
THE VERY BEST.



M IS FOR MATHEMATICS, MODERN FOREIGN  
LANGUAGES TOO.

REAL CRANIUM EXERCISERS WHEN GIVEN THEIR  
JUST DUE.

M TOO IS FOR MUSIC AND FROM WHERE WE SIT  
STATE COULD NOT EXIST IF IT WERE NOT FOR  
IT.

m

N

N IS FOR NEWS AND THE MESSAGE THAT IT  
BRINGS  
OF OUR STUDENTS AND FACULTY AND ALL  
OTHER THINGS  
INVOLVING THE CAMPUS AND ITS WAY OF  
LIFE  
WHETHER A GIRL WINS A SCHOLARSHIP OR A  
FELLOW TAKES A WIFE.



O IS FOR ORIENTATION AND OUR FIRST DAYS  
AT SCHOOL.

WHEN WE LEARN TO USE FACILITIES AND TO  
RESPECT EACH RULE

WHEN PALS ARE SOUGHT AND BOOKS ARE  
BOUGHT AND SOPHOMORES ARE DODGED

WHEN FEARS ARE LOST AND BAGS ARE TOSSED

'TIL WE ARE FIRMLY LODGED.

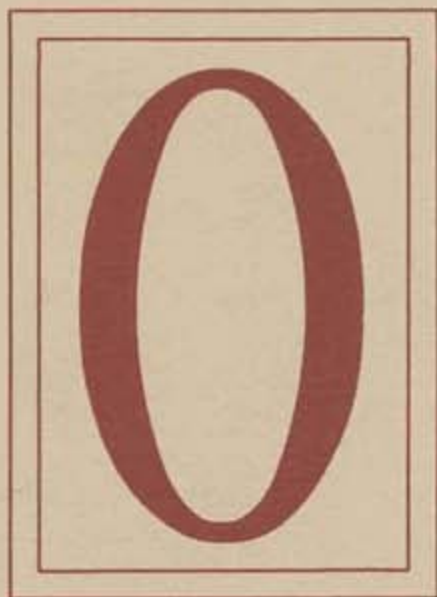

P IS FOR PSYCHOLOGY, A SCIENCE OF MENTAL

LORE

FOR POLITICAL SCIENCE AND PHYSICS AND

WHAT'S EVEN MORE

THE TEACHERS ARE ADEQUATE AND COURSES

ARE MANY

EXCUSES FOR FAULTS IN THEM WE HAVEN'T

ANY.

P

VOTE



Q IS FOR THE QUEUES, OR LINES IN WHICH

WE'VE STOOD

TO REGISTER, TO PAY AND TO EVEN GIVE OUR

BLOOD

WE'VE STOOD IN LINE TO VOTE AND FORMED

A QUEUE TO EAT

BUT ALL THE QUEUES ARE NOTED FOR THEIR

ROUGHNESS ON THE FEET.

Q



R IS FOR RELIGIOUS LIFE ON THE CAMPUS HERE  
INCLUDING QUIET HOURS AND ALL THE THINGS  
HELD DEAR

BY STUDENTS WHO'RE AWAY FROM HOME AND  
THOSE OUT IN THE CITY.

NOT TO HAVE THIS PHASE OF LIFE WOULD  
CERTAINLY BE A PITY.

r

S IS FOR A LOT OF THINGS INCLUDING  
SOPHOMORE CLASS.

SPEECH, SWIMMING AND STUDENTS HELP MAKE  
UP THE MASS.

SOCIOLOGY AND SCIENCE ARE TWO UPON THE  
LIST.

THERE MAY BE OTHER ESSES THAT POSSIBLY  
WE'VE MISSED.

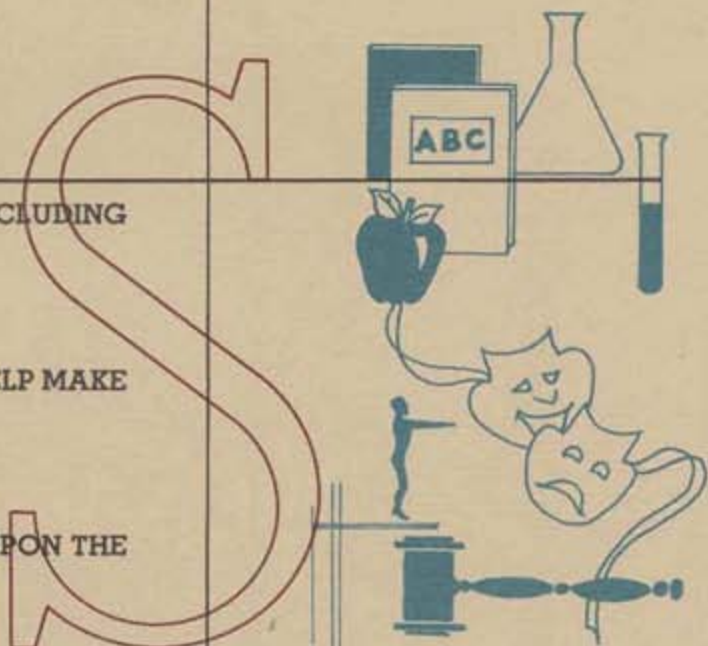

T NOW IS FOR TRACK, BOTH INDOOR AND OUT,  
AND FOR THE TENNIS TEAM, THE BEST THERE  
IS ABOUT.



THE OLYMPIC GAMES AND TOURNAMENTS OF  
WHICH WE LIKE TO BOAST  
MAKE TSU'S ACCOMPLISHMENTS KNOWN FROM  
COAST TO COAST.

U IS FOR UNIVERSITY WITH ITS FOUR BIG  
SCHOOLS

LIBERAL ARTS, EDUCATION ENGINEERING AND  
GRADUATE, EMBRACING THE TOOLS

THAT ARE SOUGHT BY THE STUDENTS WITHIN  
THESE WALLS

WHO MEANDER THE PATHS AND SAUNTER  
THROUGH THE HALLS

V IS FOR VARIETY OF DANCES WE'VE ATTENDED  
OF PICNICS THAT HAVE PASSED AND BANQUETS  
THAT HAVE ENDED.



THERE'VE BEEN A LOT OF GAY TIMES AND LOTS  
OF GOOD CLEAN FUN

AND LOTS OF THINGS TO TALK ABOUT WITH  
EVERY SETTING SUN.

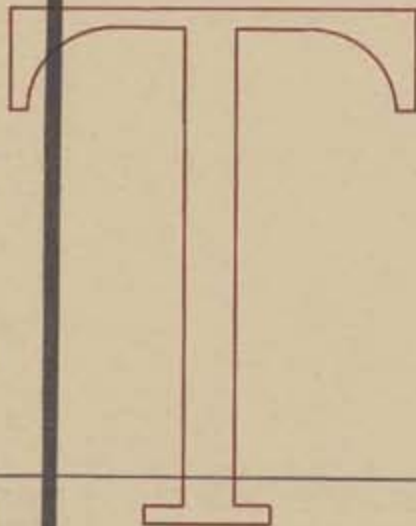

# W



W IS FOR WHO'S WHO FOLK AMIABLE AND  
SMART.

EVEN AS FRESHMEN THEY KNEW WHERE TO  
START.

CHOSEN BY THE DEPARTMENT FROM WHICH  
THEY MAJOR  
THEY'LL BE WHO'S WHO IN LATER YEARS IS OUR  
HOPE AND WAGER.



# X

X IS FOR THE XMAS TIME AND ALL THE JOY IT  
BRINGS.

THE DAY THAT CHRIST HIMSELF WAS BORN;

THE DAY THAT WE GIVE THINGS;

THE SEASON WHEN ALL HOPE IS HIGH AND  
EVERYTHING SEEMS MELLOW

AND THOUGHTS ARE OF THE FOLKS AT HOME

AND HELP FOR THE OTHER FELLOW.



Y IS FOR YEARBOOK AND THE ONE'S WHO GOT  
 IT OUT  
 THE STUDENTS AND THE FACULTY WHO KNOW



WHAT IT'S ABOUT

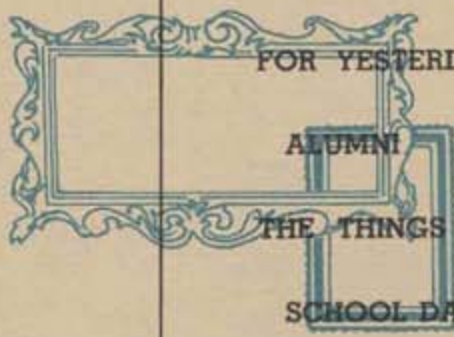

FOR YESTERDAYS, THE ERA INVOLVING OUR  
 ALUMNI  
 THE THINGS THEY DID AND ACTED ON IN  
 SCHOOL DAYS NOW GONE BY.

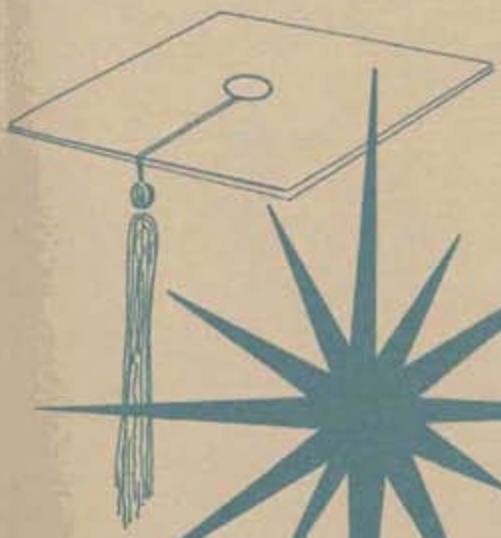

Z IS FOR ZENITH WHICH IS THE VERY TOP  
 THE PINNACLE WE HOPE TO REACH BEFORE WE  
 EVER STOP.  
 IT'S TIME TO THINK OF WHAT WE'VE BEEN AND  
 WHAT WE'RE GOING TO BE  
 FUTURE THOUGHTS OF LIFE AT SCHOOL  
 AND DEAR OLD TENNESSEE.



# C O N T E N T S



A	PAGE 18
B	PAGE 48
C	PAGE 64
D	PAGE 70
E	PAGE 76
F	PAGE 89
G	PAGE 119
H	PAGE 148
I	PAGE 165
J	PAGE 168
K	PAGE 175
L	PAGE 180
M	PAGE 184

N	PAGE 188
O	PAGE 192
P	PAGE 198
Q	PAGE 202
R	PAGE 204
S	PAGE 209
T	PAGE 223
U	PAGE 230
V	PAGE 232
W	PAGE 236
X	PAGE 240
Y	PAGE 242
Z	PAGE 250

# d edication

For a number of years now, Miss Frances E. Thompson has both nourished and needled our tastes in art to a high pinnacle of esthetic delight. While so doing, she has provided us as well with a tool for practical use and comfort.

Practicality might well be the hallmark of her concept of art; for in a world where escapism seems to be the natural order, she has proven to be a worthy disciple for an art that is both useful and purposeful.

At almost every campus exhibition or display, one can find examples of her artistic talent and good taste as she somehow finds time to fill a multitude of requests for help in preparing posters and drawings. Her sympathetic good nature keeps her bending over her artist's easel long after other lights are dimmed and other offices closed because she believes art is a talent not only to be developed fully but to be shared freely.

To her classrooms too, Miss Thompson has brought wisdom, charm and a bit of hominess in a manner mindful of a past generation. Through its informality, her manner lends inspiration to student efforts.

To this lady, who is a native of Nashville, a product of its public schools, a graduate of Harvard University and an honorary Colonel in the A. & I. Air Force Detachment, respectfully and with a great deal of pleasure, we dedicate this book.



1956

A



# IS FOR . . .

• ADMINISTRATION

• AGRICULTURE

• AF-ROTC

• ART





# THE GOVERNOR OF THE STATE OF TENNESSEE

The Honorable Frank G. Clement is young in years, but old in wisdom, experience and understanding of the problems of state government.

So ably has he manipulated the affairs of this state that we have come to enjoy a new high in prestige and respect in the eyes of our sister states. And under his guidance, we have come to know a new aura of prosperity and progress.

While moving the state of Tennessee to the foreground, Governor Clement has become a familiar figure in the ranks of our nation's statesmen. It is increasingly apparent that in future years, there will be added to that list which gives our state distinction, the name of Frank G. Clement. It has been our delight at Tennessee State University that Governor Clement has been an integral part of our development and well-being. The association has always been a pleasant one.

**HONORABLE FRANK G. CLEMENT**  
Governor of the State of Tennessee



# THE PRESIDENT OF TENNESSEE A & I STATE UNIVERSITY

Under the elastic and dynamic leadership of Dr. W. S. Davis, our University motto — Think, Work, Serve — has transcended mere words. It has come alive in burning personification of the man who has made this slogan his life's ambition.

During his tenure as president, Tennessee A. & I. State University has rapidly been developed from a college to a university.

Through the breadth of his vision, the depth of his courage and his remarkable capacity and willingness for hard work, we have been brought to the realization of new horizons and have constantly reached newer, higher goals.

Students and faculty members alike have been inspired to emulate his example of deep-seated conviction, unswerving determination, refinement, leadership and accomplishment.

Top: As a Family Man  
Bottom: Welcoming Dr. Rome C. Gans, Professor of Education at Teachers College, Columbia University and G. W. Brooks, executive secretary, Tennessee Education Congress.



DR. W. S. DAVIS  
President



# T E N N E S S E E



DR. QUILL E. COPE  
Chairman



MISS MAUDE M. HOLMAN  
Executive Secretary



# STATE BOARD OF EDUCATION



**Front Row**, left to right: W. R. Landrum, Mrs. Ferdinand Powell, Quill E. Cope, Mrs. Sam Wilson, Ernest C. Ball, Miss Maude M. Holman.

**Back Row**, left to right: Mrs. Violet Parrish, Clarence Kolwyck, Norman Frost, J. Howard Warf, James Williams, Edward L. Jennings.

# T H E V I C E - P R E S I D E N T

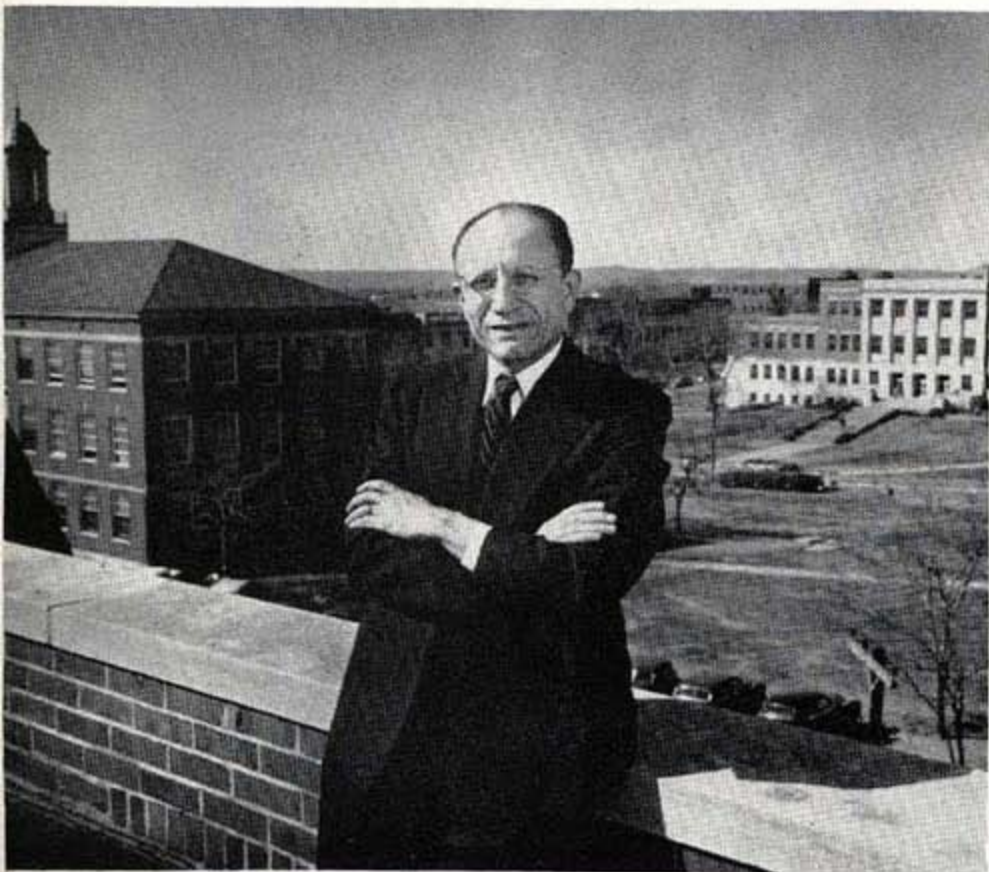

DR. A. V. BOSWELL  
Vice-President of the University

"Hello, My Dahlin," a typical greeting of our Viceprexy, Dr. Alger V. Boswell, typifies also his charm and informality which is so appealing to his colleagues and friends. Although unpretentious and quiet in manner, his quick mind and abundance of energy have made him a pillar of support in implementing the University's program, one in which he believes and loves.

In addition to his work as vice-president of the University, Dr. Boswell has a variety of other interests which keep him occupied. He still retains an active interest in mathematics which he teaches and in football which he formerly helped to coach.





The Administrative Council serves as a body to consider such administrative problems as the president of the University deems advisable to refer to such a committee. Members of this policy-making body are (standing, left to right) Dr. William L. Crump, Dr. Hubert Crouch, Mrs. Alma Dunn Jones, Dr. Carl Hill, Benson L. Dutton, Dr. H. A. Bowen. Vice-Chairman of the Committee, Dr. A. V. Boswell, is seated. Dr. W. S. Davis who serves as Chairman of the Council, is not shown.

## THE ADMINISTRATIVE COUNCIL



**DR. HILLIARD A. BOWEN**  
Chairman of the School of Education and  
Professor of Education



**DR. HUBERT B. CROUCH**  
Chairman of the Graduate School and  
Professor of Biology

## CHAIRMEN OF THE SCHOOLS

**BENSON L. DUTTON**  
Registered Civil Engineer  
Chairman of the School of Engineering  
and Professor of Civil Engineering

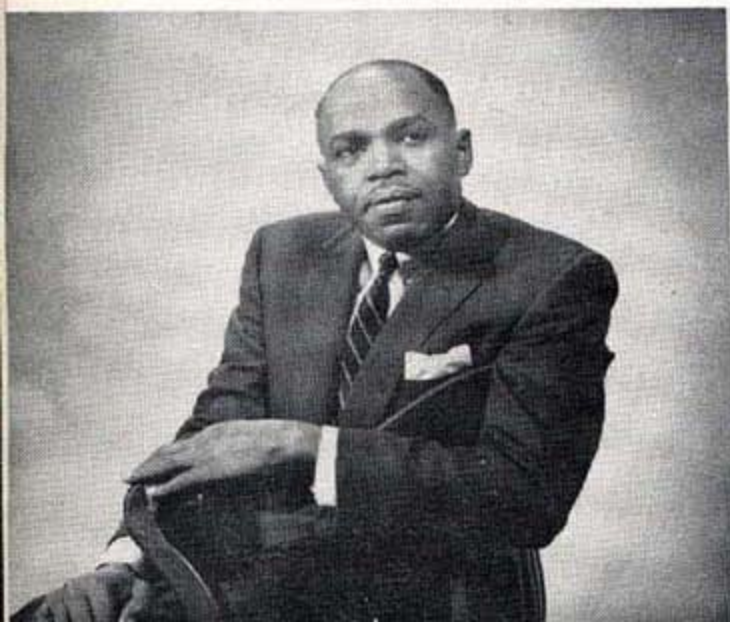

**DR. CARL M. HILL**  
Chairman of the School of Arts and  
Sciences and Professor of Chemistry



## FACULTY DIRECTORS



MRS. E. P. JOHNSON, B.S.  
Bursar



DR. FREDERICK J. D. MCKINNEY  
Chairman of Admissions and Professor of Education



The Late HENRY A. KEAN, M.S.  
Professor and Head of the Department of Health and Physical Education  
Deceased Dec. 12, 1955



MISS LAURA M. AVERITTE, M.A.  
Professor of English



DR. LUA S. BARTLEY  
Professor of Health and Physical Education



DR. SUSIE O. BRYANT  
Administrative Assistant in Instruction and  
Professor of Political Science



DR. HAZO W. CARTER  
Associate Professor and Head, Department of  
Olericulture and Pomology



DR. MONTRAVILLE I. CLAIBORNE  
Professor and Head, Department of Psychology

DR. ROBERT S. COBB  
Associate Professor of Health and Physical  
Education



NATHANIEL D. CRIPPENS, M.A.  
Professor and Head, Department of Administration  
and Consultant on In-Service Teacher Education



OLIVER W. CRUMP, M.S.  
Professor of Education and Consultant on  
In-Service Teacher Education

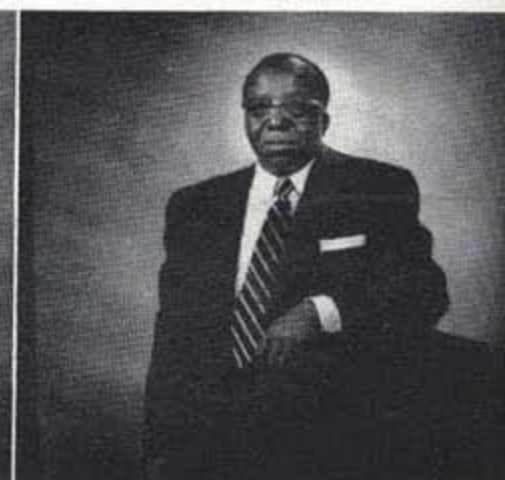



**DR. ROBERT A. ELLIS**  
Professor of Physics

## **FACULTY . . . DIRECTORS OF GRADUATE STUDIES AND RESEARCH**



**DR. MERL R. EPPSE**  
Professor and Head, Department of History and  
Geography



**DR. WALTER A. FLOWERS**  
Director, Division of Agriculture and Head,  
Department of Agricultural Education



**DR. CHARLES M. GOOLSBY**  
Professor of Biology

**DR. CLYDE W. HALL**  
Associate Professor and Head, Department of  
Industrial Education

**LEWIS R. HOLLAND, M.C.S.**  
Associate Professor and Head, Department of  
Business Administration





**ROBERT E. HURST, M.S.**  
Coordinator of Instruction in Agriculture;  
Professor and Head, Department of Biochemistry



**DR. WILLIAM N. JACKSON**  
Professor and Head, Department of Science  
Education



**MRS. ALMA DUNN JONES, M.A.**  
Professor and Chairman of Freshman English and  
Composition



**DR. JAMES R. LAWSON**  
Professor and Head, Department of Physics

**DR. EDWARD C. LEWIS**  
Professor and Head, Department of Music



**DR. ELSIE M. LEWIS**  
(Mrs. Joseph Makel)  
Professor and Chairman of the Graduate  
Department of History and Geography



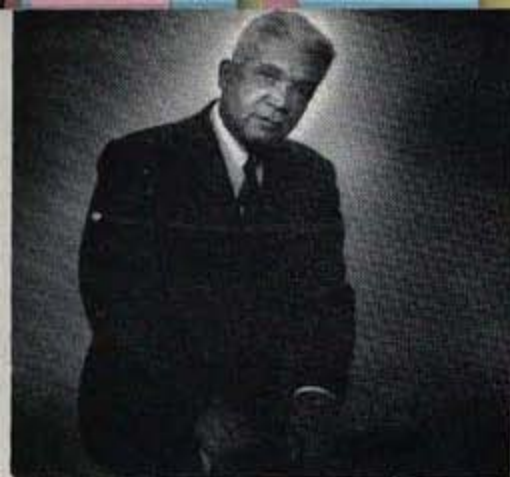

**DR. CRAWFORD B. LINDSAY**  
Professor and Head, Department of English

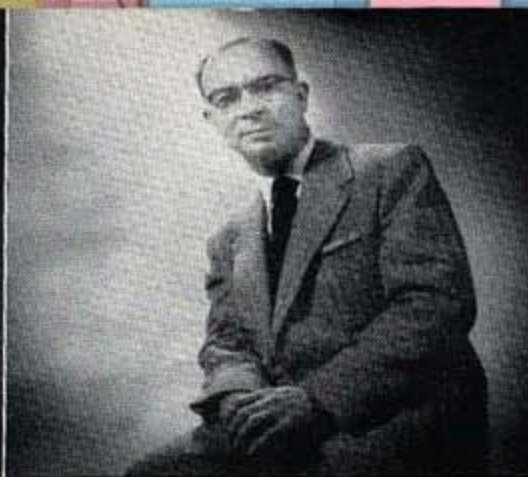

**DR. THEODORE A. LOVE**  
Professor and Head, Department of Mathematics



**DR. CHARITY M. MANCE**  
Professor of Education and Psychology and  
Consultant on In-Service Teacher Education

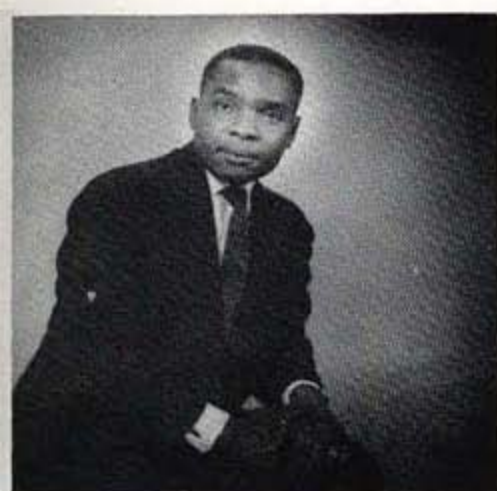

**DR. ROLAND NORMAN**  
Coordinator Animal Husbandry and Head of the  
Swine Area

## **FACULTY . . . DIRECTORS OF GRADUATE STUDIES AND RESEARCH**

**DR. JAMES A. PARSONS**  
Professor and Head, Department of Foundry  
and Metallurgical Engineering



**DR. THOMAS E. POAG**  
Professor and Head, Department of Speech and  
Drama

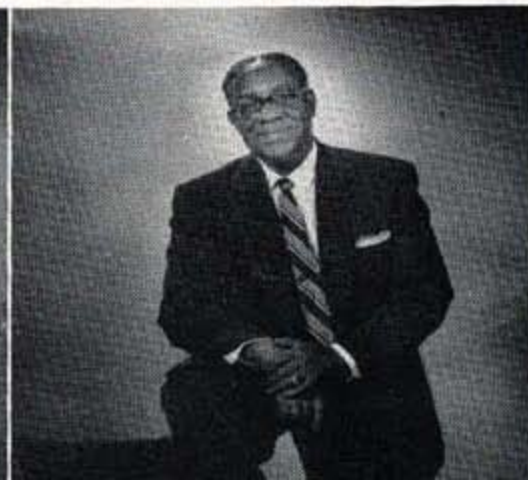

**DR. EARL L. SASSER**  
Professor of English and Assistant to the  
Vice-President





**DR. JOHN H. SHARPE**  
Professor of Music and University Organist



**DR. FREDERICK D. SMITH**  
Professor of Animal Husbandry and Coordinator  
of Technical Agriculture



**DR. MAJOR F. SPAULDING**  
Professor and Head, Department of Agronomy



**DR. HENRY L. TAYLOR**  
Associate Professor and Head, Department of  
Agricultural Economics and Director of Farm  
Records and Accounts



**DR. ALBERT A. THOMPSON**  
Professor and Head, Department of Sociology  
and Social Administration



**MISS FRANCES E. THOMPSON, M.A.**  
Professor and Head, Department of Art

**DR. DeLLA V. TOMS**  
(Mrs. Robert A. Ellis)  
Assistant Professor of Modern Foreign Languages



**DR. MYRON B. TOWNS**  
Professor and Head, Department of Chemistry



**DR. ALMA T. WATKINS**  
Professor and Head, Department of Modern  
Foreign Languages



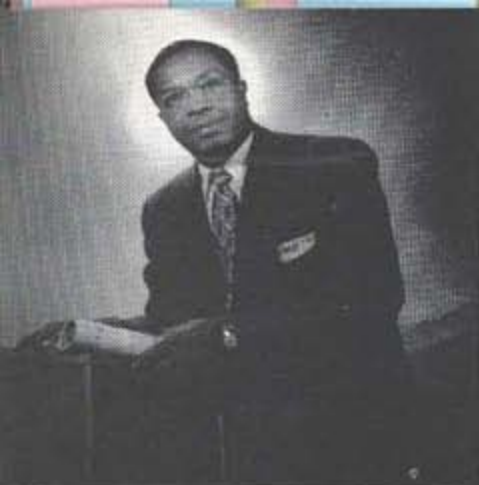

**DR. FRED WESTBROOK**  
Associate Professor of Agronomy

## FACULTY . . . DIRECTORS OF GRADUATE STUDIES AND RESEARCH



**DR. HAZEL B. WILLIAMS**  
Professor of English



**DR. MALCOLM D. WILLIAMS**  
Professor of Education, Supervisor of Graduate  
Elementary Education and Coordinator of  
Audio Visual Services



**DR. RALEIGH A. WILSON**  
Professor of History

**DR. HENDERSON K. WOOD**  
Professor of Biology



**DR. ARCHIE YOUNG**  
Professor of Chemistry





MRS. CECILLE E. CRUMP, M.A.  
Supervisor  
Student Teaching, Secondary Education



MISS CHRISTINE ALEXANDER, M.S.  
Itinerant Teacher, Home Economics Education



DR. WILLIAM L. CRUMP  
Director  
Bureau of Public Relations and University Press



MISS LOIS H. DANIEL, M.A.  
Librarian



MRS. MATTYE C. FLOWERS, M.S.  
Coordinator, Area of Home Economics

MRS. MARY H. GREER, M.S.  
Supervisor  
Student Teachers, Home Economics



DAVID A. HAMILTON, M.S.  
Itinerant Teacher, Agricultural Education



RAYMOND KEMP, M.A.  
Coordinator, Department of Health, Physical  
Education and Recreation





**DR. VIRGINIA S. NYABONGO**  
Director  
Student Personnel

## **FACULTY . . . DIRECTORS, COORDINATORS AND SUPERVISORS**



**MRS. M. CLAY PINKSTON, M.A.**  
Supervisor  
Teacher Education, Business Education



**MRS. ANNIE G. H. SASSER, M.A.**  
Director  
Of Placement Bureau and Coordinator of  
Student Activities



**DR. WILLIAM J. SIMMONS**  
Dean of Men and University Minister

**DR. JOHN THOMAS**  
Director  
Student Health Service



**MAJOR DUDLEY M. WATSON**  
Professor of Air Science



**EDDIE WILLIAMS, M.S.**  
Director  
Safety and Protection





**First Row:**

**JULIUS CARPENTER, M.S., Assistant Extension Office.**  
**MRS. MARY F. CARTER, M.A., Assistant Chairman of Admissions.**  
**MRS. LILLIE CALDWELL, Supervisor of the Beauty Shop.**  
**MRS. THELMA T. CLANTON, B.S., Supervisor of the Clerical Pool.**

**Second Row:**

**MRS. ANNIE L. CRUMP, B.S., Director, Nursery School.**  
**CARL CRUTCHFIELD, B.S., Executive-Aide in Business.**  
**MRS. LAVINIA S. DUMAS, Counselor, Day Students.**  
**JOHN C. FULLMORE, JR., M.B.A., Supervisor I.B.M. Tabulating Unit.**

**Third Row:**

**ROBERT M. GAINES, Cafeteria Manager.**  
**H. C. HARDY, B.S., Part-time Instructor and Farm Manager.**  
**HAYES HOWARD, B.S., Director of Physical Plant.**  
**GEORGE T. HUGHES, Manager of the University Snack Bar.**

**Left:**

**MRS. LILA L. KEMP, University Hostess.**  
**CLYDE KINCAID, B.S., Graduate Manager, Athletics.**



First Row:

MRS. HELEN L. KINCAIDE, B.S., Supervisor, Off-Campus Student Housing.  
 KENDRICK MARSHHALL, B.S., Technician, Athletics.  
 ROBERT MURRELL, B.S., Residence Director, East Dormitory.  
 MISS COLLYE L. RILEY, A.B., B.S. in L.S., Cataloger.

Second Row:

MRS. ROSE ROBINSON, M.S., Residence Director, Wilson Hall.  
 MRS. HELEN C. ROSE, Secretary to the President.  
 MISS ELIZABETH C. ROSS, B.S., Dietitian, Cafeteria.  
 EDWARD TEMPLE, M.S., Postmaster.

Third Row:

MISS QUEEN L. WASHINGTON, R.N., Head Nurse.  
 MRS. LENA B. WATSON, Coordinator, Religious Activities.  
 MISS NONA I. WORK, A.B., Cashier.  
 MISS MODESTINE YOUNG, B.S., Reserves Librarian.

## FACULTY . . . ASSISTANTS IN ADMINISTRATION

# FACULTY . . . STAFF ASSISTANTS

## First Row:

MISS LILLIAN BARBOUR, B.S., Reserves Assistant, Library.

MRS. EMMA BATTS, Admission Clerk, Office of Admission.

MRS. THELMA BAXTER, B.S., Secretary, Vice-President's Office.

## Second Row:

MRS. ANN W. BELL, A.B., News Co-ordinator Bureau of Public Relations and University Press.

MRS. HELEN Y. BRANCH, B.S., Veteran's and Probation Clerk, Office of Admissions.

MRS. EMMA C. BUFORD, B.S., Secretary, Chairman School of Education.

## Third Row:

MRS. MARJORIE H. CAMPBELL, A.B., Secretary, Dean of Men.

MRS. MARGARET R. CAMPBELL, B.S., Reference Assistant, Library.

MRS. ETHEL CARPENTER, B.S., Secretary, Department of Biology and Physics.

## Fourth Row:

MRS. CHARLOTTE L. COFFEE, Transcript Clerk, Office of Admissions.

MRS. MILDRED B. COLLINS, Laboratory Assistant Home Economics Department.

MRS. SABRA S. CONNER, B.S., Accounting Clerk, Bursar's Office.

## Fifth Row:

MRS. MABEL B. CROOKS, B.S., Staff Writer, Bureau of Public Relations and University Press.

MRS. BEATRICE CRUMP, B.S., Secretary, Family Economics and Home Management.

MRS. MINNIE PEARL DAVIS, Assistant Accounts Clerk, Bursar's Office.

## Sixth Row:

MISS ENEVIE D. DENNIS, B.S., Accounts Clerk, Bursar's Office.

MISS CARMELIA DeShazer, B.A., Assistant to Cashier, Bursar's Office.

MRS. ARIEL M. DRAIN, B.S., Secretary, Director of Student Personnel.



# FACULTY . . . STAFF ASSISTANTS

## First Row:

MRS. MARY E. EVANS, B.S., Secretary, Chairman  
School of Arts and Sciences.

MRS. NELLIE F. FRANCIS, Secretary, Department  
of Agronomy.

MISS CORILLA GRAY, Secretary, Department of  
Agricultural Education.

## Second Row:

MISS BEATRICE GILBERT, Secretary, Librarian.

MRS. TONI HARVEY, B.S., Secretary to the Direc-  
tor, Bureau of Public Relations and University Press.

MRS. JOAN E. HILL, B.S., Secretary, Department  
of Chemistry and Research Projects.

## Third Row:

MISS MARY LOUISE HOPKINS, B.S., Manager,  
Bookstore.

MISS ETHEL KATIE HORNE, B.A., Key-Punch Op-  
erator, Office of Admissions.

MRS. ANNA P. JACKSON, B.S., Secretary, Depart-  
ment of Mathematics and Science Education.

## Fourth Row:

MRS. MARY L. JACKSON, B.S., M.A., Staff Assist-  
ant, Bureau of Public Relations and University  
Press.

MRS. JOHNNIE JONES, Laboratory Technician,  
Home Economics Department.

RUBEN C. KEESEE, B.S., Laboratory Technician,  
Department of Agronomy.

## Fifth Row:

MRS. HENRIETTA R. McCALLISTER, B.S., Clerk,  
Business Office.

MISS LINA H. McCORD, Accounts Clerk, Office  
of Admissions.

MRS. MARY F. MAYES, B.S., Secretary, Depart-  
ment of Elementary Education.

## Sixth Row:

MRS. FRANCES MOSBY, B.S., Secretary, Depart-  
ment of Music.

MRS. BLANCHE A. PARSONS, Reference Assistant,  
Library.

MRS. DONZALEIGH T. PATTERSON, B.S., Secre-  
tary, Administrative Assistant in Instruction.



# FACULTY . . . STAFF ASSISTANTS

## First Row:

MRS. PORTIA PAYTES, B.S., Typist, Technical Processes Department.

MRS. LORETTA M. PERRY, B.A., Staff Assistant, Bureau of Public Relations and University Press.

MRS. MYRTLE D. PETTY, Secretary, Clerical Pool.



## Second Row:

MRS. HARRIETTE D. PLEASANT, B.S., Secretary, Executive Aide in Business.

MISS VALLIE POWELL, B.S., Typist, Technical Processes Department.

MISS MARGIE H. RANSOM, B.S., Secretary, Coordinator of Home Economics.



## Third Row:

MRS. ROSE H. SANDERS, A.B., Secretary, Chairman Graduate School.

JAMES A. SAUNDERS, M.A., Staff Writer, Bureau of Public Relations and University Press.

MRS. DELLA R. SHUTE, B.S., Switchboard Operator.



## Fourth Row:

MRS. JEAN CUFF SIMMONS, B.S., File Clerk, Office of Admissions.

MRS. MOZENIA Stinson, B.S., Secretary, Chairman of Admissions.

MRS. CHARLIE B. TEMPLE, B.S., Assistant Manager, Post Office.



## Fifth Row:

JOHN H. WATKINS, B.S., Accounting Clerk, Bursar's Office.

MRS. LOUISE N. WATSON, B.S., Secretary, Department of History and Geography.

MRS. VESTA R. WHEATON, B.S., Secretary, Placement Bureau.



## Sixth Row:

MRS. MELVINE G. WILHOITE, B.S., Secretary, Department of Speech and Drama.

MRS. FREDDIE W. ZEALEY, B.S., Assistant, Book Store.





Members of the faculty in the Area of Agriculture are: First Row (Left to Right): R. Darden, Dr. H. Taylor, S. Saunders, Mrs. H. DuBose, H. C. Hardy, R. Hurst, N. McAlpin, Dr. F. Westbrook, Dr. H. Carter, Dr. M. Spaulding, R. Keese, D. Hamilton, Second Row: W. E. Officer, Dr. F. Smith, Dr. R. Norman, A. Bond, T. Woods, E. McKinnie, W. Johnson, E. J. Thornton, Dr. W. A. Flowers, Agriculture head, is seated. H. Wheaton and E. Williams are not shown.

## AREA OF AGRICULTURE

During these days and times, jokes about the fellow from the rural area are as out of date as the horse and buggy. The production of foodstuffs is vital to our urban way of life; and all phases of the study and pursuit of agriculture

as a career requires the utmost in training and ability. At Tennessee State, these students receive training in Vocational Agriculture, Extension Work, Poultry Raising, Animal Husbandry, Horticulture, Agronomy, and Farm Machinery.

ISAAC WOMACK . . . . . President  
 CHARLES KIMBROUGH Vice-President  
 FRED HAY . . . . . Secretary  
 ROSS FLEMING . . . . . Treasurer  
 EDDIE EDWARDS . . . . . Reporter

An official chapter of the student activities section of the American Society of Agronomy which had its origin, along with the other collegiate chapters throughout the United States, with the Parent Section of the Society.



## AMERICAN SOCIETY OF AGRONOMY

## AREA OF AGRICULTURE



### OFFICERS

OZELL WRIGHT	.....	President
FRED HAY	.....	Vice-President
CORNELIUS DRAKE	.....	Secretary
HOWARD WILLIAMS	.....	Treasurer

The New Farmers of America is a non-profit organization which has for its purpose the development of its members in their vocational, social, and recreational life through established local chapters where vocational agriculture is taught. The A. and I. chapter, as all other collegiate chapters, is designed primarily to assist prospective teachers of vocational agriculture in becoming good advisers of local NFA chapters.

## NEW FARMERS OF AMERICA

It CAN be done, you know





In a few months, class, this one will be laying eggs



The corn is as high as an elephant's eye . . .

The Department of Air Science faculty is composed of  
**FIRST ROW** (Left to Right): Major Dudley M. Watson,  
 director and Mrs. Vivian King, secretary. **SECOND ROW:**  
 Capt. Edward L. Schenck, Capt. Frank H. Thompson, Capt.  
 Otis C. Russell. **THIRD ROW:** M/Sgt. Charles H. Ashmon,  
 T/Sgt. Eugene E. Jiggetts, T/Sgt. Bobbie J. Lacy. **FOURTH**  
**ROW:** M/Sgt. James L. Bynum, S/Sgt. Frederick N. Smith,  
 Lt. Marcus Crowder.



## AFROTC RIFLE TEAM

They are looking sharp—all of 'em



## ARNOLD AIR SOCIETY

## DEPARTMENT OF AIR SCIENCE

### OFFICERS

RICHARD JOHNSON	President
RICHELIEU JOHNSON	Executive Officer
EUGENE JONES	Secretary
DANIEL WARD	Comptroller

Composed of cadet officers in the AFROTC Detachment, the Arnold Air Society is known nationally for its furthering of traditions and concepts of the United States Air Force as a means of National Defense. In its promotion of American citizenship ideals, a closer and more efficient relationship among members of the cadet corps is created.

AFROTC Detachment 790 all present and accounted for, Sir!





Members of the Art Department faculty shown, Left to Right, are Miss Frances Thompson, head, and H. C. Gordon. Elliott Caldwell is not shown.

## D E P A R T M E N T O F A R T

All hands are on hand when it's the Tri-State Fair in the offing. Art class students and faculty pitch in to put on the finishing touches to a tray of papier-mâché people.



Come my muse a Venus draw. On second thought, still life is safer to sketch—it won't jiggle.

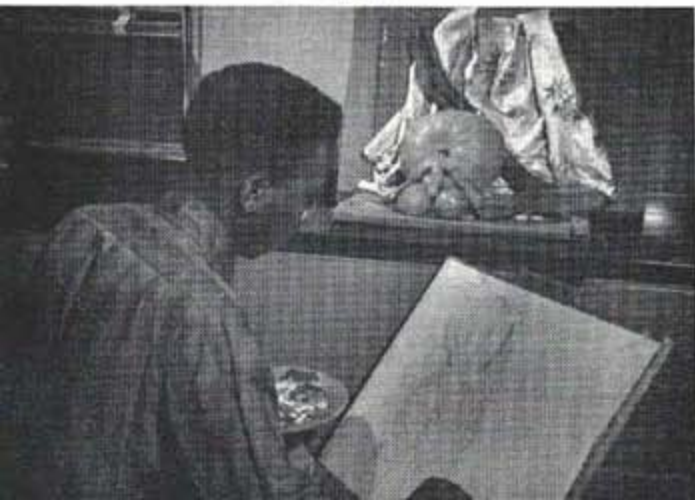

She's a Home Economics major but she's not kneading dough. She's clay modeling a bowl in which to put dough though—maybe.



B



# IS FOR . . .

- BADMINTON
- BAND
- BASEBALL
- BASKETBALL

- BIOLOGY
- BOWLING
- BUILDING
- BUSINESS





# B A D M I N T O N

Time to serve

Tense moment

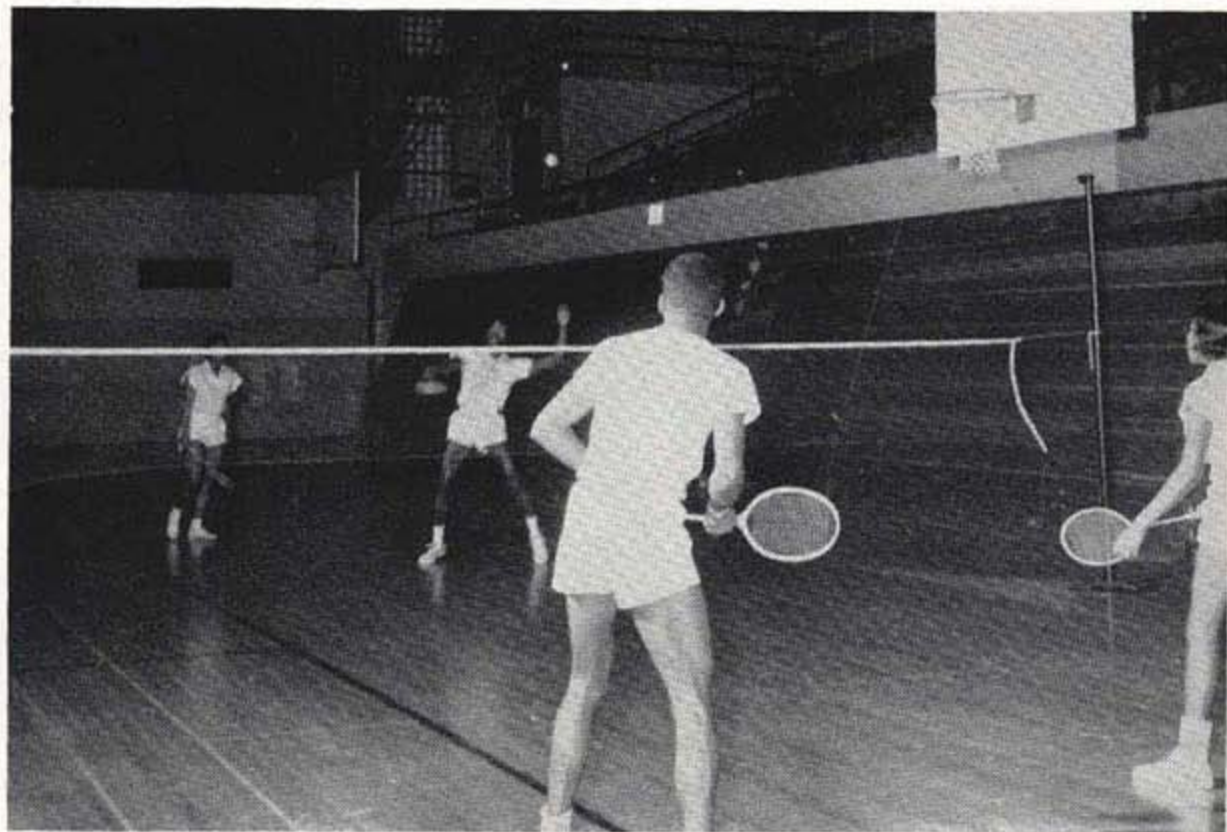

# BANDS

Frank T. Greer directs these stalwart bunches of humanity, with the able assistance of Anceo M. Francisco, in the intricate steps they perform for an adoring public.



The highlight of the marching band's activities this school year was a trip to Chicago where the band performed before a nationally televised audience during the half-time ceremonies of the Chicago Bears-Los Angeles Rams professional football game.

During the winter and spring quarters, the band reorganizes to form a concert group which performs before local and state-wide audiences. Both the marching band and the concert band have received wide acclaim for their technical artistry and musicianship.

Dancing bass horn section—minus one



Cute as kittens these majorettes, in can-can formation, are just as much a part of the band as any instrumentalist in the aggregation.



# B A S E B A L L



COACH RAYMOND WHITMON

It's really a strike as No. 44 swishes his bat futilely at the elusive ball as the Baseball Tigers keep up a steady stream of chatter directed toward the pitcher.



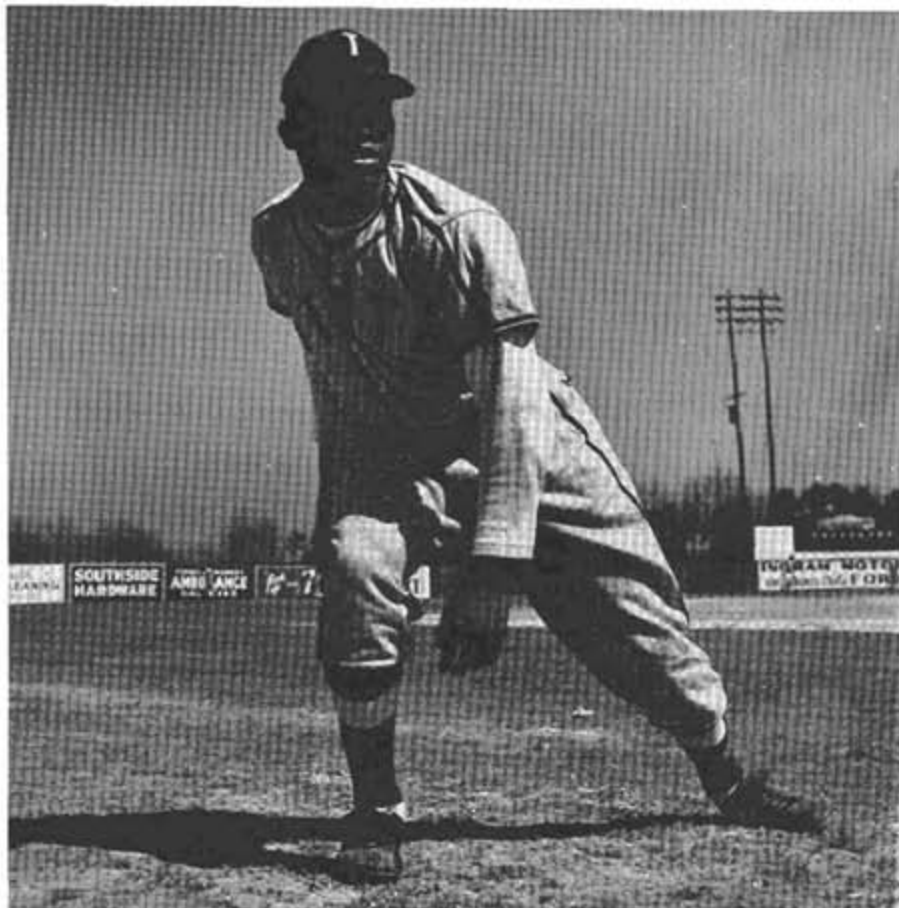

This pitcher shows that he still has "the old eye" as he slips one in there for a strike

#### BASEBALL SCHEDULE FOR 1955-56

Date	Team	Place
April 3	Kentucky State College	Nashville
April 4	Kentucky State College	Nashville
April 9	Jackson College	Nashville
April 10	Jackson College	Nashville
April 16	Alabama A & M	Nashville
April 17	Alabama A & M	Nashville
April 23	Alabama A & M	Normal, Alabama
April 24	Alabama A & M	Normal, Alabama
April 27	Central State College	Nashville
April 28	Central State College	Nashville
April 30	Grambling College	Grambling, La.
May 1	Grambling College	Grambling, La.
May 2	Jackson College	Jackson, Miss.
May 3	Jackson College	Jackson, Miss.
May 7	Grambling College	Nashville
May 8	Grambling College	Nashville
May 11	Central State College	Xen'a, Ohio
May 12	Central State College	Xen'a, Ohio
May 14	Kentucky State College	Frankfort, Ky.
May 15	Kentucky State College	Frankfort, Ky.

Through graduation and other changes, Coach Raymond Whitmon, who took charge of the baseball team this year, will field a practically new team as the season for the "great American sport" opens. However some few veterans such as Nate Smith, catcher; Richard Majors and Dave Smith, pitchers, are expected to help the crew round into shape as a formidable aggregation.

If practice sessions can be considered an accurate yardstick, the one thing certain about our 1956 team is that if they are not a great club, they most certainly will be a hustling one.



## B A S K E T B A L L



Tennessee State 1955-56 basketballers are from the left: Ronald Hamilton, co-captain; James Lavaretta, Art Gowens, Dalton Hoard, Dick Barnett, Bill Matthews, James Cook, Ben Jackson, John Barnhill, James Satterwhite, Ralph Coleman, Samuel Moore, co-captain, Henry Carlton, Sam Montgomery, Tracy Lee, Robert Grider.

The 1955-56 basketball season at Tennessee A. & I. was amazing when one considers the raw material out of which Coach Johnny McLendon had to mold a team. As the season opened the Tigers could get odds on their chance of ending the season with better than a .500 record. At that point in the season, even the N.A.I.A. tournament officials at Kansas City, Mo., felt that our young team would be unable to cope with more mature teams, so they failed to invite us to compete in the annual tournament.

Sagaciously and tenaciously, Coach McLendon began to build up his team. As a nucleus, he used Ben Jackson, All Mid-Western Center, and Dick "Skull" Barnett, All Mid-Western forward. These boys along with Sam Moore, Bill Matthews, Ronald Hamilton, Art Gowens, Henry Carlton, Dalton Hoard, John Barnhill, James Satterwhite and James Lavaretta, represented the 1955-56 basketball Tigers. It was a hustling ball club.

With each game confidence grew and manifested itself in mid-season with

rewarding victories over Jackson and Grambling colleges. At the season's end, statistics showed a 19 won, 6 lost seasonal standing.

The Tigers went on to win the Mid-West conference and also the N.A.I.A. District 29 playoffs. They went into the N.A.I.A. tournament at Kansas City, Mo., determined to show they could play with the best teams in the country. This they did. They beat Indiana Central and Wisconsin State colleges and lost finally to McNeese College of Louisiana in the quarter finals of the tournament.

It was a terrific season for a green ball club. Next year we will do better.

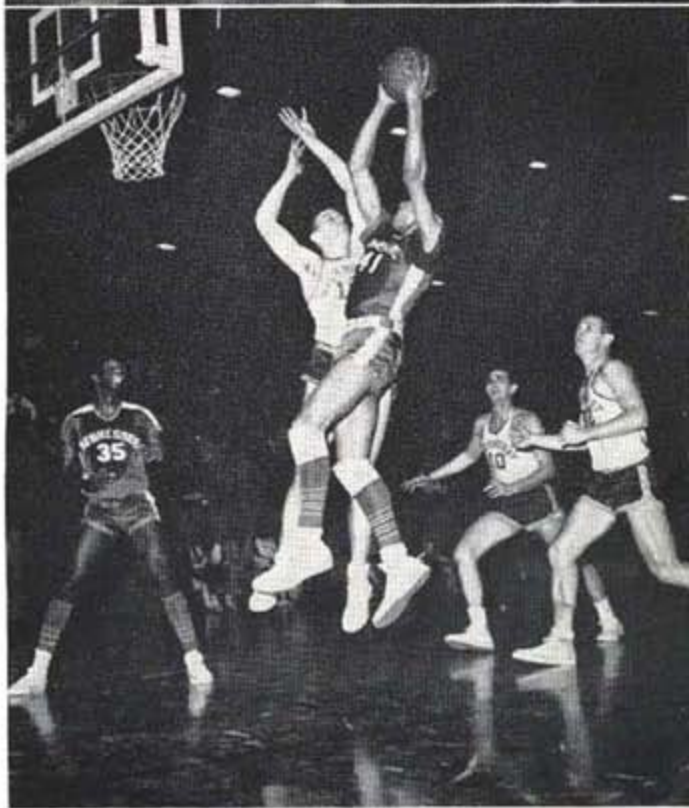



BEN JACKSON



It's over; it's true; we've won the right to compete in the NAIA Tip-Off tournament in Kansas City.

## B A S K E T B A L L

All aboard—the plane is waiting; and so is Kansas City



This is the stage; we are the actors; though ours was not the starring role. We did play a memorable scene.





SAMMY MOORE



Hip Hip Hooray!  
Hip Hip Hooray!  
Hip Hip Hooray!

The Little Garden





Faculty members of the department of Biology shown standing (Left to Right) are Dr. Henderson K. Wood, Samuel Whitmon, Mrs. Dorothy Exum, Mrs. Joyce Bobo, Dr. Charles Goolsby, Clyde Leathers is seated. Department head Dr. Hubert B. Crouch and Mrs. Gladys Adams are not shown.

## B I O L O G Y C L U B

### OFFICERS

ROBERT HOWSE	.....	President
DOROTHA JOHNSON	.....	Secretary
THOMAS NOWLIN	.....	Treasurer
MISS JOYCE BOBO	.....	Advisor
CLYDE LEATHERS	.....	Advisor
MRS. GLADYS ADAMS	.....	Advisor

The Biology Club was organized to give students in Biology the opportunity to broaden experiences and knowledge in biological concepts outside the classroom.



## D E P A R T M E N T O F B I O L O G Y

Generally, the department of biology aims to create in all students an awareness of biological phenomena and the relationship of these phenomena to human welfare. Specifically, the department aims to prepare those per-

sons who evince an interest in further training at schools of medicine, dentistry, pharmacy, nursing, medical technology, and related professions.

It takes concentration, scrutinization, and bowed heads

Now this particular speck has some extra added attraction so it'll be placed in a cotton stoppered bottle.





Just a few pointers on the art of bowling

## B O W L I N G

Because of its value as a social and recreational sport, bowling is amply provided for in our curricula. It is a friendly game which lends itself well to individual and team play in which both men and women can participate. Our classroom instruction in this area is designed to provide students a basic grounding in the fundamentals of the game and to interest them in a sport in which they can find relaxation and enjoyment long after their campus days are over.

Right down her alley and it's a strike

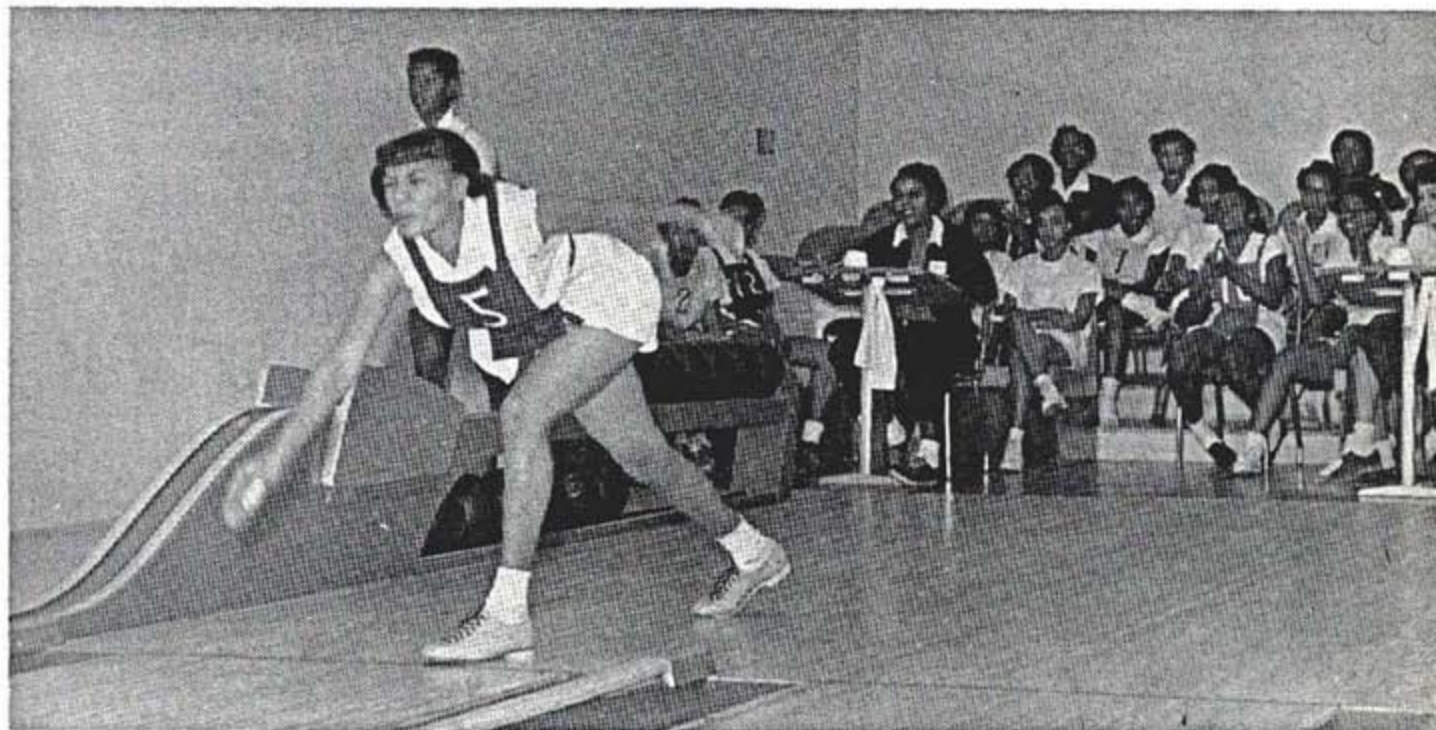



Before the builders took over

## BUILDING

The inside too needs an overhauling

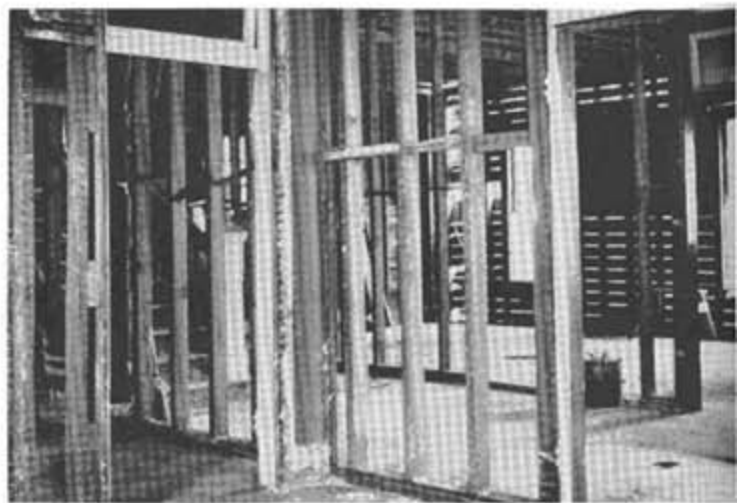

Do you recognize it now?



Even the inside has a new look

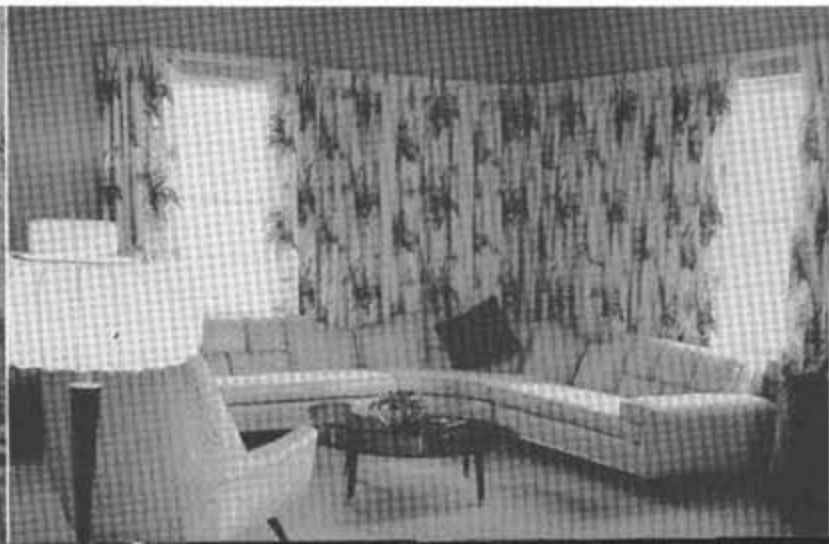



The faculty of the Department of Business Administration shown, Left to Right, are: Mark H. McCann, Mrs. Mildred Gaines, John C. Fullmore, Dr. William L. Crump. Department head Lewis Holland is seated.

As our economy becomes more complex, a knowledge of the implications of business to this economy becomes increasingly important to each of us. The Area of Business provides this background knowledge. Students also are encouraged to develop competencies in accounting, statistics, insurance, marketing, banking, economics, business teaching, and secretarial science.

## A R E A O F B U S I N E S S

### OFFICERS

- JEWEL EWING . . . . . President
- JOANETTA STEPP . . . Vice-President
- NANCY WILLIAMS . . . . . Secretary
- DOROTHY WOOD . . . . . Treasurer
- MISS FSSIE L. MOTT . . . . . Advisor
- MRS. MARY C. PINKSTON . . . Advisor

Those students in the field of Business Education who desire to prepare themselves above and beyond the calling of the classroom have formed the Flashwriters Transcription Club for intensive study in shorthand and typing.



## FLASHWRITERS TRANSCRIPTION CLUB

## AREA OF BUSINESS

The Department of Business Education faculty is composed of, Left to Right: Miss Mille E. Whitfield, Miss Camille Robinson, Miss Mattie Gordon, William Stinson, Miss Mildred Cater, Mrs. Mary Jackson, Miss Mary Helen Spanish. Mrs. M. Clay Pinkston, department head, is seated. Miss Essie Mott, not shown.



## OFFICERS

JOHN OTEY, JR.	.....	President
HENRY W. YOUNG	.....	Vice-President
EARLINE R. BROWN	.....	Secretary
CLARENCE C. BASS	.....	Treasurer

## FUTURE BUSINESS LEADERS

The Future Business Leaders of America is an organization which draws its membership from the departments of business administration and business education. It cultivates in its members proper business attitudes and leadership.



A R E A O F  
B U S I N E S S



Top: QWERTYUIOP

Bottom: Serious business this—tabulations à la Merchant and Friden

Minding their "P's" and "Q's"—IBM style



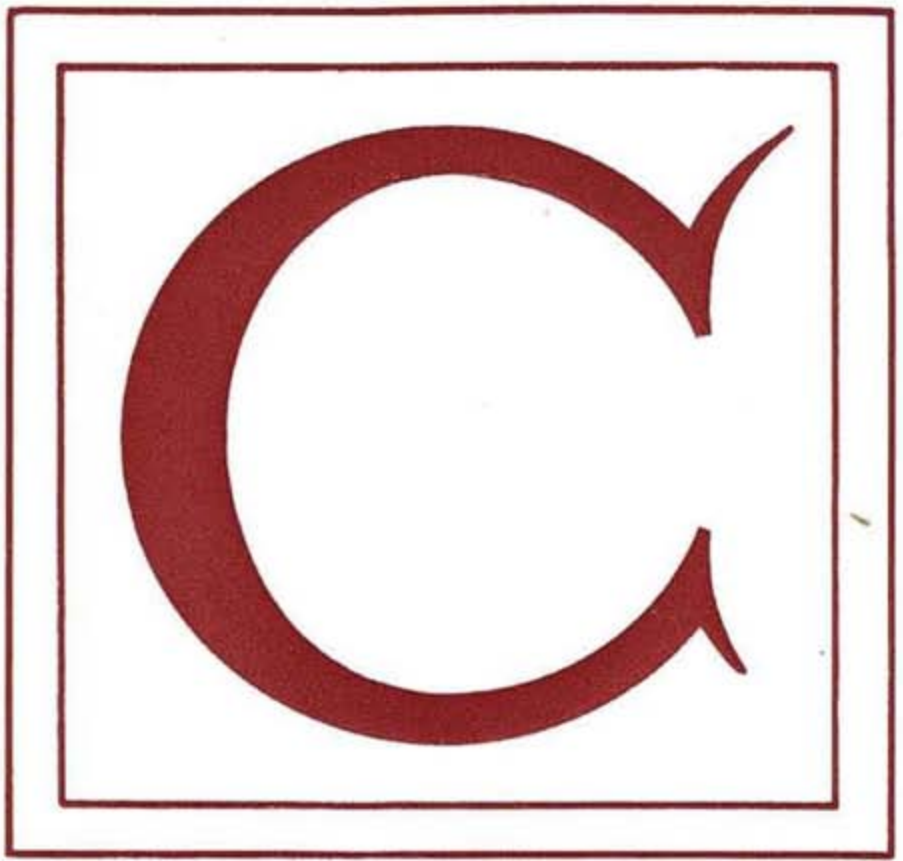

# IS FOR...

• CHEERLEADERS

• CHOIRS

• CHEMISTRY



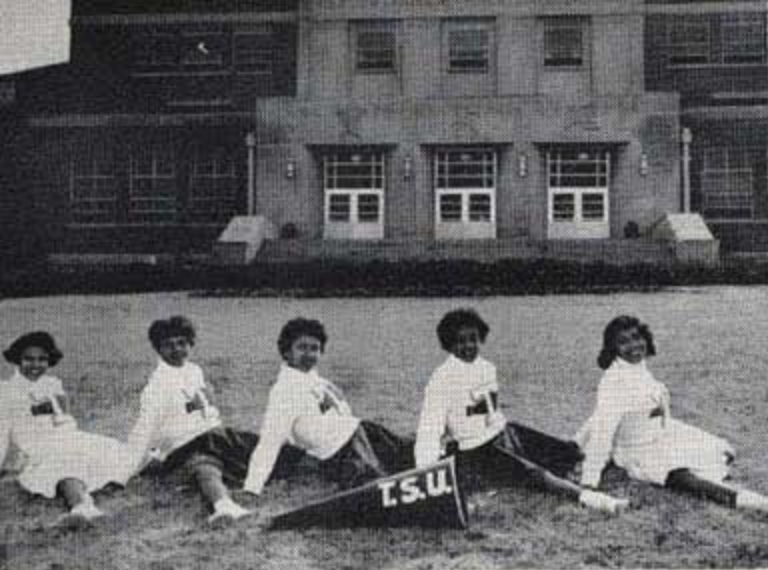

Just posin' thank you



Beat 'em up, beat 'em up, mop mop mop



Hold that line

## CHEERLEADERS

On parade



They fly through the air with the greatest of ease





The University Choir—masters of song—comprised of the joint choral groups

If, as it is said, music hath charms to soothe the savage beast, our three groups—the University choir, the Meistersingers, and the A Cappella choir, provide an abundance of charm. Filling a dual role as entertainers and as a vehicle for musical expression and development, the choirs air their notes and melodies at concerts both on and off the campus.

## UNIVERSITY CHOIR

## MEISTERSINGERS

The Meistersingers—with a song in the air





The Chemistry faculty is composed of the following (Left to Right): Miss Ruby Prigmore, Lonnie Haynes, Mrs. Mary Hill, Dr. Archie Young, Dr. Carl Hill, David C. Gandy, Gilbert Senter. Heading the department is Dr. Myron B. Towns (seated).

## AMERICAN CHEMICAL SOCIETY

### OFFICERS

BOBBY H. BIGGERS	.....	President
RUFUS McCOLLUM	.....	Vice-President
JOYCE BOND	.....	Secretary
RICHIE LIEU JOHNSON	.....	Treasurer
DR. ARCHIE YOUNG	.....	Advisor
MISS RUBY PRIGMORE	.....	Advisor

The student affiliate of the American Chemical Society is a pre-professional organization of undergraduate chemistry majors.



## DEPARTMENT OF CHEMISTRY

Too hot to handle—unless you use tongs



Don't let out too much. This titration has to be just right

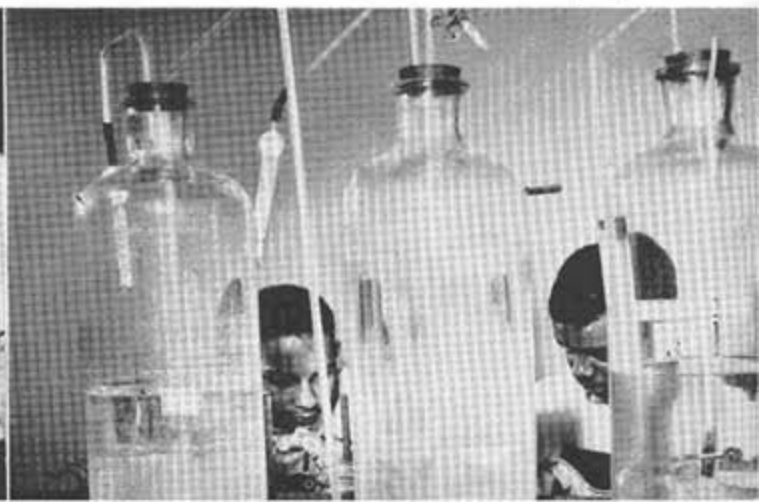



Life gets tejus

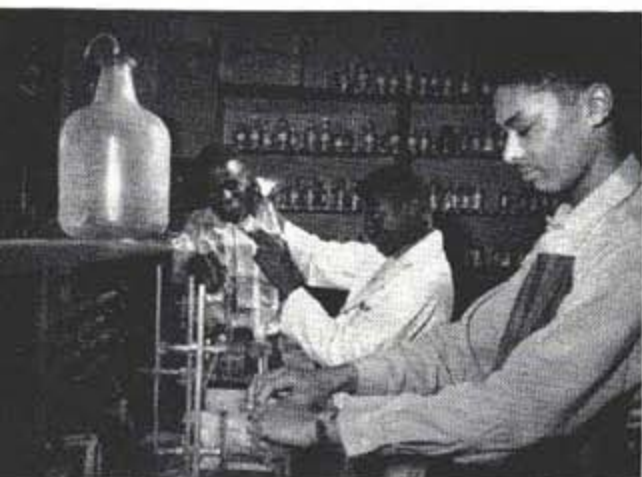

To each his own

Chemists—you'll find them in the laboratories on campus, peering through a microscope or pouring mysterious concoctions into glass containers or adjusting the heat of a Bunsen burner. They are students today. Tomorrow, they will be the giants who provide the scientific research vital to modern technological development.

It's so easy

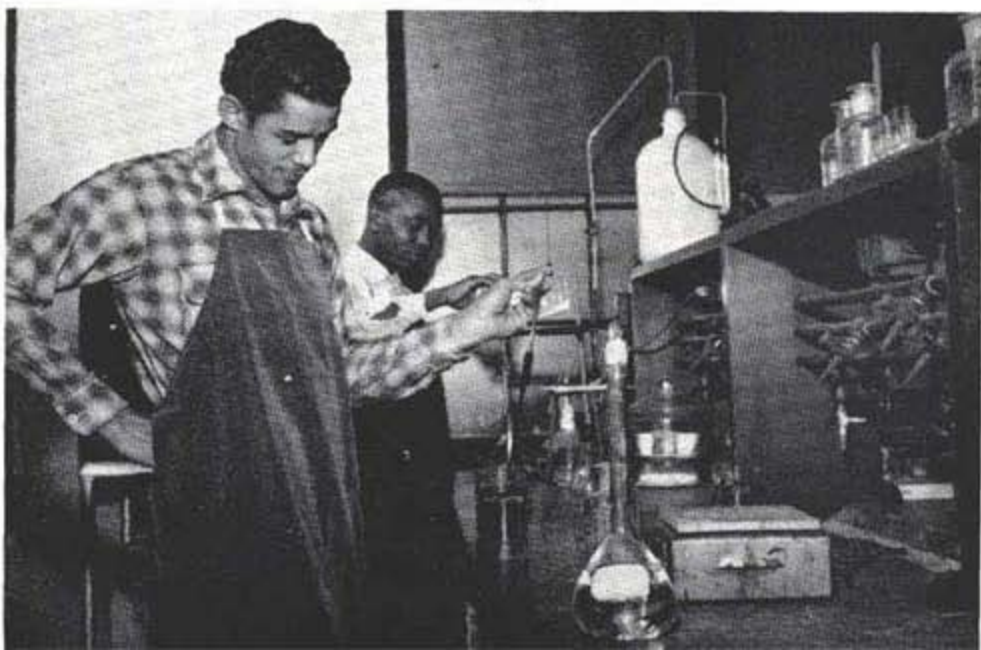

# d



**IS FOR . . .**

**• DORMITORY LIFE**



# EAST DORMITORY CLUB



## OFFICERS

EZEKIEL BELL . . . . . President  
ROBERT WILLIAMS . . . . . Vice-President  
WILLIAM C. MONTAGUE . . . . . Secretary  
ERNST BROWN . . . . . Treasurer  
MRS. ROSA JOHNSON . . . . . Advisor  
ROBERT MURRELL . . . . . Advisor

The East Dormitory Club was organized to develop brotherhood, unity and peace in the residence hall; to develop gentlemen; to maintain clean buildings and grounds; to protect and guide residents; to provide for freedom of expression and personal development.



Nothing like a "brisk" game of chess  
(East Dormitory style) plus kibitzers.

# VETERAN'S DORMITORY CLUB



## OFFICERS

ERNEST McNEIL . . . . . President  
LEE DERRICKS . . . . . Vice-President  
JAMES BUFORD . . . . . Secretary  
FRED VALENTINE . . . . . Assistant Secretary

A Vets dormitory houses plenty of information conducive to a lively gab fest.



# WILSON HALL CLUB



## OFFICERS

OLGA BLACK . . . . . President  
WILL ANN MAYS . . . . . Vice President  
SUSIE JEFFRIES . . . . . Secretary  
MRS. ROSE ROBINSON . . . . . Advisor

Wilson Hall Club was organized for the purpose of forming an executive council for students living in Wilson Hall. It strives to better any conditions that would make for more enjoyable living in any dormitory situation.



Letters from home are prized possessions

## HALE HALL CLUB



The Hale Hall Dormitory Club was organized for the purpose of creating a home-like atmosphere for the dormitory residents.

### OFFICERS

AUDREY Y. MITCHELL . . . . . President  
DOLORES McIVER . . . . . Vice-President  
IMOGENE HUNT . . . . . Secretary  
GWENDOLYN HILL . . . . . Treasurer  
MRS. M. S. DAVIDSON . . . . . Advisor

All the fixin's necessary for getting all prettied up.



# CITY HOUSING COUNCIL



## OFFICERS

RICHARD SMITH . . . . . President  
 WILBUR GARDNER . . . . . Vice-President  
 DELORES WILSON . . . . . Secretary  
 VIRGINIA DEAN . . . . . Assistant Secretary  
 HAROLD EXOM . . . . . Sergeant-at-Arms  
 CLARENCE JOHNSON . . . . . Program Chmn.

## COUNCIL MEMBERS

Nora Atlas	Rosa Lacefield
Arthur Gibson	John McMichael
Alice Grady	William Thompson

This council is set up to aid those students quartered in off-campus housing facilities. Various programs are aimed to guide students in such matters as better health habits, better study habits, ways to budget one's money, and ways to dress appropriately. Instruction is provided through monthly meetings at which faculty members are invited to lead discussions on student problems. Frequently these discussions are augmented with various types of training films.



A bit of homey atmosphere crops up in this off-campus dwelling.

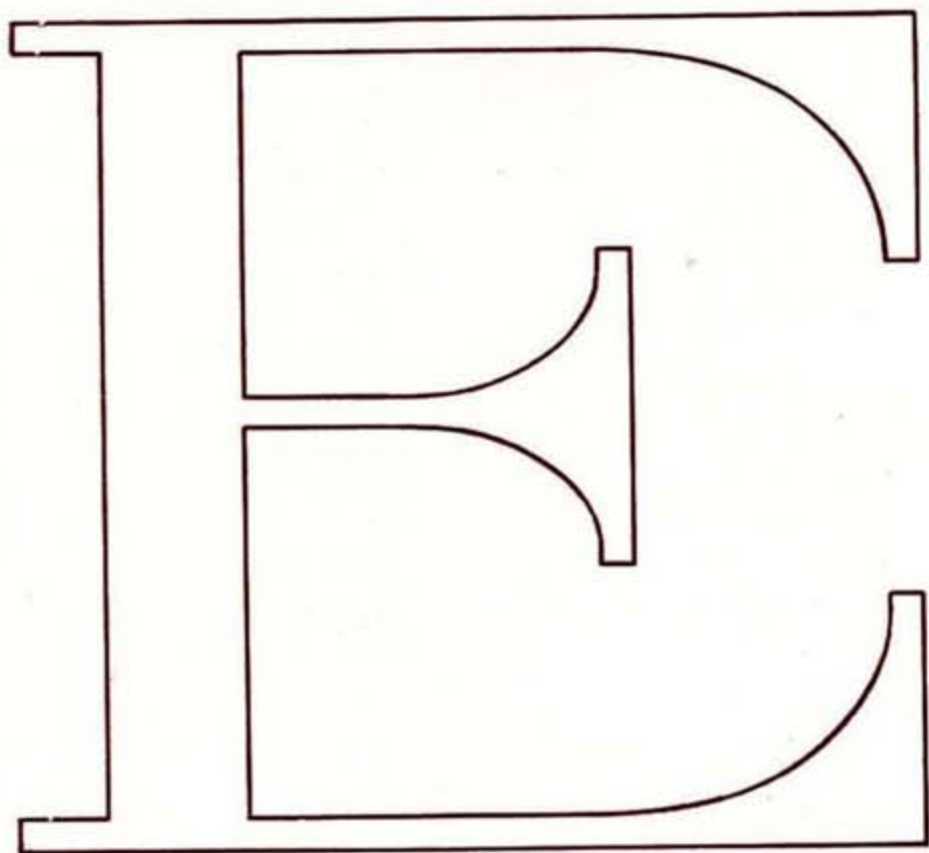

# IS FOR . . .

- EDUCATIONAL SERVICES
- ELECTIONS
- ENGINEERING

- 
- ELEMENTARY EDUCATION
  - ENGLISH





W. E. TURNER, M.A.  
Coordinator of Instruction



MRS. BERYL G. FARBES, B.S.  
Secretary

# TENNESSEE STATE EDUCATIONAL SERVICES

N. A. CRIPPENS, M.A.  
Consultant



O. W. CRUMP, M.S.  
Consultant

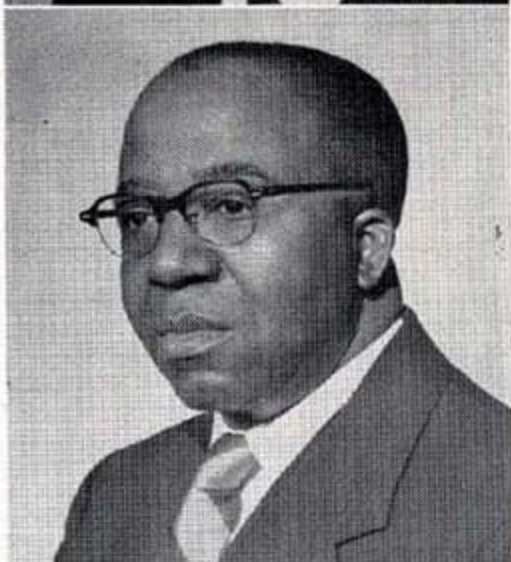

DR. CHARITY M. MANCE  
Consultant





A PLEA TO THE MAN UPSTAIRS MIGHT HELP



STAUNCH BUT HUNGRY SUPPORTERS ALL



THIS CALLS FOR A CHANGE OF STRATEGY



NO AGREEMENT HERE



NOW FOR A SNEAK PREVIEW ON THE OPERATION OF

THIS GADGET

# Student Elections



BEFORE ONE IS CONSIDERED A REGISTERED VOTER, ONE  
MUST SIGN ON THE PROVERBIAL DOTTED LINE



IT'S ALL OVER BUT THE SHOUTING



WE'VE GOT A WINNER

EVERYBODY'S HAPPY ABOUT THE WHOLE THING



THE WINNERS AND NEW CHAMPIONS . . . THE PRES.

THE QUEEN, AND THE VEP.





Included in the Engineering faculty are: First Row (Left to Right): Eugene Scruggs, Dr. Fred W. Bright, Clinton Jones, Mrs. Yvonne Clark, John P. Hurley, Macon G. Hinton, Napoleon Johnson, George Turman, Cecil Ryan, Dr. James Parsons, Doakes Washington, Second Row (Left to Right): L. Quincy Jackson, Harry Lash, Dr. Clyde W. Hall, Thomas A. Jackson, W. V. Harper, Leon C. Farber, Frazier Buchanan, P. E. Stewart, Harding Jones, John G. Senders, Chairman of the School of Engineering is Benson L. Dutton (seated).

## SCHOOL OF ENGINEERING

Bridges spanning great bodies of water, tunnels running through the sides of mountains, massive buildings proudly stretching upwards, turbines belching out great puffs of steam—these are signs of the engineer.

Students may pursue courses of study leading to the Bachelor of Science degree in: Aviation Education, Building Construction, Civil Engineering, Electrical Engineering, Foundry and Metallurgical Engineering, Industrial Education, and Mechanical Engineering.

### DEPARTMENT OF AVIATION ENGINEERING

That's pretty good but will it fly?



Get it down right boys—the prof is in on this one





The first thing to do is pick out a model to model

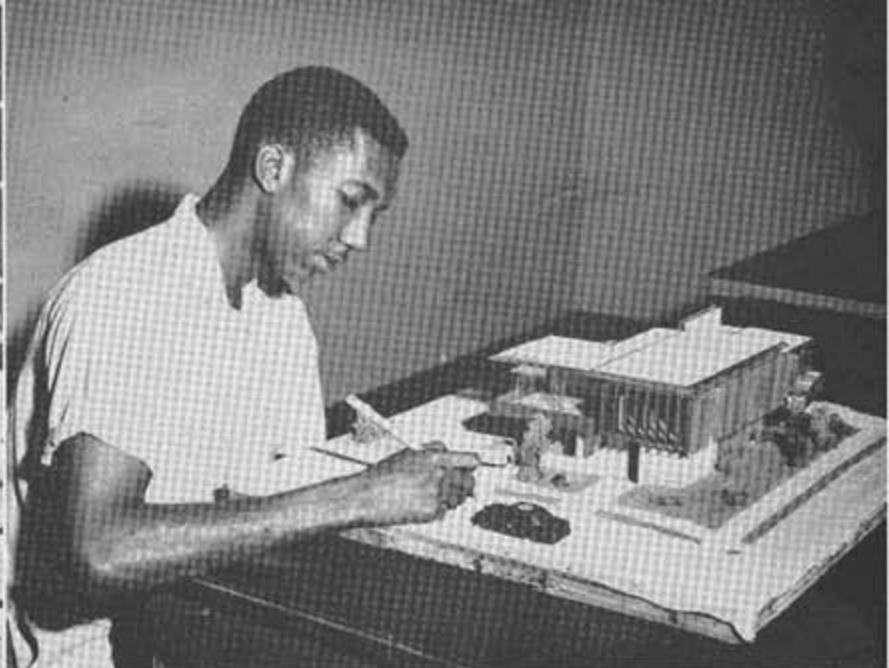

A modern modelist with the model moderne

## DEPARTMENT OF ARCHITECTURAL ENGINEERING

## DEPARTMENT OF BUILDING CONSTRUCTION

The building constructor breathes life into the model



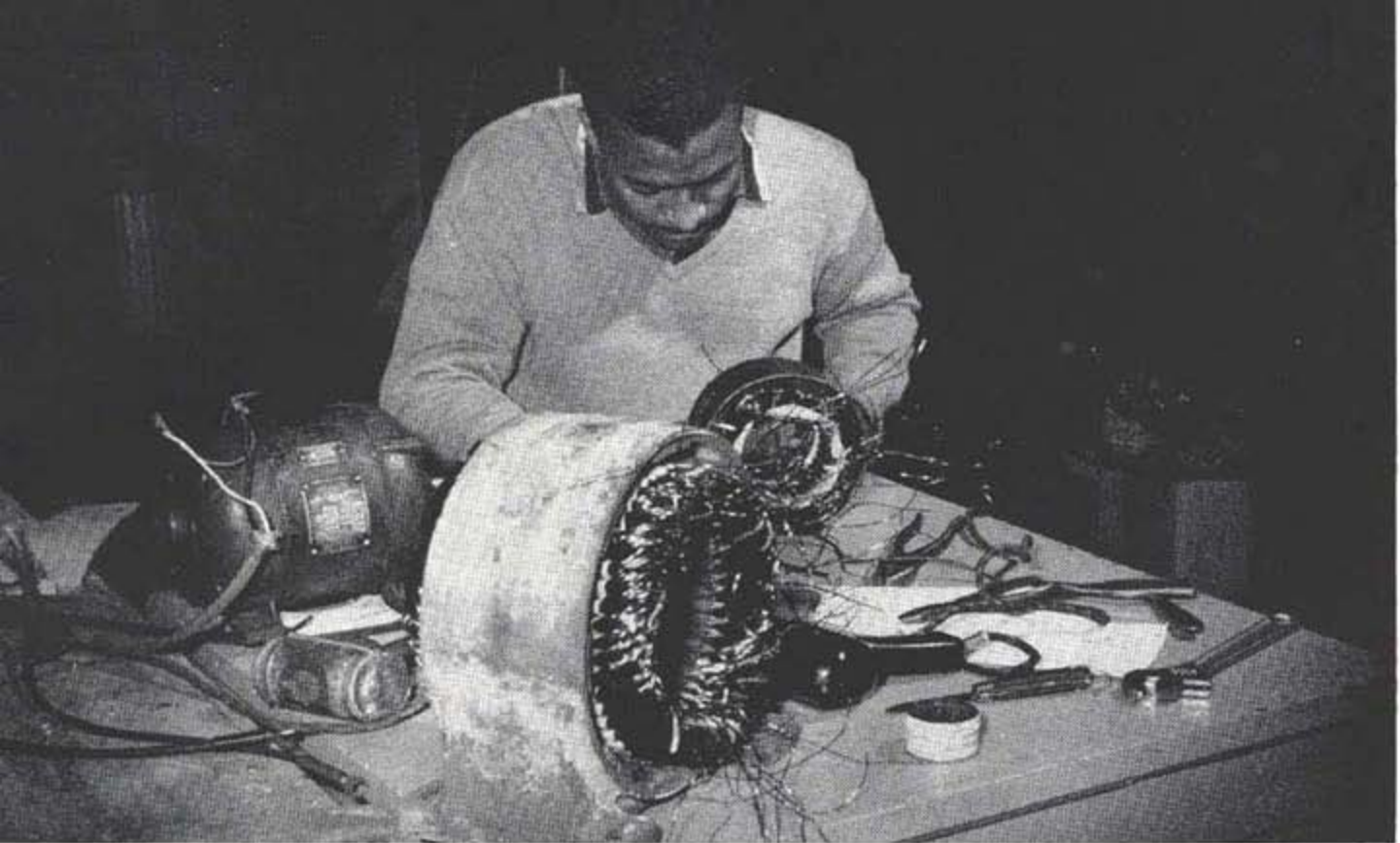

Let's see now . . . this wire goes here . . .

## DEPARTMENT OF ELECTRICAL ENGINEERING

## DEPARTMENT OF CIVIL ENGINEERING

Just a little bit to the right now—that's right



Now, what are you looking at?



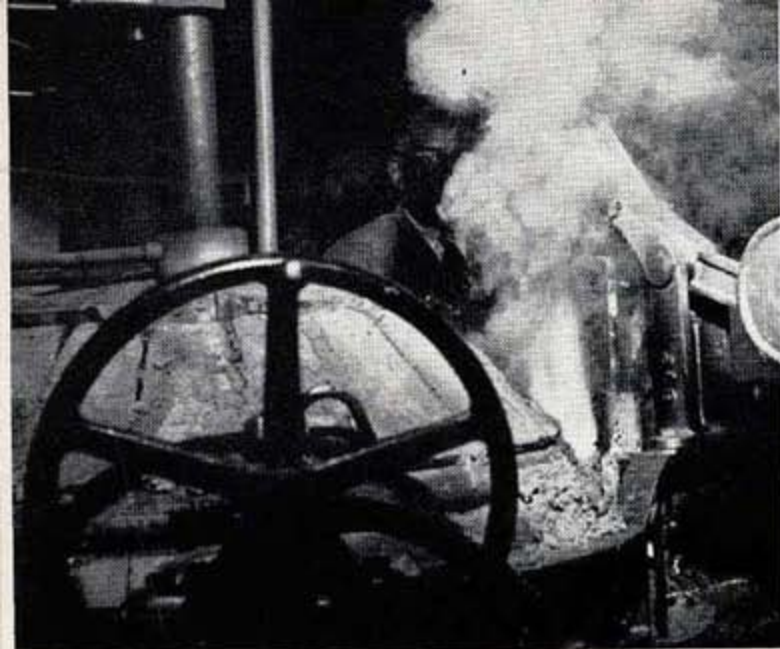

Where there's smoke . . .

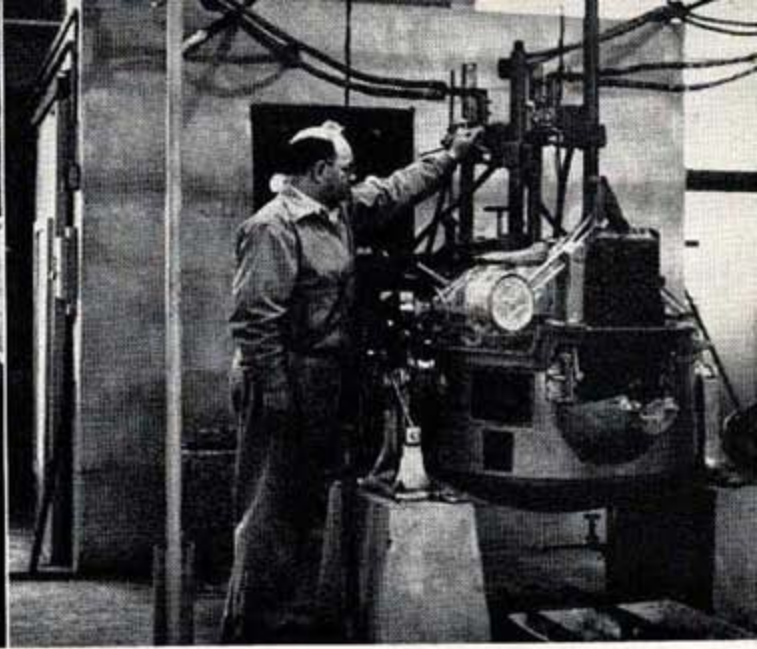

The melting pot

## DEPARTMENT OF MECHANICAL ENGINEERING

## DEPARTMENT OF METALLURGICAL ENGINEERING

I think I can fix it

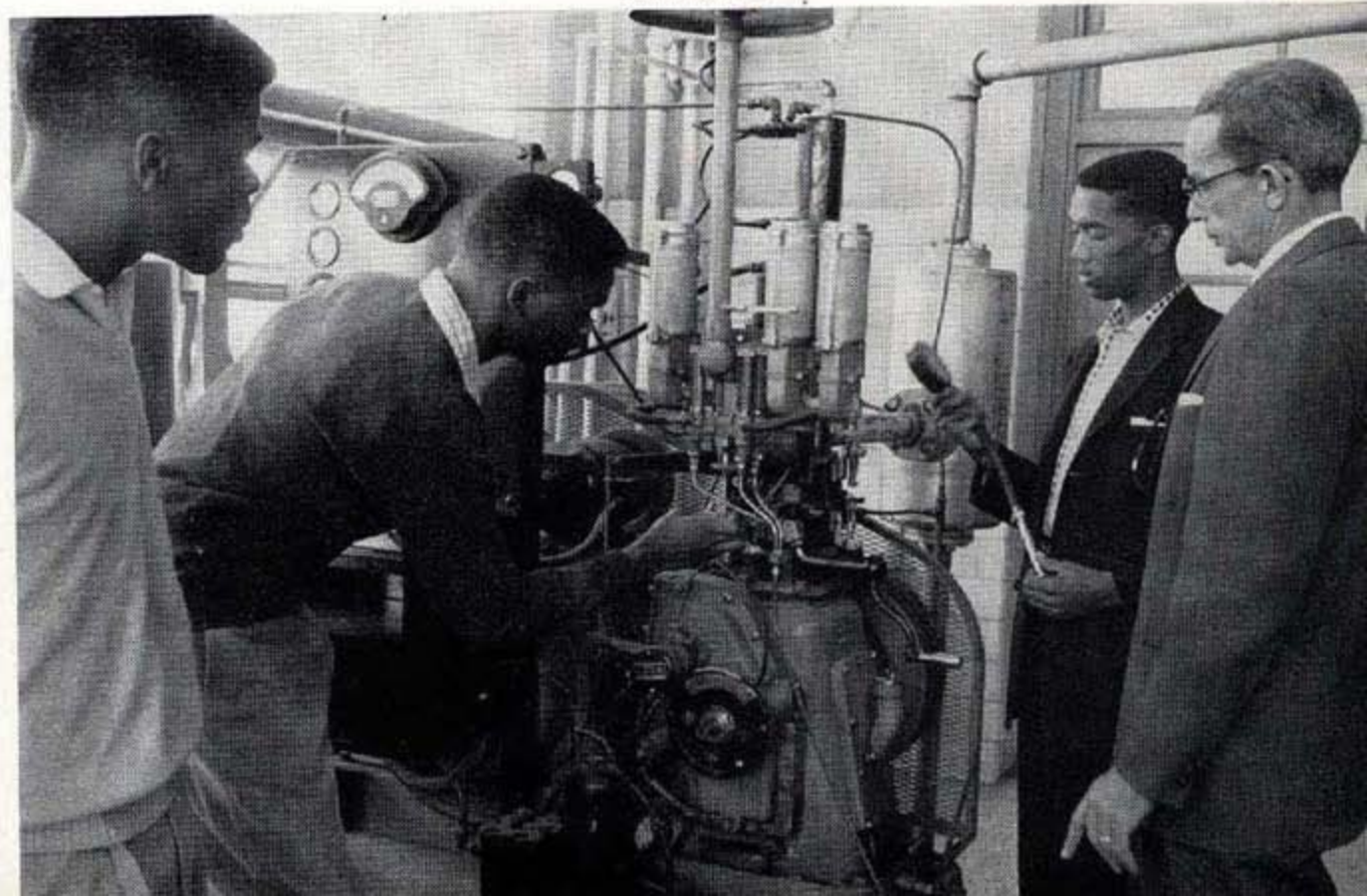



Now, that's how refrigerators refrigerate



Forming the tools that make for progress

# I N D U S T R I A L   E D U C A T I O N

Where would we be without plumbers?

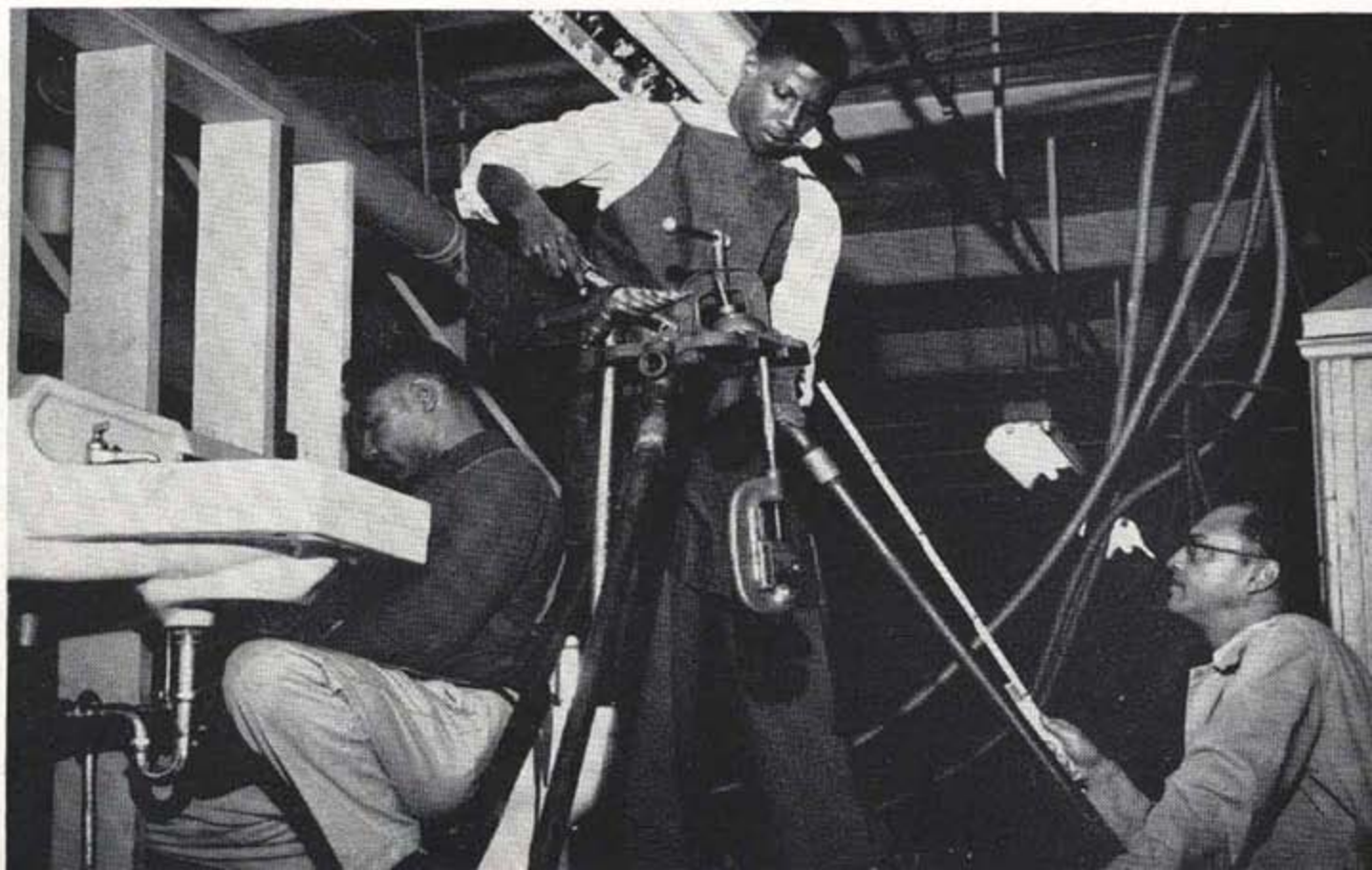

## OFFICERS

SELMA E. JONES . . . . .	President
CHARLENE GROVES . . . . .	Vice-President
MATTIE ALBEA . . . . .	Secretary
BETTY LLOYD . . . . .	Assistant Secretary
JANEVER GRIGSBY . . . . .	Treasurer
MRS. C. F. TILLMAN . . . . .	Advisor

Association for Childhood Education International



# E L E M E N T A R Y E D U C A T I O N

The Association for Childhood Education International, composed of Elementary Education majors, has as its purpose, the achievement of a dynamic philosophy of education which is flexible and responsive to human needs in a changing society. It is concerned with the welfare of children from pre-school age through the sixth grade. The Tennessee A. and I Chapter is one of the few located on college campuses.

A Ford Greene school sixth grader "sounds off" for his classmates and a practice teacher from Ayeni.



A practice teacher sometimes has to supervise experiments in chemistry



# DEPARTMENT OF ENGLISH

English is the language of kings and commoners. The disparity in usage between the two is evidenced by corridor conversations, street corner debates, and classroom exercises.

The English department endeavors to acquaint us with "the King's English" in such a way as to serve the needs of all students and to intensively train those who would become specialists in the use of the language.



The English faculty consists of standing (Left to Right): James A. Saunders, Mrs. Mary F. Carter, Hinton Jones, Dr. C. B. Lindsay (Department head), Cecil Lewis, Mrs. Helen Cotton, Miss Juanita Horner, Robert Hudson. Seated (from left) Dr. Hazel Williams and Miss Laura Averitte.



## LITERARY GUILD

### OFFICERS

FANNIE MITCHELL	President
CARRIE MANIER	Vice-President
ERNESTINE WASHINGTON	Secretary
OTHA GREEN	Treasurer
IRENE ORR	Reporter
MISS LAURA M. AVERITTE	Advisor

The Literary Guild stimulates a keen interest in creative writing, encourages the reading of wholesome literature, improves appreciation for the best in literature, and presents scholarly reports of classroom works.

## T H E M E T E R

### EDITORIAL BOARD

GARFIELD LILLARD	Editor
ERNEST McNEIL	Associate Editor
JOHN H. OTEY, JR.	Business Manager
LEROY JONES	Sports Co-Editor
ARTHUR GRIFFA	Sports Co-Editor
PHIL PETRIE	Feature Editor
PARIS BRANSFORD	Circulation Manager
ELLA SINGLETON	Exchange Editor
MAGNOLIA LAWRENCE	Staff Secretary
General News Staff—William Floyd	
GENERAL NEWS STAFF—William Floyd Greer, Horace Paris, Marvin Lee Cousin, Jr., Ezekiel Bell, June Miller.	
SPORTS STAFF—Daniel Knight, Richard Caffay, Bennett W. Smith	
FEATURE WRITERS—Bettye Jo Perry, Gwendolyn Pankey, Thelma White	
TYPISTS—Glorie Reagon, Betty Keith Mosby, Clotilo Carolyn Hurst, Maud T. Reed, Evelyn Elliott, Ann Reddick.	

Published Monthly, Eight Times a Year, at Tennessee A.&I. State University, Nashville, Tennessee.

CECIL LEWIS . . . . . Advisor



f



IS FOR . . .

- FAVORITES
- FOOTBALL
- FRESHMEN





She's a dance band favorite

## MISS TENNESSEE STATE

*Archilene Juliet Turner*



She's a gridiron favorite

She's a favorite with parade crowds





He's vote getter

## PRESIDENT OF THE STUDENT COUNCIL

*Edward Melvin Porter*



He's a voter

He's a football fan

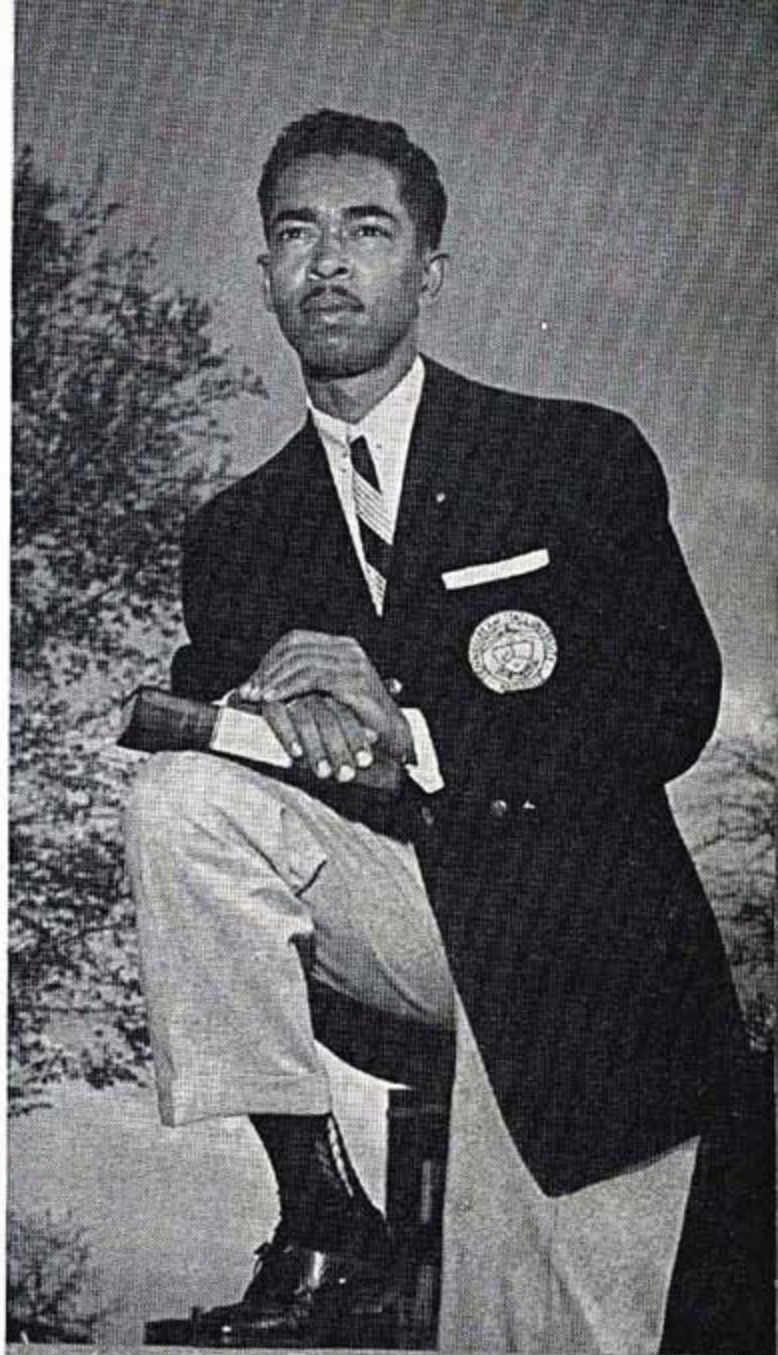



She's all alone

## M I S S C H A R M

*Miss Jacquelyn Davies*



She's with the runners up

She's with "Mr. Esquire" and Sam Donahue of the Billy May Band





He's a vote getter outer

## M R . E S Q U I R E

*Wilbert R. Davis*



He's a tennis champ

He's a club member





She's a calculator

## M I S S   B R A I N S

*Gwendolyn Elliott*



She looks calculating

She's a tutor too





He's studying

# M R . B R A I N S

*Emmett McWoods*



He's thinking

He's listening

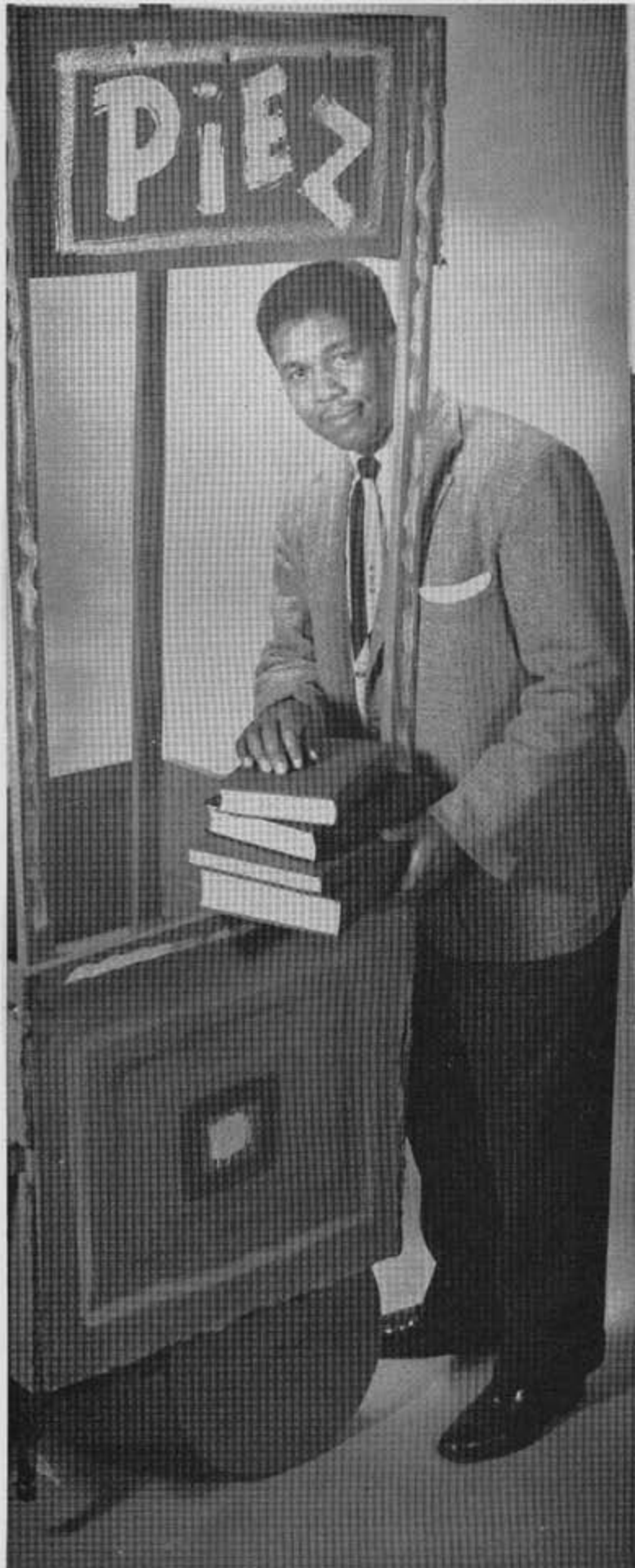



She dances

**M I S S A F - R O T C**  
*Gladys Anderson*



She is saluted by her subjects

She reigns over her court





He receives an award

**M R . A F - R O T C**  
*James Mann*



He's in "Who's Who"

He meets World War II hero, "Chappie" James





Eartha Kitt, whose lucky number is seven, thought all the fellows "nice."

Left: Frant Lawrence, chosen by Eartha Kitt as her number one escort for an evening on the town.

**ERTHA'S ESCORT**

For six more fabulous evenings on the town La Eartha chose these as escorts, left to right: Wilbert Davis, Walter Caldwell, Bobby Logan, Robert Crawford, Clifton Jeffers, George Hillman.





Harry (Himself) Belafonte of show biz fame. He was bombarded with pictures of Ayeni beauties and asked to choose six.

Left: Joyce McAnulty, chosen by Belafonte as a beauty to behold . . . a Belafonte Beauty.

**BELAFONTE'S BEAUTY**

These are the remainder of the sextet picked by Belafonte, himself, as his beauties. The picking was not easy. Harry had submitted to him ten pictures of Ayeni's lovelies from which to choose. Left to Right: Jacqueline Coke, Jacquelyne Davis, Betty Isom, Yvonne White, Archilene Turner.





## FOOTBALL SEASON



LEE DERRICK  
Captain, 1955 Football Tigers

As the season opened the Tigers were sitting on a string of victories unmarred by a single defeat in 1954 during conference play. Five of the players who had helped lead the Tigers to a national football crown during that season had played their last game, but regulars such as Leon Jamison, Fay Mitchell, Lee Derrick and Fred Valentine were on hand with their new untried team mates to try for another sweep of conference games.

There were other changes too. The long and successful career of Henry A. Kean as chief mentor of Tiger football teams was superseded by a new staff known as the Interim Coaching Committee under the chairmanship of Howard C. Gentry. This new coaching staff worked long and hard to weld the 1955 team into a tight football unit by the time of the opening game.

Howard C. Gentry, Chairman Interim Coaching Committee.

Tennessee State 7, Lincoln of Missouri 0—at the Annual Bluff City Classic in Memphis where we hit the victory trail.

Running the Tigers this season was an Interim Coaching Committee composed of from the left: J. C. Coffee, Forest Strange, Raymond Whitmon, Shannon Little. Seated is Howard Gentry, chairman.



## FOOTBALL SCHEDULE—1955

Mid-Western Conference Member

Won 7—Lost 2

*September 17	Lincoln University (Mo.)	Memphis, Tennessee
	<b>Bluff City Classic</b>	
	Tennessee State 7, Lincoln 0	
*September 24	Virginia State College	Nashville, Tennessee
	<b>The Trojans—Terrors of the CIAA</b>	
	Tennessee State 12, Virginia State 7	
October 1	Langston University	Langston, Oklahoma
	<b>Zip Gayle's Lions hard to stop at home</b>	
	Tennessee State 0, Langston 3	
October 8	Grambling College	Grambling, Louisiana
	<b>Renewal of old football rivalry</b>	
	Tennessee State 0, Grambling 12	
*October 15	Paul Quinn College	Nashville, Tennessee
	<b>Not quite an upset</b>	
	Tennessee State 85, Paul Quinn 0	
*October 22	Central State College	Nashville, Tennessee
	<b>Red Marauders gunning for new fields</b>	
	Tennessee State 56, Central State 7	
November 5	Texas Southern University	Nashville, Tennessee
	<b>Out to avenge last year's 18-15 loss</b>	
	Tennessee State 38, Texas Southern 14	
November 12	Alcorn College	Alcorn, Mississippi
	<b>Tradition of solid football</b>	
	Tennessee State 26, Alcorn 18	
November 24	Kentucky State College	Nashville, Tennessee
	<b>HOMECOMING</b>	
	<b>(Little Brown Jug Classic)</b>	
	Tennessee State 25, Kentucky State 18	

## OUR PLAYERS FOUGHT

These Virginia Trojans were really terrors but we managed to stop them in a close, hard-fought game.

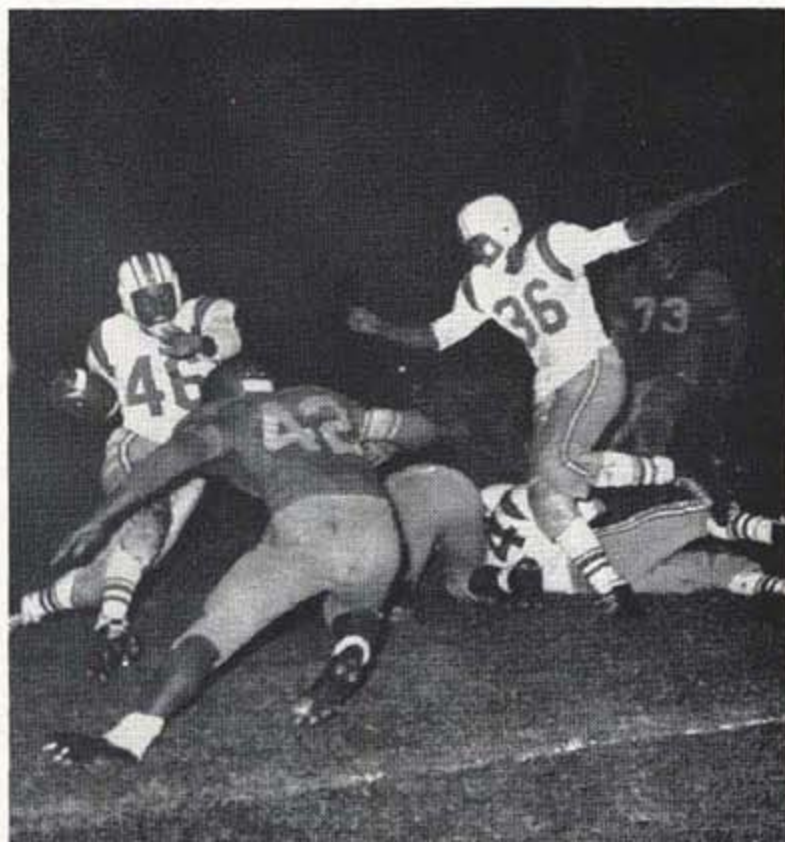

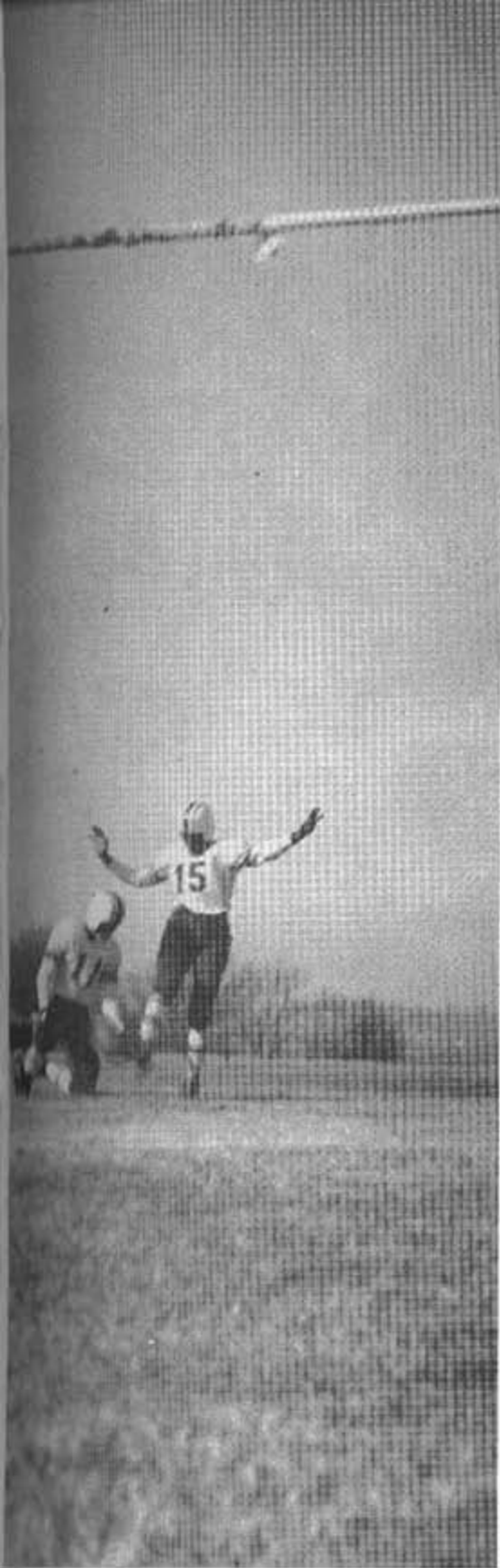

Although this game with Central State was boomed as a tough one, our Tigers rolled over them 56 to 7.

Left: Rehearsing the Conversion—that extra point may win a game.

## WELL ON THE FIELD

The Tigers continued their winning ways through the first two games of the season only to fall victim in the next two, to Zip Gayles' Langston Lions and to the rambling team from Grambling College.

The Tennessee State Tigers clawed their way through all further opposition to close the season with 7 wins and 2 losses. The games provided us with plenty of thrills and excitement, and the wins merited us a second-place position in the Mid-Western Division.

Picked as outstanding grid star for the 1955 All-American lineup was the Tigers' Charles Patton, stellar guard. Winning berths on the All Mid-Western 1955 lineup were, Patton, Clarence Howard, center, and Fay Mitchell, halfback. Other standout performers were Jesse Wilburn and Percy Hines, halfbacks; James Buford, guard, and also Robert Crawford who filled in magnificently at halfback for Fred Valentine who had been injured in the early part of the season. Also on the injured list during most of the season was Leon Jamison. All in all, it was a successful season.



JOSEPH [KY. PLOWBOY] McPHERSON  
Center



VAL (RED BALL) JOHNSON  
Tackle



JAMES (BOP TING) RELEFORD  
Guard

## THE FOOTBALL TEAM, 1955



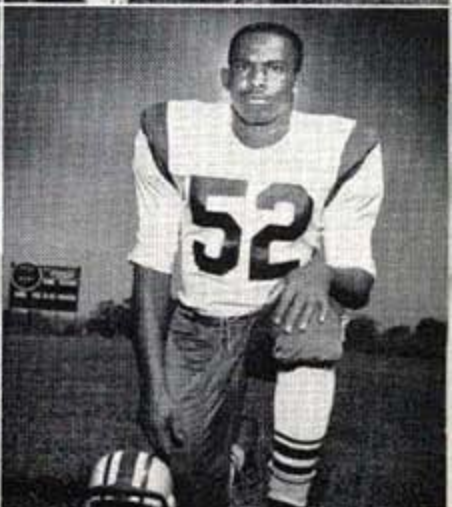
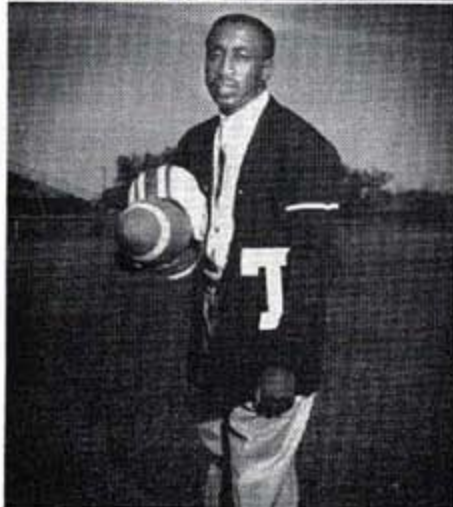
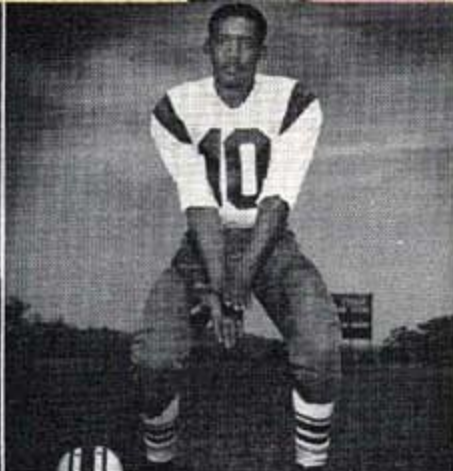
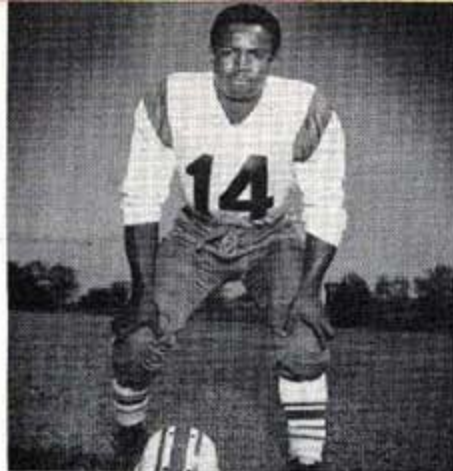

JAMES (DEAR) PLAYER  
Halfback

DORSEY (MR. COOL) SIMS  
Quarterback

CHARLES (SAMPSON) PATTON  
Guard  
All-American

OTIS (PREXY) BRANTLEY  
Trainer

LYNDELL (SNOZZLE) MASSENGALE  
Center

CLARENCE (FUN BOX) HOWARD  
Center



# FRESHMAN CLASS



The Freshman class of 1955-56

## OFFICERS

CHARLES OWENS	President
GEORGE SASSER	Vice-President
GLORIA MATHIS	Secretary
GWENDOLYN PANKY	Assistant Secretary
GILBERT FISHER	Treasurer





The \$2,400 Freshman is William Sidney McCain. The sum, first installment of which is being handed to him by Dr. James A. Parsons, represents a Dayton, Ohio Malleable Foundation grant for study in metallurgy.

## CITY FRESHMAN CLUB

### OFFICERS

HELEN ANDERSON	.....	President
ALONZO GREER	.....	Vice-President
DOROTHY GOODRICH	.....	Secretary
BARBARA WILSON	.....	Assistant Secretary

The City Freshman club is designed to bring together those freshmen students who live off the campus and to give them a closer relationship with the University proper.



Judith E. Allen  
 Robert G. Allen  
 Elizabeth Anderson  
 Helen Anderson



Jewell Baldwin  
 Lucy Baskerville  
 Arthur Benjamin, Jr.  
 Thelma L. Bias



Johnson H. Biggers  
 Mary K. Bigsby  
 Philles Marie Black  
 Donald L. Blair



Mattie Lee Bond  
 Loretta Lee Booker  
 William H. Borders  
 Jewell I. Bowers



Elmer Brabson  
 Erlene M. Bradley  
 John C. Brent, Jr.  
 Vezelia Brewster



William Briggs  
 Addie Brookins  
 Pershing Broome  
 Jeanette Brown



# THE FRESHMAN CLASS OF NINETEEN FIFTY-SIX



FIRST ROW:

Pauline Buckner  
Jewell Burnette

Benjamin Butler, Jr.  
Mary Frances Butler

Joseph Campbell  
Lauree H. Campbell

SECOND ROW:

Beverly J. Chiles  
Katherine Chrisman

Randall Christmas  
Marie Cole

Edna Virginia Collins  
Peter Collins

THIRD ROW:

Walter Collins  
Carolyn Craig

Jacqueline Crowder  
Henrietta Marie Crump

Daisy Currin  
Alberta Daniels

FOURTH ROW:

Eloise Dantzleu  
Lemuel H. Darrell

Grace J. Davis  
Hazel Opal Davis

Richard E. Davis  
Roger Davis



Josephine Davison  
Beatrice L. Dawkins  
Velma Dennis  
Ellor Louis Dickerson



Robbie Divens  
Annie Ruth Driver  
Everlene Dupree  
Susie Edmondson



Evelyn R. Elliott  
Susie Elston  
Polly Ann Eslick  
Harold Deigo Exon



Myra Jean Farmer  
Samuel Ferguson  
Gilbert M. Fisher, III  
Lizzie Ali Flack



Clenastine Fletcher  
Marilyn Forbes  
Bette Ford  
Cora Jane Garner



Dorothy Goodrich  
Emma L. Goodwin  
Arthur L. Gowens  
Alice P. Grady



# THE FRESHMAN CLASS OF NINETEEN FIFTY-SIX



**FIRST ROW:**

Sylvia V. Grant  
Vivian L. Graves

Henry De Grayson  
Jessie L. Greene

Melodie P. Greene  
Alonzo J. Greer

**SECOND ROW:**

William Floyd Greer  
Albert B. Grimes

Montanez Guest  
Tillie M. Hall

Albert L. Hammond  
Sylvester R. Harris

**THIRD ROW:**

Floyd Harrison, Jr.  
Culous McCoy Hayes

William O. Hayes  
Doris J. Haynes

Clattye Headon  
Henry Hearn

**FOURTH ROW:**

Curtis Henry  
Sally Jean Hill

George Hillman  
Bobbie Jean Holder

E. Beatrice Holmes  
Earl Holt



Dorothy Hudson  
Marshall Hurst  
Ore Lee Ingram  
Shirley Jean Jacobs



James C. Jackson  
William H. Jackson  
Gloria J. James  
Herschel M. Jarrett



Susie Jeffries  
Henry A. Jennings  
Alberta B. Johnson  
Robert Johnson, Jr.



John H. Jones, Jr.  
Rosezella B. Jones  
Willie M. Jones  
Harristine Jordan



Frances J. Kage  
Jeraldine Keeling  
Kayvonne King  
Charles B. Lawrence



Felix R. Lawrence  
Tommy E. Lindsey  
Bobby C. Logan  
Lawrence D. Louviere



# THE FRESHMAN CLASS OF NINETEEN FIFTY-SIX



FIRST ROW:

Henri A. Lowery  
Muriel McAfee

Joyce E. McAnulty  
Byron J. McClure

Rufus McCollum, Jr.  
Joe K. McElrath

SECOND ROW:

James McLemore  
Shirley B. McKinnie

Mary Lee Mack  
Yvonne Macon

Jo Ann Madden  
Gloria L. Mathis

THIRD ROW:

June Miller  
Dorothy M. Moore

Ernest J. Moore  
Harrel C. Moore

Bobbie J. Morris  
James E. Morton, Jr.

FOURTH ROW:

Harold B. Moss  
Zettie A. Murriel, Jr.

James W. New  
William H. Nicholson

Jo Ann S. Noon  
Charles R. Owens



Gloria J. Page

Christino Payne

Harold D. Payne

Alma Person



Juanita Perkins

Doris J. Phillips

Nell Glen Pierce

Kizzie Pirtle



Louvenia Pirtle

Carole A. Porter

Willie D. Powell

Ema Pratt



Judy Ramsey

Gloria Reagan

Catherine Rhodes

Sandra B. Robertson



James C. Rice

Vernella Rice

Belva Robinson

Georgia A. Robinson



Donald Round

Thomas G. Rucker

Gwendolyn Sales

Edward L. Sampson



# THE FRESHMAN CLASS OF NINETEEN FIFTY-SIX



FIRST ROW:

Frank W. Saunders  
Addie L. Savage

Betty Scott  
Susie Mae Seay

Clark D. Sharpe  
Percy L. Shipp, Jr.

SECOND ROW:

Christine Simmons  
Theresa Simmons

Beatrice D. Singleton  
Charles S. Smith

Ernest C. Smith  
Jane Leigh Smith

THIRD ROW:

Joe Louis Smith  
Iva J. Smotherman

Alice R. Stewart  
Roy G. Stinson

Willie J. Story  
Mary M. Stovall

FOURTH ROW:

Constance Surlis  
Jacquelyn Sweetner

Canary F. Taylor  
Henry Taylor

Jesse L. Taylor  
Bettye L. Terry



Clara M. Terry  
John B. Thomas  
Lillie B. Thomas  
Gloria F. Thompson



Robert E. Thompson  
Mary E. Townsend  
Henry F. Tucker  
Dixie Valentine



Louis A. Wakefield  
Barbara Jean Ward  
James Bowmont Watkins  
Minnie M. Wheeler



Allen A. White, Jr.  
Alvin T. White  
Artila Mae Wilkerson  
Cle Ester Williams



Hollis R. Williams  
Ruby R. Williams  
Samuel Williams  
M. Dolores Williamson



Mary Willis  
Myrtle Willis  
Fletchie O. Woodall  
Ernest L. Woods



Mattie Woods  
Onie Wooten  
Ethel Younge



# g



IS FOR . . .

- GRADUATE CLASS
- GREEKS



First Row:

ZENOCH ADAMS . . . . . Nashville, Tenn.  
Business Administration

GEORGE ALTMAN . . . . . Goldsboro, N.C.  
Health and Physical Education

ALFORD J. AUBREY . . . . . Nashville, Tenn.  
Science Education

WILLIAM BALLARD . . . . . Nashville, Tenn.  
Psychology

Second Row:

REVOYDA FULLER . . . . . Marshall, Texas  
Health and Physical Education

EMORY HOLMES . . . . . Nashville, Tenn.  
Psychology

PATRICIA KING . . . . . Nashville, Tenn.  
Business Education

ROBERT KING . . . . . Nashville, Tenn.  
Political Science

Third Row:

FRANCES MOSBY . . . . . Woodbridge, N.J.  
Sociology

HATTIE MURRAY . . . . . Murfreesboro, Tenn.  
Speech and Drama

CHARLES PUGH . . . . . Nashville, Tenn.  
English

QUINCY ROBERTSON . . . . . Nashville, Tenn.  
Psychology



First Row:

ELOISE E. THOMAS . . . . . Columbia, Tenn.  
Home Economics Education

JACKIE M. THOMAS . . . . . Nashville, Tenn.  
History

Second Row:

CHARLES WATSON . . . . . Halls, Tenn.  
Science

RUBY WATSON . . . . . Halls, Tenn.  
Health and Physical Education

Third Row:

JOHN H. WOODARD . . . . . Memphis, Tenn.  
Sociology

RUDOLPH WOODBERY . . . . . Nashville, Tenn.  
Chemistry



OFFICERS

ALFRED AUBREY . . . . . President

CLARICE DONOHOO . . . . . Vice-President

PATRICIA KING . . . . . Secretary

REVOYDA FULLER . . . . . Assistant Secretary

QUINCY ROBERTSON . . . . . Treasurer

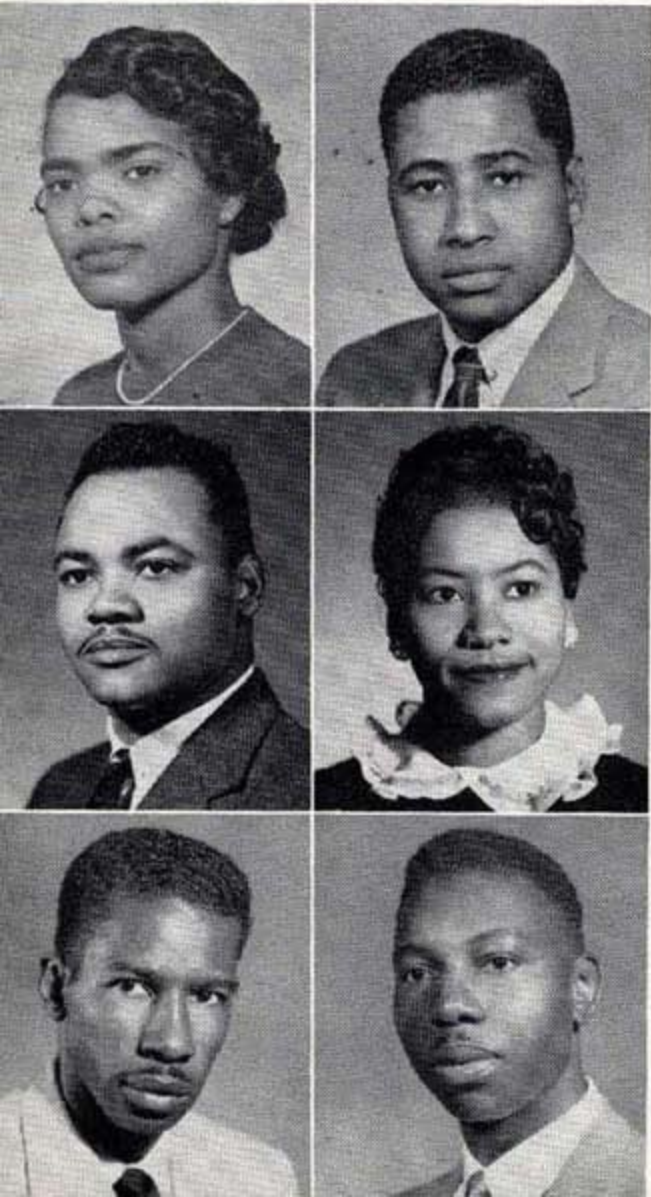

GRADUATE STUDENTS

# ALPHA KAPPA ALPHA SORORITY

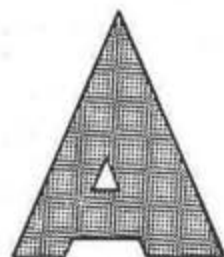
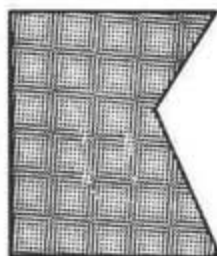
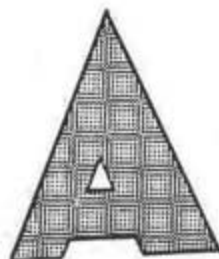

Founded upon the ideals of high moral and scholastic standards, the Alpha Psi Chapter of Alpha Kappa Alpha Sorority had its beginning in 1932. Through the years it has continued to uphold those tenets upon which it was established.

With a belief that leadership is developed through participation, the members of Alpha Psi engage in every phase of campus endeavor and activity. The "Station Project" sponsored by this organization, welcomes and offers assistance at the train station to all incoming students. The annual rush party is a highlight of the early weeks of school. This year's theme "Celebrities on Parade" was most hilarious. Quiet Hour and Sunday School programs are annually scheduled activities of the chapter. Another worthwhile contribution to the campus and community is its "Help Week," a service project during probation week. Aid has been given to Hubbard Hospital previously. This year, service was rendered the women's dormitories on the campus.

Alpha Psi lists as its outstanding achievement of the year, the acquisition of a trophy for being the most outstanding undergraduate chapter of the southeastern region.

## OFFICERS

BARBARA BASS	Basileus
EDNA WILLIAMS	Anti-Basileus
PATRICIA SMITH	Dean of Pledgees
MARGARET MARTIN	Assistant Dean
BILLIE JEAN ARTISON	Grammateus
HELENA VANCE	Anti-Grammateus
BEATRICE BRANDON	Epistoleus
GWENDOLYN ELLIOT	Tamiochus
BETTY ISOM	Hodegus
DOLORES McIVER	Parliamentarian
LORRAINE BROWN	Sentinel
FANNIE CARUTHERS	Reporter to the Ivy Leaf
CLARISSA ALLEN	Chaplain
MRS. MARY F. CARTER	Advisor
MISS MODESTINE YOUNG	Advisor
MRS. CECILLE CRUMP	Advisor





### MEMBERS

Clarissa Allen, Billie J. Artison, Barbara Bass, Olga J. Black, Cecil Bogan, Anna V. Bolden, Mary Jean Booth, Barbara Boyce, Boatrice Brandon, Mable Brewer, Lorraine Brown, Yvonne Brown, Edna Caruthers, Fannie Caruthers, Katie Campbell, Tommie J. Clerk, Hazel Cole, Peggy Davis, Clara P. Donalds, Opal Downs, Mattie Edwards, Gwendolyn Elliott, Sylvia Everette, Mae Faggs, Irene Forbes, Barbara Ford, Helen Glass, Anathia B. Grisham, Rosary Harper, Ruth Harden, Novella E. Hendricks, Minnie Hendricks, Gwendolyn Hill, Tardifay Horton, Emogene Hurst, Betty J. Isom, Oretta Jenkins, Catherine Johnston, Eleanor Jones, Sue C. Jones, Quinester Knox, Minorva Lawson, Kattie Lockley, Margaret Martin, Dolores McIver, Juanita Miller, Fannie Mitchell, Sondra Morris, Patricia Napoleon, Jeraldine Overton, Malinda Patton, Bettye Jo Perry, Celestine Perryman, Jewel Ewing Porter, Lois Jean Ray, Mildred Smith, Patricia J. Smith, Bobbie Stone, Jo Ann Thomas, Archifene Turner, Helene Vance, Hugh Ella Walker, Jeanore Walker, Jessie Wallace, Lucile Watson, Margaret Wilson, Edna L. Williams, Ruby Young.

**A L P H A P S I C H A P T E R**



At this stage of the game it ain't nothing but a rat race



Everybody's gotta eat



The Turbans

ALPHA KAPPA  
ALPHA ACTIVITY

# IVY LEAF CLUB

## OFFICERS

BARBARA WARE	President
BETTY ARMSTRONG	Secretary
JUANITA SMITH	Treasurer
JACQUELINE SMITH	Chaplain

## ROSTER

SARAH PITTMAN  
JACQUELINE COKE  
GENSIE SULLIVAN  
CARLEEN CLAY

JUANITA SMITH  
LUREDA SHUTE  
MAE FRANCES WILLIAMS  
MURIEL JACKSON

BETTY ARMSTRONG  
BARBARA WARE  
IVY RAMSEY



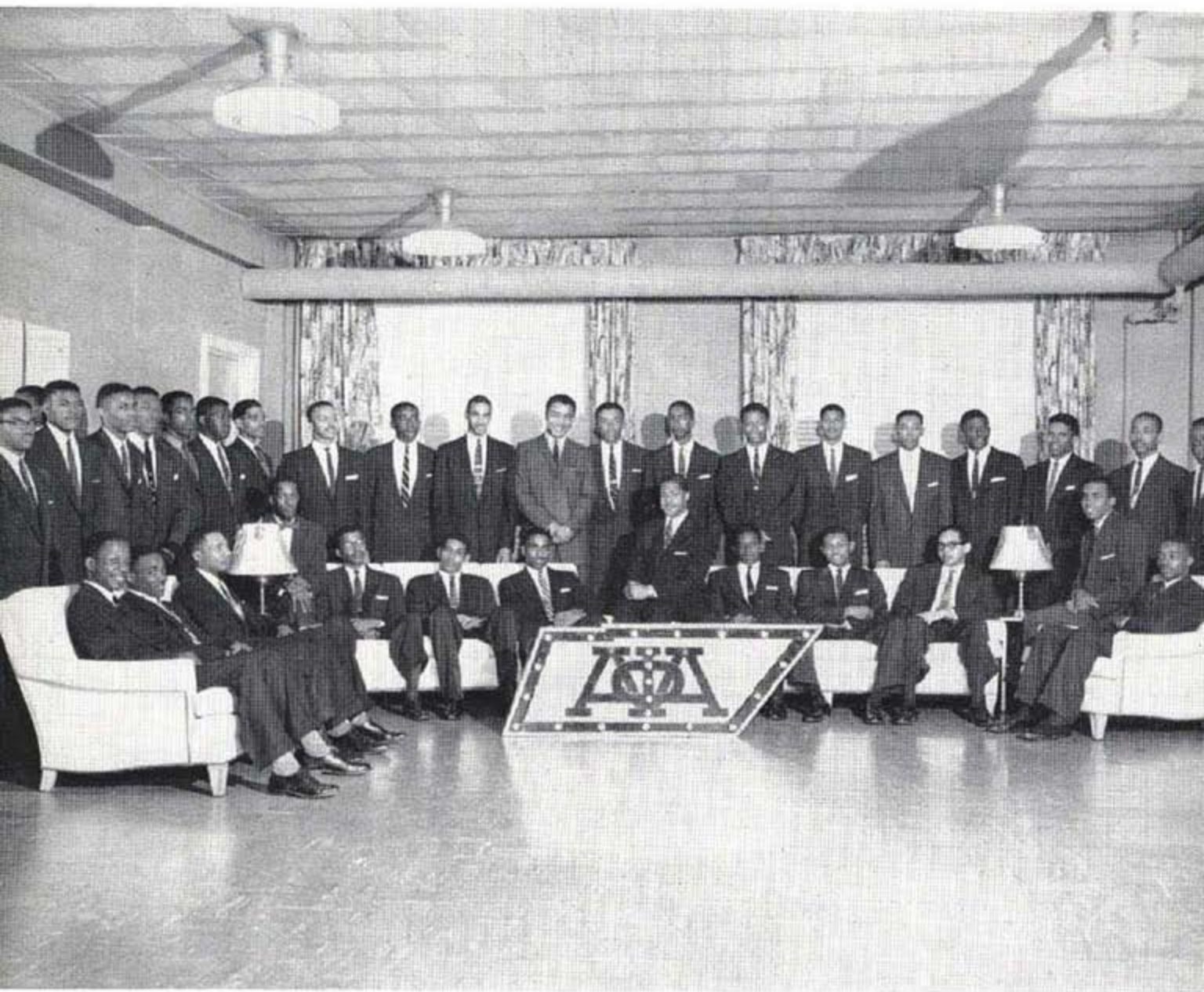

#### MEMBERS

George Altman, James E. Armstrong, Clarence Bass, Jr., Melvin Beard, III, Pails Bramford, William C. Cage, Roland F. Carey, Wendell Collins, Eddie Cook, Bennie R. Crawford, Rodger S. Denley, Ronald O. Davis, Cornelius Drake, Joseph Ervin, Albert George, Hoke S. Glover, James J. Henderson, French Hicks, Clark Houston, Albert Hudson, Samuel Irby, James Isabel, Charles Jackson, Edward Merriweather, William C. Montague, Rudolf Moopin, William Moore, Logan L. Mitchell, Claude C. Newson, Horace Orr, Donald Perry, Rubin Perry, Hollis Porter, Lawrence A. Purnell, Charles Raine, Larry Sadler, T. C. Sharp, James E. Smith, Jow Willie Steele, Thomas Toran, Edward J. Vincent, Robert Wells, Byron Williams, Joseph V. Williams.

**B E T A   O M I C R O N   C H A P T E R**

# ALPHA PHI ALPHA FRATERNITY

With paramount principles in mind, seven nobles gave rise to what is now known as Beta Omicron. Thus Beta Omicron was founded on ethical values, linguistic discipline, and potent standards for the eternal truths of manly deeds, scholarship, and love for all mankind. As a result of these principles, Beta Omicron has encouraged and enabled men to rise high, stand tall, and to never relinquish those attributes that contributed to its birth.

We salute Henry A. Callis, George B. Kelley, Nathaniel A. Murray, Charles H. Chapman, Robert H. Ogle, Vertner W. Tandy, and Eugene K. Jones. All of Alpha Phi Alpha are proud of the seven great warriors who possessed a zeal and fervency thereto-fore unconsummated and who through their herculean efforts and sense of honorable obligation founded Alpha Phi Alpha in 1905-1906.

Distrusting the assumption that education should be all academic and non-social, it has been our aim to emphasize "the man, whole and entire," having no phase of his personality neglected or thwarted morally, intellectually, or socially.

It is true that Beta Omicron is only a link in the chain of Alpha, but in a city and state where Alpha chapters are gifted for singular accomplishments, it has become a chapter of distinction and it has shone as a star in the night with the brilliance and luminous of a crucifix. Those words are made a living reality in that Beta Omicron was named as the most outstanding undergraduate chapter in Alpha for the year of 1956-57. Another honor was added to us when one of our brothers was elected a member of the regional governing body.

With the help of God, it is our aim to continue to rise, and to lift others into that atmosphere, that horizon of pure sunshine where it is our utmost ambition to serve man, our brother.

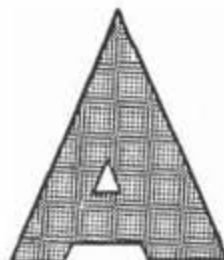
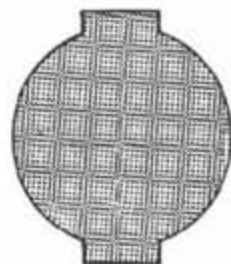
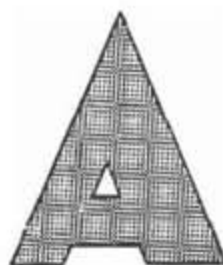

## OFFICERS

REUBEN R. DAVIS	President
ROBERT WILLIAMS	Vice-President
H. WILLIAM YOUNG	Recording Secretary
V. V. MCGEE	Corresponding Secretary
JAMES HULL	Treasurer
ROBERT HOWSE	Dean of Pledges
EARNEST RHODES	Co-Dean of Pledges
BOOKER T. POE	Associate Editor of "Sphinx"
PAUL B. MITCHELL	Musician
CLARENCE BRANCHI, JR.	Chaplain
WILLIAM MASON	Parliamentarian
FRED VALENTINE	Athletic Director
MORRIS T. GODDARD	Program Director
JOHN TYUS	Social Activities Director
ALEXANDER CONLEY	Sergeant-at-Arms



Beta Omicron chapter planning committee members. Seated, Left to Right: James Hull, Reuben Davis, Robert Howse, Booker Poe, Robert Williams. Standing, Left to Right: Clarence Branch, Donald Perry, John Tyus in the process of mapping plans for the fraternity's Fiftieth Anniversary Celebration.

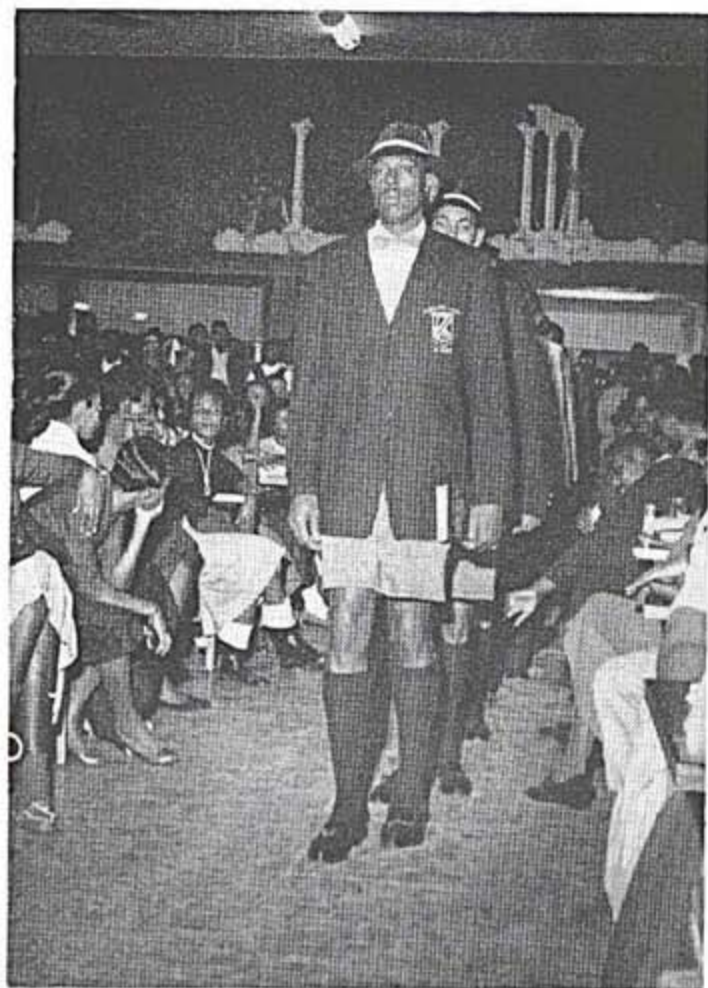

Current etiquette editions allow that gentlemen may wear hats indoors if big brothers say they must.

Alphas Clarence Branch and Reuben Davis fondly admire trophy won by Beta Omicron chapter as most outstanding undergraduate chapter of Alpha Phi Alpha for the year 1955.



## ALPHA PHI ALPHA ACTIVITIES

# SPHINX CLUB

## OFFICERS

MARSHALL PORTER . . . . .	President
WILLIAM R. THOMPSON . . . . .	Vice-President
SAMUEL MARTIN . . . . .	Secretary
DONALD McGUFF . . . . .	Treasurer
HAROLD FARROW . . . . .	Chaplain
TOMMY LINDSEY . . . . .	Program Director
CLEPHUS JOHNSON . . . . .	Musician

## ROSTER

R. L. THOMPSON, JR.  
GEORGE BUGGS  
ALCIDE KING  
MATTHEW JONES  
GEORGE RUFFIN

EARL CORBITT  
FRANCIS THOMAS  
JOHN JONES  
DONALD JONES  
RALPH BUTLER  
PHIL PETRIE

WALLACE ROBINSON  
ARTHUR HORTON  
LAWRENCE RIZOR  
WILLIAM THOMAS  
AARON POWELL





#### MEMBERS

Gladys Anderson, D. Jean Batey, Anna Bailey, Agnes Brown, Earlene Brown, Barbara Bush, Ann Cato, Dorothy Cheatham, Nelle Clardy, La Gracia Crouch, Gloria Glenn, Berta Johnson, Dorothea Johnson, Jean Long, Elnoria McCreary, Jeanette McKinney, Lois Miller, Mary Myles, Joanetta Steppe, Irma Thomas, B. Anita Walden, Doris Webster, La Fonde Williams, Marion Williams, Nancy Williams, Pearlina Wright.

**A L P H A   C H I   C H A P T E R**

# DELTA SIGMA THETA SORORITY

Delta Sigma Theta Sorority was founded at Howard University, Washington, D.C., in 1913. The purpose of the sorority is to encourage high cultural and scholastic standards and to lift the ideal of finer womanhood.

Many philanthropic projects are conducted by Delta Sigma Theta annually. These projects include the giving of scholarships and job opportunities.

Alpha Chi chapter, founded on the campus of Tennessee Agricultural and Industrial State University in 1936, has since grown tremendously. Alpha Chi lives up to the ideals of Delta by participating in all phases of campus activities. In keeping with the ideals of high scholastic standards Delta has received the Alpha Kappa Mu Scholarship Trophy for three consecutive years, thereby gaining possession of it permanently.

Among the chapter's activities throughout the year are the annual Rush Party given for the freshmen and new students, Quiet Hour, and Sunday School Programs. The "Delta Kiddie Party" is an annual affair where all sorors and guests present a toy on admittance. All toys are given to the Community Center to be distributed to the needy children.

Alpha Chi Chapter, with sorors from Alpha Beta of Fisk, Gamma Omega of Meharry, and Pi Sigma, Graduate chapter, celebrated Founders Day in their usual inspiring manner.

As an annual project of Alpha Chi, we anticipate giving the scholarship award again this year on Awards Day to some worthy student.

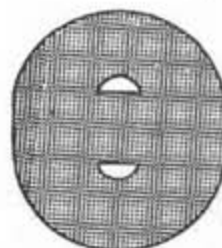
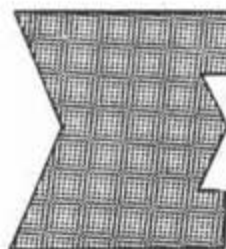
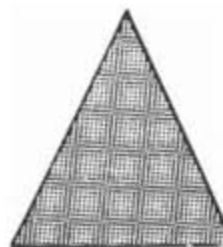

## OFFICERS

DOROTHA J. JOHNSON	President
JOANETTA STEPPE	Vice-President
JOANETTA STEPPE	Ass't Dean of Pledges
B. ANITA WALDEN	Recording Secretary
PEARLINE WRIGHT	Corresponding Secretary
LOIS M. MILLER	Treasurer
JEAN LONG	Chaplain
MARY MYLES	Sergeant-at-Arms
JEAN BATEY	Reporter
GLADYS ANDERSON	Custodian
JEANETTE McKINNEY	Parliamentarian



Let's have a party—a kiddie party



Shuffling off to Buffalo via the cafeteria

Sing you singers



DELTA SIGMA  
THETA ACTIVITY

# PYRAMID CLUB

## OFFICERS

MARYLAND HINTON . . . . . President  
MARILYN LONG . . . . . Secretary  
LAURA TOWNSEND . . . . . Treasurer  
YVONNE WHITE . . . . . Program Chairman

## ROSTER

MARYLAND HINTON	BONNIE WRIGHT	JACQUELINE RANDOLPH
DAISY MONTGOMERY	MARILYN LONG	LAURA TOWNSEND
	YVONNE L. WHITE	



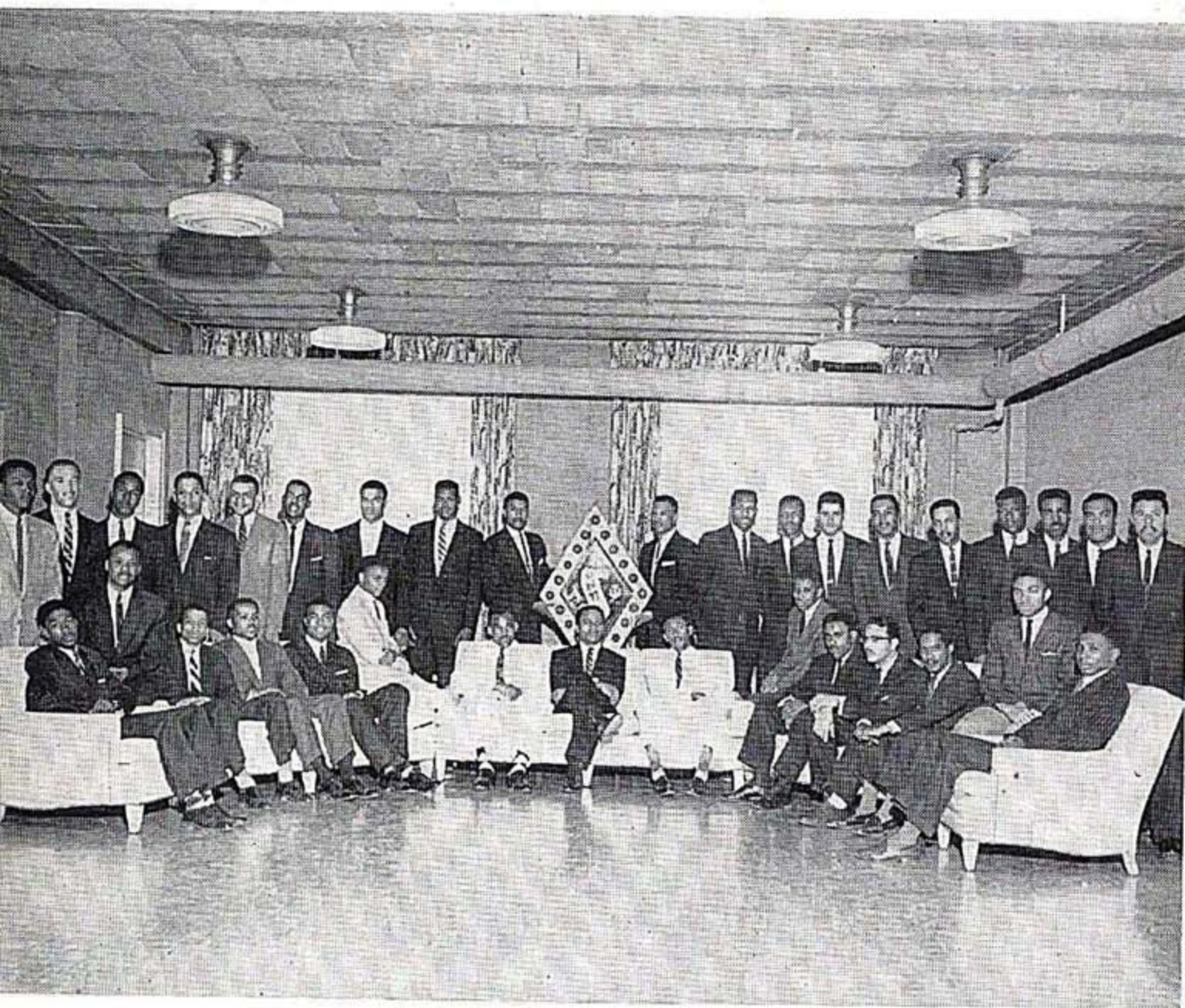

#### MEMBERS

Leroy Amar, Marvin Allen, William R. Bailey, Otis B. Brentley, Horbert S. Brown, Ollie Joe Brown, Richard CaFoy, Richard Clark, Joseph Cloyd, Percy Conley, Robert Cotton, Hubert Crouch, Jr., Cordy W. Crittendon, Sidney K. Cummings, Percy Cuff, William R. Darwin, Leo A. Dorrick, Robert D'xor, Willie Dixon, Charles Dobson, Marvin Evans, Carl Grant, Ernest Howall, Larry Kimbro, Richard Johnson, Horace Jackson, LeRoy James, James G. Mann, Herbert H. Mathews, Leon E. Montgomery, Wilburn Morton, James B. McClellan, Henry McDowell, Ernest McNeil, Joseph McPherson, William Nelson, Tharnal G. Oliver, Joseph Phelps, Lennie Phillips, Charles Porter, Edward M. Porter, Allan Rodgers, Eliot Sward, Charles Seymour, Melvin Shavers, Willie Shannon, Bonnett W. Smith, Nathaniel B. Smith, Dorsey Sims, Leslie Spann, Norman Spencer, John Swain, Houston Taylor, Edward Thomas, Ike Waller, Arthur Woods.

**A L P H A   T H E T A   C H A P T E R**

# KAPPA ALPHA PSI FRATERNITY

Kappa Alpha Psi Fraternity was founded by Elder W. Diggs, along with nine other men on the 5th of January, 1911, at the University of Indiana, and was incorporated April 15, 1915, as the first Negro fraternity in the state.

Alpha Theta Chapter was founded May 23, 1931, by Leroy Boyd.

The purpose of Kappa Alpha Psi is achievement. It strives to inspire its members to do noble deeds and gain positions of usefulness to mankind.

In taking its part in the university and community life, Alpha Theta has sponsored many worthy projects such as the Kappa Kountry Carnival and the Guide Right Movement. They also take an active part in other University activities; they give a Sweetheart Breakfast on Valentine Day in honor of their sweethearts and the chapter sweetheart.

Somewhat different from other fraternities on Tennessee State's campus, Alpha Theta elects as their sweetheart a member of the University faculty and she remains as such as long as she is connected with the university. There have only been two sweethearts in the history of the chapter.

Many brothers are campus leaders and honor students. Annually Alpha Theta men are outstanding in basketball, football, and swimming.

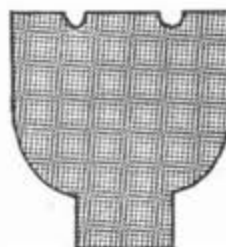
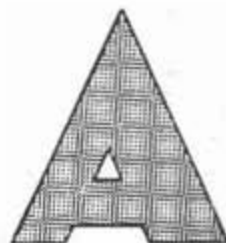
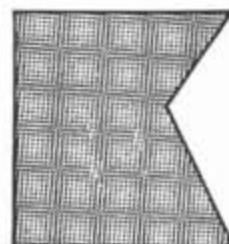

## OFFICERS

JAMES G. MANN	Polcmarch
ERNEST D. McNEIL	Vice-Polcmarch
THORNAL G. OLIVER	Keeper of Records
HORACE JACKSON	Exchequer
LEE A. DERRICK	Strategus
SIDNEY K. CUMMINGS	Lt. Strategus
ELLIOT SEARD	Corresponding Secretary
LEROY JONES	Dean of Pledges
OTIS B. BRANTLEY	Asst. Dean of Pledges
ROBERT DIXON	Historian
LFSLIE SPANN	Director of Music
NORMAN K. SPENCER	Chaplain



The Kappas are big hearted guys who donate canned goods collected at the Kappa Kountry Karnival to St. Luke's Day Nursery.



Looks like they really need that one and a couple more to boot

Photographer's nightmare: Everybody tries to get into the act at the Kappa Kountry Karnival.



P S I   A C T I V I T Y

# SCROLLER CLUB

## OFFICERS

HENRY JOHNSON	President
JAMES BUFORD	Vice-President
CHURCH WATKINS	Secretary
LEON JAMISON	Sergeant-at-Arms
MARVIN COUSIN	Treasurer
MARCUS DAVIS	Chaplain
JESSE TAYLOR	Musical Director

## ROSTER

PERCY HINES  
BURREL LEE  
CLAUDE MALONE  
DAVID TEAGUE  
ROBERT GUICE  
WALTER JOHNSON  
ROSCOE BEATY

HENRY JOHNSON  
CHURCH WATKINS  
MARVIN COUSIN  
MELVIN WHITMAN  
LEO CURTIS  
JOHN GREEN  
CLE-PHILLIP VASQUEZ

JEREMIAH WARD  
THOMAS W. WILLIAMS  
WILLIAM GRIFFITH  
JAMES BUFORD  
LEON JAMISON  
MARCUS DAVIS  
JESSE TAYLOR





### MEMBERS

Leon Adams, Jr., Kinkle Anderson, Charles Archie, Alcezo Ball, Bobby Barber, Isaac Barnes, Cameron Barron, Albert Baxter, Richard Bell, Ralph Black, Charles Bowen, Joseph Bryant, Alfred Brown, Walter Caldwell, Andreal Carter, Simpson Clark, James Coleman, James Cook, John Crumnie, Charles Cueningham, Jerry Davis, Wilbert Davis, John Dillard, Edward Dixon, James Duke, Eddie Edwards, Robert Fisher, Stokley Gardner, Charles Gilbert, Henry Hanna, Leon Hamilton, Jerry Harris, John Harris, Robert Holmes, Charles Hudson, Frank Hurt, Jack Hyl'ck, Clifton Jeffers, Oliver Jennings, Allen Johnson, Herman Jenkins, Leroy Johnson, Richard Johnson, Eugene Jones, Joseph Keeseo, Robert King, Bernie Malone, Paul Meacham, Sam McKerzie, Alfred Molow, Nepton Newel, Thomas Nowlin, James Norwood, Hillary Parks, Horace Parks, James Player, Lawrence Porter, Edward Pugh, Van Robinson, Mahlon Rhodes, Cleophis Rutherford, Horace Searzie, Lawrence Seymour, Robert Simpson, Dolphus Spence, Robert Terry, Robert Tharpe, Ira Thompson, Donald Tippitt, Joe Tucker, Daniel Ward, Hyburnia Williams, Minor Winlock, Burton Woods, Walter Vincent.

R H O P S I C H A P T E R

# OMEGA PSI PHI FRATERNITY

Dwelling upon the belief that a well developed man must possess four major principles: manhood, scholarship, perseverance, and uplift, Omega Psi Phi Fraternity was founded on November 17, 1911, at Howard University in Washington, D.C. The Fraternity founded by Edgar A. Love, Oscar J. Cooper, Frank Coleman and Earnest Just, shall live on and on as a glowing symbol for men who pledge themselves to such principles.

The founders of Omega Psi Phi Fraternity dreamed and trusted that one day it would become a national organization, and it is with much pride and joy that the Omegas make it known that the dreams of these great men were not in vain. Today, there are more than twenty-five thousand men who believe and stress the ideals of Omega as brothers and are living up to the Four Cardinal Principles.

As members of the Rho Psi Chapter, we are yet walking in the shadows of our founders, proudly facing the future as we have faced the past. For 1955 and 1956, we have cast our aims toward, "Desegregation, A Way-station: Integration, Our Destination." Contending that "Friendship is essential to the Soul," and is the only basis for eternal freedom, the Omegas salute the future, stressing brotherhood of college and race, and the eternal brotherhood of man.

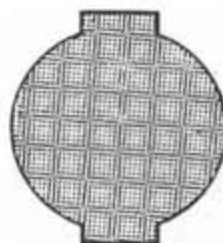
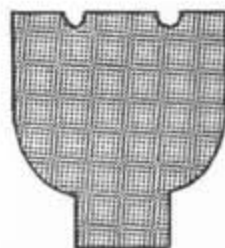
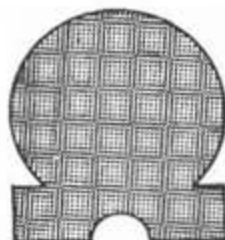

## OFFICERS

CLIFTON JEFFERS . . . . .	Basileus
HYBURNIA WILLIAMS . . . . .	Vice-Basileus
EUGENE JONES . . . . .	Keeper of Records and Seal
EDDIE EDWARDS . . . . .	Keeper of Finance
THOMAS NOWLIN, III. . . . .	Chapter Editor
HILLARY PARKS . . . . .	Chaplain
CHARLES BOWEN . . . . .	Athletic Director
WALTER CALDWELL . . . . .	Dean of Pledges
DANIEL WARD . . . . .	Music Director



Gruesome twosome



Odd man out



Omega choral group

OMEGA PSI  
PHI ACTIVITY

# LAMPADOS CLUB

## OFFICERS

ALEXANDER MOORE, JR.	President
JOHNNY CLAYBORNE	Vice-President
JAMES REID	Secretary
ALFRED TAYLOR	Corresponding Secretary
GEORGE TROTTER	Treasurer
CARRINGTON THOMAS	Sergeant-at-Arms
ALLEN WHITE	Chaplain
ALLEN R. DILLON	Program Committee Chairman
ROBERT THOMPSON	Social Committee Chairman
RAYMOND HARRISON	Project Committee Chairman

## ROSTER

HERBERT ADAMS  
BILLY BOWERS  
JAMES COHEN  
NORMAN FUBANKS  
OTIS HAYES

ARTHUR HIGGS  
ALLEN LEWIS  
EDMUND LYLES  
ERNEST MOORE  
JOHN F. NELSON  
RODGER POLK

LEON SMITH  
WILLIE TAYLOR  
RICHARD WALLACE  
JOSEPH WINFREY  
EDWIN LOWD





#### MEMBERS

Booker T. Banks, George F. Berry, Ezekiel Bell, Bobby H. Biggers, Ernest L. Brown, Paul D. English, Calvin B. Glover, Barnabas Jones, Matthew A. Kinnard, Charles E. Kimbrough, Early Marshall, Flem B. Otey, III, Charles Pugh, Samuel Robinson, William Sanders, Mack Scott, John D. Shaw, Preston Stewart, James Walker, Isaac Womack, II.

**Z E T A   A L P H A   C H A P T E R**

# PHI BETA SIGMA FRATERNITY

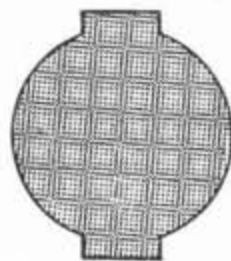

On October 8, 1913, A. Langston Taylor presented to Lenard F. Morse the proposition of establishing a new fraternity at Howard University, Washington, D.C. Charles I. Brown, another student at Howard University was invited to assist in this movement. Conferences leading to the actual organization were subsequently held and on January 9, 1914, the permanent organization of Phi Beta Sigma Fraternity, Inc., was founded. The Board of Deans at Howard University recognized the new fraternity on April 15, 1914. The chapter was Alpha Chapter at Howard University.

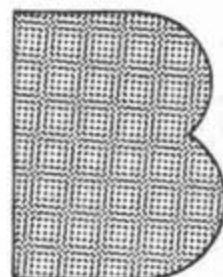

In carrying out the motto, "Culture for Service and Service to Humanity," Zeta Alpha Chapter has recently launched a program to give an award to the freshman young man with the highest accumulative average.

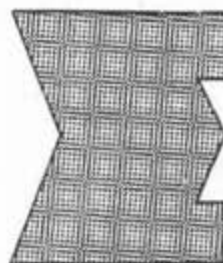

Zeta Alpha Chapter takes an integral part in the University and community life, in sponsoring Quiet Hour, Sunday School, and other campus activities. Its members are outstanding in participation among various academic, scholastic, and religious organizations here at the University.



## OFFICERS

ERNEST L. BROWN	President
EZEKIEL BELL	Vice-President
SAMUEL ROBINSON	Recording Secretary
BOOKER T. BANKS	Corresponding Secretary
CHARLES KIMBROUGH	Treasurer
PAUL D. ENGLISH	Chaplain
MATTHEW KINNARD	Parliamentarian
RICHMOND KINNARD	Sergeant-at-Arms
PRESTON STEWART	Musician
FLEM OTEY, III	Dean of Pledges
WILLIAM SANDERS	Social Chairman



#### MEMBERS

Datie Caruthers, Earnestine Crawford, Elmira Daniel, Freddie Daniel, Ann Ervin, Carolyn Griffin, Selma Jones, Marie Kirk, Audrey Mitchell, Lou Etta Outlaw, Ossie Reanes, Anis Upshaw.

**E P S I L O N   A L P H A   C H A P T E R**

# ZETA PHI BETA SORORITY

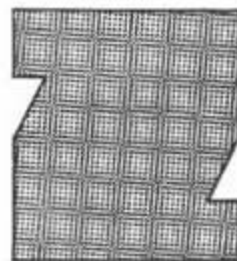

Zeta Phi Beta Sorority was founded in 1920 on the campus of Howard University. The sorority was given a formal introduction at the Whitelaw Hotel by two Phi Beta Sigma brothers. In 1923 Zeta Phi Beta Sorority was incorporated under the laws of the District of Columbia. The first Boule was held jointly with Phi Beta Sigma Fraternity in Washington, D.C., in 1920. The first Regional Meeting was held in Washington, D.C., in 1927.

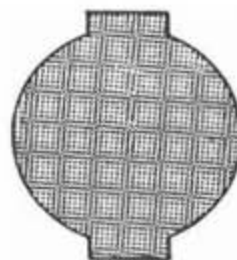

In keeping with the ideals upon which the sorority was founded, the idea of "Finer Womanhood Week" was adopted. The objective of Finer Womanhood, Program of Sisterly Love and Scholarship has brought together women from all parts of the United States and some parts of Africa, who have similar tastes and aspirations for high attainment. Since Finer Womanhood can be obtained and maintained only by helping others, Zeta Phi Beta has sponsored several projects.

From one chapter of five girls, Zeta has grown to approximately two hundred chapters, and as the years go by many pages will be added to her history.



Epsilon Alpha Chapter of the Zeta Phi Beta Sorority was organized on Tennessee State University's campus on April 15, 1933, with six charter members. The sorority is proud of its growth and achievements. In the past year the sorority was awarded the Alpha Kappa Mu Scholarship Trophy. Zeta Phi Beta Sorority stresses scholarship, zeal, sisterly love, and finer womanhood.

## OFFICERS

ELMIRA DANIEL	President
AUDREY MITCHELL	Vice-President
FREDDIE DANIEL	Recording Secretary
CAROLYN GRIFFIN	Corresponding Secretary
ANN ERVIN	Treasurer
SFLMA JONES	Chaplain
AUDREY MITCHELL	Dean of Pledges
EARNFSTINE CRAWFORD	Assistant Dean of Pledges





Zeta Phi Beta probates look sleepy but happy as they dine in the University cafeteria and wonder what's to happen next.



## ARCHONIAN CLUB

### OFFICERS

VEONNIE McKINNEY . . . . . President

LILLIE BELL JOHNSON . . . . . Secretary

GLORIA RANSOME . . . . . Treasurer

### MEMBERS

LILLIE BELL JOHNSON

VEONNIE McKINNEY

GLORIA RANSOME



# S I G M A G A M M A R H O

## OFFICERS

MATTIE GARNEY	.....	Basileus
MOZELLE REED	.....	Anti-Basileus
AUDRA ROBINSON	.....	Grannoteus
MARY BRADLEY	.....	Tomiachus

## MEMBERS

MARY BRADLEY	MOZELLE REED
MATTIE GARNEY	AUDRA ROBINSON

Sigma Gamma Rho Sorority was organized November 12, 1922 by Soror Mary Lou Gardner and six other school teachers in Indianapolis, Indiana.

The sorority became an incorporated National Colle-

giate Sorority on December 30, 1929. A charter was granted at Butler University.

The steady growth necessitated the establishment of regions, which are five.

Sigma Gamma Rho Sorority holds membership in the National Pan-Hellenic Council; the Congress of American Women; the National Association for the Advancement of Colored People (life); the National Council of Negro Women; the Association for the Study of Negro History (life); and contributions have been made to the United College Fund.

The Sorority's National Project, "The Sigma Teen-Town," was created to aid Negro Youth and to aid in the prevention of delinquency.

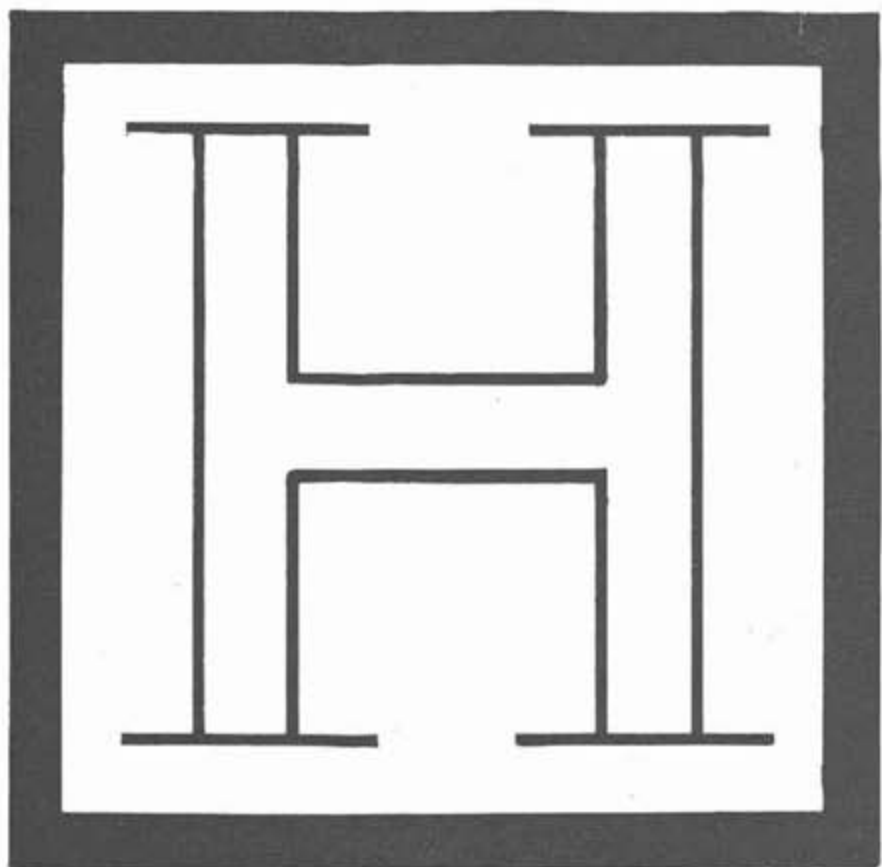

# IS FOR . . .

- HEALTH, PHYSICAL EDUCATION AND RECREATION
  - HISTORY AND GEOGRAPHY
- 

## HOME ECONOMICS

- HONOR SOCIETIES





Members of the Health, Physical Education and Recreation faculty shown, left to right, are: Mrs. Evadne P. Abrams, Shannon Little, Howard C. Gentry, Mrs. Audrey Lewis, J. C. Coffee, Dr. Robert S. Cobb, Mrs. Inez Crutchfield, Miss Will Anne Davenport, Dr. Lua S. Bartley, Thomas A. Hughes, Miss Peggy Williams, Richard Mack, Raymond Kemp (seated) is coordinator of the area. Mrs. Carrie Gentry and Johnny McLendon are not shown.

# H E P E R M O T S

## OFFICERS

MAE FAGGS	.....	President
WALTER CALDWELL	.....	Vice-President
EARNESTINE CRAWFORD	.....	Secretary
ALFRED WATSON	.....	Treasurer
DR. LUA BARTLEY	.....	Advisor
DR. ROBERT S. COBB	.....	Advisor

An organization made up of the majors and minors of the department of Health, Physical Education and Recreation, the letters H E P E R M O T S stands for Health education, physical education and recreation majors of Tennessee State. The club meets recreationally and plans regular activities outside the classroom which are designed for the wholesome entertainment of its members.

# T H E W . A . A .

## OFFICERS

ERNESTINE CRAWFORD	.....	President
SARA PITTMAN	.....	Vice-President
BARBARA WARE	.....	Secretary
DELORES McIVOR	.....	Treasurer
DR. LUA BARTLEY	.....	Advisor
MISS PEGGY WILLIAMS	.....	Advisor

# T H E W . I . B .

## OFFICERS

PEARL VAUGHN	.....	President
BERNICE JONES	.....	Secretary
RAMONA CASSELLE	.....	Assistant Secretary

The Women's Intramural Board is the student administrative organization which decides the policies and regulations governing all intramural activities for women. Included among these are basketball, volleyball, shuffleboard, swimming, bowling and softball. Advisor to the Women's Intramural Board is Miss Peggy M. Williams.

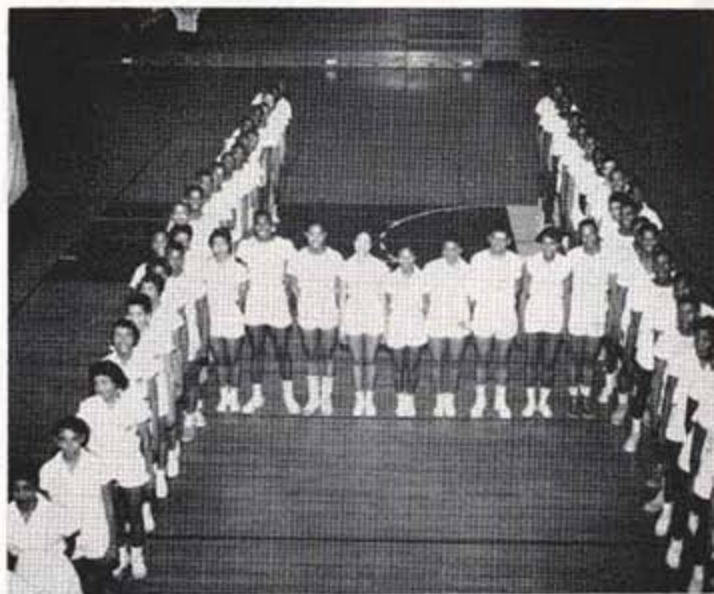

# HEALTH, PHYSICAL EDUCATION AND RECREATION



## T H E " T " C L U B

### OFFICERS

LEE DERRICK	.....	President
FRED VALENTINE	.....	Vice-President
JAMES BUFORD	.....	Secretary
JOSEPH McPHERSON	.....	Assistant Secretary
OTIS BRANTLEY	.....	Treasurer
CHARLES PATTON	.....	Chaplain

The purpose of the T-Club is to reemphasize better sportsmanship among the athletes on the University campus. Membership in this organization is open to varsity athletes who have earned the "T" through participation in sports.

Well you wouldn't call them racketeers—they're students in Dr. Bartley's tennis class being coached in the fine art of serving.

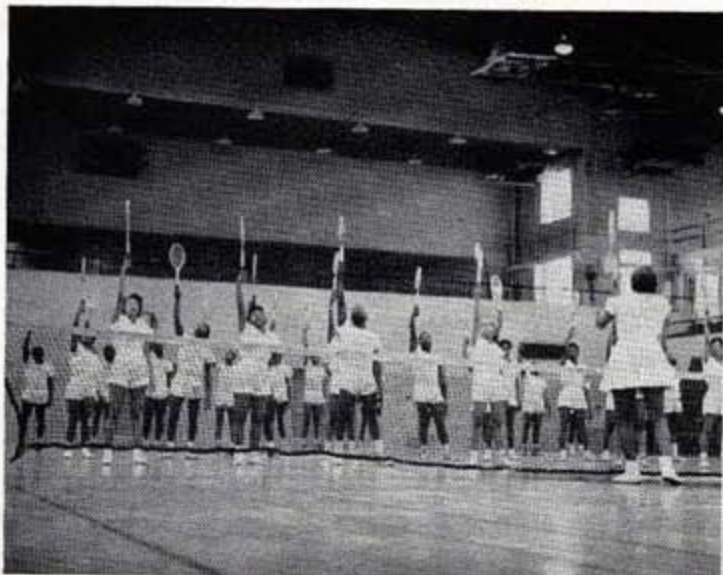

A class in the sport of Robin Hood

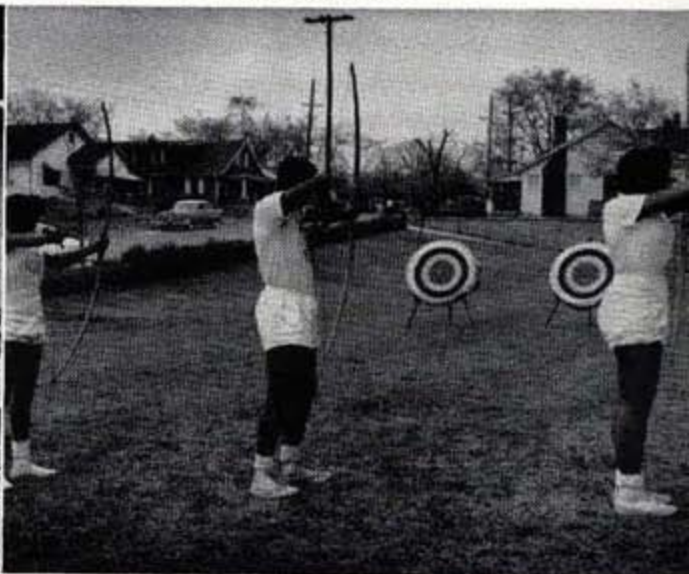



## DEPARTMENT OF HISTORY AND GEOGRAPHY

History and Geography Department faculty members (left to right) are: Mingo Scott, Miss Lois McDougald, Jimmie Colton, Miss Princess Bowen, John Drain, Horace Savage, Mrs. Louise Watson, Dr. Raleigh Wilson, Miss Paula Peppers, William F. Butler. Seated is Dr. Merl R. Epps, department head. Dr. Elsie Lewis (Mrs. Makel) and Miss Mazie O. Tyson are not shown.

## HISTORY STUDY CLUB

### OFFICERS

HILLARY PARKS	President
EZEKIEL BELL	Vice-President
FANNIE BURTON	Secretary
HUGH ELLA WALKER	Assistant Secretary
WILLIAM THOMPSON	Treasurer

Organized in 1931, the History Study Club membership is open to all students on the campus with the idea of providing for them an opportunity for united expression and action. The club's founder and advisor is Dr. Merl Epps.



Now if this were the latest map you would see the area we're speaking of—right here. . . .



History is made every day. . . . consequently a history bulletin board needs constant changing.





## AREA

The Home Economics Faculty is composed of the following: (Standing, Left to Right); Miss Ruth McDowell, Mrs. Catherine McKinney, Mrs. Augustine Darts, Mrs. Miriam Towns, Mrs. Geraldine B. Fort, Mrs. Mary Greer, Mrs. Marylouise Ritter and Miss Leola Washington. Mrs. Mattye Flowers (seated) heads the area.

# AREA OF HOME ECONOMICS

## OFFICERS

MARIE KIRK  
President

MARIE BRADEN  
Vice President

THELMA HAYES  
Secretary

INA TAYLOR  
Assistant Secretary

LOIS NEELY  
Treasurer

Affiliated with the American Home Economics Association the Home Economics Club membership is open to majors in the area. Its major purpose is to improve education for the profession of home economics, Mrs. Mary Greer is advisor to the club.



# H O M E E C O N O M I C S C L U B

Students in Home Furnishings learn the art of making a home beautiful.



## HOMEMAKING INSTITUTE

Amidst a bee-hive of nursery school activity, a home economics major observes and takes notes.



## AREA OF HOME ECONOMICS

Students of foods and nutrition learn the vitamin content of foods while they are learning the art of its preparation with the goals of eye appeal and palatability in mind.



Students of clothing and textiles, through excellent guidance, become adept at making garments that have that "professional" look.



# ALPHA KAPPA MU

P H I B E T A T A U



## OFFICERS

CLIFTON R. JEFFERS	President
DOLORES McIVER	Vice-President
SABRA S. CONNER	Corresponding Secretary
GWENDOLYN ELLIOTT	Recording Secretary
CARL CRUTCHFIELD	Treasurer
WALTER CALDWELL	Reporter
DR. A. V. BOSWELL	Faculty Advisor
MRS. MARY F. CARTER	Faculty Advisor
MRS. RACHEL PATTILLO	Faculty Advisor

Phi Beta Tau is the Tennessee State University chapter of Alpha Kappa Mu Honor Society. The society promotes high scholarship, encourages sincere and zealous endeavor in all fields of knowledge and service, cultivates a high order of personal living and develops an appreciation for scholarly work in others.

Beta Kappa Chi Scientific Honor Society was organized in 1923. It has as its purpose "the encouragement and advancement of scientific education through original investigation, the dissemination of scientific knowledge, and the stimulation of high scholarship in pure and applied science." The membership of this society consists of qualified undergraduates, qualified teachers of science, professionals and scholars.

OFFICERS

- GWENDOLYN ELLIOTT . . . . . President  
 HOWARD N. RIPPEN . . . . . Vice-President  
 DOROTHA JOHNSON . . . . . Secretary  
 HENRY HANNA . . . . . Treasurer  
 DR. M. B. TOWNS . . . . . Advisor



# GAMMA THETA UPSILON



## OFFICERS

THEODORE STOKES	.....	President
JAMISON JENKINS	.....	Vice-President
LEONARD COVINGTON	.....	Secretary
JOHN E. HEAD	.....	Program Chairman
JIMMUR COTTON	.....	Advisor

Gamma Theta Upsilon National Geographic Professional Fraternity furthers professional interest in geography by affording a common organization for those interested in this field; strengthens student and professional training through academic experiences other than those of classroom and laboratory and by affording opportunities for the development of social amenities. It also advances the professional status of geography as a cultural and practical subject for study and investigation.

Epsilon chapter located at Tennessee State is the only chapter of Theta Alpha Phi located on a Negro University campus. This fraternal group makes its appeal to those persons who excel in dramatic and allied arts. It is open to faculty members as well as students.

OFFICERS

- |                       |       |                |
|-----------------------|-------|----------------|
| JOE WILLIE STEELE     | ..... | President      |
| W. D. COX             | ..... | Vice-President |
| MRS. MADELYN HOUSTON  | ..... | Secretary      |
| HYBURNIA WILLIAMS     | ..... | Treasurer      |
| MRS. HELEYNE WILHOITE | ..... | Historian      |
| ROSARY HARPER         | ..... | Reporter       |
| DR. THOMAS E. POAG    | ..... | Advisor        |



# KAPPA DELTA PI



## OFFICERS

DOLORES McIVER	President
MADALYN MEADORS	Vice-President
GLADYS McKINNEY	Secretary
DELILAH MATTHEWS	Assistant Secretary
DR. T. A. LOVE	Treasurer
ELEANOR JONES	Reporter
MRS. GERALDINE B. FORT	Advisor

Kappa Delta Pi, Honor Society in Education, proposes to promote a high professional and intellectual standard among its members. Thorough scholarship as a basic preparation for a teaching career is one of the tenets of the campus chapter.

A National Honorary Business Teachers Fraternity, Pi Omega Pi is composed of teachers and potential teachers of business education. Beta Psi Chapter, on Tennessee State campus, exists to foster among its members a high ethical and professional standard based on the ideal of service.

OFFICERS

- ELEANOR McCRARY ..... President  
 JEWEL EWING ..... Vice-President  
 BEULAH WALDEN ..... Secretary  
 NANCY WILLIAMS ..... Treasurer  
 BETTY GREER ..... Historian  
 MISS C. R. ROBINSON ..... Advisor



# SIGMA DELTA PI

G A M M A   E T A   C H A P T E R ■



## OFFICERS

WILLIAM THOMPSON	President
NORMAN SPENCER	Vice-President
EDNA ELLIOTT	Secretary
ELEANOR JONES	Treasurer
DR. A. T. WATKINS	Advisor

Sigma Delta Pi, National Honor Society for students outstanding in Spanish, exists to promote a "Good Neighbor" policy and a cultural interest in Spanish speaking people.

At Gamma Eta chapter, which is the only active chapter on a Negro campus, members are selected on the basis of scholarship.

Tennessee State University's Gamma Chapter of Sigma Rho Sigma Honor Society has as its chief aims the encouragement of study and research in the field of social science; the recognition of achievement in the field and the promotion of cooperation among students in the field of human relations.

OFFICERS

- HELENE W. WEST . . . . . President  
 WILLIAM R. THOMPSON . . . . . Vice-President  
 SARAH FRAZIER . . . . . Secretary  
 CORDELL SLOAN . . . . . Treasurer  
 HORACE SAVAGE . . . . . Advisor



# PI DELTA PHI

B E T A   O M I C R O N   C H A P T E R

Members of Beta Omicron chapter of Pi Delta Phi national French honor society were selected for membership in the organization on the basis of their general excellence in scholarship, specifically in French and French literature. The newly installed chapter was ushered into existence by Dr. James O. Swain, University of Tennessee romance languages and literature head with the assistance of Dr. James S. Patty, also of the University of Tennessee.

## OFFICERS

GEORGE BERRY . . . . . President  
FRANK FRASER . . . . . Vice-President  
INEZ MITCHELL . . . . . Recording Secretary  
MYRTLE JOHNSON . . . . . Corresponding Secretary  
DR. ALMA T. WATKINS . . . . . Advisor



# i



IS FOR . . .

• INSTITUTES



# I N S T I T U T E S



The Honorable Frank G. Clement, Governor of the State of Tennessee was keynote speaker for the Annual Marketing Clinic.



The National Association of Market Developers meets on our campus each year in connection with the Marketing Clinic.

Top: James A. Farley received the key to the City of Nashville from Mayor Ben West upon his arrival here to speak at the Career Conference.

Bottom: The Middle Tennessee Business Institute meet is a considerable asset to the list of Institutes and Workshops which meet on our campus.



The Homemaking Institute brings to the campus experts in the field of homemaking from other lands.



The Cosmetology Institute attracts local beauticians as well as those ladies interested in the latest hair styles and make-up at the hands of well-known cosmetologists.



The National Insurance Association held its first Institute on the campus during the summer of 1955.

Top: Boys Staters at their annual meeting on A. and I. campus get a big kick out of shaking hands with the Governor.  
 Bottom: The Garden Club Workshop is a special project of horticulturist Neil McAlpin.



The Coaching Clinic, with Shannon Little as its director, has had two meetings on the A. and I. campus.



President Davis congratulates the New Homemakers of America at their tenth anniversary celebration on the campus.



T



IS FOR . . .

• JUNIOR CLASS



# JUNIOR OFFICERS

## OFFICERS

FRED VALENTINE . . . . .	President
ROBERT WILLIAMS . . . . .	Vice-President
MARGARET MARTIN . . . . .	Secretary
MORRIS GODDARD . . . . .	Treasurer
DR. ROBERT S. COBB . . . . .	Advisor
MRS. A. DUNN JONES . . . . .	Advisor



Birdie L. Alexander

Willie Andress

Hazel Askins



Florence Bailey

Clarence Branch, Jr.

Florence C. Briggs



Walter Caldwell

Edna Casenave

Howard Chubbs



Mildred Clyde

Earlene Corder

Izella Covington



Mildred Dotson

Charles E. Dowell

Albert Duff



# THE JUNIOR CLASS OF NINETEEN FIFTY-SIX



## FIRST ROW:

Roosevelt Evans

Rufus W. Flagg

Sarah J. Frazier

Geneva Frieson

Calvin B. Glover

## SECOND ROW:

Susie M. Hamler

Samuel G. Hart

Minnie Hendricks

Elton R. House

Thelma Jackson



Vertie Jarrett

Lois A. Jenkins

Myrtle J. Johnson



Dorothy M. Jones

Richmond E. Kinnard

Maxine A. Lockert



Jeannette Lofties

Vera Lyle

Evan D. McKissic, Jr.



Elmer Majors

Mattie P. Majors

Early N. Marshall, Jr.



Shirley C. Murray

Donna Myers

Flem B. Otey



# THE JUNIOR CLASS OF NINETEEN FIFTY-SIX

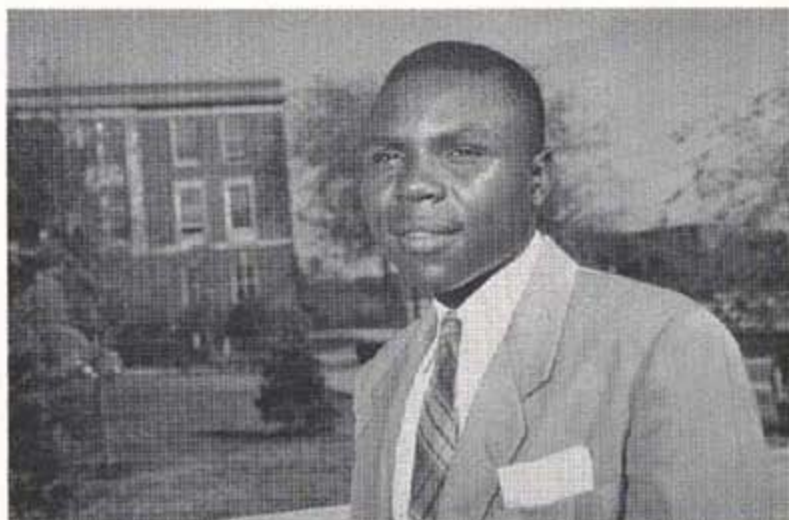

## FIRST ROW:

Ida C. Partridge

Claudette Pradd

John L. Rucker

Gloria D. Penn

Charles Raine

## SECOND ROW:

George Ruffin

Albert D. Smart

Priscilla J. Smith

Eugene Slaughter

Mildred J. Smith



Leatha B. Sparks

Norma Stubblefield

Jacques R. Thames



Catherine Thomas

Samella Thomas

Ronald Threalkill



Thomas E. Torian

Harriett G. Walker

Ruby Young White



Hershey Winrow

Faye Williams

La Fonde Williams



Mae E. Williams

Ralph Williams

Pearline Wright

Henry William Young



# K



**IS FOR . . .**

• KALEIDOSCOPE





# Kaleid



THAT'S JUST GREAT—AN ERROR ON THE FRONT PAGE

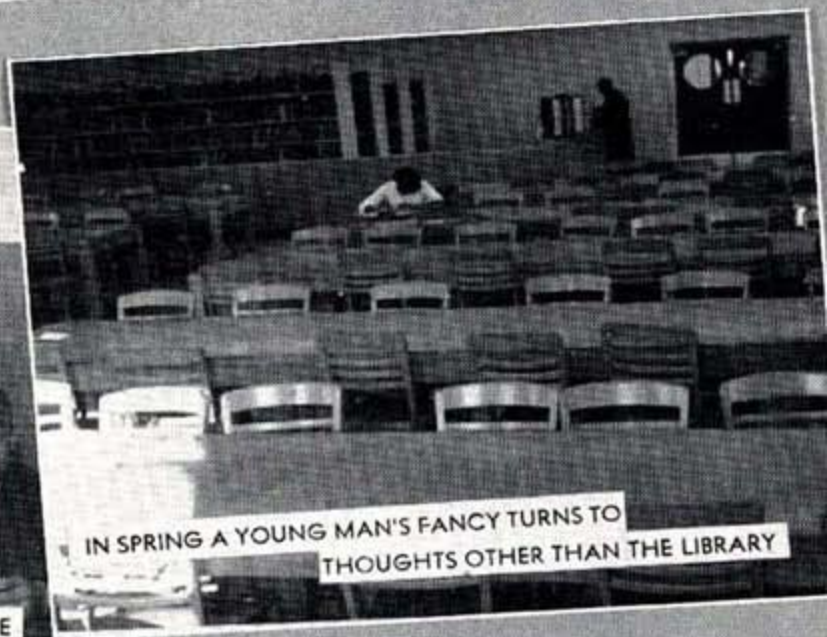

IN SPRING A YOUNG MAN'S FANCY TURNS TO THOUGHTS OTHER THAN THE LIBRARY



AW, THAT'S SO CUTE

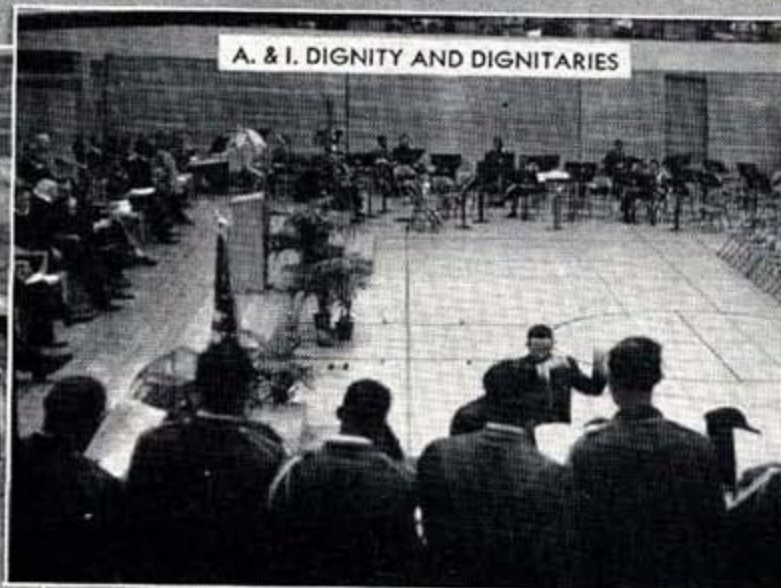

A. & I. DIGNITY AND DIGNITARIES

# oscope



RUSSIAN ROULETTE DISCUSSION



DR. CRUMP ISN'T IN. MAY I TAKE A MESSAGE?



... IT FALLS ON UMBRELLAS HERE AND ON THE SHIPS AT SEA



BUT ... BUT ... BUT ... LOOTENANT

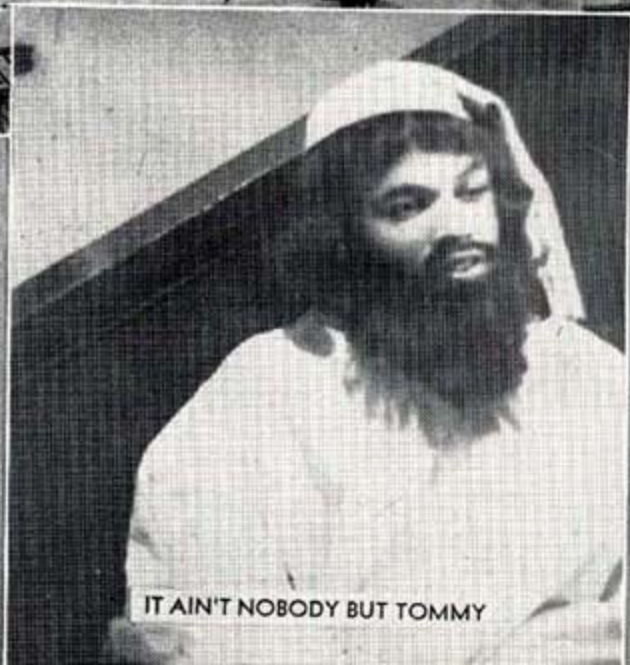

IT AIN'T NOBODY BUT TOMMY



The three C's, Campbell, Cuff, and chess



Stockinged-foot girl with cheeks of tan in her Bermuda pantaloons.



Top: All Ayeni students know and love the Snack Bar personnel. This concession, located in the Recreation Hall, is under the able direction of congenial George Hughes.



## KALEIDOSCOPE

Bottom: The Campus Beauty Shop, located in the basement of Hale Hall, is operated, with student help, by Mrs. Lillie Caldwell.



Montgomery, Sandra, and Smitty appraise one of the programs just off the press before continuing with the job. The work of these students is supervised by Mrs. Mary Jackson and Mrs. Loretta Perry.

Smitty, Doris, and Montgomery are engaged in the operation of one of the presses located in the Duplicating Department.



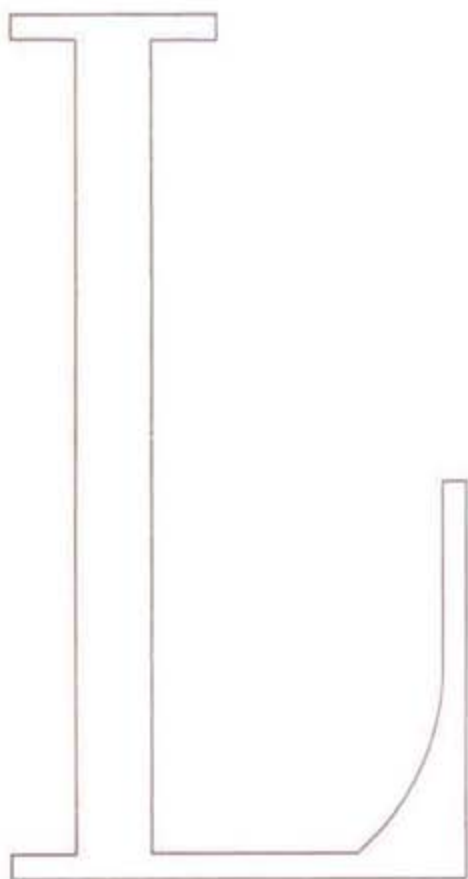

IS FOR . . .

- LIBRARY
- LYCEUM





Members of the Library Service Faculty are (Left to Right): Mrs. Bessie F. Kean, Miss Lois Daniel, who heads the department, and Miss Collye L. Riley.

## LIBRARY SERVICE FACULTY

Students study in modernistic surroundings in the Reference-Periodicals Room of the library.



## DEPARTMENT OF LIBRARY SCIENCE

The Library Staff consists of First Row (Standing, Left to Right): Mrs. Portia Paytes, Mrs. Blanche Parsons, Miss Collye Riley, Mrs. Lillian Barbour, Mrs. Margaret Campbell, Miss Modestine Young, and Mrs. Bessie F. Kean, Second Row: Miss Vallie Powell and Miss Beatrice Gilbert. Head librarian is Miss Lois Daniel (seated).



Local city school children visit an exhibit of paintings by French children in the library foyer.

## LIBRARY STAFF



William Warfield, baritone, as the first lyceum attraction of the season, thrilled a capacity crowd in the University gymnasium with his classical and spiritual renditions.

The Houston Symphony Orchestra appearance in the University gymnasium featured the masterful technique of a guest conductor, Milton Katims of the Seattle Symphony Orchestra.



Theodore Ullmann, pianist, appeared in the University Auditorium as the third attraction on the lyceum artists series.



## LYCEUM PROGRAMS



At a special attraction the University presented [in April] the fashion extravaganza "Flight Into Spring," featuring the famous model Dorothea Towles.

The Houston Symphony Orchestra appeared as the second attraction in the lyceum series at Tennessee State University.



# m



IS FOR . . .

- MATHEMATICS
- MODERN FOREIGN LANGUAGES
- MUSIC



# DEPARTMENT OF MATHEMATICS

Included in the Mathematics Department faculty are, Left to Right: Dr. A. V. Boswell, Mrs. Annie G. H. Sasser, Lee Howard Pennington, Mrs. Roberta Dabney, Clinton E. Jones, and Miss Joyce Venable. Dr. Theodore A. Love, department head, is seated.



## MATHEMATICS CLUB

### OFFICERS

GWENDOLYN ELLIOTT	.....	President
ARTHUR WOODS	.....	Vice-President
MARGARET MARTIN	.....	Secretary
BENNIE CONNERS	.....	Treasurer
MISS SADIE GASSAWAY	.....	Advisor
DR. THEODORE A. LOVE	.....	Advisor

The importance of mathematics in other fields of study is stressed by the Mathematics Club. Its members discuss mathematical books and other literature as well as present-day developments in the field. These activities help the mathematics student to enjoy mathematics more fully and affords the opportunity for counsel along academic and non-academic lines.

Some know the sum, some don't



The game of mathematics under the tutelage of Mrs. Sasser

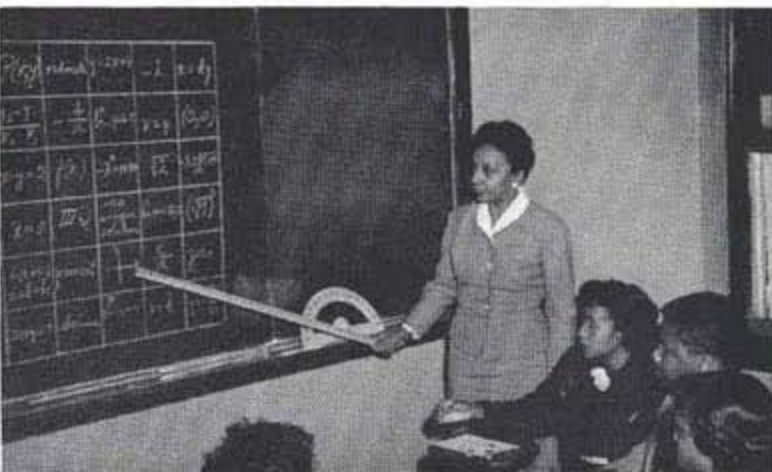

## DEPARTMENT OF MODERN FOREIGN LANGUAGES

Members of the faculty of the Modern Foreign Languages Department are shown (Left to Right): Dr. D. Ella V. Toms (Mrs. Ellis), Dr. Virginia Nyabongo, Miss Lurelia Freeman, Department head Dr. Alma T. Watkins, and Mrs. M. E. Johnson.



## LES AMIS DE LA FRANCE

### OFFICERS

MEHARRY LEWIS	.....	President
F. M. THOMAS	.....	Vice-President
WILL ANN MAYS	.....	Secretary
W. W. THOMAS	.....	Treasurer
MRS. MARY E. JOHNSON	.....	Advisor

Les Amis de la France, an organization composed of students enrolled in French classes, develops an appreciation for the language, literature, and culture of the French people and acquaints the student with the contributions that France has made to society.

## LOS BUENOS VECINOS, SPANISH CLUB

### OFFICERS

SHERMAN E. DIX	.....	President
WILBERT DAVIS	.....	Vice-President
MARGARET LESTER	.....	Secretary
WENDELL COLLINS	.....	Treasurer
DR. ALMA T. WATKINS	.....	Advisor

Los Buenos Vecinos is the University Spanish Club open to all students of the University who have an interest in Spanish civilization and culture.



Pictured members of the Music Department faculty are:  
 First Row (Standing, Left to Right): Miss Lois Towles, Mrs. Maurine S. Francisco, Miss Gladys Black, Miss Ida Marie Williams, Mrs. Marie Brooks Strange, Mrs. Wilhelmine Taylor. Second Row: Frank T. Greer, Samuel Jackson, Brenton Banks, John Sharpe, Eddie Goins and Anceco M. Francisco. Dr. Edward Lewis, Music Department head, is seated. Miss Esther Cook is not shown.



## DEPARTMENT OF MUSIC

### MUSIC EDUCATORS NATIONAL CONFERENCE

#### OFFICERS

DANIEL WARD	President
ANDREAL CARTER	Vice-President
AVIS LIPSHAW	Secretary
PAUL E. MEACHAM	Treasurer
DOLPHUS SPENCE	Reporter

The purpose of the Music Educators' National Conference is to stimulate professional growth in the field and to provide a creative outlet for talent and skill. This organization is open to all music majors who have a 2.0 average and above.



One facet of activity in the Department of Music that cannot be denied is that of the University Marching Band

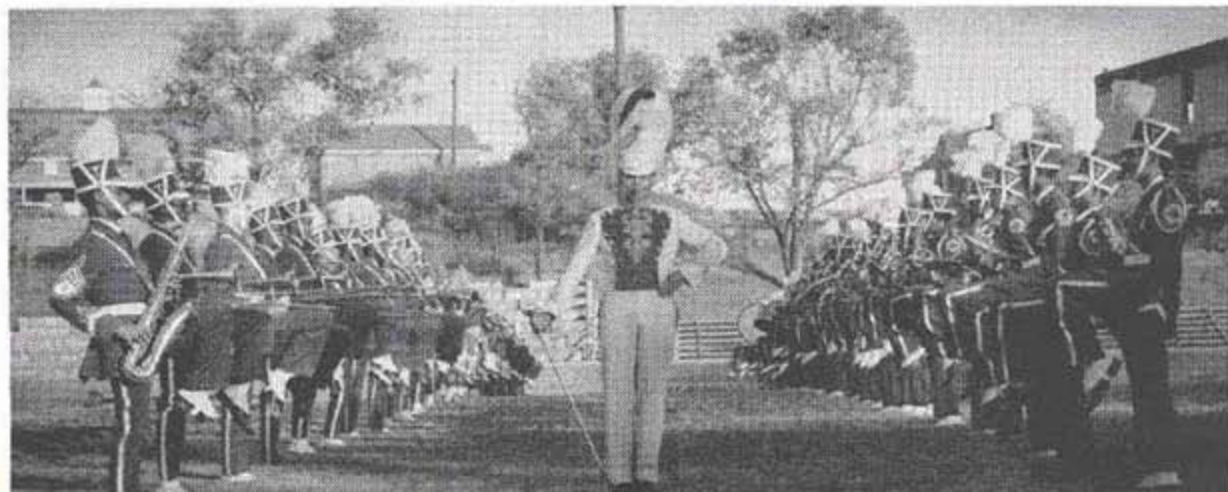

N



IS FOR...

• NEWS





# Nichols Conviction Upheld

## As Told in Newsprint

MARKETS

### FARMER AS

### NEWS

From the Bureau of Public Relations  
of Tennessee State University  
Nashville 8, Tennessee

### ON THE RECORD

Faculty and Staff Edition

Number 12

Negro History Week  
February 13-20

## THE METER



"MARIAN ANDERSON OF THE MET" - She sang to an overflowed audience at the BPER building January 11. Internationally famous as a concert singer Marian Anderson is likely received tremendous acclaim when she performed as a member of the Metropolitan Opera cast which recently performed in Verdi's "Macbeth." Miss Anderson is the first Negro to sing with the Metropolitan in its 10-year history.

### Track Team Enters AAU Meet and Pan-Am Trials

The AAU meet and Pan-Am trials are being held in Chicago, Ill., Feb. 13-17. The Tennessee State University track team will be competing in the AAU meet and Pan-Am trials. The team is led by Coach J. H. ...

### A&I To Present 'Messiah' Today

The A&I choir will present a performance of 'Messiah' today at the ...

### A&I Queen On Who's Who List

The A&I Queen of Beauty has been named to the Who's Who list for the year ...

### 5 Memphians Among Tenn. State's 30 Listed In College 'Who's Who'

Tennessie State University has named 30 students to the Who's Who list for the year. Five of these students are from Memphis ...

### Critics Praise Tennessee State Student Presentation of 'Othello'

The Tennessee State University student production of 'Othello' has received high praise from critics ...

## NASHVILLE GLOBE

PROGRESSIVE JOURNAL INDEPENDENT NEW SOUTH

VOL. XLVIII No. 12 NASHVILLE, TENN., APRIL 6, 1964 PRICE 70¢ PER COPY

### Income Tax Aid

Information regarding income tax aid for students is available at the ...

### Alpha Fraternity Schedules Annual Session At A&ISU

The Alpha Fraternity is scheduling its annual session at A&ISU ...

### Tigersharks Lose First Swim Meet

The Tigersharks swim team lost their first meet ...

### N. C. Murder Suspect Held

A suspect in a murder case in North Carolina has been held ...

Dr. John Paul Jones Juntas Fleet

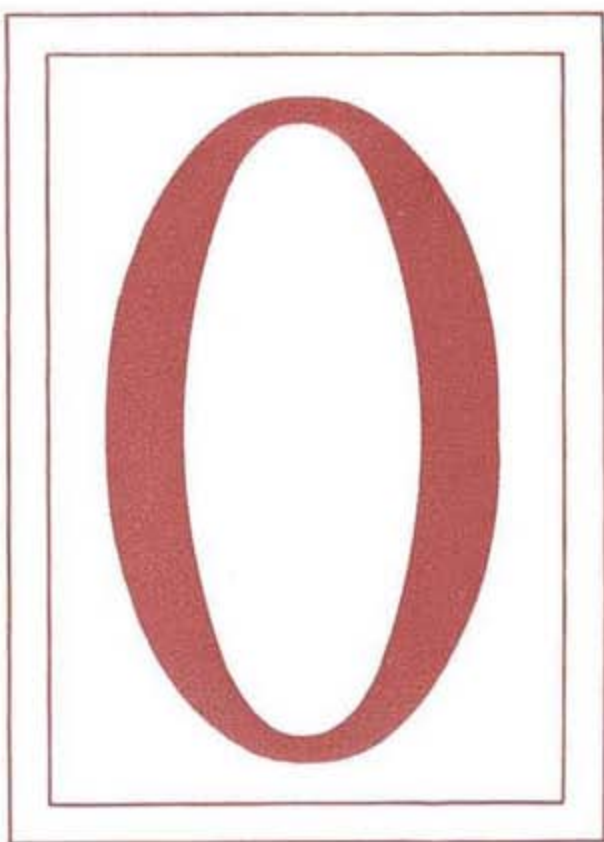

**I S F O R . . .**

• O R I E N T A T I O N



# O R I E N T A T I O N

Registration is a process which upperclassmen take in stride while freshmen sometimes find it very confusing.

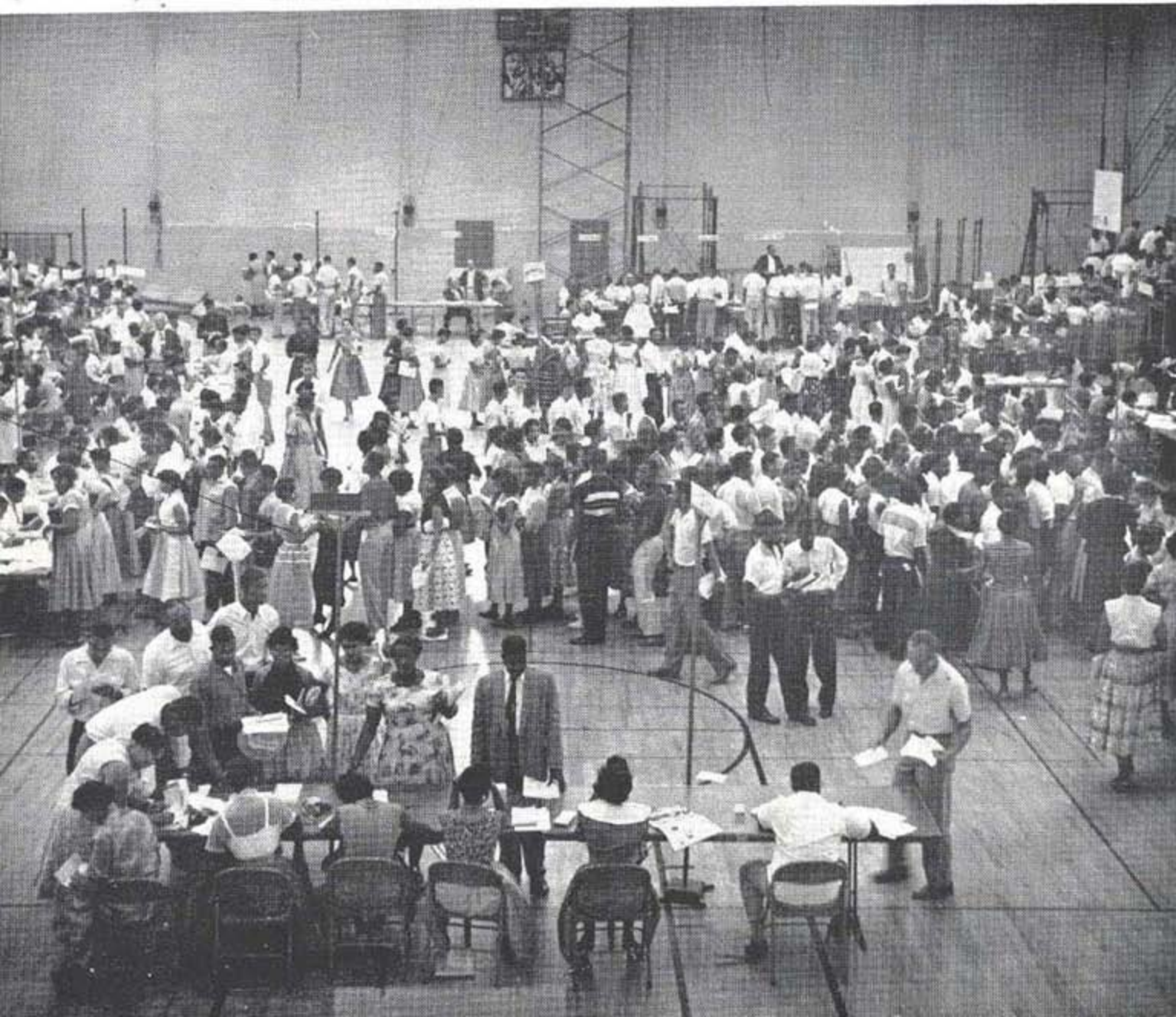



## UNIVERSITY COUNSELLORS

### OFFICERS

JAMES ARMSTRONG	.....	President
SAMUEL ROBINSON	.....	Vice-President
DOLores McIVER	.....	Secretary
GENSIE SULLIVAN	.....	Treasurer
DR. VIRGINIA NYABONGO	.....	Advisor

The University Counsellors is an organization composed of students of sophomore rank or above. Members are selected on the basis of personality, scholarship and outstanding qualities of leadership. Their chief aim is to aid new students in making good adjustment to University life.

Valedictorians and Salutatorians from various high schools in the State and Nation who had one thing in common for sure—the idea of matriculating at Tennessee State University. They are all members of the freshman class of 1955-56.



Student Health Service Personnel.  
(Left to Right): Alberta Watkins,  
R.N.; Queen Washington, R.N.;  
H. H. Walker, M.D.; Student  
Health Service Director, John  
Thomas, M.D.; S. P. Harris, D.D.S.;  
Miss Anna Roberts, secretary;  
Clara Burrey, R.N., Miss Ernestine  
Martin and Miss Rosa Mimms are  
not shown.



A thorough physical examination is a regular part of the  
freshman orientation program.

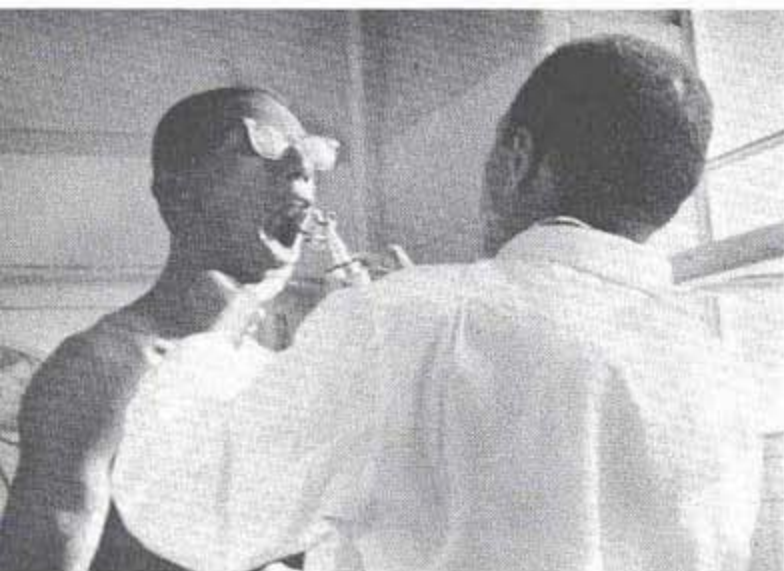

Library usage is taught the freshmen during their first week  
of college by a helpful and sympathetic library staff.





## O R I E N T A T I O N

Top: The annual freshman mixer sometimes favors a seething teeming mass of arms and legs—but everyone has a good time.

Bottom: Freshman Week provides a festing program which is devised for the purpose of placement.

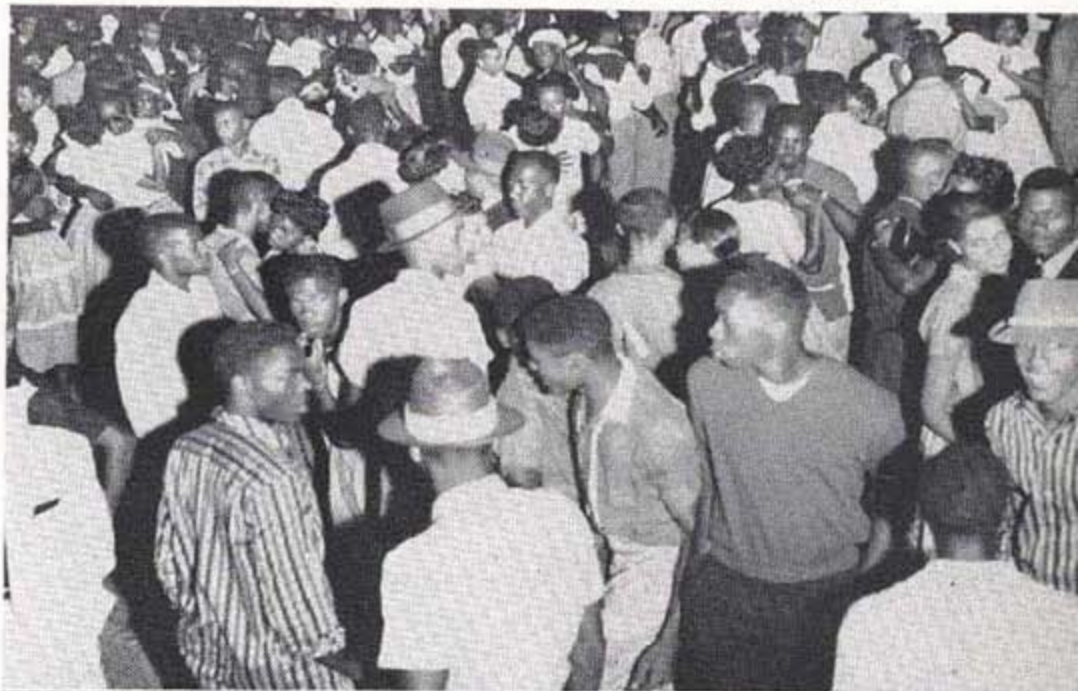

# P



IS FOR . . .

- PHYSICS
- POLITICAL SCIENCE
- PSYCHOLOGY



# DEPARTMENT OF PHYSICS

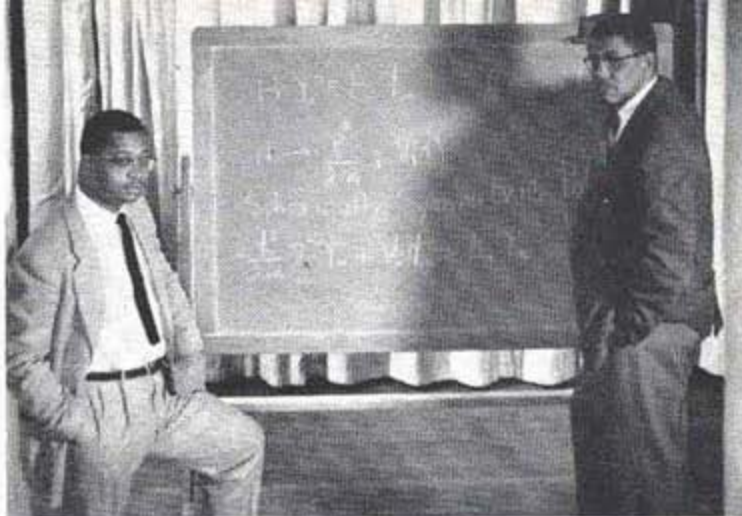

The faculty of the Physics Department consists of, Left to Right: Dr. Robert Ellis and Dr. James A. Lawson, head of the department.

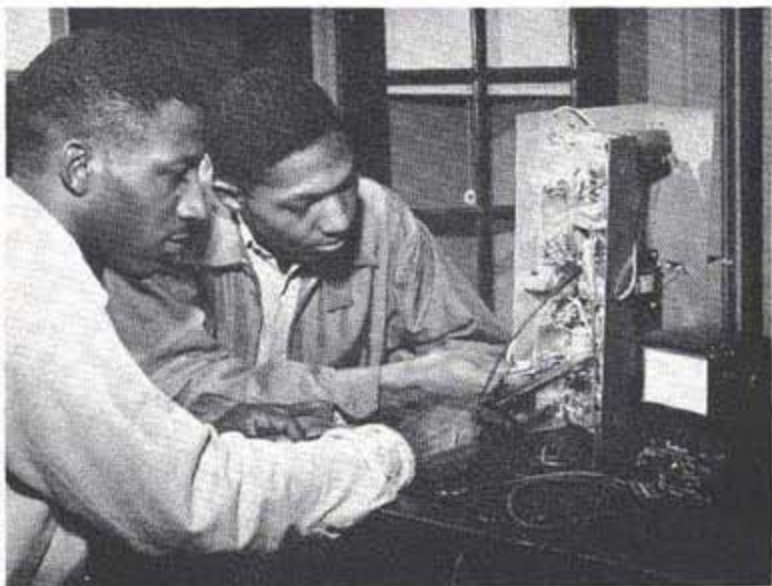

Electronically speaking . . .

It's some kind of graph

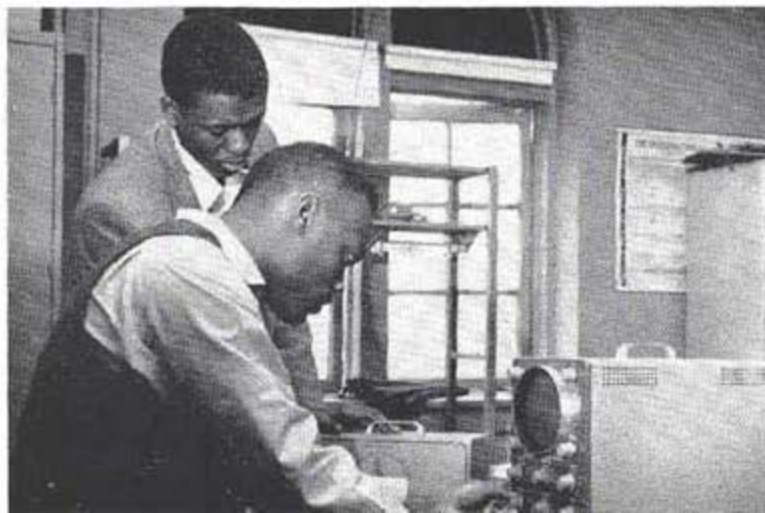

Now you press the middle valve down . . .





The Political Science Faculty includes, left to right: Bernard Chadwick, Dr. Susie O. Bryant (department head) and Cornelius Jones.

## DEPARTMENT OF POLITICAL SCIENCE

### INTERNATIONAL RELATIONS CLUB

#### OFFICERS

EZRA E. BILL	President
WILLIAM GARDNER	Vice President
MARGARET LESTER	Secretary
WENDY COLLINS	Treasurer
MISS LOIS McDUGALD	Advisor

The International Relations Club is a national organization whose members are chiefly interested in international relations with a view to better understanding of the peoples of all nations.

Top: A typical class in political science in the informality of classroom discussion. Bottom: Political Science classes are often conducted by students.

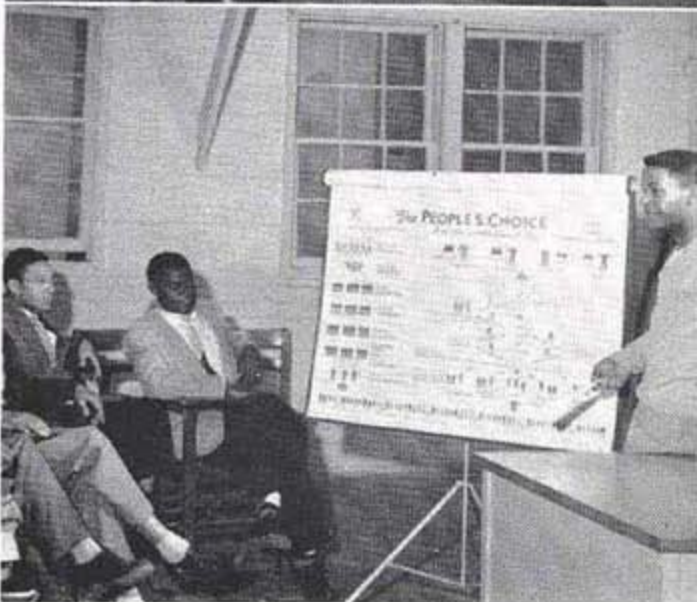

# DEPARTMENT OF PSYCHOLOGY

Members of the Psychology Department faculty shown standing. Left to Right: Mrs. Gloria Massie, Eugene Runyon, Dr. F. J. D. McKinney, Calvin Atchinson, Mrs. Elise Hope, Miss Edna Whittaker. Dr. M. I. Claiborne, department head, is seated.



## PSYCHOLOGY CLUB

### OFFICERS

JAMES T. MITCHELL	President
CLAUDETTE TINSLEY	Vice President
YVONNE BRYANT	Secretary
ELEANOR MARTIN	Assistant Secretary
MARSHALL WARE	Treasurer
C. O. ATCHISON	Advisor

The Psychology Club membership is open to majors and minors of the department as well as to all members of the University family interested in the exchange of views of mutual interest in the field of psychology.

An eye reaction test is given, submitted to, and observed keenly by students in psychology.



Students in psychology learn, first hand, one of the modern forms of testing.



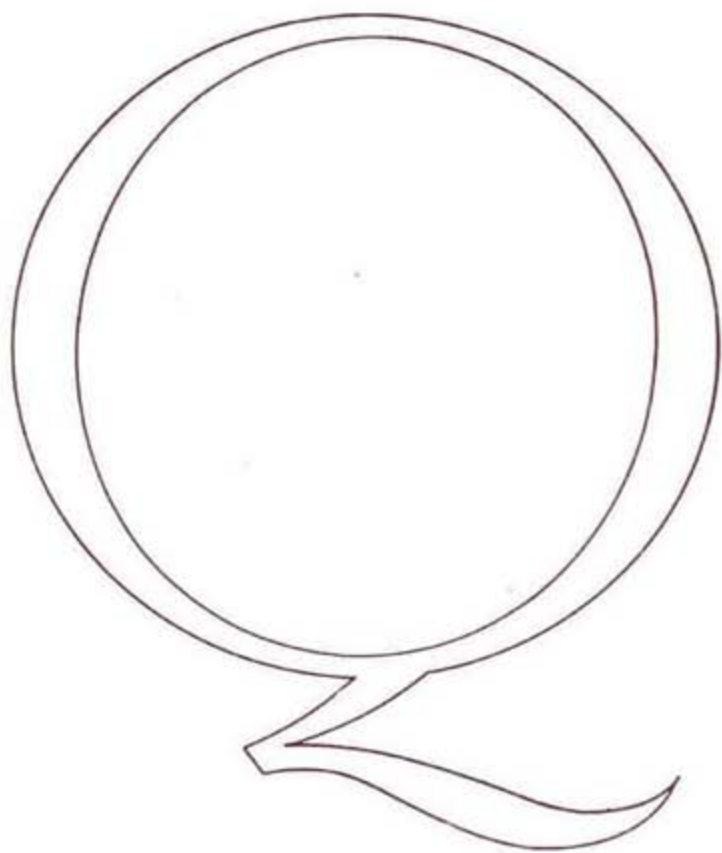

**IS FOR . . .**

• **QUEUES**





The queue ends on the other side of the door



A queue in the road and a queue in the fence

# Q U E U E S



A queue at the end (Commencement)

## Queuetes



## A queue to begin with (Registration)

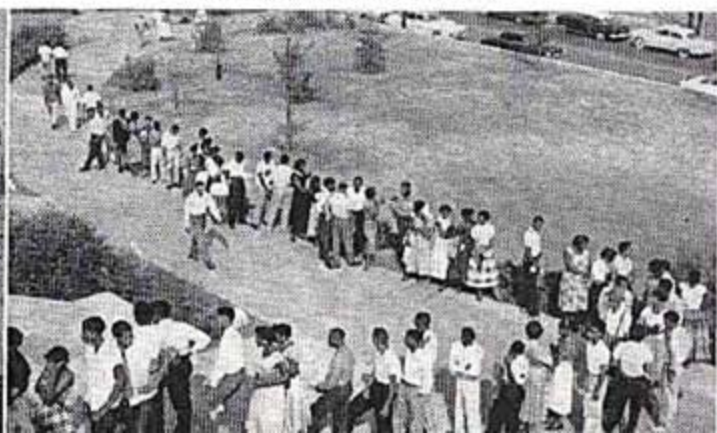

# R



IS FOR . . .

- RELIGIOUS EMPHASIS
- RELIGIOUS ORGANIZATIONS



# RELIGIOUS EMPHASIS WEEK



The Rev. Martin Luther King of Montgomery, Alabama, was this year's Religious Emphasis Week speaker. He is surrounded by the presidents of the YMCA, Student Council and YWCA.

A Quiet Hour program on the lawn of the Administration Building at night creates a permeating atmosphere for solemn worship.

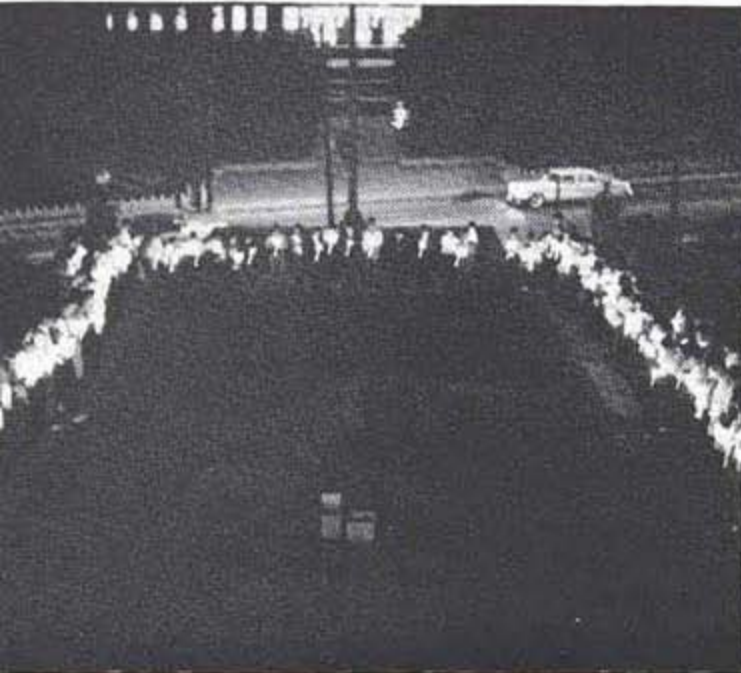

A Religious Emphasis Week candle lighting service with songs and prayer is enjoyed by students of all faiths on the campus.



## STUDENT CHRISTIAN ASSOCIATION



### OFFICERS

SHERMAN E. DIX	.....	President
CLARISSA E. ALLEN	.....	Vice-President
CHARLES E. DOWELL	.....	Secretary
ALBERT D. SMART	.....	Treasurer
MRS. L. B. WATSON	.....	Advisor
DR. A. A. THOMPSON	.....	Advisor

The Student Christian Association combines the Young Women's Christian Association and the Young Men's Christian Association in a fellowship of men and women working together to re-establish a spiritual basis for hope and courage, that through united efforts a saner comradeship may be developed.

### OFFICERS

ERNEST McNEIL	.....	President
WILLIAM SANDERS	.....	Vice-President
CLARISSA ALLEN	.....	Secretary
JAMES MANN	.....	Treasurer

The Inter-Faith Council is composed of representatives from each religious faith organization on the campus. This gives each religion a voice in campus religious affairs.

## INTERFAITH COUNCIL

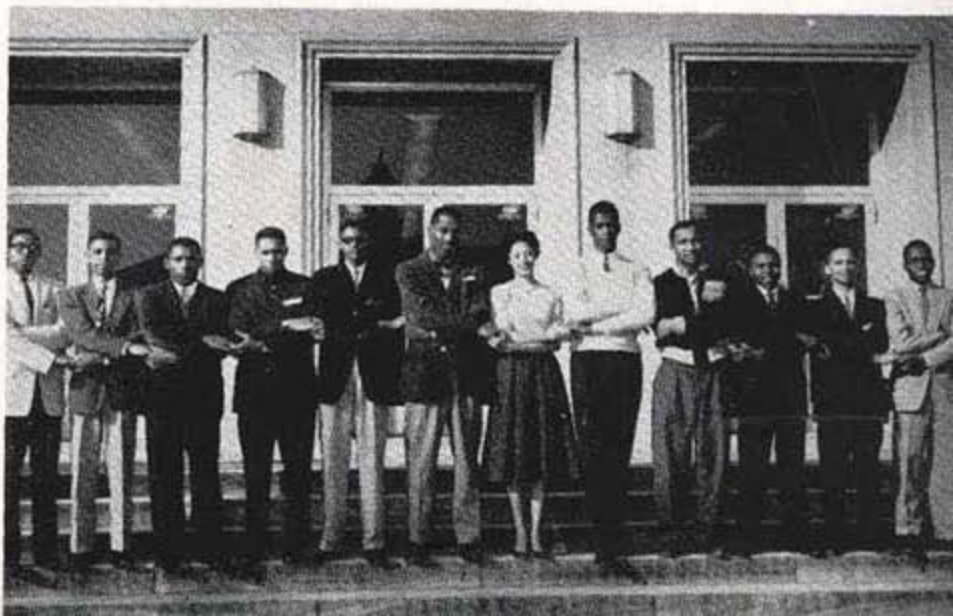

## OFFICERS

EZEKIEL BELL	Superintendent
RUTH E. HARDING	Secretary
EARLINE BROWN	Assistant Secretary
ALBERT SMART	Assistant Superintendent
CHRISTINE LEWIS	Treasurer

## TEACHERS

BERNICE JONES	Senior Class
SAMUEL ROBINSON	Junior Class
HUGH ELLA WALKER	Sophomore Class
DR. A. V. BOSWELL	Advisor

The Sunday School is composed primarily of college students, faculty members and their families who are interested in Christ's fellowship and Sunday School work. College students volunteer their services as teachers.

## OFFICERS

MARVIN COUSIN	President
SYLVESTER COLLINS	Vice-President
BETTY MILLER	Secretary
HILLARY PARKS	Treasurer
BENSON L. DUTTON	Advisor

The Canterbury Club provides an opportunity for students to receive the teachings and life of Christ through the faith and practice of the Episcopal Church. It is a religious organization sponsored by the Protestant Episcopal Church for students of the Episcopal faith. Students of other denominations, however, are welcome to join.



## SUNDAY SCHOOL



## CANTERBURY CLUB

# BAPTIST STUDENT UNION



## OFFICERS

HILLARY PARKS, JR.	President
MARY WEAKLEY	Vice-President
EDNA WILLIAMS	Secretary
ALBERT SMART	Treasurer
MRS. M. S. DAVIDSON	Advisor
S. E. GRINSTEAD	Advisor

Sponsored by the Baptist Student Center at 2023 Jefferson Street the Baptist Student Union has as its aim the providing of a retreat for prayer and meditation to the student body in order that thanks may be offered for all blessings received. The organization's membership is open to all students of the Baptist faith.

## OFFICERS

WILLIAM SANDERS	President
HILLARY PARKS	Vice-President
RLTH HARDING	Secretary
GEORGIA BROWN	Assistant Secretary
ROBERT WILLIAMS	Treasurer
MRS. KATHLEEN FOAG	Advisor
MISS CATHERINE MARYLAND	Advisor

The Methodist Student Movement is an international organization of Methodist students on college and university campuses. It has for its overall purpose: "To develop a working fellowship among the students in the various institutions of higher learning." The Tennessee State University chapter is in its third year.

# METHODIST STUDENT UNION MOVEMENT



# S



**IS FOR . . .**

- SCIENCE EDUCATION
- SECONDARY EDUCATION
- SOCIOLOGY
- SOPHOMORE CLASS
- SPEECH AND DRAMA
- SWIMMING
- STUDENT COUNCIL





## DEPARTMENT OF SCIENCE EDUCATION

Left to right are the members of the faculty of the Department of Science Education. They are: Miss Catherine Maryland, Dr. W. N. Jackson who heads the Department, and Alfred Tyler.

Featuring the carbon arc light with its hypnotic powers at work



Ready for action as soon as the pouring is over



## DEPARTMENT OF SECONDARY EDUCATION



The Secondary Education Department faculty is composed of (standing, left to right): Dr. Malcolm Williams, Mrs. Grace C. Jones, Dr. William J. Simmons, Ira A. Gentry, Mrs. Ruth Powell. Seated is Dr. H. A. Bowen, Chairman of the School of Education, Department head Mrs. Cecille Crump, Mrs. Rose Robinson, and Mrs. Roberta Peddy Wright are not shown.

### OFFICERS

FZEKIEL BELL	President
WILLIAM GARDNER	Vice-President
JUANITA DAVIS	Secretary
SAMUEL ROBINSON	Treasurer
MRS. ROBERTA P. WRIGHT	Advisor

The organization of the Future Teachers of America furnishes for the teacher, a workshop in which to make plans and devise methods of implementing their responsibilities to improve the educational services to the child and to adults. It also gives future teachers an organization in which to study their own problems and provides means by which all members of the profession in the community may help their school systems.

## FUTURE TEACHERS OF AMERICA

A practice teacher in physical education shows young Pearl High student how to bat like Willie Mays, while the other young hopeful captures that Campanella Crouch.



Practice teacher in Biology lectures Pearl High students on the fine points of dissecting a frog.





## DEPARTMENT OF SOCIOLOGY AND SOCIAL ADMINISTRATION

Members of the faculty of the Sociology Department shown standing (left to right) are Edward S. Temple, Mrs. Mabel Leathers, Miss Nora L. Roy, and Mrs. Gladys Butler. Dr. A. A. Thompson, who heads the department, is seated. Mrs. Kathleen Poag is not shown.

### OFFICERS

CORDELL SLOAN	President
DORIS BARNETT	Vice President
SYLVIA EVERETTE	Secretary
JANICE PITTS	Assistant Secretary
ERNEST RHODES	Treasurer
HENRY McDOWELL	Reporter

The Social Science Club is composed of students majoring in Sociology, Social Administration and Political Science. The objectives of the organization are: (1) to serve as common ground for guiding students and promote closer relationship between students and faculty in the department; (2) to promote intellectual growth; and (3) to foster social and recreational development.

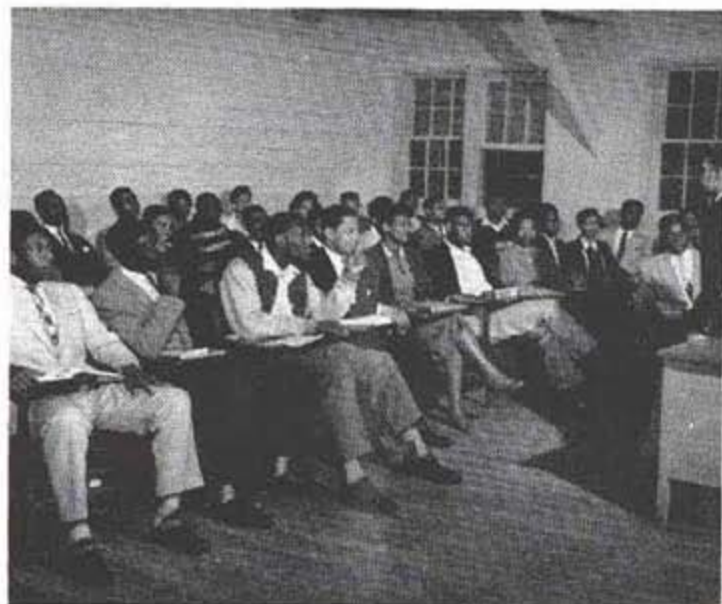

## SOCIAL SCIENCE CLUB

Acquiring the know-how through the aid of geographic and demographic maps



# SOPHOMORE CLASS OFFICERS

## OFFICERS

FANNIE CARUTHERS	President
DONALD PERRY	Vice-President
BARBARA WARE	Secretary
WILLIAM GARDNER	Treasurer
GLORIA GLENN	Assistant Secretary
BENSON L. DUTTON	Advisor
DR. S. O. BRYANT	Advisor
MRS. MABEL LEATHERS	Advisor

Shown from left are Gloria Glenn, Mr. Dutton, William Gardner, Donald Perry, and Fanny Caruthers.



Margaret Ann Allen  
 Nora Louise Atlas  
 Betty Bass  
 Sam Bone, Jr.



Jacquelyn A. Bush  
 Dorothy Butler  
 Evelyn E. Calhoun  
 Carolyn R. Caruthers



Fannie I. Caruthers  
 Rubye Chandler  
 Jacqueline Coke  
 Alfred E. Coleman



Wendell Collins  
 Jane F. Cotten  
 Rubin Cooper, Jr.  
 Velma L. Cotten



Katherine Cravens  
 Alyce B. Cunningham  
 Angelyn Dalton  
 Coneva M. Davis



Virginia L. Dean  
 Bernice B. Delancy  
 Donald Doss  
 Edelweiss Downs



# THE SOPHOMORE CLASS OF NINETEEN FIFTY-SIX



FIRST ROW:

Mary E. Fason

Bettye Gadson

Thelma Gordon

Edith P. Fitts

William E. Gardner

Lester Mae Hamilton

SECOND ROW:

Andrew Harris

Jacqueline Hood

Juanita Jenkins

Jewel E. Hatfield

Juline Irving

Allen Johnson

THIRD ROW:

Henry Johnson

L. Edward Jones

Alcide de Jean King

Vassie J. Johnson

Jeffie L. Keith, Jr.

Rose Lacefield



Nora M. Lake  
Eleanor LaPrade  
Dymus N. Lawrence  
Elige W. Lawrence, Jr.



La Bora Y. Lee  
Margaret Lester  
Edwin C. Lewis  
Annie F. Lincoln



Willie W. McCain  
Rosa M. McClain  
James A. McCrimmon  
Ann D. Martin



Lois E. Mason  
Inez Mitchell  
Hasker G. Mitchum  
Bena M. Murphy



Lillie A. Nall  
Barbara Nealy  
Nepton O. Newell  
Madolyn Owens



Julius B. Palmer  
Yvonne Perryman  
Aaron Powell  
Ransom S. Ritter, Jr.



Grace A. Robertson  
Alberta Robinson  
Ann Augusta Scales  
Bettye A. Seay



# THE SOPHOMORE CLASS OF NINETEEN FIFTY-SIX



FIRST ROW:

Paul L. Sharpe  
Evelyn S. Shumaker  
Annie N. Simpson

Annie L. Smith  
Cora B. Smith

J. Edward Smith, II  
Leon E. Smith

SECOND ROW:

Mattie Lou Smith  
Asalean Springfield  
Wallace F. Swann

Doris Tolbert  
Robert W. Taylor, II

Jo Ann Thomas  
Laura Townsend

THIRD ROW:

Beatrice Triplett  
Joe L. Tucker  
Constance L. Turner

A. Doris Wakefield  
Hugh Ella Walker  
Pearlie M. Walter

Ruby Watkins  
Willie Mae Williams





The Speech and Drama faculty includes (standing), left to right: Elbert Hardeman, Robert J. R. Largent, W. Dury Cox, II, and Mrs. Madelyn B. Houston. Dr. Thomas E. Poag (seated) is the department head.

## DEPARTMENT OF SPEECH AND DRAMA

### T. S. U. PLAYERS GUILD

#### OFFICERS

HYBURNIA WILLIAMS	President
MORRIS GODDIARD	Vice-President
BARBARA FORD	Secretary
JOE WILLIE STEELE	Treasurer
DR. THOMAS E. POAG	Advisor

The Tennessee State Players Guild is a laboratory in the Department of Speech and Drama for majors and minors as well as other students of the University who have an interest in dramatic art. The group presents four major productions each year from the Greek plays to modern drama.



## VARSITY DEBATERS

#### OFFICERS

WILLIAM THOMPSON	President
WILBERT DAVIS	Vice-President
DATIE CARLITHERS	Secretary
FANNIE CARLITHERS	Treasurer
ROBERT J. R. LARGEN	Advisor

The University Debaters participate freely in intramural and intercollegiate debating assignments. They were organized with the primary aim of stimulating students in the art of public oratory.

Members of the Tennessee State Players Guild in a dramatic scene from Shakespeare's Othello. The Guild has been acclaimed locally and nationally for its brilliant interpretations in the drama field.



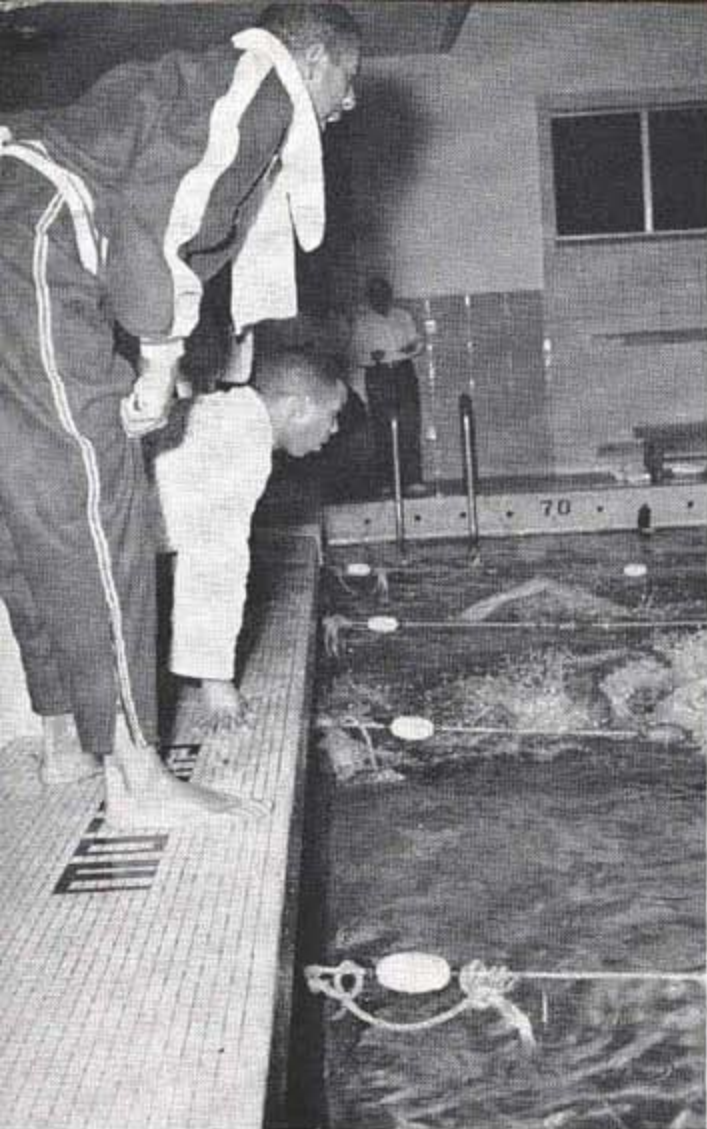

As the season opened the Tigersharks faced six tough meets in their quest for their seventh national collegiate Tank Crown. With Coach Tom Hughes, entering his tenth year as coach of the swimming team, was a crew of 15 men led by Captain Leroy Jones. Five of the men were new additions to the team. Among the newcomers to the swimming squad was Lee Derrick, senior and three-letter football halfback, who won a breast stroke position with the team.

The Tigersharks streak of 32 consecutive victories was broken at the opening meet of the season when DePauw and Ball State of Indiana topped them in a tri-angular session at Muncie, Ind. They went on to absorb another defeat at the hands of Southern Illinois University before closing the season with four victories and two losses. Victories were over Central State twice, West Virginia, and Berea College at Berea, Ky. Outstanding for the Tigersharks this season was Captain Leroy Jones who broke nine records and set new pool records at Tennessee State of :23.4 in the 60- and :54.5 in the 100-yard free style races.

Ahead by a crawl—on to the next lap.

## S W I M M I N G

Pulling straws to see who gets the first dive

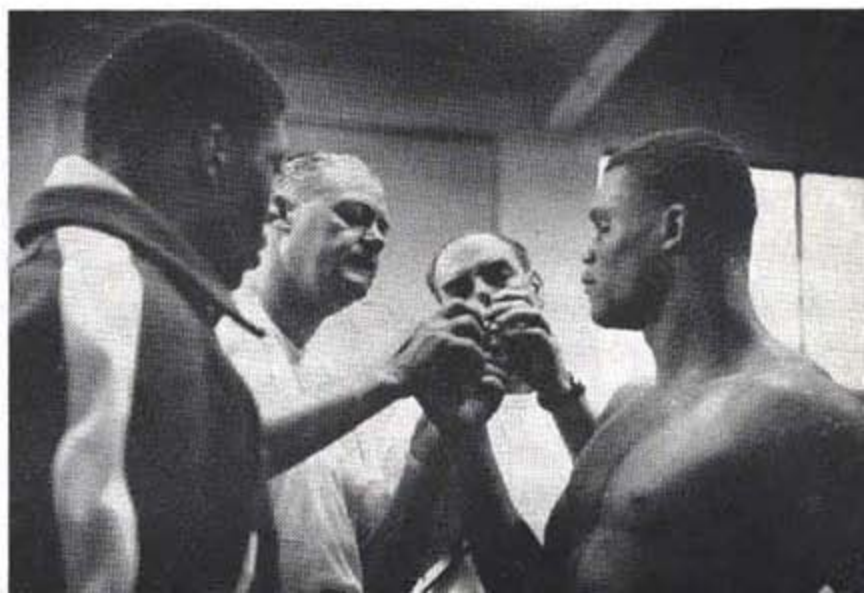



Just an optical illusion, folks. He's not really walking on the ceiling.

# S W I M M I N G

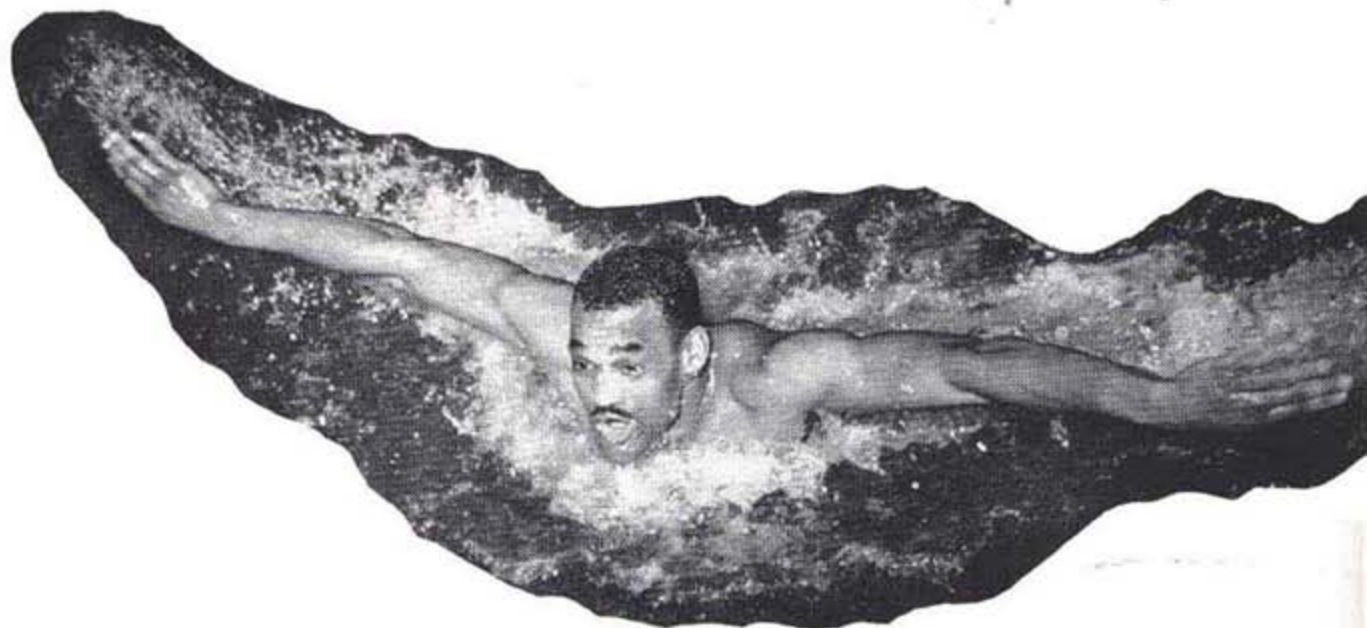

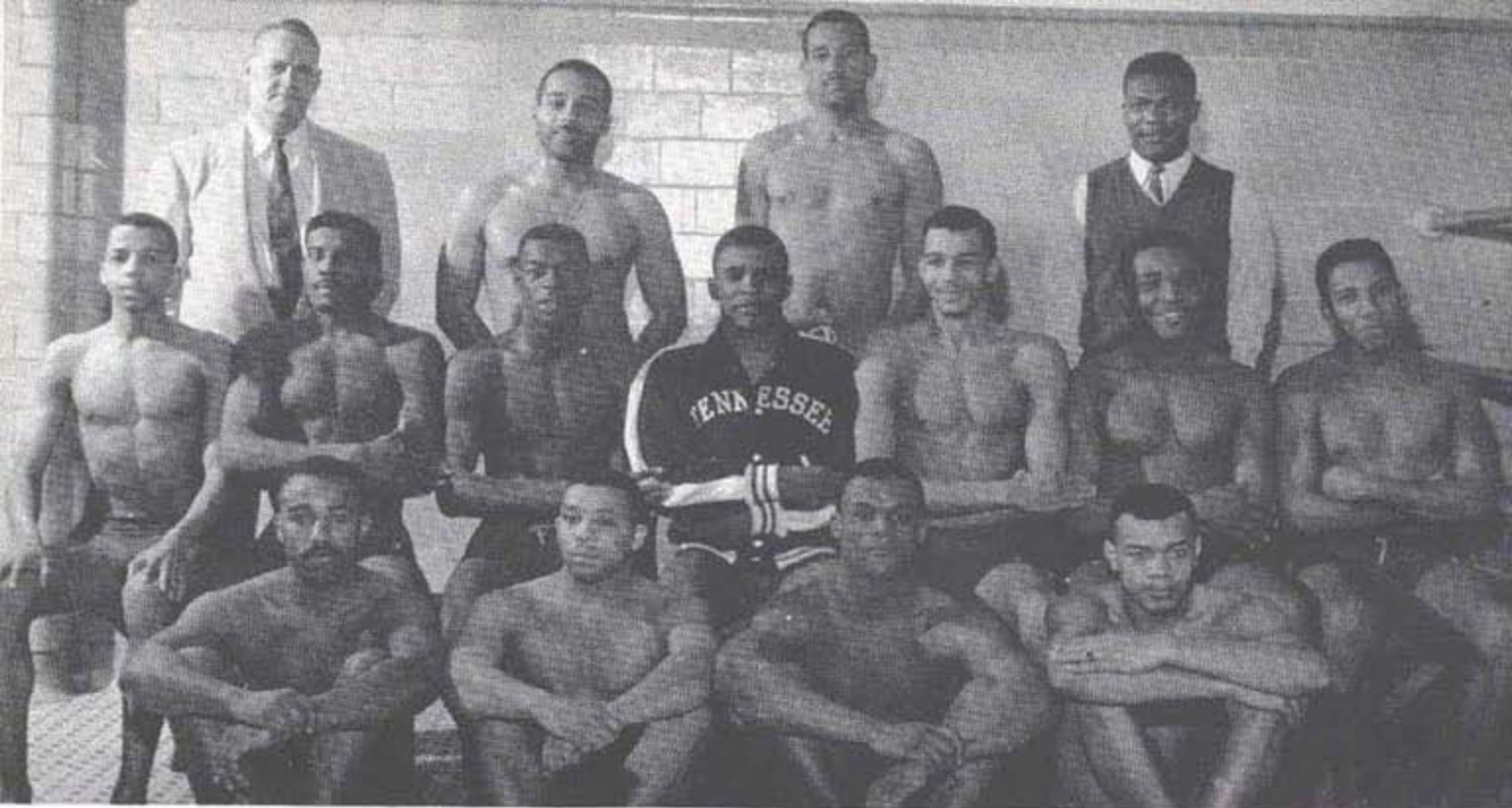

Photo Ident: Front Row, Left to Right: James West, Charles Rigby, William Dunlap, Charles Dobson. Second Row: Herbert Brown, John McIntosh, James Allan, Leroy Jones, Leroy Brown, Hubert Crouch, Shelton Walker. Back Row: Coach Tom Hughes, Gilbert Tyler, Art Griffe, Joe King, Manager.

### SWIMMING SCHEDULE, 1956

#### Jan. 13 at Muncie, Ind.

Delpauw University	. . . . . 67
Bal State College	. . . . . 52
Tennessee State	. . . . . 30

#### Jan. 14 at Wilberforce, Ohio

Tennessee State	. . . . . 61
Central State	. . . . . 23

#### Feb. 4 at Nashville

Tennessee State	. . . . . 72
West Virginia State	. . . . . 12

#### Feb. 10 at Carbondale, Ill.

Tennessee State	. . . . . 35
Southern Illinois University	. . . 49

#### Feb. 11 at Nashville

Tennessee State	. . . . . 72
Central State	. . . . . 12

#### Feb. 18 at Berea, Ky.

Tennessee State	. . . . . 61
Berea College	. . . . . 23

Nice going, fella—the best man won



HUBERT CROUCH, JR.  
Middle Distance



LEROY JONES  
Sprints



GILBERT TYLER  
Breast Stroke



# STUDENT COUNCIL



## OFFICERS

EDWARD M. PORTER	President	HOKE GLOVER	Treasurer
CHARLES R. HUDSON	Vice-President	ERNEST D. McNEIL	Public Relations Director
BARBARA BUSH	Secretary	JAMES G. MANN	Publications Board Member
CHARLES DOWELL	Assistant Secretary	DR. SUSIE O. BRYANT	Advisor
MRS. ANNIE G. H. SASSER			

## MEMBERS

ROBERT KING  
ROBERT HOWSE

PATRICIA SMITH  
CLIFTON JEFFERS

HOLLIS PORTER  
LEROY JOHNSON

WILLIAM F. GREER

The purpose of the Student Council is to promote the general welfare of the University; to protect the general welfare of the University; to provide active participation in student affairs, and

to create an intermediary between faculty and students in matters of general welfare concerning the University.

## OFFICERS

JAMES E. ARMSTRONG	President	ALBERT BAXTER	Treasurer
ERNEST BROWN	Vice-President	DR. F. J. D. McKINNEY	Advisor
DOROTHA JOHNSON	Secretary	DR. V. S. NYABONGO	Advisor
MRS. A. G. SASSER			

The Inter-Fraternity Council is an organization which has as its primary aim that of sponsoring a more congenial relationship be-

tween the fraternal organizations on the campus of Tennessee State University.

# INTER-FRATERNITY COUNCIL



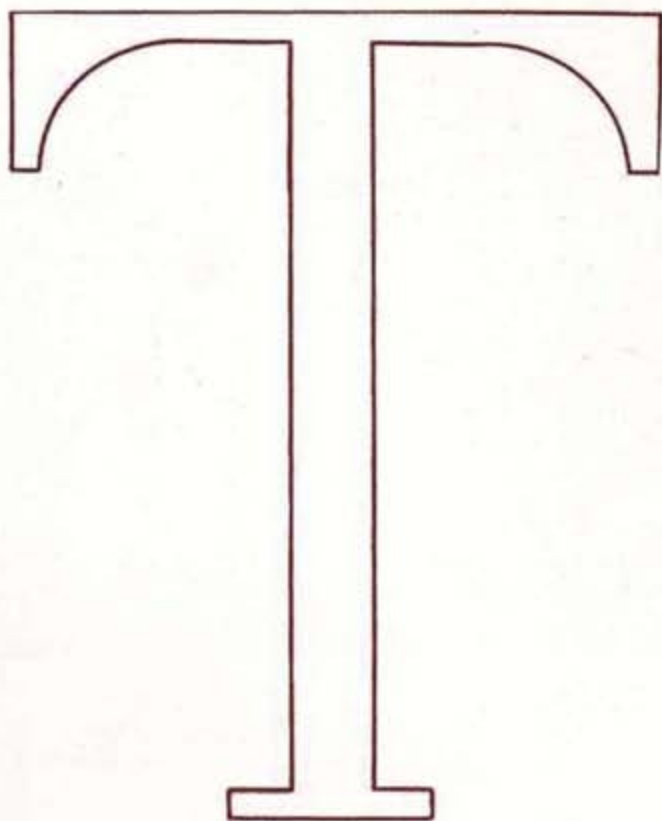

**IS FOR . . .**

- TENNIS
- TRACK





Members of the tennis squad shown with members of the Notre Dame squad are, left to right: Melvin Watson, Notre Dame's Wally Clarke, Theodore Grizzle, player-coach Robert Ryland, Harry Smith and Bill Reale of Notre Dame, and Wilbert Davis, Tennessee State players not shown in the picture are Vernon Morgan, Eulah Mae Brown, Ivy C. Ramsey.

# T E N N I S

## SCHEDULE

Prairie View College	March 7 and 8
Kalamazoo State Teachers College	March 28
Ball State College	April 26
Notre Dame	April 27
Kalamazoo State Teachers College	April 28
Mid-West Conference Tournament	May 17
N.A.I.A., San Diego	June

Wilbert drops a soft lob into the corner

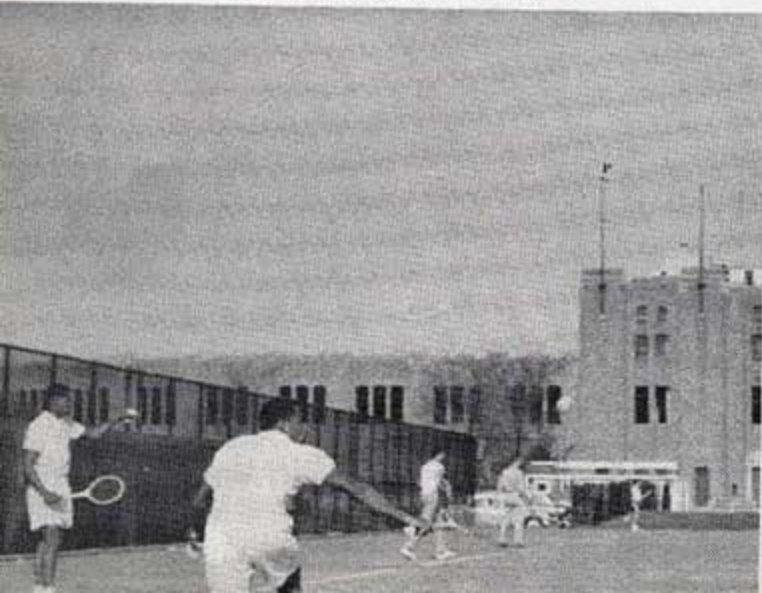

The referee keeps a sharp eye on the court activity





The net caught that one



Oof—poor vertebrae



Time out for a breather

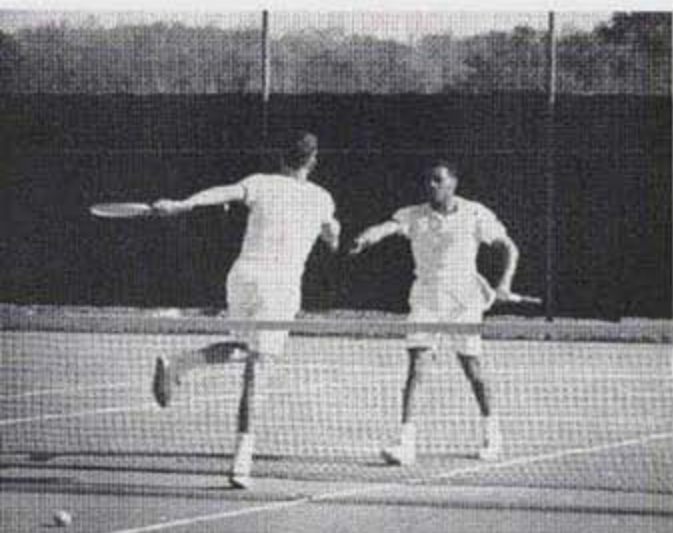

Well done, Old Boy, well done

The tennis team faces the season with several national ranking players which places them in a strong position for honors this year. Player-coach Robert Ryland heads the list; he is the 1955 National American Tennis Association champion and the Southeastern champion. Also on the team is Wilbert Davis who ranks fourth nationally in the A.T.A. ratings; Vernon Morgan who ranks fifth, and Theodore Grizzle, a newcomer to the team.

Two recent members of the team are Ivy Cover Ramsey and Eulah Mae Brown. Miss Ramsey formerly ranked second in the A.T.A. ratings for women, and Miss Brown is last year's winner of the National Junior girl's double championship.

Double fault—our point and our serve

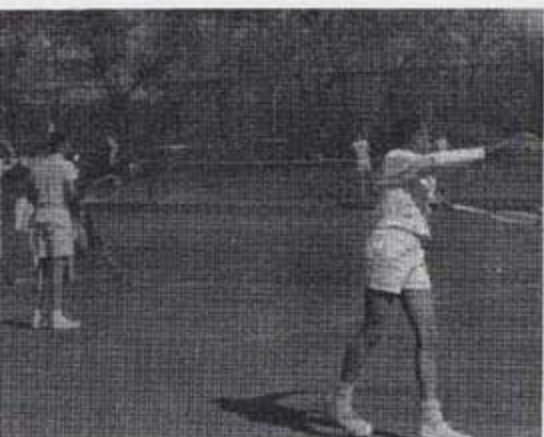

Here it comes . . .



Try a shovel for size



As the current Thinclad season opened, twelve men answered the call for Coach Mack. Five of these were returning lettermen, the others—recruits. In the very first meet of the year, the track squad defeated Kentucky State 84 to 45 at Frankfort, Ky. Coach Mack is hopeful that the opening meet is indicative of the performance of the team. We are hopeful too.

Outstanding with the team is Willie Stevens who has been acknowledged as the fifth best hurdler in the country in the 120-yard high hurdles. He holds the Midwest Conference record with 14.2 in this event.

Other contenders expected to boost our stock are Richard Caffey and Phil Petrie, Caffey who is a junior won fifth place in the national N.A.I.A. tournament last year in the 220-yard low hurdles. He broke the Mid-West Conference record in this event with a 23.6 timing. Phil Petrie is a distance man who has shown great promise.



Coach Richard Mack and Willie Stevens measuring high hurdle for size

Kneeling from left: T. C. Shane, Samuel Carnes, Roosevelt Evans, Curtis Henry, Charles Cole, Phil Petrie, Samuel McGee. Standing from left: Hezekiah Foreman, Willie Stevens, Melvin Lampkins, McNairy Waters, James Buford, Richard Caffey, Kelly Fuller.



## MEN'S TRACK, 1956

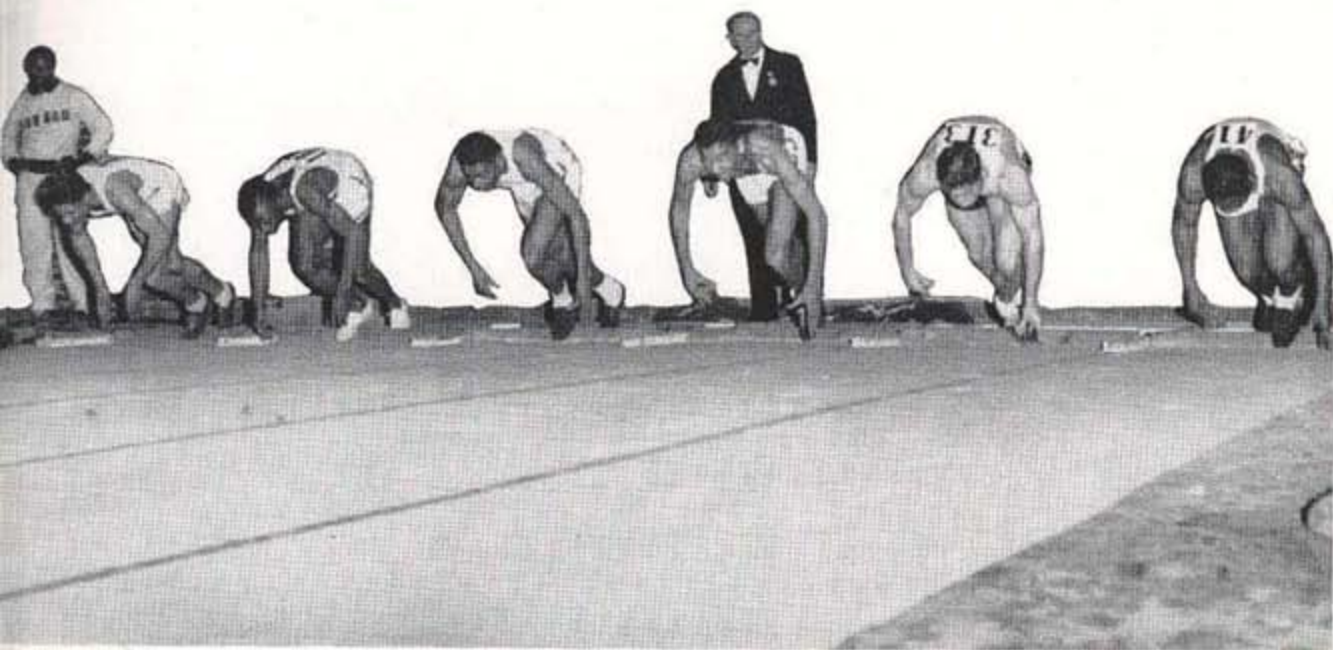

Contestants breaking away at the start of the gun in the Washington Star Games 100-yard dash event.

Grit, grunt and muscle are all evinced as this high jump artist rolls over the bar in the high-jump event.



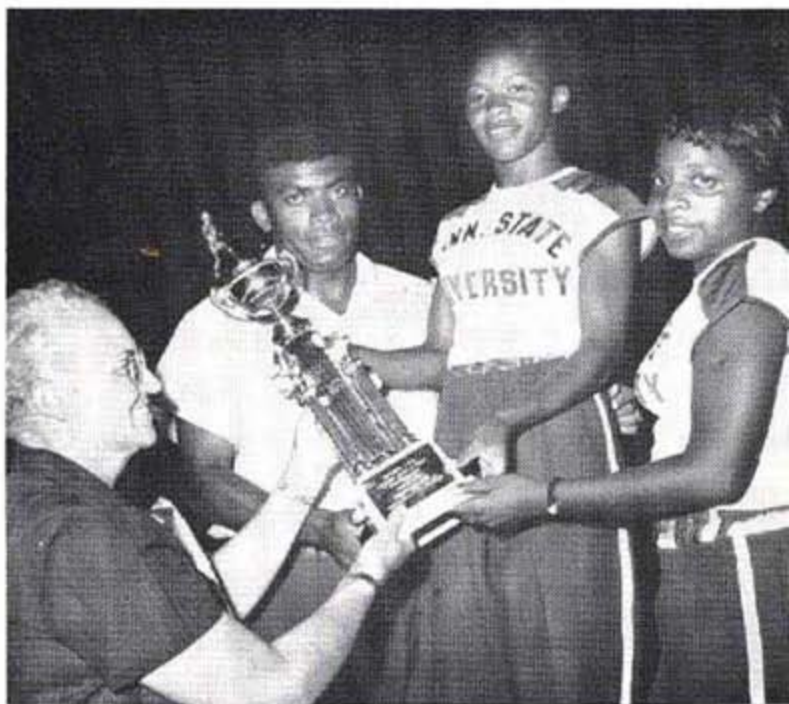

Coach Edward S. Temple with Mrs. Jesse Ponds who is presenting the championship trophy to Mae Faggs and Patricia Monsanto.



## TRACK



As usual the Tigerbelles faced the year with the prospects of a very successful season. Outstanding on a team of outstanding contenders was graceful long-limbed Isabelle Daniels and the remarkable Mae Faggs.

Mae is serving the last of four brilliant years as a Tigerbelle. During her track career she has managed to corral American and AAU records in the 220-yard dash as well as to serve on two Olympic teams.

Isabelle was the sensation this year of the Women's National AAU indoor track championships run in conjunction with the Washington Star Games on Jan. 21 at the Armory. Isabelle broke one world indoor record and tied another. She won the 50- and 100-yard dash events, tying the National AAU and world indoor record of 11.1 seconds for the 100 after earlier setting the 50-yard record at 5.8 seconds in the semi-finals. The 100-yard record which Miss Daniels tied was set by a former Tigerbelle, Jean Patton in 1951, and tied in 1952 by Mae Faggs.

During the current season, the Tigerbelles won their first national championship meet when they copped the Indoor Nationals at Washington, D.C. The Tigerbelles won all three places in the 50-yard dash; a first and second in the 100-yard dash; a first place in the 220-yard dash, and a first place in the 440-yard relay race. They were off to an auspicious start.

## WOMEN'S TRACK 1956

Standing, Left to Right: Lorene Holmes, Yvonne Mecon, Isabelle Daniels, Charleetta Reddick. Seated: Margaret Matthews, Lucinda Williams, Mae Faggs, Ella Rea Turner, Coach Edward S. Temple.



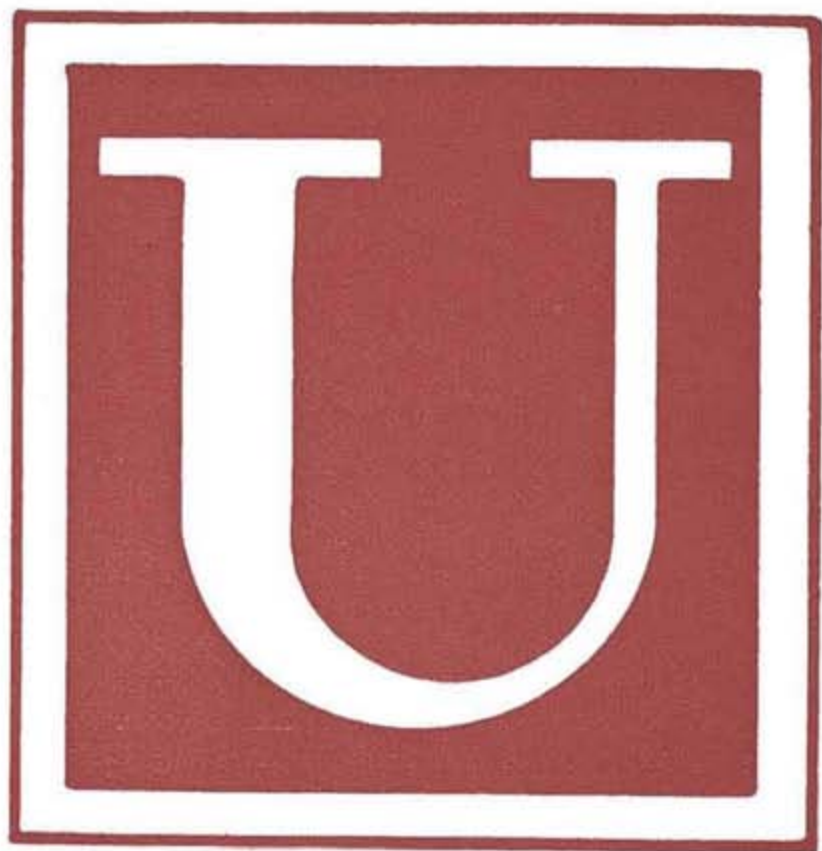

IS FOR . . .

• UNIVERSITY



# UNIVERSITY



HPER. Building—From a new angle



Wilson and Hale Halls, dormitories for the girls



Memorial Library—a haven for the book hungry



Home of the campus engineers

The Administration Building, the pipe line of  
University activity

University Farm Buildings



V



IS FOR...

• VARIETY





The Home Economics mass feeding project made room for a good ole fashioned picnic



Not a conga line—it's the Bunny Hop.

## V A R I E T Y



Everybody came to this one

The Freshman Banquet was well attended this year



Blow man blow—that's Ralph Merterie, able master of the baton and trumpet at the Homecoming Dance.

The Billy May Band—under the cool baton of Sam Donahue made "sounds" for the "Miss Charm," "Mr. Esquire" Ball



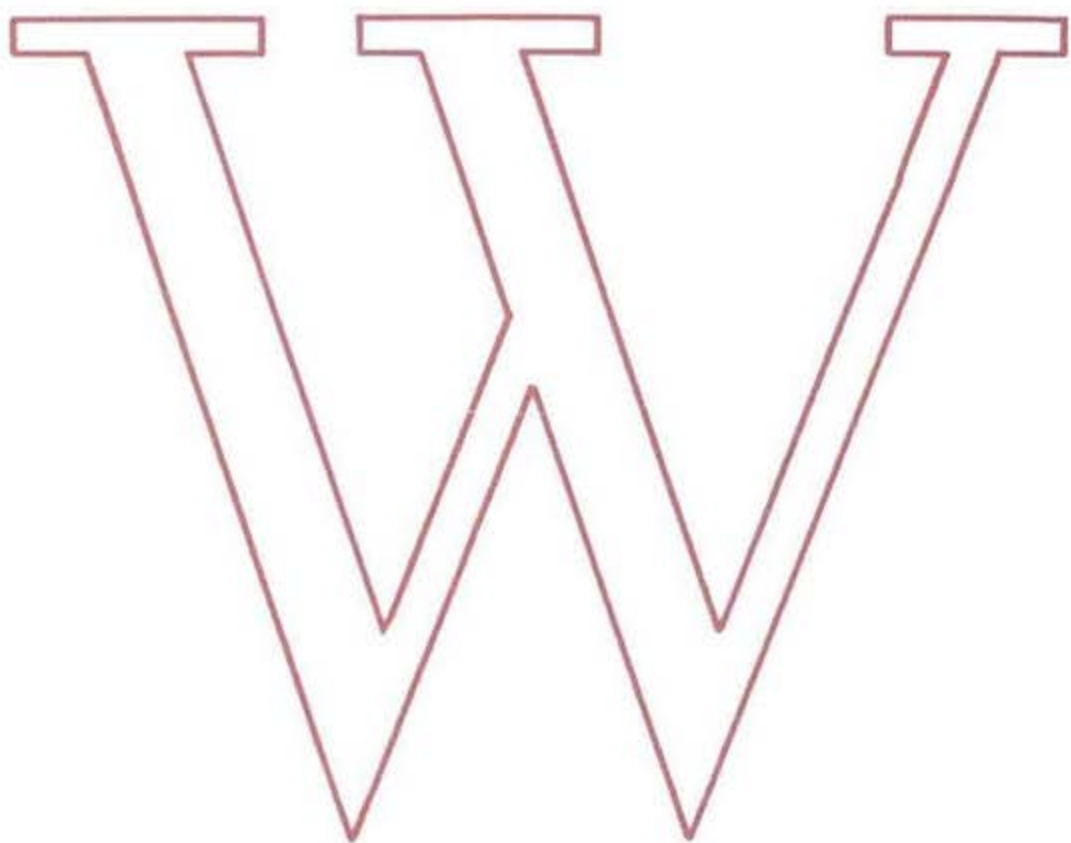

IS FOR...

• WHO'S WHO

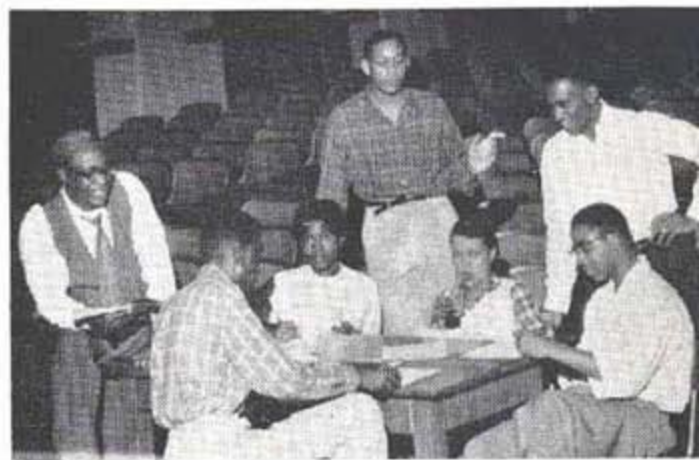

# WHO'S WHO

## IN AMERICAN COLLEGES AND UNIVERSITIES

### First Row:

GEORGE L. ALTMAN . . . . . Goldsboro, N.C.  
Health and Physical Education

CLARENCE BASS . . . . . Nashville, Tenn.  
Business Administration

EZEKIEL BELL . . . . . Memphis, Tenn.  
History and Geography

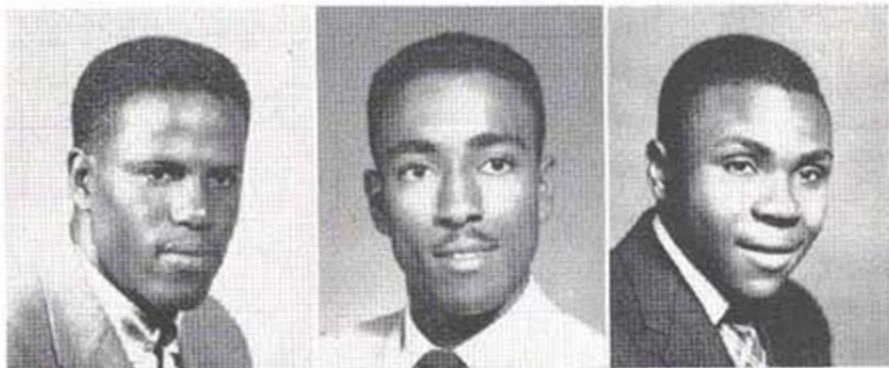

### Second Row:

EARLINE R. BROWN . . . . . Rockwood, Tenn.  
Business Administration

BARBARA BUSH . . . . . Ft. Pierce, Fla.  
Elementary Education

WALTER CALDWELL . . . . . Pulaski, Tenn.  
Health and Physical Education



### Third Row:

REUBEN R. DAVIS . . . . . Memphis, Tenn.  
Physics

WILBERT DAVIS . . . . . New York, N.Y.  
Political Science

EDDIE EDWARDS . . . . . Pontiac, Mich.  
Agronomy



### Fourth Row:

GWENDOLYN ELLIOTT . . . . . Lawton, Okla.  
Mathematics

JEWEL M. EWING . . . . . Nashville, Tenn.  
Business Education

BARBARA BASS HARRIS . . . . . Lebanon, Tenn.  
History and Geography



### Fifth Row:

EMORY H. HOLMES . . . . . Nashville, Tenn.  
Psychology

CHARLES R. HUDSON . . . . . Nashville, Tenn.  
Chemistry

CLIFTON R. JEFFERS . . . . . Roxboro, N.C.  
Political Science



# WHO'S WHO IN AMERICAN COLLEGES AND UNIVERSITIES



First Row:

- DOROTHA JOHNSON . . . . . Murray, Ky.  
Biology
- RICHARD W. JOHNSON . . . . . Nashville, Tenn.  
Mechanical Engineering
- EUGENE E. JONES . . . . . Woodlawn, Tenn.  
Mathematics

Second Row:

- GARFIELD LILLARD . . . . . Nashville, Tenn.  
Business Administration
- JAMES MANN . . . . . Monroe, N.C.  
Chemistry
- DOLORES A. McIVER . . . . . Fort Huachuca, Ariz.  
Health and Physical Education

Third Row:

- ERNEST McNEIL . . . . . Memphis, Tenn.  
Political Science
- LOIS M. MILLER . . . . . Yazoo City, Miss.  
Home Economics
- FANNIE MITCHELL . . . . . Memphis, Tenn.  
English

Fourth Row:

- EDWARD PORTER . . . . . Okmulgee, Okla.  
Political Science
- CORDELL SLOAN . . . . . Nashville, Tenn.  
Sociology
- ARCHILENE TURNER . . . . . Nashville, Tenn.  
Business Education

Fifth Row:

- HENRY W. YOUNG . . . . . Memphis, Tenn.  
Business Administration

Not Shown in Pictures:

- CHARLES DOWELL, Biology, Nashville, Tenn.
- MARGARET MARTIN, Mathematics, Nashville, Tenn.

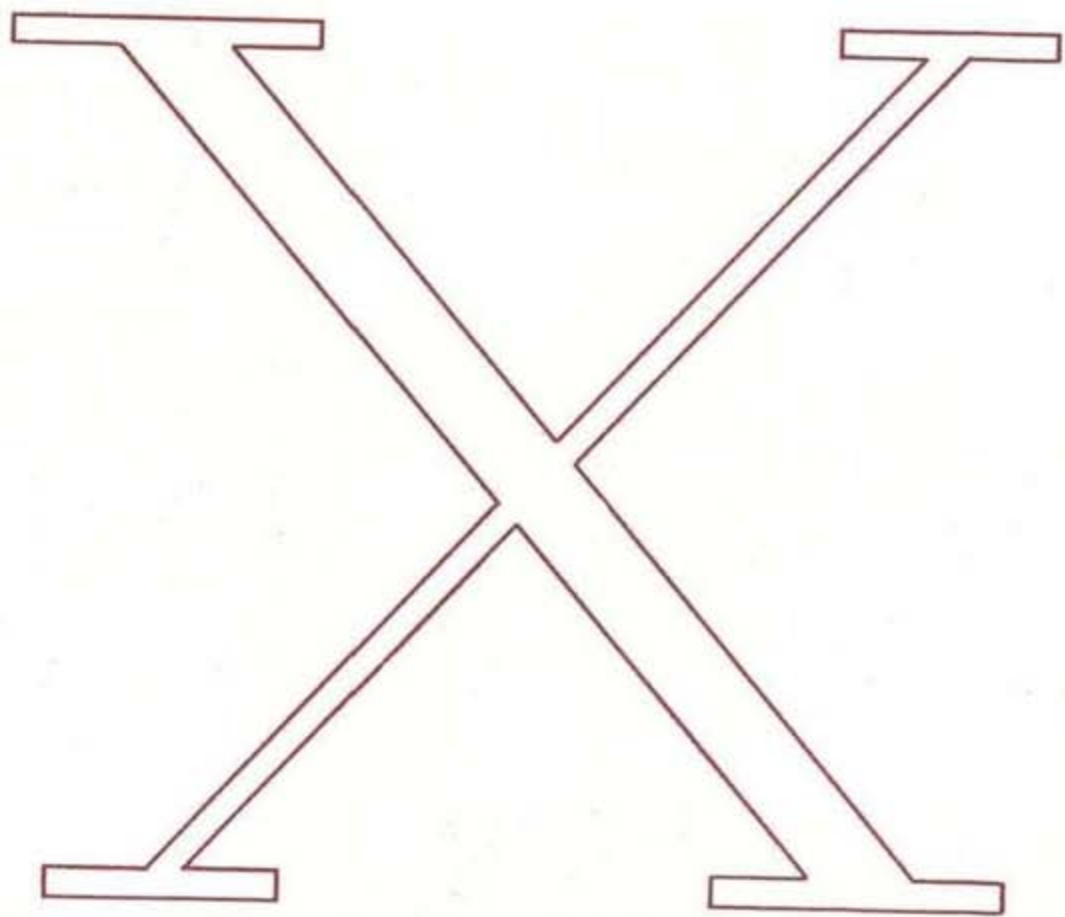

IS FOR . . .

• XMAS



# X M A S



What's Christmas without a doll? The order of the day is the walking kind



The symbol of the day—a regular granddaddy of a tree (that should have come down days ago) stands ghostly and neglected. The students have all gone home.

Prax's annual Xmas party for the kiddies has become an institution at Tennessee State. Santa Baby enjoys it too.



Something to dream of—a White Christmas



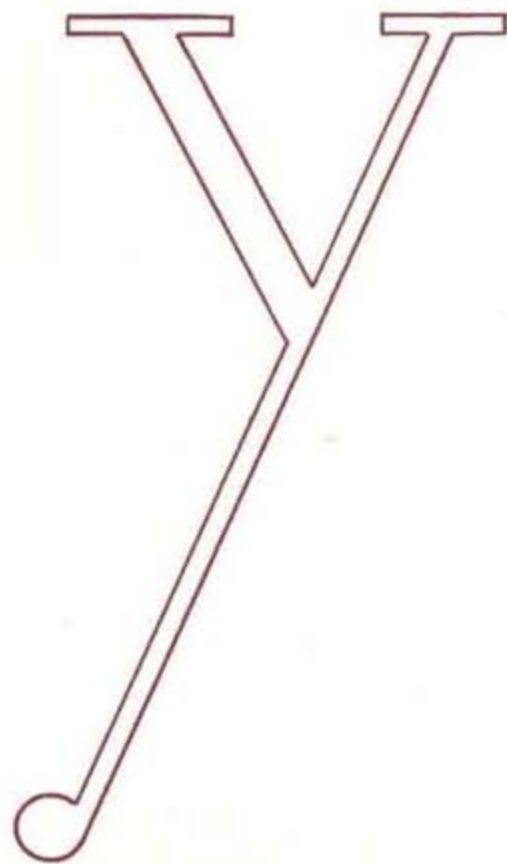

# IS FOR...

• YEARBOOK

• YESTERDAYS





In the early stages of Yearbook production Editor Ewing and Photographer Lillard compare notes.

## T H E 1 9 5 6 T E N N E S S E A N

Jewel Ewing, Editor of the 1956 TENNESSEAN

Mornings, afternoons, and evenings devoted to planning sessions is how it all got started. Schedule after schedule was prepared as we set up shop early in September and began shooting individual class pictures.

Saturday afternoon was settled upon as a regular weekly meeting date. Our gatherings were given over to a discussion of the how and why of picture layouts, picture planning and selection, copy writing and editing. We rolled along at a leisurely pace getting something done each week, but not worrying too much as to the amount, because we were ahead of our schedule.

As December came, passed, and January and February followed in like fashion, we began to step up our tempo. Page after page of copy was checked off and passed on.

March came. We began to work at a frenzied pace as our publisher, hungry for pictures and copy, breathed down our necks. We all became editors, copy writers, and photographers as we struggled to meet our final deadline. Coffee and cokes flowed like water as some of us labored nightly over the last pages. And here it is. It's all over now, but the shouting. That, we'll leave to you.





Yearbook staffers, sometimes knee deep in glossies, contact proofs and copy, are seated (left to right): Fannie Mitchell, Mary Muse, Irma Thomas, Susie Jeffries. Standing: William Mitchell, Gail Walker, Alfred Watson.

Dr. William L. Crump, Adviser to the Yearbook staff

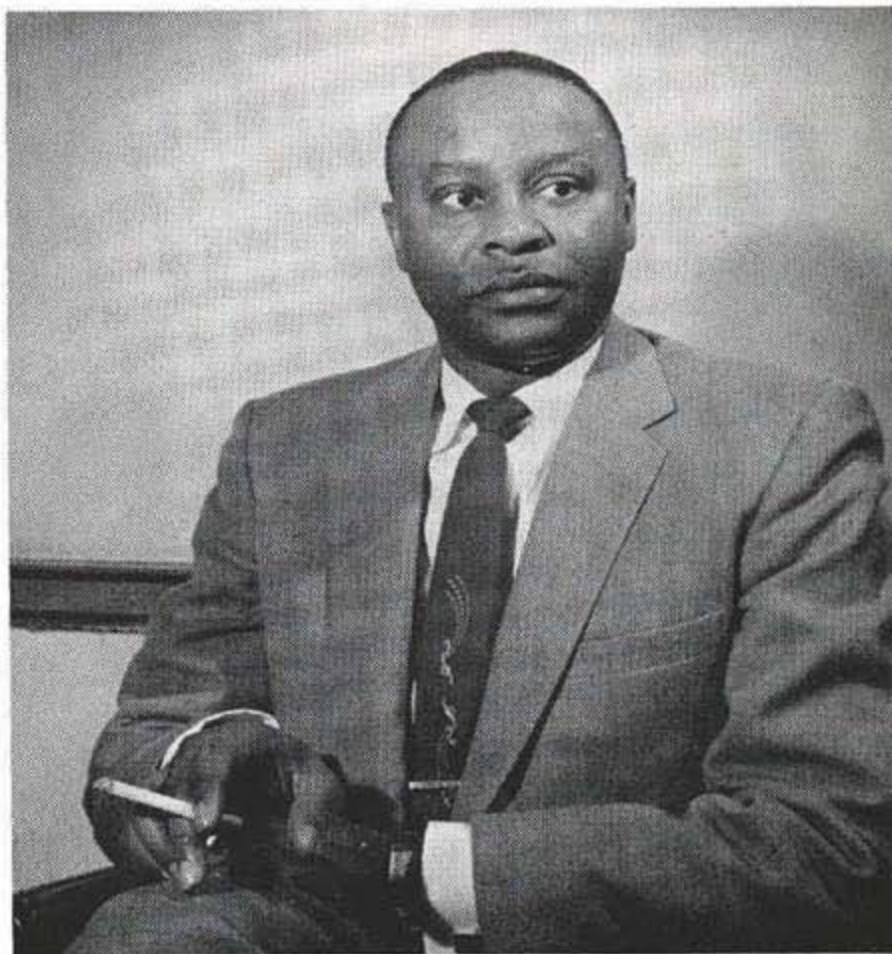

Alas! Yearbooks have to be unpacked





Co-Advisor to the Yearbook staff, James A. Saunders, consults with PR staffer Mrs. Ann W. Bell on picture scheduling and YB copy.



Earl S. Clanton, III, Photo-Journalist and advisor on Yearbook photography.

**GARFIELD LILLARD, JR.**  
TENNESSEAN Staff Photographer



**GEORGE HILLMAN**  
TENNESSEAN Staff Photographer



# T E N N E S S E A N

**THEOPHILUS DANZY**  
TENNESSEAN Staff Photographer



**JOHN OTEY**  
Organizations Editor



**DORIS DEBERRY**  
Departmental Editor





**GENSIE SULLIVAN**  
Freshman and Sophomore Class Editor



**CLARENCE BASS**  
Junior and Senior Class Editor

**THOMAS A. NOWLIN**  
Snapshots Editor

**ARTIE BATES**  
Favorites Editor

**OTIS BRANTLEY**  
Sports Editor

**EDNA WILLIAMS and LEON MONTGOMERY**  
Greek Editors

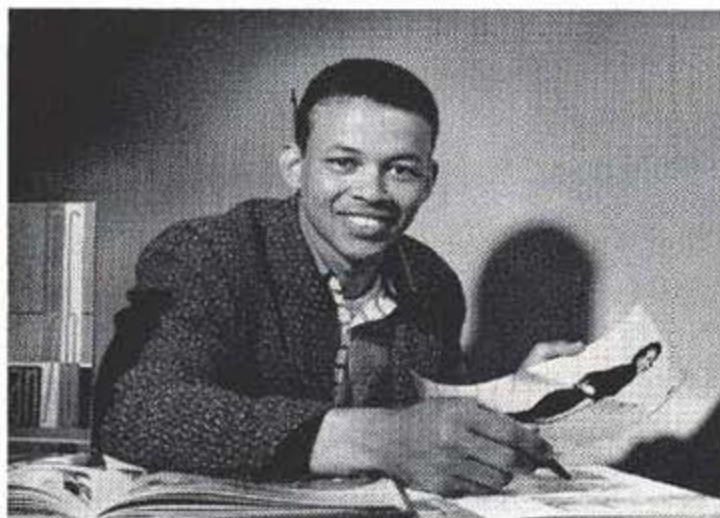



Cynthia Thompson, former track queen of the campus has had her cites set on a medical career. Now a student at Meharry she is surrounded by some of those persons who had a hand in helping her dream to become a reality. They are Fay Young, Dr. W. S. Davis, and Meharry president Dr. H. D. West.

Henry Arthur Kean, Jr., of Tennessee State basketball fame is serving with the armed forces.



Shot-put artist of a year back Pat Monsanto of Bay Side, New York.





Betty Miller and Charles Thurman, popular students during their stay at Tennessee State. He's a law student at DePauw University.



Faye Sutton and Reggie Brown, now Mr. and Mrs., once held the titles of "Miss Charm" and "Yearbook" Editor.



Clarence Brownley, TSU Tiger guard of yesteryear. He was also football captain of 1954 football season.

## YESTERDAYS

Famous Harlem Globetrotters Josh Grider and Clarence Wilton were presented with citations for outstanding service during their recent trip to the campus.



A very glamorous "Miss Tennessee State" during her reign of 1953-54, Lela Gracey is now a Nashville city school teacher.

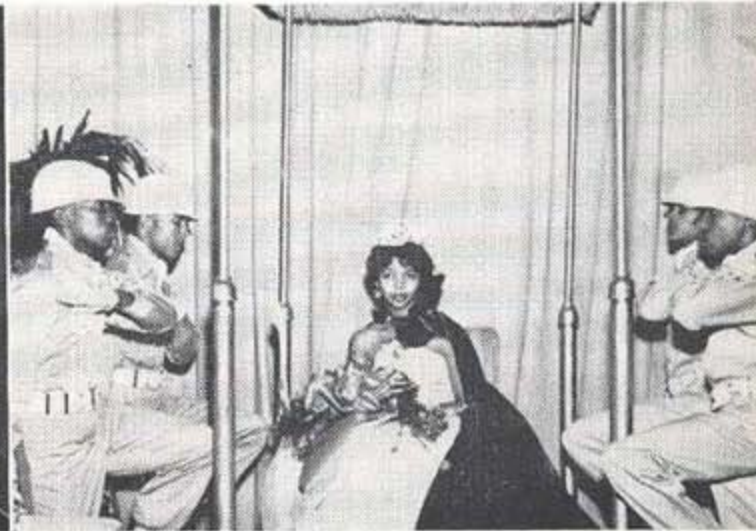

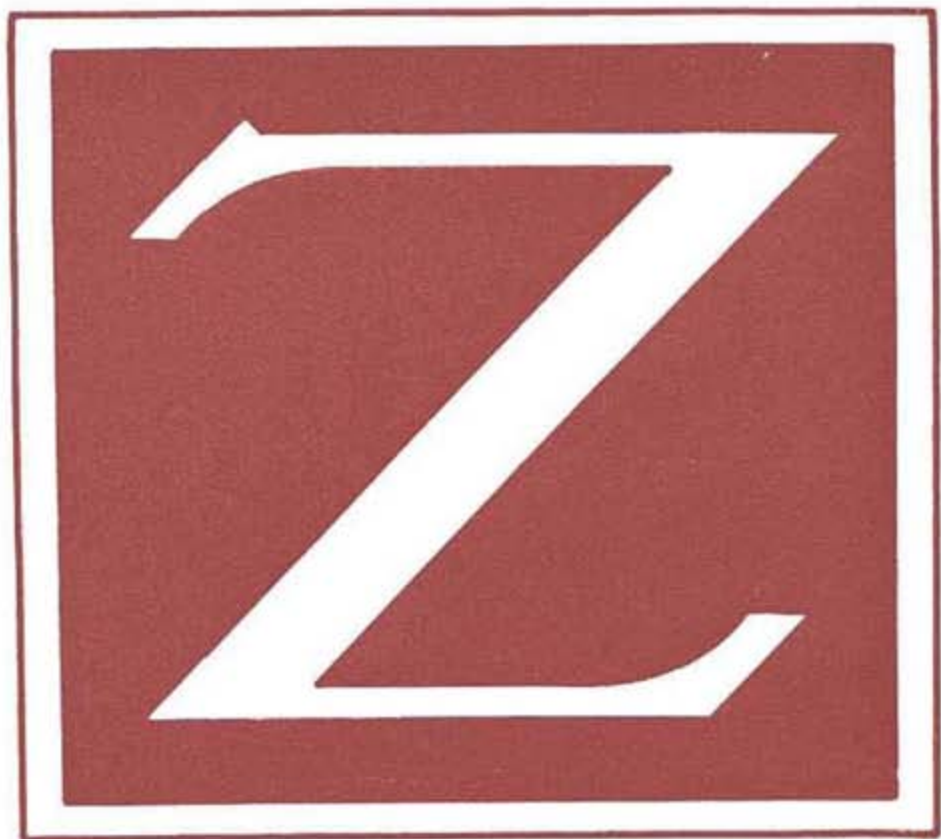

IS THE...

•ZENITH



**First Row:**

**ELEANOR ABSTON** . . . . . Mt. Juliet, Tenn.

English  
The Literary Guild

**MATTIE P. ALBEA** . . . . . Dyer, Tenn.

Elementary Education  
Association for Childhood Education International, Future Teachers of America, Student Christian Association

**FANNIE ALEXANDER** . . . . . Murfreesboro, Tenn.

Elementary Education  
Future Teachers of America

**CHARLES E. ARCHIE** . . . . . Gastonia, N. C.

Mechanical Engineering  
Beta Kappa Chi, American Society of Metals, Omega Psi Phi Fraternity, National Technical Association

**LEROY J. AMAR** . . . . . Baton Rouge, La.

Chemistry  
Beta Kappa Chi, Kappa Alpha Psi Fraternity, Newman Club

**Second Row:**

**GLADYS ANDERSON** . . . . . Newport News, Va.

Physical Education  
Delta Sigma Theta Sorority, Hepermets Club, Women's Athletic Association



**JAMES E. ARMSTRONG** . . . . . Chicago, Ill.

Chemistry  
Arnold Air Society, Alpha Phi Alpha Fraternity, Interfraternity Council, University Counselors

**JANET ARNOLD** . . . . . Memphis, Tenn.

Physical Education  
Hepermets Club, Women's Athletic Association

**BILLIE JEAN ARTISON** . . . . . Memphis, Tenn.

Business Education  
Pi Omega Pi, Alpha Kappa Alpha Sorority, University Counselors, Fresh-writer's Transcription Club

**CORDELIA ASKINS** . . . . . Fayetteville, Tenn.

Elementary Education  
Future Teachers of America, Tennessee State Teachers' Guild, Association for Childhood Education International



**THE SENIOR CLASS OF NINETEEN**

TENNESSEE A. AND I. STATE UNIVERSITY



First Row:

ELMER ASKINS, JR. . . . . Nashville, Tenn.  
Agriculture Education  
New Farmers of America, Agronomy Club

ROGERS E. BAKER . . . . . Nashville, Tenn.  
Health and Physical Education  
Herpetology Club, Biology Club

DOUGIE E. BARBEE . . . . . Madisonville, Ky.  
History  
History Study Club

DORIS EILEEN BARNETT . . . . . Dyersburg, Tenn.  
Sociology  
Political and Social Science Club, Tennessee State Flavors Guild, Student Christian Association

CAMERON A. BARRON . . . . . Jackson, Miss.  
Chemistry  
Omega Psi Phi Fraternity, American Chemical Society

Second Row:

CLARENCE C. BASS, JR. . . . . Nashville, Tenn.  
Accounting  
Alpha Phi Alpha Fraternity, Yearbook Staff, Future Business Leaders of America, Who's Who in American Colleges and Universities

RUBY JEAN BATTLE . . . . . Nashville, Tenn.  
Elementary Education

JESSIE BEASLEY . . . . . Gallatin, Tenn.  
Home Economics Education  
Home Economics Club, University Choir

EZEKIEL BELL . . . . . Memphis, Tenn.  
History  
Alpha Kappa Mu, Sigma Rho Sigma, Phi Beta Sigma Fraternity, International Relations Club

CLYD BOND . . . . . Denmark, Tenn.  
Agronomy  
Sororities Club, Student Christian Association, New Farmers of America

First Row:

GLADYS BOND . . . . . Nashville, Tenn.

Home Economics  
Home Economics Club

MARY C. BRADLEY . . . . . Hermitage, Tenn.

Elementary Education

PARIS BRANSFORD . . . . . Huntsville, Ala.

Natural Science  
Alpha Phi Alpha Fraternity, American Chemical Society, Student Christian Association, Alabama Club

ERNEST L. BROWN . . . . . Greenville, Miss.

Accounting  
Phi Beta Sigma Fraternity, Future Business Leaders of America, Interfraternity Council

GEORGIA ANN BROWN . . . . . Birmingham, Ala.

Social Administration  
Methodist Student Movement, Social Science Club, Alabama Club

Second Row:

REAVER E. BROWN . . . . . Yazoo City, Miss.

Business Administration  
Future Business Leaders of America



MARY A. BUCHANAN . . . . . Trenton, Tenn.

Business Education  
Archeonian Club, Hale Hall Club, Student Christian Association

EDISON L. BUGGS . . . . . Nashville, Tenn.

Elementary Education

ELIZABETH BURTON . . . . . Sparta, Tenn.

Home Economics Education  
Home Economics Club, Methodist Student Movement, University Counselors

FANNIE C. BURTON . . . . . Lebanon, Tenn.

History  
History Study Club, Meistersingers, Student Christian Association



THE SENIOR CLASS OF NINETEEN

TENNESSEE A. AND I. STATE UNIVERSITY



First Row:

BARBARA BUSH . . . . . Fort Pierce, Fla.  
Elementary Education

Delta Sigma Theta Sorority, Who's Who in American Colleges and Universities,  
Association for Childhood Education International

ROLAND F. CAREY . . . . . Lexington, Miss.  
Business Administration

Alpha Phi Alpha Fraternity, Future Business Leaders of America, University  
Choir

POLLY ANN CARR . . . . . Alcoa, Tenn.  
Business Education

EDNA CARUTHERS . . . . . Lebanon, Tenn.  
Elementary Education

Alpha Kappa Alpha Sorority, Future Teachers of America, Association for  
Childhood Education International

HELEN L. CASTLE . . . . . Nashville, Tenn.  
Elementary Education

Second Row:

RUBY CASTLEMAN . . . . . Nashville, Tenn.  
Elementary Education

ANN RUTH CATO . . . . . Nashville, Tenn.  
Elementary Education

Delta Sigma Theta Sorority, Association for Childhood Education International

DOROTHY J. CHEATHAM . . . . . Nashville, Tenn.  
Elementary Education

Delta Sigma Theta Sorority, Association for Childhood Education International

FRANCES A. CHRISTMON . . . . . Nashville, Tenn.  
Elementary Education

Association for Childhood Education International, Young Women's Christian  
Association, Future Teachers of America

NELLE M. CLARDY . . . . . Tulsa, Oklahoma  
Foods and Nutrition

Delta Sigma Theta Sorority, Interfraternity Council, Home Economics Club

First Row:

RICHARD CLARK . . . . . Nashville, Tenn.  
Kappa Alpha Psi Fraternity

PAULINE E. CLAYBROOKS . . . . . Nashville, Tenn.  
Business Education

ANNIE BEATRICE COLEMAN . . . . . Nashville, Tenn.  
Elementary Education  
Future Teachers of America, Association for Childhood Education International

FREEMAN COOPER . . . . . Nashville, Tenn.  
Psychology

DONALD CORLEW . . . . . Dickson, Tenn.  
Political Science  
Political Science Club, Town Hall Club

Second Row:

LEONARD COVINGTON . . . . .  
History  
Gamma Theta Upsilon, History Study Club



EARNESTINE CRAWFORD . . . . . Jackson, Tenn.  
Physical Education  
Zeta Phi Beta Sorority, Women's Athletic Association, Hepermots Club

HUBERT B. CROUCH, JR. . . . . Nashville, Tenn.  
Biology  
Kappa Alpha Psi Fraternity, Swimming Team, Biology Club

MERLA CROWDER . . . . . Nashville, Tenn.  
Elementary Education  
Alpha Kappa Alpha Sorority, University Concert Band, Future Teachers of America

JANIE E. CUNNINGHAM . . . . . Charleston, S. C.  
Elementary Education  
Future Teachers of America, Elementary Club



THE SENIOR CLASS OF NINETEEN

TENNESSEE A. AND I. STATE UNIVERSITY



First Row:

ROSILYN D. CUNNINGHAM . . . . . Tuscaloosa, Ala.

Business Administration  
Hale Hall Club, Flashlight Transcription Club, Alabama Club

LEWIS W. CURTIS . . . . . Nashville, Tenn.

Industrial Education  
TSU Technical Society, Industrial Education Club

ELMIRA DANIEL . . . . . Mound Bayou, Miss.

Business Education

WILLIAM DANIEL . . . . . Birmingham, Ala.

Electrical Engineering  
TSU Technical Society, National Technical Society

MARY E. DANIELS . . . . . Nashville, Tenn.

Elementary Education

Second Row:

WILLIAM R. DARWIN . . . . . Manchester, Tenn.

Industrial Education  
Kappa Alpha Psi Fraternity, Industrial Education Club

DORIS DeBERRY . . . . . St. Louis, Mo.

Psychology  
Yearbook Staff, Psychology Club, Student Christian Association

HUBERT E. DIXON . . . . . Nashville, Tenn.

Business Administration  
Future Business Leaders of America

ISABELL DOUGLAS . . . . . Gallatin, Tenn.

Health and Physical Education

BUFORD DRAKE . . . . . Nashville, Tenn.

First Row:

LAUREN EDGAR DUFF . . . . . Nashville, Tenn.

History  
History Study Club

JOSEPHINE DUNGEY . . . . . Nashville, Tenn.

Elementary Education

ANDREW DUNN . . . . . Readyville, Tenn.

Agriculture

EDDIE EDWARDS . . . . . Pontiac, Mich.

Agriculture  
Beta Kappa Chi, Omega Psi Phi Fraternity, Who's Who in American Colleges and Universities

ANNIE ERVIN . . . . . Martin, Tenn.

Health and Physical Education  
Zeta Phi Beta Sorority, Women's Athletic Association, Hepermoh Club

Second Row:

MARVIN EVANS . . . . . Nashville, Tenn.

Business Administration  
Kappa Alpha Psi Fraternity, Student Christian Association, Future Business Leaders of America



SYLVIA JOYCE EVERETTE . . . . . Orlando, Fla.

Social Administration  
Alpha Kappa Alpha Sorority, Social Science Club, H.A.C. Hall Club

JEWEL M. EWING . . . . . Nashville, Tenn.

Business Education  
Pi Omega Pi, Alpha Kappa Alpha Sorority, Yearbook Staff

OLLIE M. FLEMING . . . . . Columbia, Tenn.

Business Education  
Methodist Student Movement

RUBY FRIERSON . . . . . Mount Pleasant, Tenn.

Elementary Education  
Kappa Delta Psi, Alpha Kappa Mu



THE SENIOR CLASS OF NINETEEN

T E N N E S S E E   A .   A N D   I .   S T A T E   U N I V E R S I T Y



First Row:

WILLIAM FULLER . . . . . Jackson, Tenn.  
Agriculture  
American Society of Agronomy, New Farmers of America

JOSEPHINE GAINES . . . . . Murfreesboro, Tenn.  
Elementary Education  
Association for Childhood Education International

ALMA L. GILES . . . . . Nashville, Tenn.  
Clothing and Textiles  
Home Economics Club

WILLIAM T. GLENN . . . . . Sparta, Tenn.  
Geography  
Methodist Student Movement, History Study Club, International Relations Club

HENRY R. GORDON . . . . . Nashville, Tenn.  
History  
History Study Club

Second Row:

CORILLA GRAY . . . . . Nashville, Tenn.  
Business Education  
Pi Omega Pi

BETTYE LEE GREER . . . . . Lewisburg, Tenn.  
Business Education  
Pi Omega Pi, Future Business Leaders of America

KATHRYN CORDYN GRIFFIN . . . . . Memphis, Tenn.  
Music Education  
Zeta Phi Beta Sorority, Meltingersingers, Music Educators

LONNIE MAE HALTON . . . . . Lexington, Tenn.  
Business Education  
Methodist Student Movement, Student Christian Association, Hale Hall Club

BARBARA E. BASS HARRIS . . . . . Lebanon, Tenn.  
History  
Alpha Kappa Alpha Sorority, Kappa Delta Pi, History Study Club

First Row:

WILLIAM F. HAY . . . . . Brownsville, Tenn.  
Agricultural Education  
American Society of Agronomy, New Farmers of America, Future Teachers of America

THELMA L. HAYES . . . . . Hermitage, Tenn.  
Home Economics Education  
Home Economics Club

JAMES HENDERSON, JR. . . . . Anding, Miss.  
Science Education  
Alpha Phi Alpha Fraternity

GWENDOLYN DELORIS HILL . . . . . Memphis, Tenn.  
Elementary Education  
Alpha Kappa Alpha Sorority, Association for Childhood Education International, University Club

JOHN ETTA HILL . . . . . Chattanooga, Tenn.  
Elementary Education  
Association for Childhood Education International, Future Teachers of America

Second Row:

CORDIA LEGRETTA HOFFMAN . . . . . Dallas, N.C.  
Elementary Education  
Association for Childhood Education International, Sisters Club



ANNA JOSEPHINE HOUSTON . . . . . Pulaski, Tenn.  
Business Education  
Aurora Pledge Club, Future Business Leaders of America

ROSA HOWARD . . . . . McKenzie, Tenn.  
Elementary Education  
Association for Childhood Education International

ROBERT HOWSE . . . . . Nashville, Tenn.  
Biology  
Alpha Phi Alpha Fraternity, Student Council, Biology Club

CHARLES HUDSON . . . . . Nashville, Tenn.  
Chemistry  
Beta Kappa Chi, Omega Psi Phi Fraternity, Student Council



# THE SENIOR CLASS OF NINETEEN

TENNESSEE A. AND I. STATE UNIVERSITY



First Row:

W. BEATRICE HUDSON . . . . . Nashville, Tenn.  
Biology

JAMES L. HULL . . . . . Indianola, Miss.  
Biology  
Alpha Phi Alpha Fraternity, Biology Club

EMOGENE HURST . . . . . Oklahoma City, Okla.  
Business Education  
Alpha Kappa Alpha Sorority, Future Business Leaders of America, Student Christian Association

BETTYE JOSEPHINE ISOM . . . . . Knoxville, Tenn.  
Home Economics Education  
Alpha Kappa Alpha Sorority, Home Economics Club, University Band

NADINE JACKSON . . . . . Nashville, Tenn.  
Biology

Second Row:

CLIFTON R. JEFFERS . . . . . Roxboro, N. C.  
Political Science  
Alpha Kappa Mu, Sigma Rho Sigma, Omega Psi Phi Fraternity, Student Council

THOMAS A. JENKINS . . . . . Chattanooga, Tenn.  
Industrial Education  
Industrial Education Club

CLARENCE L. JOHNSON . . . . . Brookhaven, Miss.  
Health Education  
Hepermott, Tennessee State Players Guild, Modern Dance Group

DELORES JOHNSON . . . . . Nashville, Tenn.  
Business Education  
Future Business Leaders of America

DOROTHA J. JOHNSON . . . . . Murray, Ky.  
Biology  
Beta Kappa Chi, Delta Sigma Theta Sorority, Biology Club

First Row:

JUNE JOHNSON . . . . . Chicago, Ill.  
Elementary Education

LEROY L. JOHNSON, JR. . . . . Chicago, Ill.  
Elementary Education  
Omega Psi Phi, Student Council, American Chemical Society, Branch and  
German Clubs

MOLLIE F. JOHNSON . . . . . Dyersburg, Tenn.  
Home Economics Education  
Home Economics Club, Hale Hall Club

VIRGINIA L. JOHNSON . . . . . Lewisburg, Tenn.  
Health and Physical Education  
Hepermot, Women's Athletic Association, Ivy Leaf Club

BERNICE J. JONES . . . . . Memphis, Tenn.  
Health and Physical Education  
Student Christian Association, Hepermot, Women's Athletic Association

Second Row:

GLORIA J. JONES . . . . . Nashville, Tenn.  
Elementary Education



JOHNNIE JONES . . . . . Memphis, Tenn.  
Agronomy  
American Society of Agronomy, New Farmers of America

SELMA E. JONES . . . . . Moscow, Tenn.  
Elementary Education  
Zeta Phi Beta Sorority, Student Christian Association, Future Teachers of  
America

ALMA KIDD . . . . . Antioch, Tenn.  
Home Economics Education  
Home Economics Club

TURANDA KIDD . . . . . Hamer, La.  
Home Economics Education  
Home Economics Club



THE SENIOR CLASS OF NINETEEN

T E N N E S S E E   A .   A N D   I .   S T A T E   U N I V E R S I T Y



First Row:

WILLA J. KING . . . . . Murfreesboro, Tenn.  
Business Education  
Methodist Student Movement

MARIE L. KIRK . . . . . Memphis, Tenn.  
Home Economics Education  
Zeta Phi Beta Sorority Home Economics Club

IVA PEARL LANE . . . . . Cleveland, Tenn.  
Elementary Education  
Association for Childhood Education International, Methodist Student  
Movement, Hale Hall Club.

MAGNOLIA D. LAWRENCE . . . . . Nashville, Tenn.  
Business Education  
Newman Club, Future Business Leaders of America

JAMES C. LEVEYE . . . . . Franklin, Tenn.  
Agricultural Economics

Second Row:

JEAN LONG . . . . . Tusculmbia, Ala.  
Music Education  
Delta Sigma Theta Sorority, University Meistersingers, University Choir

DAISY M. LYTTLE . . . . . Nashville, Tenn.  
Music  
A Capella Choir

ELNORIA McCRARY . . . . . Gurley, Ala.  
Business Education  
Pi Omega Pi, Delta Sigma Theta Sorority

VIRGIL McGEE . . . . . Chattanooga, Tenn.  
Accounting  
Alpha Phi Alpha Fraternity

DOLORES McIVER . . . . . Ft. Huachuca, Arizona  
Health and Physical Education  
Alpha Kappa Mu, Kappa Delta Pi, Alpha Kappa Alpha Sorority, Newman  
Club.

First Row:

GLADYS JOYCE McKINNEY . . . . . Nashville, Tenn.

Elementary Education

Kappa Delta Pi, Alpha Kappa Mu, Future Teachers of America

JEANETTE G. McKINNEY . . . . . Chattanooga, Tenn.

Elementary Education

Delta Sigma Theta Sorority, Association for Childhood Education International, Newman Club

CARRIE MANIER . . . . . Nashville, Tenn.

English

Literary Guild

LENDELL MASSENGALE . . . . . Marshall, Texas

Physical Education

Y-Club, Hepburns Club, Vexman's Banquet Club

DELILAH M. MATTHEWS . . . . . Nashville, Tenn.

Elementary Education

Alpha Kappa Mu, Kappa Delta Pi

Second Row:

MAJOR ALONZO MATTHEWS . . . . . Nashville, Tenn.

History

History Study Club, Clericus



VIRGIL LEE MATTHEWS . . . . . Mobile, Ala.

Social Administration

Social Science Club, Student Christian Association

LOIS M. MILLER . . . . . Yazoo City, Miss.

Home Economics Education

Alpha Kappa Mu, Delta Sigma Theta Sorority, Who's Who in American Colleges and Universities

ANNA ROSE MIMMS . . . . . Nashville, Tenn.

Business Administration

Future Business Leaders of America, Student Christian Association

FANNIE M. MITCHELL . . . . . Memphis, Tenn.

English

Alpha Kappa Alpha Sorority, Who's Who in American Colleges and Universities, Yearbook Staff



# THE SENIOR CLASS OF NINETEEN

T E N N E S S E E A . A N D I . S T A T E U N I V E R S I T Y



First Row:

MADALYN KENNEDY MEADORS . . . . . Nashville, Tenn.  
Elementary Education  
Alpha Kappa Mu, Kappa Delta Pi

BARBARA L. MOORMAN . . . . . Nashville, Tenn.  
Business Education  
Methodist Student Movement

ELEASE MUMPHREY . . . . . Nashville, Tenn.  
Home Economics Education  
Home Economics Club

MARY LUCY MYLES . . . . . Nashville, Tenn.  
Home Economics Education  
Delta Sigma Theta Sorority, Home Economics Club, Future Teachers of America

RUDOLPH V. NASH . . . . . Nashville, Tenn.  
Business Administration

Second Row:

ROSIE NEAL . . . . . Lebanon, Tenn.  
English

LOIS ANNETTE NEELY . . . . . Memphis, Tenn.  
Home Economics Education  
Home Economics Club, Baptist Student Union, Student Christian Association

THOMAS A. NOWLIN, III. . . . . Knoxville, Tenn.  
Biology  
Omega Psi Phi Fraternity, Inter-fraternity Council, Yearbook Staff

GWENDOLYN ODOM . . . . . Lebanon, Tenn.  
Home Economics Education  
Home Economics Club



First Row:

IRENE E. ORR ..... Nashville, Tenn.  
English

JOHN H. OTEY, JR. .... Nashville, Tenn.  
Business Administration  
Future Business Leaders of America, Metro Staff, Yearbook Staff

LOU ETTA OUTLAW ..... Denmark, Tenn.  
Home Economics Education  
Zeta Phi Beta Sorority, Student Christian Association, Tennessee State Players Guild

JOE NATHAN PARKER ..... Forrest, Miss.  
Agronomy  
American Society of Agronomy, New Farmers of America, Student Christian Association

MARY L. PARKER ..... Nashville, Tenn.  
Elementary Education  
Future Teachers of America

Second Row:

HILLARY L. PARKS, JR. .... Clarksville, Tenn.  
History  
Sigma Rho Sigma, Omega Phi Phi Fraternity, History Study Group

ELEASE REAMES PARRISH ..... Franklin, Tenn.  
Home Economics  
Home Economics Club

VERA PATRICK ..... Columbia, Tenn.  
Home Economics  
Home Economics Club, Pyramid Club

BERTHA PATTON ..... Smyrna, Tenn.  
Business Education

PEGGY JOYCE PENDER ..... Bristol, Tenn.  
Elementary Education  
Student Christian Association, University Club, State Hall Club



THE SENIOR CLASS OF NINETEEN

T E N N E S S E E   A .   A N D   I .   S T A T E   U N I V E R S I T Y



First Row:

PATRICIA PERRY . . . . . Knoxville, Tenn.  
Physical Education  
Alpha Kappa Alpha Sorority, Hepernots Club

BETTY PHELPS . . . . . Lexington, Tenn.  
Elementary Education

ELIZABETH LEWIS PHIPPS . . . . . Oak Ridge, Tenn.  
Biology  
Student Christian Association, Biology Club

VIVIAN ARLINDA PILLOW . . . . . Nashville, Tenn.  
Elementary Education  
Association for Childhood Education International, Future Teachers of America, University Counselor

JANICE J. PITTS . . . . . Trenton, Tenn.  
Social Science  
Social Science Club, Modern Dance Group, Baptist Student Union

Second Row:

JAMES PLAYER, JR. . . . . Orangeburg, S. C.  
Industrial Education  
Omega Psi Phi Fraternity, Football Team, "T" Club

ARLANTHA PORTER . . . . . Nashville, Tenn.  
Business Education  
Student Christian Association

CHARLES PORTER . . . . . Okmulgee, Okla.  
Biology  
Kappa Alpha Psi Fraternity, Biology Club

DOROTHY S. PORTER . . . . . Nashville, Tenn.  
Elementary Education  
Association for Childhood Education International, Tennessee State Players Guild, Future Teachers of America

EDWARD PORTER . . . . . Okmulgee, Okla.  
Political Science  
Sigma Kho Sigma, Kappa Alpha Psi Fraternity, Student Council President

First Row:

MATTIE PRICE . . . . . Memphis, Tenn.  
Business Education

JACQUELINE RANDOLPH . . . . . Memphis, Tenn.  
Elementary Education  
Student Christian Association, Association for Childhood Education  
International, Future Teachers of America

FREIDA J. REAGON . . . . . Nashville, Tenn.  
Elementary Education  
Association for Childhood Education International, Baptist Student Union

MAGGIE L. REID . . . . . Memphis, Tenn.  
Elementary Education  
Association for Childhood Education International, Student Christian  
Association

JAMES W. RELEFORD . . . . . Orange, Texas  
Health and Physical Education  
Football Team, Lampador Club

Second Row:

JULIAN F. ROBERTS . . . . . Raleigh, N. C.  
Social Administration



AUDRA LEE ROBINSON . . . . . Oberling, La.  
English  
Sigma Gamma Rho Sorority, Student Christian Association, Spanish Club

MARIE ROBINSON . . . . . Little Rock, Ark.  
Business Education  
Fashioners Transcription Club, Meter Staff

SAMUEL ROBINSON . . . . . Memphis, Tenn.  
Biology  
Alpha Kappa Mu, Kappa Delta Xi, Phi Beta Sigma Fraternity, University  
Courses

ANDREW G. RUCKER . . . . . Nashville, Tenn.  
Health and Physical Education  
Hopemats Club



THE SENIOR CLASS OF NINETEEN

TENNESSEE A. AND I. STATE UNIVERSITY



First Row:

JOHNNIE M. RUSSELL . . . . . Meridian, Miss.  
Political Science  
Political Science Club, Town Hall Club

LENORA RUTHERFORD . . . . . Madison, Tenn.  
Elementary Education  
Association for Childhood Education International, Future Teachers of America

HAZEL SAWYERS . . . . . College Grove, Tenn.  
Elementary Education  
Association for Childhood Education International, Young Women's Christian Association, Future Teachers of America

HORACE L. SEARCIE, JR. . . . . Chattanooga, Tenn.  
Biology  
Omega Psi Phi Fraternity, Arnold A. Society, Biology Club

MELVIN L. SHAYERS . . . . . Chicago, Ill.  
Health, Physical Education and Recreation  
Kappa Alpha Psi Fraternity

Second Row:

OLLIE L. SHUTE . . . . . Old Hickory, Tenn.  
Music

Kappa Delta Pi, Music Educators National Conference, Baptist Student Union

ELLA J. SINGLETON . . . . . Nashville, Tenn.  
Accounting  
Future Business Leaders of America, Meter Staff, Yearbook Staff, Alpha Kappa Mu

ROBERT SMITH, JR. . . . . Portland, Tenn.  
Animal Husbandry

RONNIE VANCE SMITH . . . . . Portland, Tenn.  
Chemistry  
Beta Kappa Chi, Baptist Student Union, Student Christian Association

WILBERT H. SMITH . . . . . Nashville, Tenn.  
Art  
Meter Staff, University Band

First Row:

ANNIE SOUTHALL . . . . . Nashville, Tenn.  
Elementary Education  
Association for Childhood Education International, Future Teachers of America

ELEASE SPANN . . . . . Nashville, Tenn.  
Elementary Education  
Future Teachers of America, Association for Childhood Education International

JOANETTA STEPPE . . . . . Madisonville, Ky.  
Business Education  
Pi Omega Pi, Delta Sigma Theta Sorority, Boosters Club

ROBERT STOKES . . . . . Lebanon, Tenn.  
History  
Gamma Theta Upsilon

EUGENE EDWARD SWAFFORD . . . . . Jasper, Tenn.  
Vocational Technology

Second Row:

JUSTINE L. TABB . . . . . Memphis, Tenn.  
Elementary Education  
Association for Childhood Education International



DOROTHY TANSIL . . . . . Nashville, Tenn.  
Business Education

ARTHUR MAX TERRY . . . . . Spring City, Tenn.  
Mechanical Engineering  
Beta Kappa Chi, TSU Technical Society, National Technical Association

ROBERT L. TERRY . . . . . Spring City, Tenn.  
Electrical Engineering  
Omega Psi Phi Fraternity, TSU Technical Society

AMANDA E. THORNTON . . . . . Nashville, Tenn.  
Industrial Education  
Alpha Chi Pi Omega

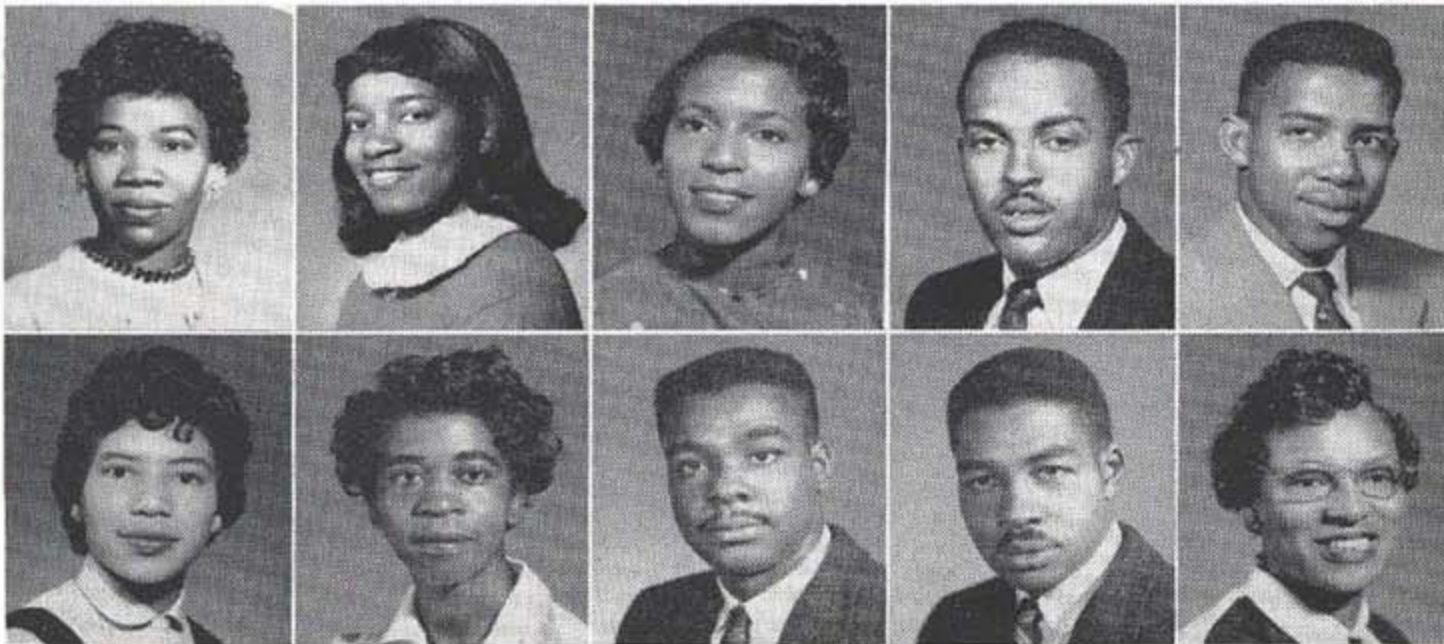

THE SENIOR CLASS OF NINETEEN

T E N N E S S E E   A .   A N D   I .   S T A T E   U N I V E R S I T Y



First Row:

ELOIS THORNTON . . . . . Montezuma, Ga.  
Business Education  
Student Christian Association

MARY TIGNER . . . . .

CLAUDETTE TINSLEY . . . . . Birmingham, Ala.  
Psychology  
Newman Club, University Choir

LOIS MAXINE TUCKER . . . . . Mason, Tenn.  
Elementary Education  
Future Teachers of America, Association for Childhood Education  
International

MATTIE PEARL TUCKER . . . . . Nashville, Tenn.  
Home Economics Education  
Home Economics Club

Second Row:

RICHARD E. TUCKER . . . . . Antioch, Tenn.  
Industrial Education  
Industrial Education Club

ARCHILENE JULIET TURNER . . . . . Nashville, Tenn.  
Business Education  
Alpha Kappa Alpha Sorority, "Miss Tennessee State," University Counselor  
Who's Who in American Colleges and Universities

AVIS E. UPSHAW . . . . . Nashville, Tenn.  
Music Education  
Zeta Phi Beta Sorority

HELENA A. VANCE . . . . . Nashville, Tenn.  
Business Education  
Pi Omega Pi, Alpha Kappa Alpha Sorority, Baptist Union

PEARL H. VAUGHN . . . . . Chattanooga, Tenn.  
Recreation  
Hepermots, Student Christian Association, Women's Athletic Association

First Row:

JAMES WALKER . . . . . Nashville, Tenn.  
Business Administration

MELBA YVONNE WARD . . . . . Nashville, Tenn.  
Elementary Education  
Future Teachers of America

ERNESTINE WASHINGTON . . . . . Nashville, Tenn.  
English  
Literary Guild

VADIE WAYTT . . . . . Nashville, Tenn.  
Home Economics Education  
Home Economics Club

ORA WEBSTER . . . . . Nashville, Tenn.  
Home Economics Education  
Home Economics Club

Second Row:

ROBERT E. WELLS . . . . . Centerville, Tenn.  
Health and Physical Education  
Alpha Psi Alpha Fraternity, Hepermots Club



BETTYE JEAN WILLIAMS . . . . . Cornelia, Ga.  
Biology  
Hepermots Club, Student Christ's Association, Women's Athletic Association

EDNA L. WILLIAMS . . . . . Miami, Fla.  
Elementary Education  
Alpha Kappa Mu, Kappa Delta Pi, Alpha Kappa Alpha Sorority, Future Teachers of America, Yearbook Staff

GRACE WILLIAMS . . . . . Nashville, Tenn.  
Business Education  
Student Christ's Association, Future Business Leaders of America

HYBURNIA WILLIAMS . . . . . Indianapolis, Ind.  
Speech and Drama  
Theta Alpha Phi, Omega Psi Phi Fraternity, Future Teachers of America



THE SENIOR CLASS OF NINETEEN

TENNESSEE A. AND I. STATE UNIVERSITY



First Row:

NANCY WILLIAMS . . . . . Hopkinsville, Ky.  
Business Education  
Pi Omega Pi, Delta Sigma Theta Society, Hashwriters Transcription Club

ORETHA WILLIAMS . . . . . Gallatin, Tenn.  
Business Education  
Pi Omega Pi, Future Business Leaders of America

THELMA WILLIAMS . . . . . Memphis, Tenn.  
Social Administration

WILLARD E. WILSON . . . . . Lake City, Tenn.  
Business Administration  
Future Business Leaders of America

MINOR WINLOCK, JR. . . . . Tuscaloosa, Ala.  
Political Science  
Omega Psi Phi Fraternity, Social Science Club, Election Commission

Second Row:

ISAAC WOMACK, II. . . . . Jackson, Tenn.  
Agronomy  
Beta Kappa Chi, Phi Beta Sigma Fraternity, American Society of Agronomy

NATHANIEL W. WOODRICK . . . . . Birmingham, Ala.  
Physics  
Beta Kappa Chi, Kappa Delta Pi, German Club, Arnold Air Society

ARTHUR E. WOODS . . . . . Chattanooga, Tenn.  
Mathematics  
Kappa Alpha Psi Fraternity, Mathematics Club

BURTON L. WOODS . . . . . Ackerman, Miss.  
Biology  
Omega Psi Phi, Biology Club



TENNESSEE  
A & I  
STATE  
UNIVERSITY

AT NASHVILLE