TENNESSEE STATE UNIVERSITY

VICE PRESIDENT FOR BUSINESS AND FINANCE

2015-2016
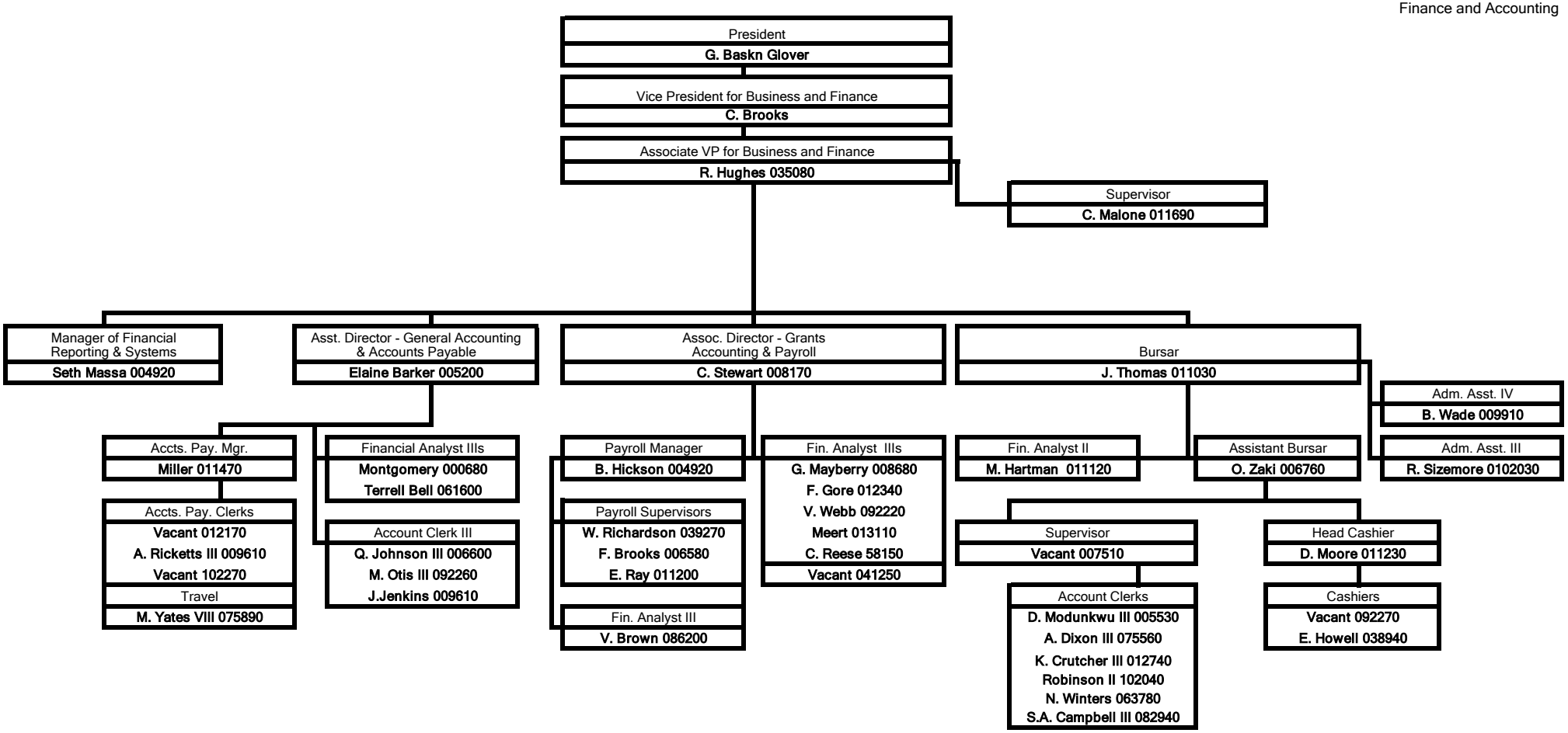
Finance and Accounting