TENNESSEE STATE UNIVERSITY

ORGANIZATIONAL CHART

ACADEMIC AFFAIRS

2017-2018

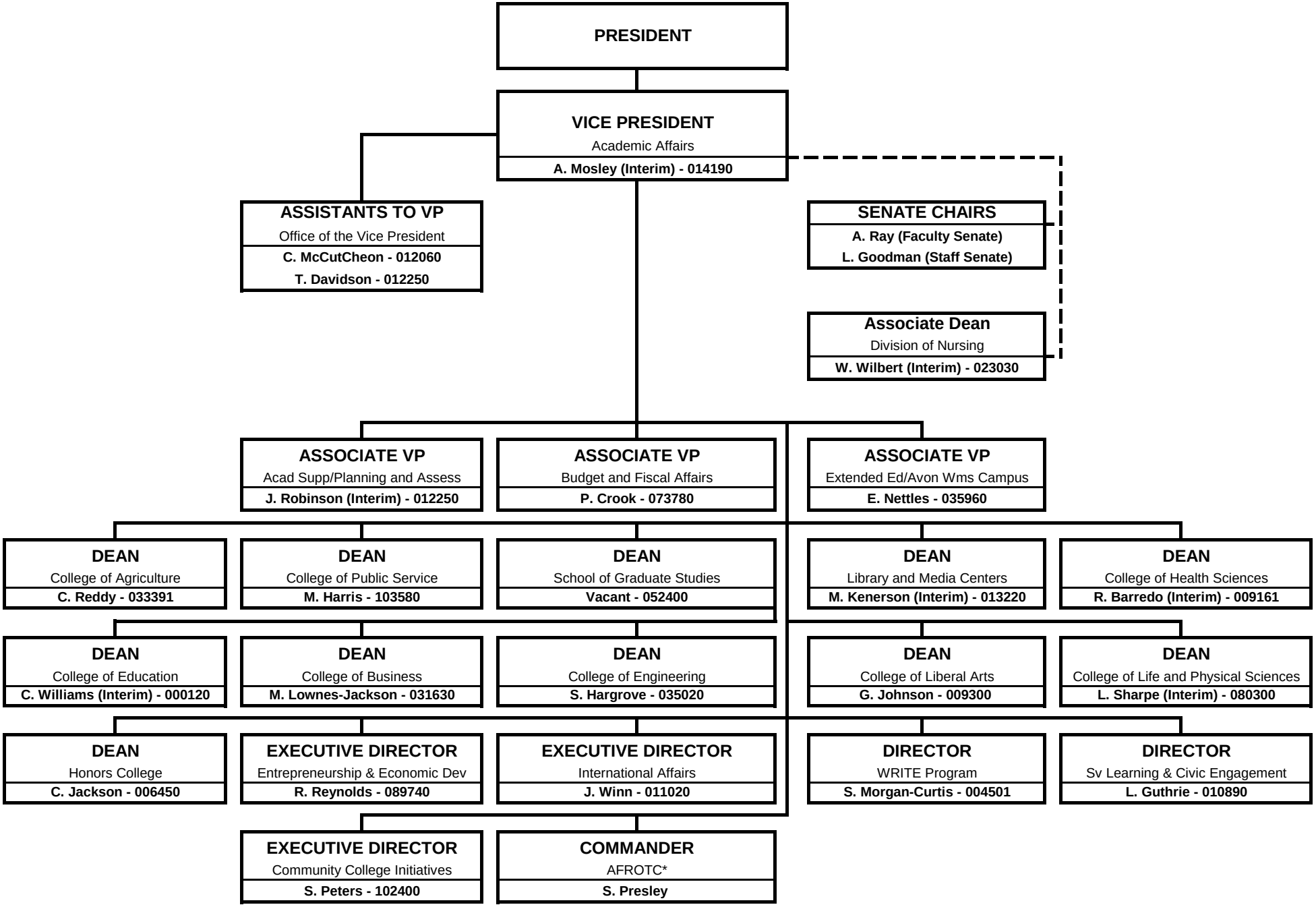

*Non-institutional funds.