TENNESSEE STATE UNIVERSITY
ORGANIZATIONAL CHART

PRESIDENT
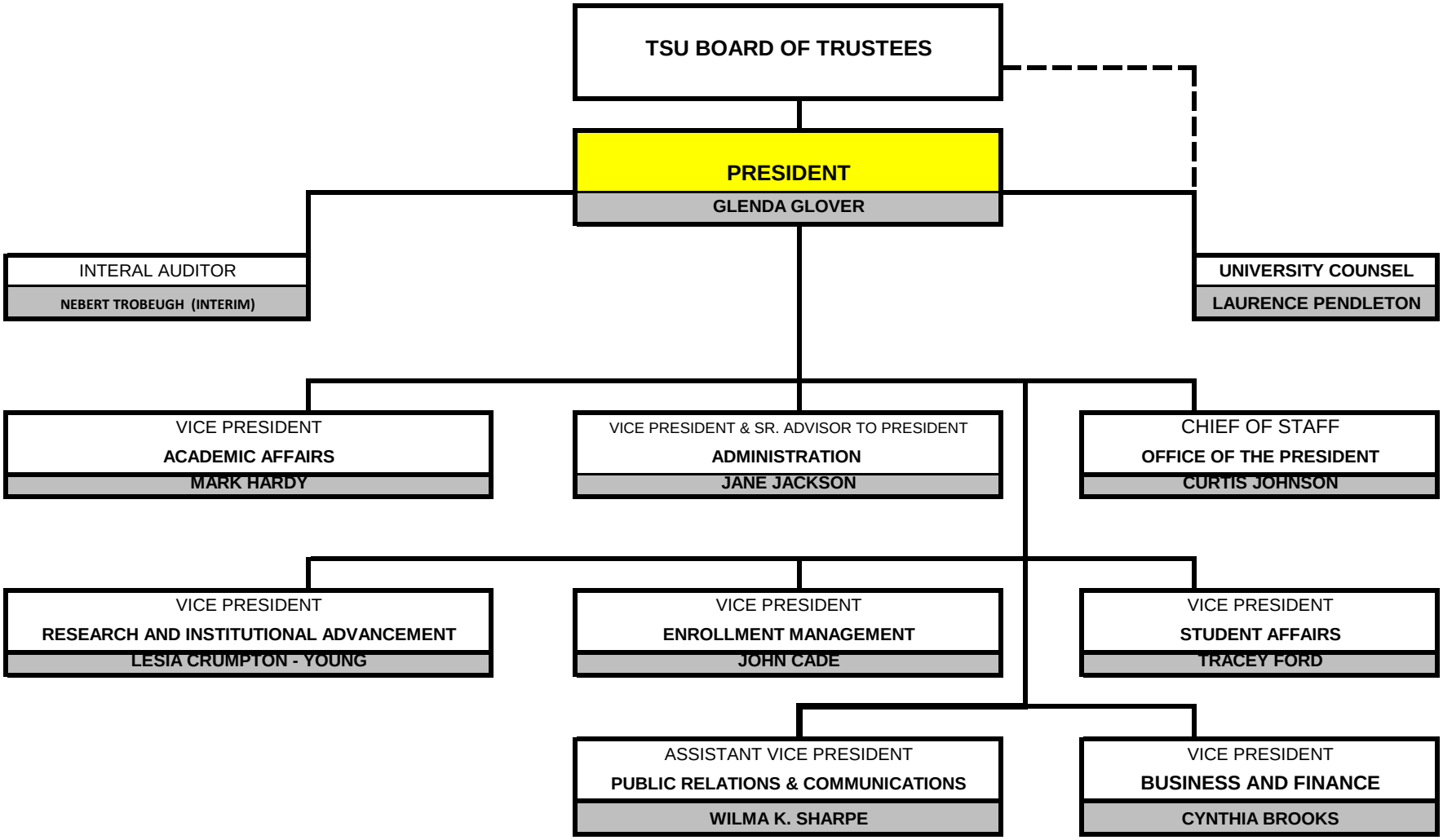
2017-18