TENNESSEE STATE UNIVERSITY

ORGANIZATIONAL CHART

ACADEMIC AFFAIRS

2019-2020

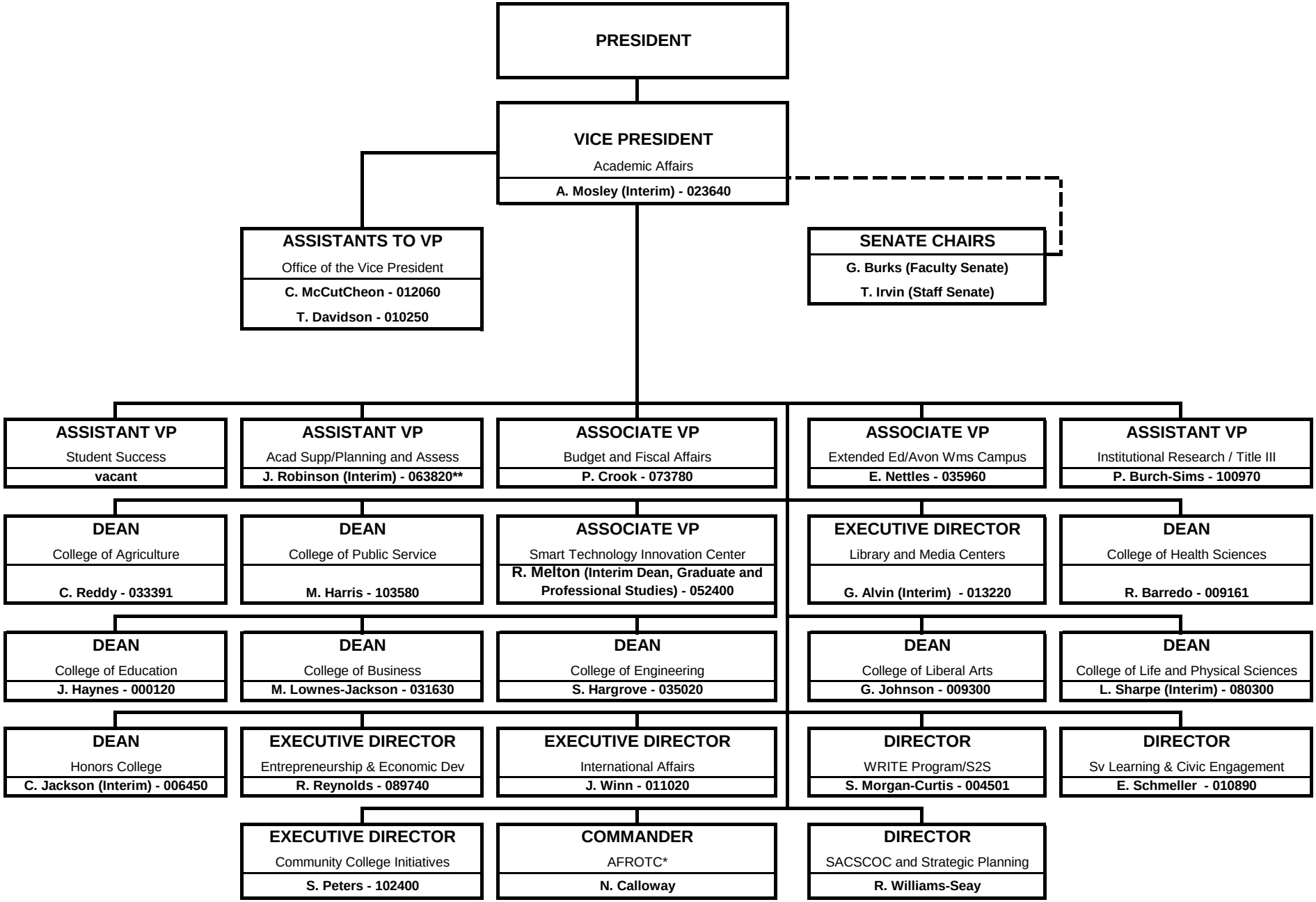

* Non-institutional funds.

** J. Robinson permenant position number in Biological Sciences